BODY OF PASTOR TO LIE IN STATE

Mourning Over Death of Venerable Dr. Elliott.

HAD ILLUSTRIOUS CAREER

Funeral Services to Be Held Friday Afternoon in Pro-Cathedral.

Owing to the fact that Bishop Henry Y. Satterlee will not be able to return to Washington before Friday morning, the funeral of the Rev. John Habersham Elliott, S. T. D., LL. D., rector emeritus of the Church of the Ascension, will not be held until 1 o'clock on that day.

Dr. Elliott, who for thirty years was pastor of the Church of the Ascension, and was one of the most prominent clergymen in the city, died yesterday afternoon at the rectory, 1119 O street northwest, after a long illness.

The body will lie in state in the Pro-Cathedral Church of the Ascension, Twelfth street and Massachusetts avenue, tomorrow afternoon from 3 until 6 o'clock, and Friday morning from 9 until 12 o'clock. Bishop Satterlee will officiate at the funeral, and the body will be sent to Beaufort, S. C., Dr. Elliott's old home, for burial. Members of the vestry of the church will be the active pallbearers, the standing committee of the Washington diocese, the wardens of the Pro-Cathedral, and two representatives of the Sons of the Revolution will act as honorary pallbearers.

Dr. Elliott's brother, Col. William Elliott, a former Congressman from South Carolina, and a number of friends were at the bedside when death came.

Suffered a Shock.

Three years ago Dr. Elliott suffered a stroke of paralysis from which he never fully recovered. From that time on his health began to break, and during the last few months his friends knew that his death was only a matter of a short time.

He was a native of Beaufort, S. C. having been born there in June, 1832. He was the son of Stephen Elliott, an Episcopal minister, who, although a man of considerable means, devoted his entire life to religious work. John H. Elliot was graduated from the South Carolina College at the age of nineteen. He entered the University of Virginia, and three years later was graduated from the law school. The following year he was admitted to the bar of South Carolina, but never practiced. He had decided upon a ministerial career, and began his clerical studies at Princeton. He was graduated and spent two years at the theological seminaries at Alexandria, Va., and Camden, S. C.

Had War Record.

He served throughout the civil war in various capacities, mostly as chaplain and in the hospital service.

In 1865 he was called to a small church in Engleside, N. J., and several years later was called to Cincinnati. He came to Washington as an assistant to Bishop Pinckney, at the old Ascension Episcopal Church, thirty-five years ago. After five years he was made pastor of the church and served in that capacity until three years ago, when ill health caused him to retire from active work. A year later he was made rector emeritus, and was succeeded by Rev. Clement Brown.

Dr. Elliott had been married twice. The first time in 1859, to Miss Mary B. Fuller, of Beaufort, and the second time in 1869, to Miss Rosa Stuart, of the same place.

He is survived only by his brother, Colonel Elliott, and a sister.

Last night the members of the vestry met and adopted resolutions upon the death of the late pastor, which will be spread in the minutes of the vestry, and sent to the members of the family. Dr. Elliott has written many books and articles on religious subjects, and his teachings have occasioned widespread notice.

WOMAN MAY DIE AS RESULT OF BURNS

Burns which Sarah Hayes, colored, forty-two years old, received last night when she dropped a lamp from her hand in her home, 28 Pierce street northwest, will probably result fatally before night. Physicians at the Homoepathic Hospital, where the woman was taken after the accident, reported today that they did not think she would live through the day.

INTERESTING FACTS

For Nearly Every Man, Woman or Child.

A short time ago we published an article recommending to our readers the new discovery for the cure of Dyspepsia, called Stuart's Dyspepsia Tablets, and the claim then made regarding the wonderful curative properties of the remedy have been abundantly sustained by the facts. People who were cautious about trying new remedies advertised in the newspapers and were finally induced to give Stuart's Dyspepsia Tablets a trial were surprised and delighted at the results. In many cases a single package costing but 50 cents at any drug store made a complete cure and in every instance the most beneficial results were reported. From a hundred or more received we have space to publish only a few of the latest but assure our readers we receive so many commendatory letters that we shall publish each week a fresh list of genuine, unsolicited testimonials and never publish the same one twice.

From James Yemmeisler, LaCrosse, Wis.: Stuart's Dyspepsia Tablets are doing me more good than anything I ever tried and I was so pleased at results that I gave away several boxes to my friends who have also had the same benefits.

From Jacob Anthony, Portmurray, New Jersey: I have taken Stuart's Dyspepsia Tablets with the best results. I had Dyspepsia for 6 years, and had taken a great deal of medicine, but the Tablets seem to take right a hold and I feel good. I am a farmer and lime burner and I heartily recommend to everyone who has any trouble with his stomach to use these Tablets.

From Mrs. M. K. West, Preston, Minn.: I have received surprisingly good effects from using Stuart's Dyspepsia Tablets. I gave one-half of my last box to a friend who also suffered from indigestion and she had the same good results.

From Mrs. Agnes K. Ralston, Cadillac, Mich.: I have been taking Stuart's Dyspepsia Tablets and I am very much better, and I feel very grateful for the great benefit I have received in so short a time.

Stuart's Dyspepsia Tablets are a certain cure for all forms of Indigestion. They are not claimed to be a cure-all, but are prepared for stomach troubles only, and physicians and druggists everywhere recommend them to all persons suffering from Nervous Dyspepsia, sour or acid stomach, heartburn, bloating or wind on stomach and similar disorders.

CLERGYMAN HELD IN HIGH ESTEEM

THE REV. JOHN H. ELLIOTT,
Connected With Local Church for the Past Thirty Years.

NEW DAY BOAT FOR THE POTOMAC

Norfolk and Washington Line Building Craft.

FOR EXPOSITION SERVICE

Excursion Steamer Will Be of Mammoth Proportions and Thoroughly Fireproof.

The building of a mammoth excursion steamboat by the Norfolk and Washington Steamboat Company, which is now in progress, will lend a new feature to Potomac river passenger traffic. It will ultimately mean a regular daylight schedule between Washington and Norfolk, which will be inaugurated to a certain extent as early as June. Heretofore, the schedule has included but the night trip and an opportunity to see the beautiful and historic banks of the Potomac has never been given the public.

The boat will be known as the Jamestown, and the exposition in the city from which she takes her name is the immediate occasion of her building. During that exposition a daily schedule will be established between Washington and Jamestown.

Will Be Fireproof.

The boat will be a three decker, 290 feet long, and capable of carrying 300 people. She is being built at Newport News, and is now well advanced toward completion. According to the annual report of the supervising inspector general of steamboat service, which is just out, the construction of the boat is being closely watched by the national authorities. This watchfulness is occasioned by the fact that the boat is being built of steel, and is regarded as absolutely fireproof.

The present is the first attempt to build a steamboat that is fireproof, and the newness of the venture, together with the disasters of recent date to excursion steamers, may lead to very sweeping recommendations from the inspector's department as to the requirements of the law in the building of these boats.

Extensive Preparations.

Manager John Callahan, of the Norfolk and Washington line, states that his company is making most extensive preparations for the Jamestown Centennial, and that the building of this boat is but one of the company's ventures in preparation for it.

"It will be the greatest water show and military show ever gotten together," said Mr. Callahan. "There will be millions of people there from all over the world, and every soul who comes to Jamestown will come to Washington. It will be a big thing for Washington and a big thing for us."

COFFIN UNBURIED MAY NOT HOLD BODY

BOSTON, Mass., Jan. 10.—The coffin, supposed to contain the dead body of the famous forger, Benjamin H. Gaskell, and which was brought to this city by a Philadelphia undertaker last June, has not been consigned to a grave, but is yet resting in the receiving vault at Forest Hill Cemetery.

This discovery, following so closely on the revelation of the great Norfolk and Western forgeries, many of which have been laid at the door of Gaskell, tends to more strongly convince the Philadelphians that their first suspicions that the man was not dead were correct, and every effort possible will be made to have the casket opened for investigation.

GIFFORD PINCHOT GUEST OF CANADIAN CONVENTION

OTTAWA, Ont., Jan. 10.—Many Americans are here attending the big forestry convention which opened today. Gifford Pinchot, chief of the forestry service of the United States; Dr. C. A. Schneck, principal of the forest school, Biltmore, N. C.; S. B. Elliott, member of the Pennsylvania Forest Commission, and Colonel Fox, of the Forest, Fish, and Game Commission, of New York, are among those here. Hundreds of Canadian delegates will attend.

Sir Wilfrid Laurier, premier of Canada, will open the convention with an address of welcome.

MR. WILLARD PRESENTS "THE FOOL'S REVENGE"

Gives an Artistic Interpretation of the Drama Despite His Indifferent Support.

Although handicapped by his supporting company, Mr. Willard gave an artistic interpretation of Bertuccio in "The Fool's Revenge" last night at the National Theater before an appreciative and sympathetic audience.

To many of the present generation the Tom Taylor drama is a new play. Probably only a handful of those in the theater last night could recall the Bertuccios of Edwin Booth and the elder Sothern. And those who recalled Edwin Booth at the time he played in the old Arch Street Theater, in Philadelphia, frequently supported by such actors as Mr. and Mrs. Drew, necessarily felt a passing regret that the distinguished English actor should apparently have no regard for the quality of his support.

Mr. Willard's third act rises far above the key he strikes in the earlier scenes of the play. In the change from exultant revenge to crushing despair when Bertuccio learns that it is his own daughter he has delivered to dishonor and death his facial expression is more eloquent than even his artistic declamation. It is a powerful act, and Mr. Willard's art triumphs over every obstacle, carrying the climax to a successful conclusion.

This evening Mr. Willard presents "The Professor's Love Story," a comedy in three acts by J. M. Barrie.

MEAD POST, G. A. R., HOLDS INSTALLATION

Last evening at Grand Army Hall, on Pennsylvania avenue, George E. Mead Post, No. 5, of the G. A. R., held a public installation of its officers for the ensuing year. Commander Alfred Shaw, Senior Vice Commander Albert Carew, Junior Vice Commander George Dyer, Officer of the Day E. Wilbur, Chaplain Henry S. Stevens, Adjutant W. W. Eldridge, Quartermaster Charles Matthews, Officer of the Guard J. Francis, jr., Inside Guard J. T. Power, Outside Guard Charles Olson, Surgeon Napoleon Smith, are to serve for the ensuing year.

Capt. A. A. Maxim, retiring commander, declined re-election. The captain was master of ceremonies. Following is the program: Prayer, by Dr. Bradford; solo, Mrs. Walsch; poem, by Dr. Calver; solo, by Prof. A. H. Tyson, and address of the evening by Col. C. G. Bradshaw.

Colonel Bradshaw in his address illustrated the power of the mind over the character and life. He showed in a strong and eloquent manner by contrast the different grades of patriotism.

On motion, a rising vote was enthusiastically given to Senator Gallinger and Representative Bishop for the active and earnest manner in which they are pressing the passage of the bill to establish the Soldiers and Sailors' Temporary Home in the District of Columbia.

Washington's Painless Dentist.
Full Set Handsome Teeth, $4.00
Cannot be distinguished from nature's own.

PAINLESS MOTLEY
611 7th St.

Written guarantee with all work.

Silver Fillings, 50c up. Gold Fillings, $1 up. Bridgework, $4. Gold Crowns, $4. Most approved painless methods and finest workmanship. No charge for examination. Painless extraction free when teeth are ordered.
PHONE MAIN 4846.

We Carry Every Kind of
BLANK BOOKS
Not a style or size that's missing—the largest stock in town—and at wholesale prices, too; that's worth considering.
No matter what you want in the stationery line, it's here. Consult us.
R. P. Andrews Paper Co.
627-629 La. Ave. N.W. 628-630 D St

Girl Victim of Rabies Calmly Faces Death

Miss Julia Curtin, After Terrible Suffering, Says Good-by to Family and Sends Them From Room.

PHILADELPHIA, Jan. 10.—Hydrophobia resulting from the bite of a pet dog six weeks ago caused the death of Miss Julia Curtin yesterday at the home of her parents, Mr. and Mrs. J. J. Curtin. Miss Curtin was twenty-one years old. Dr. Roland G. Curtin, a prominent physician, was her uncle.

When all hope was gone and when she knew and her family knew that death could not be far off, she bade them a brave farewell in one of her lucid moments and asked them to leave the room. Then she was locked in a room with physicians to meet her terrible end beyond the gaze of those who loved her best. Toward the last ether was administered with her consent to ease the pain, and she was under its influence for several hours.

Specter Appears.

Christmas, with a great family merry-making, came and went with the specter still undiscovered. The first intimation of its presence came last Friday, when Miss Curtin had a queer feeling of unrest and nervous oppression. It came upon her faintly, but suddenly. Until that moment she had been overflowing with life and health.

Fear drove the blood through her veins like a torrent. It came upon her like a flash:

"The dog! He bit me!"

She made an excuse to visit her uncle, Dr. Curtin. When she had explained her symptoms to him he looked grave, but he tried to assure her that there was no cause for alarm, and told her to go home again.

From that moment Miss Curtin felt confident in her own mind that she was doomed, but never a word of her fears did she utter at home lest her mother might be made seriously ill.

Had she gone to the Pasteur Institute as soon as she got the scratch, or even when the dog was killed, she might have been saved. Now nothing could delay the inevitable. But she laughed with her sister, played with her little brothers, and talked to cheer her mother.

Went Into Spasms.

By Saturday she could no longer conceal the fact that she was ill. She asked for a glass of water, and when it was brought to her she went into a spasm. Dr. Curtin came in haste, and from that time on the doctors were with her constantly.

In one of the intervals of relaxation, which were becoming fewer and shorter all the time, Miss Curtin asked to see several of her friends that she might say good-by to them. They were brought in sobbing and she spoke to them as quietly as though she were about to go away on a little journey of no moment. While they were there the convulsions came again. They shut their eyes and ran away.

Miss Curtin refused at first to have ether administered, saying she preferred to die with all her wits about her, but after a particularly violent paroxysm, which seemed as though it would tear the muscles out by the roots and drive her teeth up into the gums, she said she would take ether, and under its influence she died.

PRINTING REPORTED GOING OUT OF CITY

Rumored Effect of Forces Shortened by Strike.

SPLIT AMONG TYPOTHETAE

Executive Committee of Employers Meeting Almost Constantly With Union Confident of Victory.

Although the Typothetae claim that there is no phase of the printers' strike that is causing them any uneasiness, it is currently reported that a goodly percentage of the job printing that they are able to handle under normal conditions is now being sent out of the city to Baltimore and other points. It is said that the work, once being diverted, will be hard to get back.

During the last three days the executive committee of the Typothetae and the body as a whole has been in frequent and lengthy session. Although they give out no information, it is understood that a split has come in their ranks and that the taking of this work outside is the cause.

In Session Today.

The committee is again in session today, and some development in the situation is expected as a result of their deliberations.

At strike headquarters it is reported that a goodly number of the men thrown out of employment by the declaration of the "open shop" by the Typothetae are finding work in the shops of the other job printers of the city, who have an increased amount of work because of the lack of sufficient forces in the shops affected by the strike. Otherwise the situation is little changed.

The daily roll call shows none of the men deserting the ranks, and none of them is leaving the city for other points, all believing they will ultimately be able to get work here.

Need to Win.

"The importance of the present strike," said a member of the committee this morning, "is not thoroughly understood by the public, but the men realize it, as does the union. If we win this fight for eight hours, it will mean that what few other unions throughout the United States are working a longer day will follow our lead, and the universal eight-hour day will be established. If we lose, the cause of unionism will be set back fifty years.

"This makes it a vital fight for us and assures a long and hard struggle if our demands are not granted. It also assures the support of all the federated unions and means to carry on the battle."

COLORED MEN INJURED BY FALLING GRAVEL

Gravel and cement falling from a swinging bucket injured Early Chamber, colored, and Walter Collins, also colored, this morning, while the men were working in the sewer in Armory Park, in the rear of Pennsylvania station.

FREE-FOR-ALL AT BASKETBALL GAME

Carroll and Epiphany Get Real Rude and Smack Each Other—Institute Won, 65 to 8.

After playing the Epiphany Chapel basketball team to a standstill last night in the Carroll Institute gymnasium, the five representing the institute and the Sunday-school lads became rowdyish and showed their teeth to each other.

The score was 65 to 8 in favor of the Carrolls, when with about two or three minutes to play, the players bunched at one end of the hall, and, taking advantage of the other nine men about him, one pugilistically-inclined individual gave the man nearest to him a short-arm jolt. In less than a pair of seconds there was action. For a full minute the spectators were treated to a beautiful exhibition of a free-for-all, and then Professor Joyce, physical instructor at the institute, stepped in and played a lone hand, which was successful.

Before he could stop them, however, two of the players, Howell of Carroll, and Evans of Epiphany, fell to the floor in the mix-up and were slightly bruised. After attempting in vain to get the men to shake and call it off, the would-be arbitrators gave it up and the teams refused to resume play.

The line-up:

Carroll.	Positions.	Epiphany.
Cramer	R. F.	McQuinn
Cullen	L. F.	Robertson
Howell	Center	Evans
Kerr	L. B.	Garner
Hollander	R. B.	Rodgers

Goals—Cramer (8), Cullen (10), Howell (2), Kerr (9), Hollander, McQuinn (3), and Garner. Goal from foul—Cramer.

CHANGE OF HOURS FOR MEDICAL TREATMENT

Public announcement is made as to change of hours for examination and treatment in the "Free Dispensary for Consumptives," located at 926 F street northwest.

The evening hour has been found so much more convenient to patients that four evening clinics and one day clinic have been arranged for, to take the place of the one service on Thursday nights and the daily afternoon hours. Hereafter the dispensary will be open Monday, Tuesday, Thursday and Friday evenings between the hours of 7 and 8 o'clock, and Wednesday afternoons from 2:30 to 3:30 o'clock.

Dr. Jesse Ramsburgh, who has been placed in charge of the dispensary by the Committee on the Prevention of Consumption, is now organizing the various clinics and will be ready in a few days to report as to assignment of attending physicians.

TWO INSTANTLY KILLED ON RAILROAD CROSSING

ERIE, Pa., Jan. 10.—Frank Hineman and John Maras, employes of a local malt house, were instantly killed at the Gorman street crossing of the Lake Shore railroad at 7 o'clock this morning.

The men were on their way to work, and in order to avoid being run down by a freight going east, stepped to the west-bound track and were struck by No. 19, a through passenger. Their bodies were badly mangled.

Suits to Order
Of $25 and $30 Suitings
$16
Our Special Inventory Sale begins tomorrow. If you want a Stylish Suit of Clothes, tailored in top notch of Style, this is your opportunity.
Full Dress and Tuxedo Suits with silk facings..... $25
Glasgow Woolen Mills Co.
World's Largest Tailors—Mills to Man Direct
615 Pennsylvania Avenue N. W.

DARNALL TO GUIDE COURSE OF SCHOOL

New Head of Reformatory Man of Experience

PORTER WILL REMAIN HERE

Superintendent Is Said to Have Plans to Relieve the Cramped Condition of Institution.

O. E. DARNALL,
New Superintendent of District Reform School.

O. E. Darnall, who succeeds I. D. Porter as superintendent of the Reform School of the District, is a native of Buckhannon, W. Va., where he received his early education. Five years ago Mr. Darnall assumed charge of the Reform School of Prunytown, W. Va., remaining there up to recently, when he was offered the superintendency of the District institution.

Mr. Darnall has made a deep study of remormatory problems and the correction and education of wayward youth. He was highly recommended to the board of trustees of the District Reform School by the board of West Virginia reformatory as a man well able to cope with the situation in the local institution.

In succeeding Mr. Porter as executive officer of the school, Mr. Darnall will have the support of Mr. Porter, who will remain at the institution as its assistant superintendent.

The new superintendent upon assuming charge found himself somewhat handicapped because of the recent fire which destroyed the main boys' building of the Reform School. He is said, however, to already have several plans under advisement looking to giving relief to the cramped condition of the institution.

Y. M. C. A. TELLS GAINS BY FACTORY WHISTLE

HAZLETON, Pa., Jan. 10.—Every time that $1,000 is raised in the campaign to furnish a fund of $60,000 for the local Y. M. C. A. the whistle on one of the city factories will be sounded. A committee of 100 is canvassing the city, and it is the intention to raise $24,000 in twelve days.

PYLES' PRICES
7 lbs. Buckwheat, 25c
Ginger Snaps, 4½c lb.
Navy Beans, 7½c quart.
5-lb. jars Johnston's Home-made Preserves, 49c.
Nice Fat Mackerel, 5c.
Monocacy Valley Sugar Corn, 7½c.
Monocacy Valley Succotash, 8c.
1-lb. 50c Tea (any kind), 39c.
Finest Potatoes, 95c bushel.
"Star of the East" Flour, $1.40 ¼ bbl sack
J. T. D. PYLES,
Seven stores, including 948 La. ave.

Eye Strain
Is a condition that causes discomfort in continued reading or writing. A person might see well, and yet use effort.
Rest Glasses
Are the remedy. It requires experience and sound knowledge to prescribe such glasses, and if they are not correct they do more harm than good. Come and see me now without obligation to buy.
KINSMAN,
Eyesight Specialist,
908 F Street Northwest.

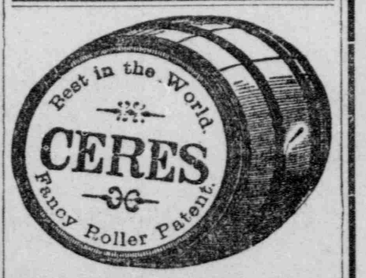

"CERES" Flour makes more bread, whiter bread, better bread, than any other flour milled. Beware of imitations of the brand "CERES." FOR SALE BY ALL GROCERS.

Palais Royal
A. Lisner

REMNANTS
5c
Some were 19c
Flannelettes, Outing Cloth, Percales, and Ginghams. Take elevator to second floor for these and the following:

$1.25 Were $1.69
$1.89 Were $2.50

Superior Comforts, warranted not to shed; $1.69 and $2.50 were less than usual prices. Best $5 Down Comforts are to be only $3.98.

Soiled Blankets
Some of these show signs of wondow display, but none are soiled enough to need washing.
$1.15 and $3.39

And ask to see the Marseilles effect Bedspreads; extra size and weight; reduced to $1.25 from $2.

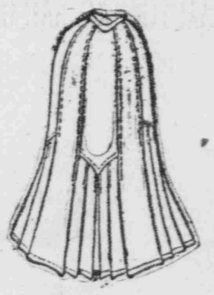

$5
Be Early and Find $10 Skirts for Only $5
Last of the Wool Flannel and Granite Cloth Waists; plain colors and plaids; reduced from $2 to... 59c

Coats
$6 and $8
Some Worth $15
Some are the newly short spring styles, of Broadcloth, Covert, and Cheviots, tans and black, with and without collar. Some are the popular Empire effect. $5.98 and $7.98 instead of $10 to $15. All sizes for tomorrow's early visitors.

Skirts, 59c
Look Worth $5
Silk-like Black Petticoats with elaborate ruffles as in expensive skirts. On third floor, with the following:
Knit Skirts, plain and combination colors. Were 50c..... 39c
All-wool Eiderdown Sacques, reduced from $1.00 and $1.48..... 69c
Best Elderdown Sacques, French style. Were $2 and up. 98c

Burson Hose
2 Pairs, 25c
Ladies' Seamless Black Hose, woven to the shape of the limbs. You may or may not like them. See them.

39c
Were 50c
Child's Knit Leggins at 39c instead of 50c. Ladies' at 50c, 65c, and 75c, instead of 75c to $1.00.

Jersey Leggins
Children's at 50c and 75c. Ladies' at 98c. For sale with hosiery, first floor, near G street door.

Palais Royal
Hours, 8 a. m to 5:30 p. m.
A. Lisner G Street