ARTIST OUTCALT IN THESPIAN ROLE

Originator of "Yellow Kid" Likes His Work.

TELLS OF EXPERIENCES

Knight of Crayon as Fond of Chalk Talk as He Is of Drawing.

From cartoonist to a vaudeville star is the unique experience of R. F. Outcalt, who is doing a "Buster Brown"-"Tighe"-"Yellow Kid" turn at Chase's Theater this week. He says he doesn't know which is the more enjoyable, drawing sketches of plain American things or telling the people why he drew them. He likes to do both.

In his dressing room at Chase's, after he had concluded a twenty-minute turn and having answered several encores—he had to please the matinee girls—he expressed himself as much gratified that his work was taking so well. The pictures he produced with a few strokes of a big black crayon proved decided hits. It was a repetition of the reception given him all along the line, he says.

"I don't know how to explain," he said, "just why people are amused with 'pen pictures,' I will call them. I have concluded that you cannot invent anything funnier than the plain American boy. There is nothing stranger than fiction than truth, and nothing funnier. Buster is only a plain American boy. He has a boy's habits, and did what every boy in similar circumstances would do. I have tried to keep him young. It looks as if he never would grow old.

Tighe No Invention.

"'Tighe' was not an invention. He was conceived. The faithfulness of a big dog to a boy is a houseword throughout the world. Buster would lose his individuality without Tighe. I don't know what led up to the thought, but it came, and from the moment it was sprung upon the public in the form of a funny sheet to a Sunday newspaper its success was assured. 'Tighe's' faithfulness to Buster even when Buster did him wrong, when he administered an opiate to him, when he would hide from him, or when he would whip him, is what I based by first series of 'Buster Brown' comic pictures on.

"With the 'Yellow Kid' it was about the same. The idea just dawned upon me, and the results were a great surprise. The 'Kid' has been burlesqued in so many ways that to some it has lost its individuality. The original 'Yellow Kid' will live, though.

"One of the funniest experiences I ever had was on an occasion in Chicago. I was playing to a children's matinee. Now, if there is anything that will grate on a fellow's mind, it is the hum-drum noise made by a bevy of children. Away back in the audience a little babe was the chief noisemaker. The climax came after I had produced a dozen pictures of the 'Yellow Kid.'

"Why don't he draw Buster Brown?" the child asked. I heard it and told the boy I would stop right there and make him a Buster Brown. He climbed up on the seat so to get a good look. I began the picture, but before he got satisfactorily seated the seat turned up with him and he fell. I drew the picture, but in the commotion he did not see it. I had turned the picture over and began with 'Tighe.' The boy got angry and yelled out at the top of his voice.

Didn't See Buster.

"I didn't see Buster. D—n it, why don't he draw me a Buster. His mother became embarrassed at the remark and my Buster friend was taken out.

"Again, at Lincoln, Neb., I experienced a unique turn of affairs. I had gotten nearly through with my part of the program when suddenly the lights went out. For a moment I did not know what to do, but seizing the opportunity for some fun with the audience, I indulged in a joshwith them, saying that I had not thought that the pictures I drew were that bad, but if they were I guess I had better quit. The audience answered back, and for twenty minutes we had a good time. I tried that scheme several times since, but it did not have the desired effect. Things to be appreciated in this world must be spontaneous. This is what the people like. It's what I try to give them, and so far we have gotten along quite well."

PAGES NOT INCLUDED IN CHILD LABOR BILL

Senate Expected to Substitute Dubois Proposition for the House Act.

The diminutive pages that go scurrying around the halls of Congress need not be in fear of losing their jobs by the enactment of a child labor law by Congress. When the Senate Committee on Education and Labor reports such a bill to the Senate it is reasonably sure that it will eliminate the provision applying to the pages in the Senate and House of Representatives.

It is now practically assured that the Senate will substitute the Dubois bill for the House act. Members of the committee believe the former bill would be more stringent. It provides explicitly that no child under fourteen years of age shall be employed in any factory, workshop, mercantile establishment, store, business office, telegraph office, restaurant, hotel, apartment house, theater, bowling alley, or in the distribution or transmission of merchandise or messages.

No such child shall be employed in any work performed for wages or other compensation, to whomsoever payable, during the hours when the public schools of the District of Columbia are in session, nor before the hour of 6 o'clock in the morning or after the hour of 7 in the evening.

No child under sixteen years of age shall be employed in any establishment unless the person or corporation employing him procures and keeps on file and accessible to the inspectors and the truant officers of the District of Columbia an age and schooling certificate, and keeps two complete lists of all such children employed, one on file and one conspicuously posted near the principal entrance of the building in which such children are employed.

The House act applies only to the employment of children under sixteen years during the school session. It also prohibits boys from selling newspapers.

MODERN SAYING.

Men laugh at the thing they fear—to hide their alarm.—Detroit News.

CELEBRATED CARTOONIST AND HIS FAMOUS CREATIONS

Terrific Gas Explosion Works Havoc in Tunnel

Fifteen Overcome in Bowels of Earth Below River by Inhaling Gas and Pulverized Cement---Four Will Die.

NEW YORK, May 2.—An explosion of gas in the iron and cement framework alongside the tracks in the southern bore of the twin tunnels running from Fifteenth street, Jersey City, to Morton street, Manhattan, under the Hudson river, caused an accident today in which fifteen men were overcome.

Eight were taken from the tunnel unconscious.

Five of these were removed to Jersey City hospitals and four of them are not expected to live.

The other seven were rescued by five men who had escaped injury in the explosion. Those most seriously hurt inhaled gas and pulverized cement.

The early report was that men in the tunnel had been killed by tunnel gas. About twenty men were at work in the section of the tunnel in which the accident occurred. The Erie tunnel is regarded as one of the most difficult and dangerous pieces of engineering work ever undertaken in New York.

July 12, 1881, the belief that compressed air would support the roof of the tunnel without tumbling, cost twenty-one lives. The roof of the tunnel gave way, the waters of the Hudson flooded it, and twenty-one were drowned like rats.

There have been other deaths there from explosions and various accidents.

The tunnel is being built by the New York and New Jersey Railroad Company of which William G. McAdoo is president. It was begun more than twenty years ago, but work on it was abandoned for years. It is now almost completed.

GAGE AS THEOSOPHIST, ALLY OF MME. TINGLEY

Former Cabinet Officer Reported Enlisted in Behalf of Religious Institution at Point Loma.

LOS ANGELES, Cal., May 2.—It is reported here that Lyman J. Gage, former Secretary of the Treasury, who recently resigned a high-salaried position as president of a New York trust company, has not only bought land near Point Loma, but has decided to join forces with Mme. Katherine Tingley in the cause of theosophy and the general work of increasing the strength of her Point Loma institution as the seat of that religion in America.

Mrs. E. B. Millar, of this city, a niece of Mr. Gage, whom he visited a few months ago, said today she did not know anything of her uncle's plans.

"I read in one of the newspapers that Mr. Gage had bought land near Point Loma," said Mrs. Millar, "but I do not believe he is going to be identified with Mme. Tingley's institution."

The object of Mr. Gage's first visit to Los Angeles was never made known, except that it was on private business. He is said to have made another mysterious visit to Los Angeles recently and to have gone to Point Loma, where he has two grandchildren.

NEWS OF GEORGETOWN

Charles C. Lancaster, president of the Citizens' Northwest Suburban Association, Tenleytown, D. C., has arranged for a meeting Friday night at Masonic Hall, Wisconsin avenue, near Grant road. Congressmen George F. Burgess of Texas and Robert W. Bonynge of Colorado will make addresses.

Knocked Down by Car.

Ignatius Belt, of 1416 Thirty-sixth street northwest, colored, was knocked down by a southbound car of the Metropolitan line, Monday night, and sustained a broken leg.

Combined Christian Forces.

The Federation of Christian Forces, of Georgetown, of which Rev. Zed H. Copp is president, will hold a meeting Sunday afternoon at 3:30, at the Dumbarton Avenue M. E. Church. The subject to be taken up will be "Better Observance of the Sabbath."

Linthicum Institute Closing.

No date has been set as yet for the closing of Linthicum Institute on O street, between Thirty-first and Wisconsin avenue. It is understood, however, that the exercises will be held the latter part of this month. Heretofore the school has been closing the first week in May.

The elocution classes are now rehearsing two farce comedies to be presented on commencement night. As usual, Prof. Edwin B. Hay will award the prizes to the successful students. The prizes will consist of gold coin, drawing instruments, etc.

THINK AMERICA GOT DREADNOUGHT PLANS

British Suspect United States of Having Made Use of the Much-Prized Papers.

LONDON, May 2.—A grave naval scandal has developed over the mysterious disappearance of the plans of the new battleship Dreadnought, which was launched only a short time ago.

It is believed that the plans have been sold to a foreign power by a navy department official. The government has been trying to keep the matter quiet, but the fact has now transpired that the plans disappeared a month ago, and were returned to the admiralty through the mail. The power which secured the plans is not known, but suspicion is directed toward America, owing to the announcement that the United States intends immediately to construct a battleship on improved Dreadnought designs.

This is the most serious betrayal of British naval plans that has occurred in many years, and is a hard blow to the admiralty, because of the many new construction methods in the Dreadnought which England tried its hardest to keep secret in the hope that it would put Great Britain several years ahead of the other powers in the new style of warships.

Naval Authorities Deny Impeachment

Naval authorities in Washington scoff at the suggestion that the plans of the Dreadnought were surreptitiously obtained by this Government, and deny that the plans of the 18,000-ton battleship have in any manner been inspected by American naval architects.

"If we could obtain the Dreadnought plans in a manner free and above board, they would be of considerable professional interest to us," said a naval constructor, today. "But even if we were so minded, I do not think it would be worth while to try to obtain them in a sneaking way. We believe our ability to design a big ship is just as great as that of the British constructors."

LABOR ORGANIZATIONS CELEBRATE MAY DAY

The socialists and labor organizations representing the Economic Educational League celebrated May Day in Odd Fellows Hall last night by an enjoyable entertainment consisting of music, speech-making, and dancing. The audience was enthusiastic, and the musical numbers on the program and the speeches delivered by W. Gaylord Wilshire, of New York, editor of Wilshire's Magazine, and James M. Reilly, of New Jersey, were most generously applauded. I. Isadore Berstein was chairman of the committee of arrangements, and introduced the speakers.

SCHOOL BOARD MEETING DELAY.

The Board of Education has postponed its meeting scheduled for this evening until Friday in order that the report of Superintendent Stuart on the Gardner case may be received.

PRESIDENT'S ORDER PLEASES SOUTHERNERS

No Troops to Go With Father Sherman Over Route of "March Through Georgia."

General satisfaction is expressed by Southern Senators and Representatives over the prompt action of the President in countermanding General Duval's order providing a cavalry escort for the Rev. Father Sherman over the route followed by his father, General Sherman, on the famous "march to the sea."

The President's order was communicated last night to General Duvall at Atlanta and was at once transmitted by him to Lieutenant Campbell, commanding the detachment accompanying Father Sherman.

Considerable indignation was manfested here yesterday by Southern statesmen, when the details of Father Sherman's project became known. The War Department took occasion early in the day to disclaim any knowledge of the fact that a military escort had been provided, and sent a message of inquiry to General Duvall. His reply, which came last night, showed that he had arranged the matter entirely upon his own responsibility.

In the meantime, Senator Bacon of Georgia had notified the War Department that if the soldiers were not recalled, he would, today, on the floor of the Senate, demand that appropriate action be taken to "send the soldiers forming the escort back to their barracks to attend to their legitimate duties."

Discussing the matter, Senator Bacon said: "The Rev. Thomas Sherman will be welcome to come to Georgia and to follow his father's line of march to the sea. As an individual, he would be cordially welcomed by the people of Georgia. His father, General Sherman, were he living, would be cordially welcome. But this military feature is an insult to the State."

At the War Department it is stated that there was nothing irregular in the action of General Duvall in issuing orders for the soldiers to go on this march. "It is a common thing for officers interested in their studies to visit the battlefields of the civil war in order to get a clearer idea of what they learned from maps and histories," said General Bell. "It develops that General Duvall sent out the officers and men on this march with instructions that they study the battlefields en route. Father Sherman, apparently hearing of the movement, asked and was granted permission to accompany them.

"The trip was not made at the request of Father Sherman and no troops were granted as his escort."

WIFE OF EX-MAYOR COMMITS SUICIDE

Mrs. Finch, of Toledo, Arose From Her Bed to Swallow Carbolic Acid.

TOLEDO, Ohio, May 2.—Mrs. Robert H. Finch, wife of ex-Mayor Finch, committed suicide this morning by drinking carbolic acid. She had been in ill health for some time.

This morning at 5 o'clock she was missed from her bed, and a search revealed her on a couch in an adjoining room, fully dressed and unconscious. She died half an hour later. Having clothed herself, she went to a pantry, took down a bottle of acid, drank over an ounce of it, placed the bottle back on the shelf, and then went to a couch in another room, where she was found by her husband. She leaves a large family.

MONSTER CRAFT DEWEY HAS CLEARED SUEZ CANAL

The dry dock Dewey has safely cleared the Suez canal, after two delays that threatened to block international commerce, and is now preparing to start on the last long stage of its journey of many months from the Chesapeake bay to Manila.

News of the dock having cleared the canal reached the Navy Department late yesterday afternoon in a cablegram from Captain Hosley at Suez. His dispatch showed that it had passed through the canal in four days, when it had been anticipated that six days would be required.

MISS MUENTER OUTWITS POLICE AND SLIPS AWAY

May Have Gone to Join Suspected Harvard Professor.

CAMBRIDGE, Mass., May 2.—Bertha Muenter, sister of Erich Muenter, the Harvard instructor and student of the occult wanted by the authorities to explain certain incidents connected with the death of his wife, April 16, has slipped out of Cambridge, under the very noses of the police, and left for the West.

As the police had been shadowing her since her arrival Sunday, in the hope of locating her missing brother by her movements, the chagrin was deepened by the belief that she has received news of Prof. Muenter's whereabouts and gone to join him.

Immediately they learned of her departure they kept the wires humming with messages to all the cities through which she might pass, asking that all trains be searched and that the Cambridge police be kept in touch with her movements. They are powerless to bring her back to Cambridge under present conditions, but do not wish to lose track of her.

Police Baffled at Every Turn.

Miss Muenter's hasty exit from Cambridge is in keeping with her conduct toward the police since she arrived. She has baffled the authorities at every turn, declaring to impart any information that would assist them in the slightest manner in solving the death mystery of Mrs. Muenter.

Miss Muenter has been staying at the home of Mrs. Bertha Derrick, 80 Garfield street, Cambridge. She spent most of yesterday in preparing the furniture in the Muenter home for removal to Chicago. About 7 o'clock last evening a hurry call was telephoned to a livery stable for a closed carriage to be sent to Mrs. Derrick's home.

Before the stablemen had time to hitch up, Frank Bryant, the student friend of the Muenters, rushed into the shed and jumped into the carriage and told the driver to hurry to 80 Garfield street.

Arriving at the house Bryant entered and issued therefrom accompanied by Miss Muenter. They were driven rapidly to Boston, where Miss Muenter caught the 8 o'clock train for Chicago.

Girl a Match for Authorities.

Miss Muenter apparently devoted her time yesterday to fortifying the case of Prof. Muenter should he respond to her advertisement. Chief of Inspectors Hurley finds that Miss Muenter is a shrewd and resourceful girl, and she proved that she is a match for the police in the investigation of the murder by slow poisoning of Mrs. Muenter. Chief Hurley and Inspector Deehan planned a secret search of the Muenter apartments. When they opened the door the girl confronted them. She made no objection to the search but insisted on participating in it and summoned City Solicitor Pevey, counsel for her brother.

The searchers made an exhaustive examination of the rooms and Captain Hurley took possession of everything he could find in the shape of remnants of the family supplies which were purchased during Mrs. Muenter's last illness. Captain Hurley filed a market basket and Miss Muenter jotted down each article in order to keep a record of just what the police have as a basis for their investigation.

Second Analysis Arranged.

An important point was scored by Miss Muenter when she arranged, through Lawyer Pevey, for a second analysis of the stomach of Mrs. Muenter. It was the first analysis performed by Prof. Whitney, of Harvard University, which disclosed that Mrs. Muenter had been murdered with arsenic. Prof. Whitney will repeat his analysis, but this time with an expert employed by Miss Muenter observing the process and securing material for defending Prof. Muenter should he be indicted and tried.

Beer Caused Arrest Of a Muenter Suspect

LOGANSPORT, Ind., May 2.—A glass of beer and his admission that he had been a professor in Harvard University, caused the arrest of George Maurice Soule, of Boston, in Fort Wayne yesterday afternoon, the authorities suspecting him of being Prof. Erich Muenter. Soule wears a beard like Muenter's, but it was the item in Muenter's description that "he drinks occasionally" which caused Soule's arrest. While he was discussing "a glass of bock," a policeman inquired if he was not a Harvard professor.

"Used to be," said Soule, and the patrol wagon came in a hurry.

Soule established his identity as a former adjunct professor of French and German and a graduate of the class of '78.

GALLAUDET ENJOYS FINISHED PROGRAM

Commemorating Forty-second Anniversary.

FAMOUS MEN PARTICIPATE

Orations by Deaf Mutes—Presentation of Candidates for Degrees—Dr. Hale Present.

Presentation exercises commemorating the forty-second anniversary of Gallaudet College are being held at Kendall Green this afternoon.

Gallaudet is one of the largest institutions in the country for the instruction of deaf mutes, and, owing to the number of students graduating each year, widespread attention is always attracted to its commencement. Many of the students learn to talk during the course, and deliver their orations in a most creditable manner. The program follows:

Invocation, Dr. Edward Everett Hale, D. D., chaplain of the Senate.

Oration, "What Makes a Friend," Daisy Margaret Henderson, of Arkansas.

Dissertation, "Developments in Methods of Farming," Frank Emory Mikesell, of Kansas.

Oration, "The Probable Effects of the Operations of the Panama Canal," Thure Axel Lindstrom, of the State of Washington.

Oration, "Nature in Verse," Mabel Edith Fritz, of Iowa.

Oration, "The Evolution of American Humor," Edward Murdock Rowse, of Minnesota.

Presentation of candidates for degrees.

Address, John Sparhawk, jr., of Philadelphia.

Benediction—The Right Rev. Henry Y. Satterlee, D. D., bishop of Washington.

Degrees were awarded as follows:

Master of arts, normal fellows—Winifred Osgood Hammond, B. A., Kansas State University; Herbert John Menzemer, B. A., Beloit College, Wisconsin; Lyman Steed, B. L., Westminster College, and B. Ped., Warrensburg State Normal, Missouri.

Bachelor of arts—Enga Christina Anderson, of Wisconsin; Mabel Edith Fritz, of Iowa; William Combs Fugate, of Kentucky; Daisy Margaret Henderson, of Arkansas; Thure Axel Lindstrom, and Edna Laura Marshall, of the State of Washington; Frank Emory Mikesell, of Kansas; Dan Merrill Richard, of Pennsylvania; Edward Murdock Rowse, of Minnesota, and William Woodruff Sayles, of New York.

Bachelor of science—Charles Lane Clark, of Pennsylvania.

Normal student—Bessie Davidson, North Braddock High School, Pennsylvania.

Reception committee—Frank Clark Horton, marshal; George Henry Faupel, Warren James Hoverstick, John Joseph Franklin Leitch, John Harvie McFarlane, and Alvah Musick Rasnick.

JOE GRANT STAYS LIMIT WITH LINK

ANNAPOLIS, Md., May 1.—In one of the best wrestling matches seen here this season, Joe Grant, the Southern welterweight champion, went thirty minutes to a draw with Shad Link, of Baltimore, who outweighed the Washington man by twenty-five pounds or more.

Grant's skill and physical condition told.

WHEW!

Orpheus, 'tis said, went down to Hades,
To find his wife amongst Hell's ladies.
Some widowers wouldn't climb Heaven's stairs
Were it possible to bring back theirs.
—Boston Transcript.

SUFFERED AGONIES FOR FOUR YEARS

Whole Foot Nothing But Proud Flesh—Tried Different Physicians and All Kinds of Ointments—Could Walk Only With Crutches—Ohio Man Says:

"CUTICURA REMEDIES THE BEST ON EARTH"

"In the year 1899 the side of my right foot was cut off from the little toe down to the heel, and the physician who had charge of me was trying to sew up the side of my foot, but with no success. When he found out that wouldn't work, he began trying to heal the wound with all kinds of ointment, until at last my whole foot and way up above my calf was nothing but proud flesh. I suffered untold agonies for four years, and tried different physicians and all kinds of ointments. I could walk only with crutches. It is sixteen months ago since I began using Cuticura Soap and Ointment for my limb and foot. The first two months the Cuticura Remedies did not seem to work, but I kept on using them both. In two weeks afterwards I saw a change in my limb. Then I began using Cuticura Soap and Ointment often during the day and kept it up for seven months, when my limb was healed up just the same as if I never had trouble.

"It is eight months now since I stopped using Cuticura Remedies, the best on God's earth. I am working at the present day, after five years of suffering. The cost of Cuticura Ointment and Soap was only $6; but the doctors' bills were more like $600. You can publish my name and refer any one to write to me about Cuticura Remedies. I will answer all letters if postage is enclosed. John M. Lloyd, 718 S. Arch Ave., Alliance, Ohio, June 27, 1905."

Complete External and Internal Treatment for every Humor, from Pimples to Scrofula, from Infancy to Age, consisting of Cuticura Soap, 25c., Ointment, 50c., Resolvent, 50c. (in form of Chocolate Coated Pills, 25c. per vial of 60), may be had of all druggists. A single set often cures. Potter Drug & Chem. Corp., Sole Props., Boston.

Mailed Free, "How to Cure Skin and Blood Humors."

MODEL INSURANCE BILL TO HAVE PUBLIC HEARING

The House Committee on Judiciary today decided to hold a series of public hearings on the model insurance regulation bill introduced by Mr. Ames of Massachusetts.

The hearings will begin next week, adn it is the intention of the committee to invite the officials of many of the most important life insurance companies.

LIQUID

Simply to please friends of my old liquid form of Dr. Shoop's Rheumatic Remedy, you can now get either the tablet form, or the liquid. I changed from the liquid to the tablets, simply to satisfy a large contingent, who believed and quite correctly, that a tablet is more convenient to carry and to take. But thousands have written me since August, 1904—when the change was made—vigorously protesting. They have plead unceasingly for Dr. Shoop's Rheumatic Remedy "liquid form." And finally, to fully satisfy all, I have at last granted the request. Both tablets and liquid can now be had from your Druggist. He may be out of the liquid remedy but can easily secure it for you. Show him this announcement.

The contentment that will now naturally exist because of the change, will in itself prove gratifying to me as well.

Racine, Wis., 4-29-1906. C. I. Shoop, M. D.

DAVID MOORE

$4,000

The bargain of this part of the town; nine large rooms and bath.

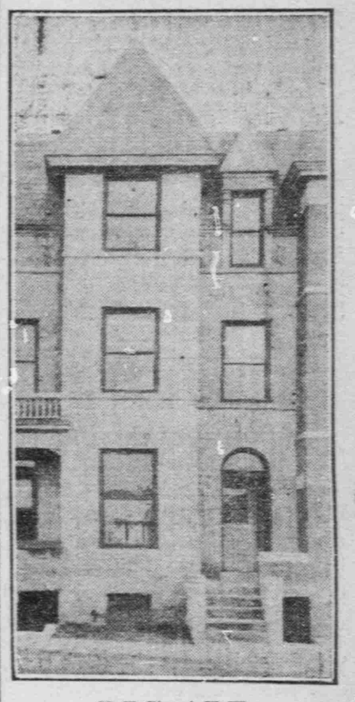

68 V Street N. W.

We furnish the house, you make the terms.

DAVID MOORE

1328 New York Avenue.

Medical.

DR. REED SPECIALIST 509 12th St.

23 YEARS' Successful practice in the Cure of Chronic, Nervous, and Special Diseases of Men and Women.

Means Health to You If You Suffer

From Catarrh, Obesity, Rheumatism, Constipation, Piles, Throat, Lung, Brain, Heart, Blood, and Skin Diseases; Nervous and Wasting Debility, Kidney Diseases, Bladder Troubles, Discharges, Stricture, Varicocele, Specific Blood Poisoning, Eruptions, Ulcers, and All Private Diseases cured for life by safe methods.

CHARGES LOW, INCLUDING MEDICINES CONSULTATION FREE.

OFFICE HOURS:
10 to 1, 3 to 6. Sundays, 10 to 12.
509 Twelfth St. N. W.

W. T. BALDUS, M. D., Ph. D.
GERMAN SPECIALIST

On Diseases of the Brain, Nervous System, Kidneys, Heart, Stomach, and other Diseases. Doctor's service and medicine, $2. Consultation free. Telephone Main 2516. Southeast corner 6th and F sts. nw. Hours, 10 to 1 and 4 to 9. Closed Sunday. ap26-30t

DR. FISK ELGIN

Expert in the treatment of private diseases, chronic and acute. Both sexes. All consultations confidential. Medicine furnished. Prices moderate. Hours, 9 to 1, 3 to 6, 7 to 8. Rooms, 1235 Pensylvania ave. nw. Phone M. 1819.

Dr. Shade

"I treat men." 35 years' practice. Stomach, liver, blood, skin, bladder, stricture, nervous, special, and private diseases cured promptly. Consultation free. 727 12th st. nw.

Dr. CZARRA 402 6th St. N. W., Stewart Building. Hours from 10 to 5.
EXPERT GERMAN SPECIALIST.
Treat Chronic, Acute, and Specific Blood Poison, all Private and Skin Diseases, Nervousness, Stomach, Kidney, Bladder, Catarrhs, Discharges, Strictures, Varico-veins, Eruptions, Ulcers, Piles, Ruptures cured without detention from work. Free advice.

Dr. Leatherman,

Washington's Leading Specialist on all contagious blood, skin, and private diseases of men and women. Stricture, Varicocele, Nervous debility, also kidney, bladder, liver and stomach trouble cured forever.

Advice free. Hours 9 to 12 and 2 to 5; also on Tuesday and Saturday evening, 7 to 8. Sundays, closed. 612 Tenth St. N. W.