TREASURY LOOKS LIKE THE WINNER

Columbia Has Chance to Tie Series by Taking All.

MARQUETTE SQUAD OUT OF RUNNING

Marines Fall Back From Lack of Pitchers Despite Their Heavy Hitting.

By their defeat at the hands of Treasury yesterday at National Park by 6 to 1, the Marines are practically out of the running for the pennant in Division A, of the post-season series.

Likewise it will take a strong pull and a hard pull on the part of Columbia Athletic Club to oust the leaders. The best the Capital City Leaguers can hope to do is to win all their remaining games, in which case a tie would result, which would give the Columbias one more chance in the supplemental game.

Riter was off form yesterday and showed the effects of his hard work in the series. He has been called upon to do the burden of Marines' twirling in the fight for the title, and yesterday was the first time he has failed to make good. When the Marquette leaguers jumped into first place at the opening of the post season games it was predicted that they would have some trouble in keeping their lead on account of the crippled condition of their pitching staff. The expected happened. While the Marines held the amateur hitting record for this city the necessity of relying on one pitcher has pushed them steadily down until they can hope to do little better than finish in second place.

Columbia Strikes Stride.

Even that is unlikely as the Columbia Club has struck its stride and is playing at its best, now that it sees a chance to capture the District title. The Columbias were touted as winners from the start and were thought by many to have the pennant clinched before the opening of the season. The Tiger followers were a sadly disappointed aggregation when they started off by hugging the tail-end position for the first few weeks. But the team has shown its class in recent games, and if it had come back to form a little sooner they should now be in the lead by a large margin—and the race would be a whole lot less interesting.

Treasury is also playing at a lively clip and has in its line-up some of the heaviest hitters on the eligible list. They have, throughout the games, shown rare form in the field, as was the case yesterday.

Play Errorless Game.

The Departmental Leaguers put up an errorless game while the Marines are credited with two miscues, each of which figured in the scoring. Hester was on the firing line for the winners, and while he allowed seven hits he kept them well scattered and issued but one pass.

McCarthy was the particular star in batting. He connected for two doubles.

Lord made a circus catch when he ran back to deep left and bagged a fly that would otherwise have gone for a single.

The score yesterday:

Treas.	R	H	O	A	E	Marines.	R	H	O	A	E
Torney, cf..	1	1	0	0	0	Meagher, 3b	0	2	1	3	1
Lord, ss....	1	1	3	0	0	O'Co'nor, 2b	0	0	3	2	1
McC'thy, 3b	1	2	3	2	0	Kane, 1b....	0	1	8	0	0
Bielaski, 2b	1	1	2	5	0	Bell, rf.....	0	0	0	0	0
Gertman, 1b	2	1	5	0	0	Snyder, cf..	1	2	2	1	0
Hester, p...	0	0	0	0	0	Ward, ss....	0	1	0	2	0
O'Neale, c..	0	2	7	0	0	Jenkins, lf.	0	0	0	0	0
Fulcher, rf.	0	0	0	0	0	Dowd, c....	0	0	7	1	0
Asquith, lf.	0	1	1	0	0	Riter, p....	0	1	0	2	0
Totals...	6	9	21	7	0	Totals...	1	7	21	11	2

Treasury	0	1	4	1	0	0	0	—6
Marines	0	1	0	0	0	0	0	—1

First base by errors—Treasury, 2. Left on bases—Treasury, 5; Marines, 5. First base on balls—Off Hester, 1; off Riter, 3. Struck out—By Hester, 6; by Riter, 5. Two-base hits—Torney, Lord, McCarthy (2), O'Neale, Ward. Sacrifice hit—Hester. Stolen bases—Kane, Lord. Double play—McCarthy to Bielaski. Wild pitch—Riter. Passed ball—Dowd. Umpire—Mr. Betts. Time of game—1 hour and 15 minutes.

M'GRAW MAY USE RUBE MARQUARD

Desperate Giants Think of Experimenting With $11,000 Beauty.

NEW YORK, Sept. 23.—There should be another big crowd at the Polo Grounds this afternoon at the game with the Cubs, which will decide whether the Giants will retain the lead they have held for some time now.

The Cubs are now just a few points behind, and if they win today will assume first position in the greatest race the National League has known in years and years.

Manager McGraw may use his $11,000 beauty, Rube Marquard, in today's contest, while Jack Pfeister, the clever southpaw, will undoubtedly work for the visitors. Tomorrow it will undoubtedly be Reulbach and Matty Mathewson who will do the box work for the two great opponents.

DRILL IN PUNTING ON HARVARD FIELD

CAMBRIDGE, Mass., Sept. 23.—Harvard football varsity ran through new formations yesterday. Drill in the rudiments of the game was first on the program, and a short practice in punting, with ends going down under the pigskin, followed.

Browne was tried at quarter in place of Cutler. With the return of Fish, last year's right tackle, the team will be ready for scrimmage Thursday. The subs will be used to work out the varsity this year. They are heavy and a good fight may be expected.

Before You Purchase See Our New Fall Display of
Shoes for Men
HIRSH'S SHOE STORES,
1026-1028 7th St. N. W.
Between K and L Sts.

Addition to Yale Coaching Staff

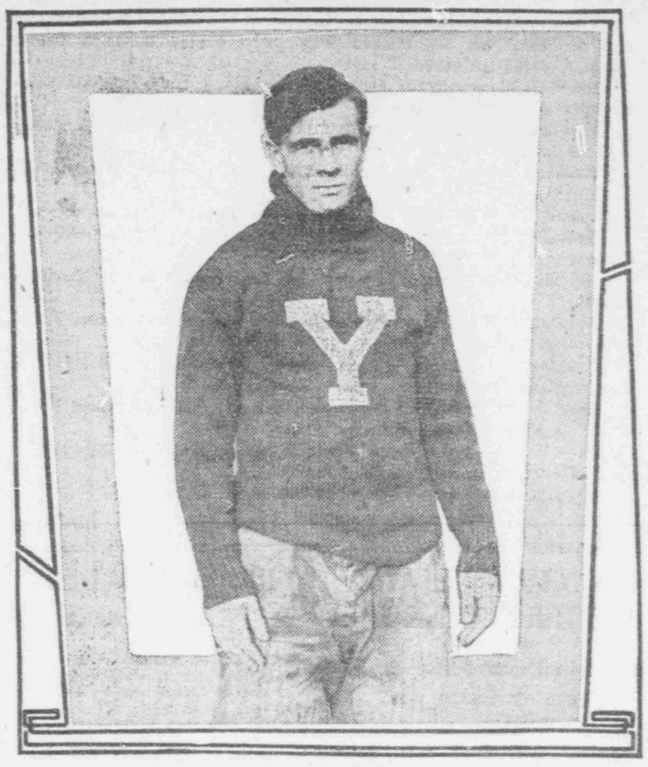

GEORGE CHADWICK,
Famous Eli Football Captain of 1903, Who Is First Graduate on the Job This Season.

Veteran's Co-operation Will Leave Jones and Bigelow Free to Run Quarters and Linemen—Cooney Back at Old Guard Position.

NEW HAVEN, Conn., Sept. 23.—George Chadwick, Yale football captain in 1903, is the first graduate coach to take charge of part of the daily drill since the season opened.

He officiated yesterday in directing the work of the halfbacks, leaving Tad Jones free to run the quarters, and Bigelow the linemen. Dr. Hammond, formerly halfback, was present, but did no active coaching.

All the changes were again in effect. Wheaton was retained at quarterback, and Kilpatrick at end. Cooney was given his old place at guard on the varsity for the first time this season.

Brides has not yet appeared at the field. Chester Jules Copman, of Indiana, was appointed head coach of the freshman eleven. He is a former sub.

Orders were given by Captain Burch for the first scrimmage practice of the season today.

NO BLOOMINGDALE ELEVEN THIS YEAR

Club Will Devote Energies to Putting Another Strong Track Team in Field.

The Bloomingdale Athletic Club will not have a football eleven this year.

The management states there were so few teams in the 130-pound class in former years that it was with much difficulty that games were obtained, so this year the club gave up the idea of organizing an eleven. The club's strong point for years has been baseball, this year's nine eclipsing all previous records. The club entered a team in the Capital City League finishing fifth, which proved a surprise.

The Bloomingdale track season is unusually bright. The club is a member of the Amateur Athletic Union, and in their cross country run given last April the club broke the South Atlantic record for entries. In this run Fleming, of George Washington, barely nosed out Elphinstone, of the Baltimore Cross Country Club, in record-breaking time. Farmer, the mainstay of last year's team, and Hennig, also of last year's squad, with the addition of L. Turner and J. Fegan, both of whom ran for Business High School last year, will make up the senior team. The second team will be composed of Walsh, who is now recovering from typhoid fever, Klopfer, Worley, and Orme. With these two teams the club expects to equal its record of last season, which was the best in the history of the organization.

SUBURBAN LEAGUE.

Brightwood took a commanding lead in the pennant race yesterday by defeating Petworth by 9 to 4.

If Brightwood wins the last game of the season with Parkview next Saturday the pennant will be theirs.

Garrett, Petworth's star slab artist, while a little off form, cannot be blamed altogether for the loss of yesterday's game, as his support was worse than in any game this season.

Seitz did not surprise the fans very much by holding the Petworth team down to two hits. He has been doing similar stunts all season. Seitz is one of the few pitchers that can be played in the outfield when not working in the box, as he is not only a cracker-jack fielder but is a good batter.

Outfielders playing too deep for some players and in too close for others is one of the reasons why Petworth did not win yesterday's game. When the outfielders were playing deep the batter would knock a short fly back of the infield, and when playing close in the ball was invariably knocked over their heads.

Nervousness played a prominent part in the loss of yesterday's game by Petworth. This is the youngest team in the league, which, together with fighting for first place, caused some of the youngsters to get extremely nervous when facing the pitcher.

Mosburg, who on Monday pounded out four hits for Brightwood, was the best hitter yesterday, copping two bingles out of as many trips to the plate.

Mayne ran into Hite as both were going at top speed after Fague's high liner to right-center. Hite was the only one to feel the effects of the collision, he is nursing a lame shoulder today. Neither got the ball.

$10 Suits to Order New Patterns
Fall and Winter Suitings usually sell for $15.00.
MORTON C. STOUT & CO.
The Tailors Who Satisfy
910 F STREET N. W.

POTOMACS WITHDRAW FROM BIG REGATTA

Coach Dempsey Unable to Book Enough Men to Make Up Crew.

Since the Middle States regatta here on Labor Day very little interest has been shown in the rowing game by any of the club oarsmen.

It was feared that Coach Dempsey would not be able to get the men he wanted for the crew to go to Philadelphia, and so it has turned out.

Last Sunday, when the call was made for candidates, seventeen men turned out, but on the following Monday only seven men reported, forcing Coach Dempsey himself to row in one of the seats to make the full crew, and again last night the same number reported, so it was decided to take some action in the matter.

The board had a conference with Dempsey, and decided that the trip would have to be called off, much to the disgust of Dempsey, as he had his heart set on beating the New Yorkers on their own waters.

Most of the Potomac men have been training continually since the early spring, and it is probably for this reason that they have had enough rowing for one year that they failed to come out for the crew.

CANDIDATES READY FOR CALL AT C. U.

Back Field Likely to Be Strongest Ever Developed at School.

STUDENT ENGAGED TO COACH ELEVEN

Grounds Are Being Improved and Additional Stands Will Be Erected.

The Catholic University will start practice for the coming football season immediately upon the return of the students.

Communications have been received from many of last year's men, stating that they are in fine fettle for the strenuous practice preliminary to the first game.

The back field is expected to prove the strongest and fastest ever turned out at the Brookland school. Daly, the star fullback of the Old Point Comfort eleven for four years, and speediest man on the 1908 Catholic University track team, will be seen in the position best known to him. From his work last year and the year previous, Daly is ranked with the best punters and drop-kickers in the South.

Hessler at Halfback.

Hessler, well known in Washington baseball circles as a catcher and slugger, will play one half, while Toomey, an ex-Georgetown all prep halfback; Necrossi, and two new candidates will try out for the other half.

Quarterback is the only position which is apt to give any trouble, but it is probable a good man can be picked from the many students who are expected to register this season.

The line, with the veterans who have declared their intention of returning and the pick of the new candidates, should prove no less formidable than the back field.

Devries is a fixture at one end, being extremely fast and heady, while his tackling and ability to break up end plays makes him valuable to his team.

Veterans in Line.

Others who will most likely be seen in the line are Ballard, Darr, Madigan, Haage, and Kontz. Among the missing are Canale, Merva, Moran, and Semms.

A student at the university, once a Fordnam quarterback for four years, will coach the squad.

The schedule has not yet been completed, but games have been arranged with Georgetown, Mt. St. Mary's, Rock Hill, Gallaudet, Maryland Agricultural College, and are pending with other leading Eastern colleges. The schedule will be announced upon the return of Manager Quinn.

In a short time work will begin on the grounds. Additional stands will also be erected.

NAPS MAY TAKE ANOTHER TODAY

CLEVELAND, Sept. 23.—The Naps again expect easy prey today, when they meet the New York Yankees, and hope to clinch even tighter their grip upon first place.

The game scheduled in the American League for today may enable the leaders to take a firmer hold upon their position. New York, the tail-enders, have been playing weak ball, and by Boston's defeating Detroit yesterday, a keener interest is led to the fight. The Tigers are now but two points ahead of the White Sox for second place. The Blues can scarcely lose their grip before the end of the week.

Other games scheduled are Boston at Detroit, Philadelphia at Chicago, and Washington at St. Louis.

Jim Stewart, who defeated Jack Bonner last night, is but twenty-one years of age. He was formerly an architectural draughtsman, and has been boxing less than one year. Joe Jeannette is his master.

American League

Yesterday's Results.

Washington-St. Louis; rain.
Cleveland, 7; New York, 0.
Boston, 4; Detroit, 1.

Today's Games.

Washington at St. Louis.
New York at Cleveland.
Boston at Detroit.

Today's Standing.

	W.	L.	Pct.
Cleveland	82	60	.577
Detroit	79	60	.568
Chicago	80	61	.567
St. Louis	77	62	.554
Boston	67	72	.482
Philadelphia	65	72	.474
Washington	59	76	.459
New York	46	92	.333

September 23, 1907.

	W.	L.	Pct.
Detroit	71	46	.607
Philadelphia	70	47	.596
Chicago	72	50	.590
Cleveland	70	50	.583
New York	51	63	.462
Boston	53	69	.434
St. Louis	48	70	.407
Washington	36	79	.313

National League

Chicago, 4; New York, 3.
Chicago, 3; New York, 1.
Philadelphia, 10; Cincinnati, 2.
Pittsburg, 3; Brooklyn, 2.
Boston, 7; St. Louis, 0.

Today's Games.

Chicago at New York
Pittsburg at Brooklyn.
St. Louis at Boston.
Cincinnati at Philadelphia.

Today's Standing.

	W.	L.	Pct.
New York	87	50	.635
Chicago	90	53	.629
Pittsburg	88	54	.619
Philadelphia	74	63	.540
Cincinnati	67	73	.479
Boston	58	82	.414
Brooklyn	48	91	.345
St. Louis	47	93	.335

September 23, 1907.

	W.	L.	Pct.
Chicago	89	35	.718
Pittsburg	71	49	.592
New York	69	48	.590
Philadelphia	65	52	.556
Brooklyn	55	65	.458
Cincinnati	50	71	.413
Boston	44	75	.370
St. Louis	38	86	.306

S.S.S. BEST TREATMENT FOR CATARRH

The entire inner portion of our bodies is covered with a soft, delicate lining called mucous membrane; this is kept in healthy condition by the nourishment and vital vigor it receives from the blood. So long as the circulation remains pure this membrane will be healthy, but when the blood becomes infected with catarrhal impurities and poisons this inner lining of the body becomes irritated and diseased, and the unpleasant and serious symptoms of Catarrh commence. There is a tight, stuffy feeling in the nose, watery eyes, buzzing noises in the ears, often slight deafness, difficult breathing, etc. The disease cannot be reached by external treatment, though such measures afford temporary relief in some instances. S. S. S. cures Catarrh by cleansing the blood of all impurities and poisons. Then as rich, pure blood circulates through the body, the inflamed, irritated membranes heal, the discharge ceases, headaches are relieved and every symptom disappears. Catarrh, being a disease in which the entire blood circulation is affected, can only be cured by a remedy that goes to the very bottom and removes every particle of the impurity from the blood, and this is just what S. S. S. does. Book on Catarrh and any medical advice free to all who write.

THE SWIFT SPECIFIC CO., ATLANTA, GA.

Football Elevens Getting a Line on Playing Strength

LARGE SQUAD OUT AT KENDALL GREEN

Twenty-nine Men Respond to First Call for Gallaudet Eleven.

With the opening of Gallaudet College last Thursday the football candidates were called out for practice.

Twenty-nine men responded to the call. Of this number eight, Birck, Hower, W. Bell, Talbert, Gardner, Mosey, Cadwell, and Isaackson are veterans of last year's team. Sharp, the big fullback on last season's eleven, did not return to college, while Kutzleb and Underhill graduated.

Of the new candidates, Arras and Mueller are the most promising.

Hower, the fast left end, will captain this year's team. Gallaudet has obtained the services of two coaches, Reiter and O'Donnell. The outlook is very promising, and the team should be in shape by the time it plays Georgetown October 3. Last year Georgetown won the game by a narrow margin.

The schedule follows:

September 26—Open.
October 3—Georgetown at Georgetown Field.
October 10—Mt. Washington Club at Baltimore, Md.
October 17—Maryland Agricultural College at College Park, Md.
October 24—Richmond College at Richmond, Va.
October 31—Catholic University at Catholic University Field.
November 7—Johns Hopkins at Baltimore, Md.
November 14—Washington College at Kendall Green.
November 21—Fredericksburg College at Kendall Green.
November 28—Open.

VETERANS ARE BACK AT EASTERN HIGH

Jimmy Kerr Hopes to Round Out Fast Squad From Promising Material.

When it comes to comparing the relative strength of the Washington High Schools, Eastern is not to be stinted. Their prospects are the brightest in years.

From last year's team there are Martin, who will lead the team; Whitney, who will either play fullback or in the line; Leland, Chase, and Fitzhugh, who made the all-high team last fall, and Murray.

The candidates who have already reported to Captain Martin are Turner, Farnsworth, Parzier, Hutchinson, Cook, and Thompson.

Jimmy Kerr, who had the Capitol Hill eleven last year, will probably take them in charge again this season.

JOHNSON SLATED TWICE WITH NAPS

Charley Smith Will Probably Twirl on Friday—Cantillon in Cleveland.

ST. LOUIS, Mo., Sept. 23.—The series between the Nationals and Naps, which has caused such a stir, opens Thursday. It consists of three games.

Manager Cantillon did not figure on a battle here Wednesday, and has gone over to Cleveland. Secretary Fowler states that the Nationals will do all in their power to down the Naps.

"Johnson will likely twirl two of the games," says Fowler. "We intend to open with him Thursday, and the chances are he will come back Saturday. Charley Smith, who always fools Lajoie's outfit, may pitch Friday."

EXPECT ACCIDENTS IN AUTO CLASSIC

DOUGLAS, Isle of Man, Sept. 23.—Fearful that the Royal Auto Club's thirty-eight mile race tomorrow will be attended by an unusual number of accidents, ten doctors and 150 nurses and attendants have already arrived on the scene to be ready in case of expected emergencis.

The race will be nine times around the Manx course, crooked and hilly, and the conditions covering the race are such that several entrants withdrew today, declaring it to be suicide to attempt to win.

GALT AND HERRING JOIN GURLEY CLUB

Mess, Former Georgetown Player, Will Also Be in the Line-up.

The Gurley Athletic Club hopes to put a football team on the field this year that will eclipse all former elevens of the club.

A number of stars have been added to the list of candidates and from present indications Gurley will have a team that will be able to cope with any eleven in the city.

Among the new men in the line are Galt, the fast quarterback of last year's George Washington team and "Ducky" Mess, of Georgetown. Mess is an experienced player and for several years before going to college played with a local high school eleven. "Pete" Herring, of last year's Hyattsville team, is another star that will be with the Gurley outfit. Herring is not only a cracker-jack football player, but is one of the best half-milers in the South. In him the Gurley club has captured a good man both for the football eleven and for the track team. The following well-known football players are candidates for the team: C. King, H. King, Hall, Krouse, Leakin, Kuntz, Money, Trainer, Maddox, Hughes, Fielding, McDonald, Falconer and Young.

Already arrangements have been made for the Gurley team to meet some of the fastest elevens in the city, among them being the high school teams, Gallaudet, the Warricks, the Rhode Island Methodists, and the Advent Athletic Club. Manager Young has been in communication with a number of Baltimore teams and it is probable that the Gurley eleven will play in the Monumental city this year.

OUTLOOK GLOOMY FOR CORNELL TEAM

Must Depend on New Material, as Old Men Won't Turn Out.

ITHACA, N. Y., Sept. 23.—Thirty-two candidates for Cornell's 1908 football team began practice yesterday. Graduate Field Coaches Larkin and Earl gave the men only light practice, owing to the heat.

The outlook for the team is somewhat discouraging, as many of the old players will not join the team this year. It is announced that Watson, end; Mowe, halfback, and Babcock, end, will not play; in fact, it is said that only five or six of the veterans will be in the line.

Among the new candidates are Puga, a South American, and Farrington, who has had football experience in the West. Both are fast men. The first game is scheduled for October 3, with Hamilton.

LOCAL SPORTSMEN MAKE BIG CATCH

J. R. Thomas and C. S. Pitman, two local sportsmen, made a record-breaking catch for big mouth bass yesterday. Pitman and Thomas spent but two days on the Potomac just below Marshall Hall. He said that most of the bass were hauled in yesterday.

In the catch there was seventy-three big-mouth bass, sixteen pickerel, and thirty-four ring perch. The total weight of the fish was 160 pounds, the largest weighing nearly three pounds. The average weight of each fish was about a pound and quarter.

HYLAND IS BESTED BY KID GOODMAN

BOSTON, Sept. 23.—Kid Goodman, of Chelsea, got the decision over Dick Hyland, the clever lad from Frisco, last evening at the Armory A. A. after twelve rounds of poor boxing, which closely resembled a wrestling match.

The decision did not meet with the approval of the spectators as the general opinion was that a draw would have been much more appropriate.

Boys' School Suits, $3.50 and $5.00
The biggest and best selected stock of Children's School Clothing in the city. Substantial values.
EISEMAN BROS.
Outfitters for Both Men and Boys
7th and E Streets N.W.

"Wonder What Mertz Will Say Today?"
Store closes at 6 p. m. Saturdays at 9 p. m.
"At the Sign of the Moon"

Mertz Great Fall Suit Special
We inaugurate the season with the greatest value it's possible to put forth.
$12.50
Your choice of blacks and blues as well as new patterns in fancy fabrics.
Royal Thibets to order, $10
MERTZ and MERTZ Co.
906 F Street

EPISCOPAL HIGH ARRANGES DATES

Technical and Central on Schedule—Play for Virginia Championship.

ALEXANDRIA, Va., Sept. 23.—Manager Daniel, of the football eleven of the Episcopal High School, was able to give a partial schedule today of the games to be played this season.

The first game scheduled is with Richmond College on September 26, which will allow only three days for practice. This will be the first college game the Alexandrians have had in their prep school schedule for several years and much interest is being taken to make the best of this short practice.

Episcopal will meet Technical High School of Washington on October 3, on the high school grounds at Alexandria and is booked for Central High on October 10.

Close Season at Orange.

The last game of the season is to be played with Woodberry Forest School, at Orange, Va., a game which will decide the prep school championship of Virginia. Woodberry has held the championship for the last three years and this bids fair to be one of the most interesting and hotly contested games of the season.

Captain Pendleton, of the high school eleven, arrived today with several veterans of last year's team. Grant, Weaver, and Rust have reported for the first practice and Coach Randolph is busy arranging a series of plays for the new eleven. Among the new competitors who have arrived are Jones and Hunter.

The Schedule.

September 26—Richmond College (at Richmond).
October 3—Technical High School (at Alexandria).
October 10—Central High School (at Alexandria).
October 17—Open.
October 26—Fredericksburg College (at Alexandria).
October 31—Baltimore City College (at Alexandria).
November 7—Baltimore Country School (at Alexandria).
November 14—Open.
November 21 — Woodberry Forest School (at Orange, Va.).

Perfect-fitting Clothes for Men.
Best Value in Town
SUITS TO ORDER . . $20
Others charge $25 to $30 for same quality.
Every garment built here in our own workrooms and guaranteed to give perfect satisfaction or money back. Get yours now.
"Omo" Black Thibet Suit to order..... $14.50
Regularly sold for $20 elsewhere. All "try-ons" made after basting.
Omohundro & Co.
TAILORS. 818 F ST.
Round the Cor. from Ninth St.

AUTUMN STYLES

"Newark's"
$2.50
Save a Dollar
913 Pa. Ave. N. W.

Act Wisely—Select Your Fall Suit Now
Let us show you something nobby in a "Hopkins" special at..... $19.50
All the New and Fancy Fall Weaves to select from.
Hopkins Tailoring Co.,
711 Ninth St. N. W.

The Regent

$2.50 Shoe
943 Penna. Ave.

"SMILE AT SAM'S."

"The College Inn"
Cafe for Ladies and Gentlemen
NOW OPEN.
SAM J. STEINBERGER,
S. W. COR. 8TH AND D STS. N. W.
se22-2t

Custom Tailoring $15
Let us make your new suit. Perfect fit and style guaranteed. Wide choice of fashionable patterns at $15 up. Better than ready-made in every way; costs no more.
Write for samples of cloth and new Style Book.
Newcorn & Green,
Men's Tailors 1002 F St. N. W.
Open Saturday Evenings.