WEST INTERESTED IN MUNSEY TOUR

"Great Western," of Pacific Fame, Being Groomed for Run.

TO BE FIRST TEST ON EASTERN ROADS

Excellent Performance Looked for From Machine of Splendid Record in Hill Climbs.

Cars Entered in Munsey Historic Tour.

Premier, Columbia, Selden, Maxwell, 2 Washingtons, Reading Forty, Ford, Elmore, Warren-Detroit, Corbin, Spoerer 1911, 2 Brush Runabouts, Regal Plugger, Pierce-Racine, 2 K-R-I-T'S, Eager, Great Western, Cino. Randolph. (Baggage). Non-contesting Class.

The official cars include:
Pilots—E-M-F, Selden.
Pacemaker—Columbia.
Starter's Car—American Roadster.
Press Cars—Thomas, Washington, E-M-F.
Photographer's Car—Brush.

The great road test of the East, as the Munsey Historic Tour is known far and wide throughout the country, is not only attracting attention from manufacturers and agents east of the Alleghenies, but has proven a great magnet for the men of the central and middle West.

Another of the cars which is widely known throughout that section and along the Pacific coast for its endurance and brilliant performance is being prepared for the Munsey Historic Tour. This is the Great Western "30," which lately went through the Glidden Tour as a press car and before that had taken part in reliability events in the far West and in the central sections of the country.

This will be the car's initial performance under such conditions in the East, and the manufacturers expect to make as much of an impresion along the Atlantic coast as they have in other sections of the country.

Tested In Hill Climbing.

During the last year the Great Western has been tested out thoroughly on hill climbing, and the Munsey Historic Tour, acording to the entrants, will give the car just the opportunity they want to demonstrate its capacity for endurance.

The Great Western manufacturers hold a record in California for the climb which the car made there on the road from San Diego to Lake Quiramaca. Fifteen miles of this trip was a steady climb, and the entire distance was traveled on the intermediate gear.

The engine never missed a shot, according to the reports to headquarters; the carburetor was not touched, and the water in the jacket did not reach the boiling point.

Clarence Lamar, the driver, has piloted the car through some of the worst roads in the South and West and brought it through the recent Glidden Tour among the leaders.

Tour Center of Interest.

The Munsey Historic Tour is regarded by the manufacturers and the technical men of the country as perhaps the most important automobile event of the year. The route to be traversed has not been gone over by a tour of national size for some years and certain parts of it have not been traveled by such a tour at all.

Thousands of private owners and prospective owners are familiar with the course to be pursued. As a matter of fact, the course is one which has attracted great attention, and the behavior of the cars in the run will be a matter of the greatest interest.

The course of the tour is thickly populated. The newspapers will give all the penalizations to the country at large as soon as they are announced by the technical committee.

SAVARY WILL PROBATED.

The will of the late John Savary, filed May 20 last, disposing of a large estate, was this morning admitted for probate. Daniel Murray, the executor, was required to give bond in the sum of $40,000.

WESTERN CAR ENTERED IN MUNSEY RUN

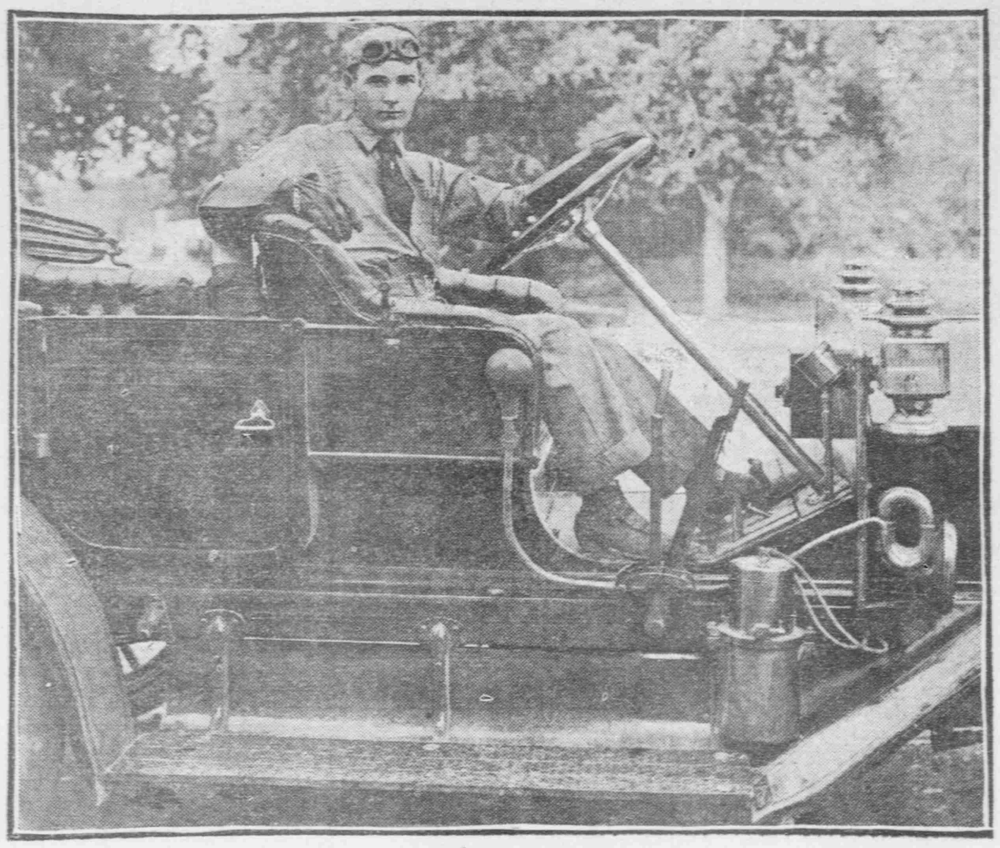

"GREAT WESTERN 30,"
Clarence Lamar At the Wheel, Which Will Have Its First Try-Out In the East While Going Over the Route of the Munsey Historic Tour.

FUNERAL SERVICES FOR MICHAEL COHAN

Requiem Mass to Be Chanted at Trinity Church for Georgetown Man.

WASHINGTON TIMES BUREAU,
GEORGETOWN, D. C., JULY 22.

The funeral of Michael Cohan will be held tomorrow morning at 9 o'clock from Trinity Church, where a mass of requiem will be chanted. His death occurred Wednesday and was quite sudden, attributable to an injury received at work. Mr. Cohan resided at 1310 Thirty-sixth street, and is survived by a widow.

The Georgetown police have commenced the annual dog census. The police of the various beats have been instructed to make a house-to-house canvass, and all dog bwners who have failed to procure a tag will be compelled to procure one, under pain of being haled into Police Court.

George Freeman, of 1420 Wisconsin avenue, has returned from a short trip to Dunbar's, at Smith's Creek, St. Mary's county, Md., where he went with his wife and youngest son.

Considerable complaint is made alleging that the contractor for refuse fails to visit Georgetown regularly and remove the material which accumulates for his wagons. The trash wagons make few trips to the west end, and at some places, it is said, no collections have been made for three weeks.

Bernard Baer, of M street, has left for a visit to relatives at Tampa, Fla.

ANNOYANCE OF WIFE FORBIDDEN BY COURT

Justice Wright this morning granted a restraining order against Albert Sidney Belote, preventing him from interfering with the property of his wife, Evelina Frances Belote, who in asking an injunction a few days ago charged him with excessive cruelty.

Belote himself appeared in court this morning, and while not attempting to make a detailed denial of the charges, told the judge that he intended to leave his wife alone in the future. Attorneys W. A. Ambrose represents the wife, and Attorney Andrew A. Lipscomb the husband.

MORMONS EXPELLED FROM GERMANY

Twenty-One American Missionaries Are Arrested as Undesirable.

BERLIN, July 22.—Mormonism will make no headway in Germany, for today twenty-one Americans, who have been propagating the Mormon faith here, were arrested and expelled from the country.

The law under which they were expelled was that which gives the government the right to send over the frontier undesirable aliens.

SUES TO SAVE ISLANDS.

LANCASTER, Pa., July 22.—Samuel N. Fulton has filed a bill in equity against the Pennsylvania Water and Power Company to restrain it from submerging two large islands in the Susquehanna river by the erection of a big dam, and the consequent destruction of valuable fisheries on the islands.

"JOHN D.'S PLACE" SIGN CAUSES HIS ARREST

CLEVELAND, Ohio, July 22.—John D. Schnapps, a saloon man, is under arrest because he used a placard reading: "This is John D.'s place," in the window of his saloon. Frank F. Marmann, a friend of John D. Rockefeller, caused the arrest of Schnapps, charging that the use of the sign was an insult to the oil king.

At Fountains & Elsewhere Ask for
"HORLICK'S"
The Original and Genuine
MALTED MILK
The Food-drink for All Ages.
At restaurants, hotels, and fountains.
Delicious, invigorating and sustaining.
Keep it on your sideboard at home.
Don't travel without it.
A quick lunch prepared in a minute.
Take no imitation. Just say "HORLICK'S"
In No Combine or Trust

COMEDY PRESENTED ON MOONLIT STAGE

Ben Greet Company Reopens Engagement in "As You Like It."

With the company materially strengthened by the return of A. Hylton Allen, the Ben Greet Players reopened their season on the Belasco Theater roof last night, the offering being "As You Like It."

Adding to the setting of the play, the moon shone down on the stage through the artificial foliage, making a scene of unusual splendor.

Miss Mills has been advanced to the position of leading lady and in the role of Rosalind, made a creditable showing, her scenes with Orlando being particularly well acted, as was the rendering of the epilogue. Miss Violet Vivian and Miss Ruth Vivian also interpreted their parts to the satisfaction of the audience.

As Touchstone, Mr. Greet was not at his best. Mr. Crawley was exceptionally good, giving his speech with admirable emphasis. Mr. Allen's Orlando is about the best work he has been seen in in this city, he sharing the honors of the evening with Miss Mills.

"As You Like It" will be repeated tonight, with Mr. Greet as Jacques and Mr. Crawley as Touchstone. "Twelfth Night" will be the offering Saturday matinee and night.

EAGLES' INITIATION.

Five new members were initiated and 150 applications for membership were received and passed upon at a meeting last night of Aerie No. 125, F. O. E. Those initiated were William T. Doyle, M. A. Fitzpatrick, Morris Davis, Theodore T. Hutchson, and John Ready.

BOY LIGHTS LOAD OF HAY.

LANCASTER, Pa., July 22.—While Farmer Aaron Keeport, of Manor township, was delivering a load of hay to Adam Burger, of this city, twelve-year-old Clarence Schmitt lit a cigarette and applied it to the hay, which soon rose in smoke.

Get Rid of Itching Scalp, Falling Hair and Dandruff

As a rule, one application of Parisian Sage will stop the worst case of itching scalp and make the head feel cool and refreshed.

Used as directed, this wonderful hair tonic (which can now be obtained in every town and city in America) will stop falling hair and dandruff in two weeks or money back. Ask Henry Evans.

Careful people who desire an immaculately clean scalp and luxuriant hair should not hesitate to try this wonderful invigorator and hair beautifier, for nothing ever compounded can compare with it.

Get rid of dandruff; stop your hair from falling out; start to grow an abundance of luxuriant hair; make your hair look lustrous, radiant, and attractive.

Parisian Sage will do it, do it for man or woman, in an astonishingly short time. It is not sticky or greasy; it is delicately perfumed, and in summer will immediately drive away the disagreeable odor arising from perspiration.

Large bottle only 50 cents at druggists everywhere and at Henry Evans'. Mail orders filled, charges prepaid, by Giroux Mfg. Co., Buffalo, N. Y.

Look out for imitations. The genuine has the girl with the Auburn hair on every bottle and carton.

She used it.

He didn't

PRICE SALE
Men's Suits
STRAW HATS
CHILDREN'S SUITS

Every article offered in this sale is a genuine B.-K. Quality—the kind people came to this store for earlier in the season from every section of the city.

The advanced styles will be just as correct next summer as they are now. The quality will stand two full seasons' wear with ease. And it's only the middle of July, with the best of summer still before you.

MEN'S B.-K. SUITS
(EXCEPTING BLUES AND BLACKS)

$12.50 Suits.....$6.25
$15.00 Suits.....$7.50
$17.50 Suits.....$8.75
$20.00 Suits...$10.00
$25.00 Suits...$12.50
$30.00 Suits...$15.00
$22.50 Suits...$11.25
$27.50 Suits...$13.75
$35.00 Suits...$17.50

ALTERATIONS EXTRA

Men's Straw Hats

$1.00 Hats	50c
$1.50 Hats	75c
$2.00 Hats	$1.00
$2.50 Hats	$1.25
$3.00 Hats	$1.50
$3.50 Hats	$1.75
$4.00 Hats	$2.00

Children's Suits

$3.00 Suits	$1.50
$3.50 Suits	$1.75
$4.00 Suits	$2.00
$5.00 Suits	$2.50
$6.00 Suits	$3.00
$7.50 Suits	$3.75

(Blue Serge Suits Not Included—Alterations Extra)

Phenomenal Savings
On Watches and Diamonds
Of Guaranteed Quality

Despite the dull summer months we intend to be busy, and in order to bring about the desired results we are going to put on sale every article at

A Discount of From 20 to 33⅓%

These great reductions are for a limited time only, to make a dull month busy.

Your Money Refunded
If you can buy these goods for the same price elsewhere, or if, for any reason, you are dissatisfied with your purchase.

Watches
$10 Ladies' and Gentlemen's gold filled American Watch $7.50
$15 Ladies' and Gentlemen's gold filled American Watch $10.00
$25 14-karat Gold Watch $19.50
$35 diamond studded watches $25.00

Rings
$10 pure white Diamond Ring..... $7.50
$15 pure white Diamond Ring..... $11.80
$25 pure white Diamond Ring..... $19.50
$40 pure white Diamond Ring..... $25.00
$160 1-k absolutely perfect Diamond..... $115.00

Practical Optician Schwartz Expert Watch Repairing
- - - - - - The Jeweler - - - - - -
824 Seventh St. - - - - - - - Near Eye

If you want to read
The Best
Short Stories
of the year, buy the
August
Fiction Number
of
Scribner's
Magazine
ON ALL NEWS-STANDS

9 BEST DRUG STORES
DRUG BARGAINS RIGHT AT HOME
THERE IS ONE IN YOUR NEIGHBORHOOD

Best Quality
Writing Fluid
40c Quart
R. P. Andrews Paper Co.
627-629 La. Ave.

EXTRA---SPECIAL---EXTRA
About 75 Fine Self-Stripe
Men's Serge Suits

1/2 PRICE While They Last

Men's Serge Suits are very rarely reduced from season to season. This is one of those rare occasions. A Self-stripe is the best of all serges. Just to liven up this sale, we have taken about 75 of these fine serge suits and included them in this sale.

THE BIEBER-KAUFMAN CO.
901-909 Eighth Street S. E.
The Man's Department Store Down by the Navy Yard