CHURCHES OBSERVE TUBERCULOSIS SUNDAY THROUGHOUT LAND

MEN WILL PARADE TO MASS MEETING

W. C. T. U. of District To Be in Charge of Gathering Tomorrow at Columbia.

Headed by the Marine Band, a procession of men in favor of nation wide prohibition by 1920, will form at New York avenue and Fourteenth street tomorrow afternoon at 2:35 o'clock and march to the Columbia Theater to attend the mass meeting under the auspices of the W. C. T. U. of the District of Columbia.

Mrs. P. H. Bristow, superintendent of Calvary Baptist Church, will be the chief marshal for the parade. In order that members of the Y. M. C. A. may join the procession, William Knowles Cooper, general secretary of that organization, has announced that he will adjourn the regular Sunday afternoon meeting of the association, and that the men present will march to the theater under Mrs. Bristow's banner.

Some of the most distinguished anti-liquor workers in the United States will be present at the Columbia Theater mass meeting and at the meeting in the First Congregational Church, both to be held at 3 o'clock p. m. Mrs. Lillian M. N. Stevens, national president of the W. C. T. U., will preside at the Columbia Theater.

She presided at the recent world's temperance convention in the place of the president, the Countess Carlisle of England. In addition to women already announced, Mrs. Emma Sanford Shelton, president of the District branch of the W. C. T. U., received word last night that Mrs. George F. Brooke, president of the Rhode Island W. C. T. U., would be present; also Mrs. Ella F. George, president of the Pennsylvania W. C. T. U.; Miss Amy Swankie-Cameron, of London, England, world's general secretary of the Young Women's Christian Temperance Union; Miss Anna A. Gordon, of Evanston, Ill., vice president of the National W. C. T. U.; Mrs. Frances P. Parks, corresponding secretary of the National W. C. T. U.; Mrs. Elizabeth P. Hutchinson, president of the W. C. T. U., of Kansas, until recently and now national treasurer; Mrs. Sarah H. Hoge, assistant recording secretary of the W. C. T. U.; Mrs. Silena M. Holman, president of the W. C. T. U., in Tennessee; Mrs. Ella A. Boole, president of the Empire State W. C. T. U.; Mrs. Frances E. Beauchamp, president of the Kentucky W. C. T. U.; Mrs. Ella Hoover Thacher, of New Jersey, superintendent of the work among soldiers and sailors; Mrs. Lulu Loveland Shepard, of Salt Lake City, Utah, president of the State W. C. T. U.

The local committee on invitations to city pastors was announced today. It is composed of Mrs. Don P. Blaine, chairman; Mrs. Sidney Phillips, and Miss Clare Lusby.

CHURCHES TO WAGE WHITE PLAGUE WAR

Washington Pastors Tomorrow Will Observe the Annual Tuberculosis Sunday.

In nearly 100,000 churches throughout the United States, including fifty Washington churches, the war on the White Plague will be waged with vigor tomorrow, it being the fourth international observance of "Tuberculosis Sunday," set aside by the National Association for the Study and Prevention of Tuberculosis.

Many local pastors will devote an entire sermon to this subject, either in the morning or evening, while others will make reference to it at the close of their regular service. Pledges and collections for the enlargement of the work of the national association will be taken in every part of the city.

The Rev. Dr. Charles Wood, pastor of the Presbyterian Church of the Covenant, will preach on "Fighting Fire With Fire" tomorrow evening, and will explain the growing anti-tubercular campaign in detail. "The Church and Helath" will be the subject of the Rev. J. W. Frizzell's morning sermon at the Ingram Memorial Congregational Church. The Rev. Henry A. Atkinson, of Boston, will preach there at a special 3 p. m. service, and again at 8 o'clock in the evening.

Others In Campaign.

Other local pastors who will join in the wide campaign tomorrow are the Rev. Samuel H. Greene, Calvary Baptist Church; the Rev. John E. Briggs, Fifth Baptist Church; the Rev. Dr. C. Everest Granger, Gunton Temple Memorial Presbyterian Church; the Rev. Dr. Lucius C. Clark, Hamline M. E. Church; the Rev. C. H. Butler, Luther Place Memorial Church; the Rev. Dr. H. S. Smith, St. Margaret's Episcopal Church; the Rev. James M. O'Brien, St. Peter's Catholic Church; the Rev. Wilbur V. Mallalieu, Union M. E. Church; the Rev. Dr. John Van Schaick, jr., Universalist Church of Our Father, and the Rev. Abram Simon, Washingtton Hebrew Congregation.

Coincident with the observance of Tuberculosis Day, but in no way interfering with it, will be a big temperance rally, which will be marked by three mass meetings, held simultaneously, tomorrow afternoon. The largest meeting will be at the Columbia Theater, where Mrs. Lillian M. N. Stevens, national president of the W. C. T. U., will preside. Miss Anna A. Gordon, national vice president of the W. C. T. U., will preside at a meeting at the First Congregational Church, and the third meeting, at St. Paul's Lutheran Church, will be in charge of another of the national officers.

The chief attraction at these meetings will be Mrs. Mary Harris Armar, "the Georgia Cyclone," who will make three speeches in quick succession, being taken from one meeting to another in an automobile. Her subject will be "Prohibition in 1920 and Why." More than twenty State W. C. T. U. presidents will reach the city today to attend these meetings. Next week they will descend on the House and try to get it to take some action on the Hobsonresolution, calling for an amendment to the Federal Constitution preventing the manufacture and sale of liquors.

During the summer, although most of the papers said but little on the subject, there was much fighting around Shanghai. Nanking, the former capital, is a ruined city. The soldiers of both armies looted every store and every house of the natives. The mission property is uninjured. The fall of Nanking marked the end of the rebellion.

KNIGHTS OF SIR GODFREY OF Y. M. C. A.

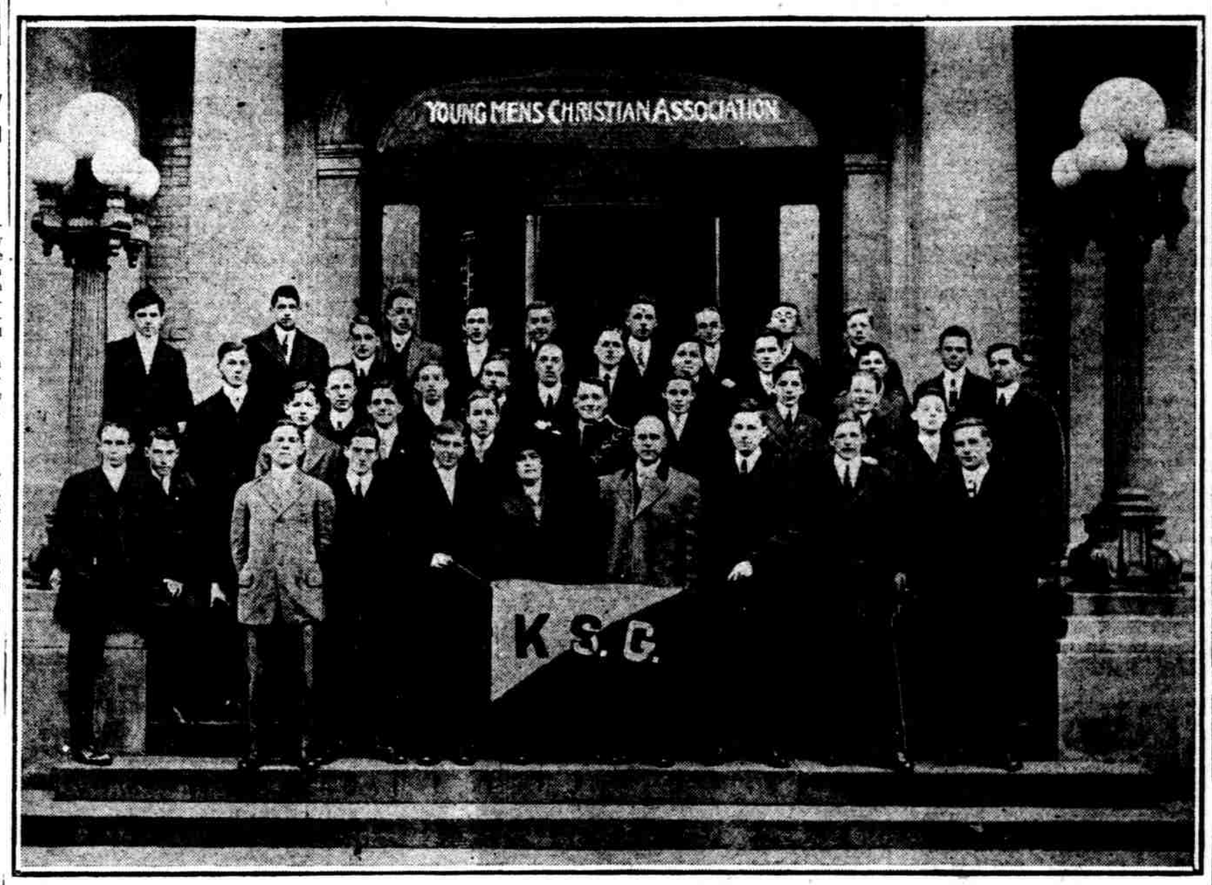

Boys of Washington Who Emulate F irst Crusader. "Do Good" Is Their W atchword.

Texas Preacher At Second Baptist

At the Second Baptist church, colored, on Third street between H and Eye northwest, the Rev. Dr. Bekham of Texas, a church field secretary, will speak. The occasion is the celebration of the thirty-second anniversary of the pastorate at the local church of Dr. W. Bishop Johnson. It marks the close of one long period of usefulness and the beginning of another. Mr. Johnson has been and always will be a consistent worker for good. His is one of the largest congregations in the city and its present good standing is due largely to the efforts of the pastor.

"Lord's Supper" At Fifth Baptist

The pastor, Rev. John E. Briggs, will preach at Fifth Baptist Church at both hours Sunday. Subjects, "Seeing God" and "Courage." The pastor will administer the Lord's Supper in the morning and baptism at night. Monthly meeting of the Men's League Wednesday night.

Attractive Services At Clarendon Church

Rev. H. L. Swain will preach in his church at Clarendon, Va., Sunday next, at 11 a. m. His subject will be "The Finality of Jesus," and at 7:30 p. m. "The Second Great Commandment." These sermons will undoubtedly prove most interesting.

Colporteurs in Siam report that 1,500 copies of the Scriptures and tracts were recently distributed at a cremation ceremony. They add that the "work was pleasant" and that the people "listened well."

BOYS EMULATE FIRST CRUSADER

Knights of Sir Godfrey Do Christian Work—Under Auspices of Y. M. C. A.

The Knights of Sir Godfrey, composed of fifty members of the Young Men's Christian Association, is a secret order, whose object is to do good in the world. Their endeavor is to emulate the work of their prototype, Sir Godfrey de Bouillin, the leader of the First Crusade. At present the organization is engaged in supporting foreign mission work as well as many local charities. The leader of the Knights is Mr. Chesler, the head of the boys' department of the Y. M. C. A. The officers for the present year are: King, David Davenport; crown prince, Henry W. Fisher; archbishop, Sidney Leech; bishop, David Gates.

The Knights of Sir Godfrey policy is partly summed up as follows: To continue the presentation of Testaments for regular attendance; to raise thirty-five dollars or more for the tuition of a Chinese student in China; to work toward church membership; to have each Knight read his Bible and pray every day; to hold reception to parents and friends some time during the winter; to hold a banquet at the close of each K. S. G. session; to interest non-attending knights and secure their contributions for K. S. G. extention work; to make the lives of the knights a living memorial to John B. Sleman, jr.

Churches Revive Their Anti-Alcohol Campaign

More than 125 churches are displaying in their vestibules and Sunday school rooms the alcohol posters which have been placed in circulation by Mrs. Richard Wainwright and Miss Georgia Robertson.

In addition, educational posters showing the effect of alcohol on the human system are displayed at the Y. M. C. A., Y. W. C. A., and similar organizations. Miss Robertson declares that the poster campaign is to be extended and that she is prepared to furnish posters to more churches who wish to join in the campaign.

Subject Tomorrow Is "Saloonless Age"

Pastor F. W. Johnson, of Grace Baptist Church, Ninth and D streets northeast, will preach Sunday morning on the "Saloonless Age." In the evening the subject will be "The Men of the Kingdom." Thursday night Mrs. Suersa B. Blaine, of the W. C. T. U., will deliver an address in the church on temperance.

MEN'S CLUB NIGHT AT FOUNDRY CHURCH

Will Attend in Body to Hear Special Sermon on "Manhood For the Times."

Under the auspices af the committee on religious work Sunday evening, December 7, 1913, will be observed as Men's Club Night in Foundry M. E. Church. The pastor will preach a special sermon, using as his subject "Manhood for the Times," which, together with an attractive musical program, will make it worth your while to be present. It is desired that the members of the club assemble in the Sunday school room not later than 7:45 o'clock, and move as a body into the church. They are urged to be present at this time, as the success of the occasion will largely depend upon a full attendance. The pastor's mourning theme is "Symbols of Life's Gladness and Sadness."

Nail Service At Baptist Church

Sunday is expected to be a great day with the Centennial Baptist Church people, Eighth and I streets northeast, for the evangelists assisting Pastor E. Hez Swem will conduct a number of services. Dr. Weston Bruner, the preacher, will speak at 11 a. m., 3:30 p. m., and 7:45 p. m. The 3:30 p. m. service will be a twentieth century special for Washington young people, and is often called the nail service, for each one is urged to brng a nail with him. The evangelists will continue their work all of next week. A number have professed faith in the Saviour, and they will soon be baptized.

Bishop of Brazil At Church of Ascension

The Right Rev. L. L. Kinsolving, bishop of Brazil, will preach tomorrow at 8 p. m. at the Church of the Ascension. Dr. Kinsolving has an international reputation and many friends in this city.

Dr. Morris to Preach.

Dr. E. C. Morris, of Helena, Ark., a prominent leader of his race and the only colored member of the World's Peace Conference, will occupy the pulpit at Mt. Carmel Baptist Church, Fourth and L streets, at the morning service tomorrow. For seventeen years he has been president of the National Baptist Convention.

DIRECTORY FOR CHURCH NOTICES

Methodist Episcopal

UNION METHODIST EPISCOPAL, 20th St. NEAR PA. AVE. N. W. Wilbur V. Mallalieu, Pastor. Services, 11 a. m. and 8 p. m. Sunday school, 9:30 a. m.

DOUGLAS MEMORIAL METHODIST CHURCH, corner of 11th and H sts. N. E. Rev. W. W. Barnes, minister. Morning services, Sunday school at 9:30, church services at 11 o'clock. Evening, Epworth League at 6:30, church services at 7:30.

WAUGH, Third and A N. E. A. H. THOMPSON, PASTOR. 11—Sacrament of the Lord's Supper. 7:30—"Constructive Patriotism." Members of patriotic orders especially invited.

METROPOLITAN MEMORIAL Methodist Church, corner of John Marshall place and C st. nw. James Shera Montgomery, minister. Morning service at 11 o'clock, with sermon by the pastor. Subject, "The Ministry of the Night." Epworth League devotional service at 6:45. At 8 o'clock Dr. Montgomery will speak on the subject, "The Four Pillars of Our Republic." Special music and free seats to the people.

HAMLINE Ninth and P Streets Northwest. REV. LUCIUS C. CLARK, D. D., Minister. 9:30 a. m., Sunday school. 11:00 a. m., "HOLY COMMUNION." 7:00 p. m., Epworth League Service. 8:00 p. m., "I BELIEVE GOD." All sittings free. Visitors always welcome.

FOUNDRY Avenue Presidents and Church Street. REV. W. R. WEDDERSPOON, D.D., Pastor. 9:30 a. m., Sunday school. 11:00 a. m.—"The Symbols of Life's Gladness and Sadness." 6:00 p. m.—Epworth League. 8:00 p. m.—"Manhood for the Times." Excellent music. Visitors welcome.

THE AUDITORIUM BIBLE CLASS, of the Dumbarton Avenue M. E. Church, invites you to be present this coming Sunday, 9:30 a. m. This class is growing rapidly, and your presence will help both the church and yourself. W. H. HOUGHTON, Instructor.

WESLEY—4th & F STS., REV. W. I. MCKENNEY, D. D., Pastor. 11 a. m., Communion. Address by the pastor. 8 p. m., sermon by the pastor. "FOLLOW THOU ME." Sunday school, 9:30 a. m. Epworth League, 6 p. m. Prayer service Thursday, 8 p. m. Walsh a. m. Wesley Quartet, 8 p. m. Wesley Quartet and Vested Chorus Choir. Seats free. Strangers Welcome.

CHURCH OF THE ASCENSION, Mass. ave. and 12th st. N. W. Rev. J. Henning Nelms, D. D., rector. Rev. W. E. Callender, Assistant Minister. Services 8 and 11 a. m. and 4 and 8 p. m. 4:45 p. m.—Sacred Cantata, "The Holy City," by A. R. Gaul.

Methodist South

MOUNT VERNON PLACE 4TH AND K STS. N. W. REV. E. V. REGESTER, Pastor. 11 a. m., Rev. E. V. Regester. 8 p. m., Rev. E. V. Regester. Sunday school, 9:30 a. m. Epworth League, 7:00 p. m. Prayer meeting, Thursday, 8 p. m.

EMORY CHURCH, 6100 Georgia ave.—Rev. L. L. Wolf, pastor. Public worship, 11 a. m., 8 p. m. S. S., 9:30 a. m. E. L., 7 p. m.

Y. M. C. A.

Y. M. C. A. SUNDAY, DEC. 7th Regular Meeting Combined with TEMPERANCE MASS MEETINGS at COLUMBIA THEATRE and FIRST CONGREGATIONAL CHURCH, 3:00 P. M.

Evangelical

CONCORDIA EVANGELICAL, 20th and G sts. N. W., Rev. Paul A. Menzel, Pastor.

Episcopal

WASHINGTON CATHEDRAL. Bethlehem Chapel, Mount St. Alban, D. C. Holy Communion and sermon, preacher Canon De Vries.....11:00 a. m. People's evensong and sermon, preacher Rev. Thomas A. Johnstone.....4:00 p. m.

THE NATIVITY, 14TH AND A S. E. 7:30 (9:15 S. S.), 10, 11, 8. The Resurrection (8, S. 2:15), 4, 7:30. The Nativity Parish Reception, Wed., 7:30.

St. Mark's Church 3rd AND A STS. S. E. REV. C. R. STETSON, RECTOR. Services: 7:30, 11 a. m. and 8 p. m. Sermon at 11, by Rev. William Wilkinson, evangelist. A cordial invitation to all, whether members of this church or not, to attend this service, and all other services at St. Mark's.

ST. JOHN'S CHURCH, AVE. OF THE PRESIDENTS & H ST. NW. Rev. ROLAND COTTON SMITH, D. D. Rev. Roland Slater Dunlap, M. A. Rev. George Williamson Smith, D. D. 8 a. m.—Holy Communion. 9:45 a. m.—Sunday school. 11 a. m.—Litany, sermon and Holy Communion. 4:15 p. m.—Choral evensong and sermon. Thursday, Holy Communion at noon.

ST. STEPHEN'S CHURCH, 16th St., Between Col. Road and Irving. REV. GEORGE F. DUDLEY, Rector. Rev. D. R. COVELL, Curate. Services Sunday, 7:30, 9:00, and 11 a. m., 8 p. m. Thursday, 9:30 a. m.

EPIPHANY CHAPEL, 12th and C sts. S. W. Rev. C. F. Edwards. Services, 11 a. m. and 8 p. m.

TRINITY CHURCH 3rd and C nw., Rev. Geo. W. Van Fossen. Serv. 7:30, 11 a. m. and 8 p. m. S.S. 9:30 a. m.

ST. JAMES CHURCH. 8TH STREET, NEAR C ST., N. E. Services, 7:30, 10:30, 11 a. m., 3:30, 7:45 p. m.

CHRIST CHURCH—Cor. O and 31st st. nw., Rev. James H. W. Blake, rector. St. Andrews and Advent, 7:30 a. m., Holy Communion. 9:30 a. m. Sunday school. 11 a. m. full service and sermon by Rev. A. C. Gray, Educational Missionary Secretary. 8 p. m., evening prayer and sermon.

Gospel Mission

GOSPEL MISSION. 214 and 216 4½ st. (John Marshall place). Cheering Gospel Services every night in the year. Sundays, 9:30 a. m. and 3 and 7 p. m. Free supper services Thursdays and Sundays at 7 p. m. Bread line for the homeless and hungry daily at 6 a. m. Good singing and happy testimonials at every service. All welcome.

New Thought

NEW THOUGHT—The Cecil, Apt. 406, 15th and L; Mrs. Florence Willard Day, teacher and practitioner. Lessons and treatments upon application. Meetings Thursdays at 8 p. m. Public invited.

NATIONAL NEW THOUGHT CENTER. MISS EMMA GRAY will speak Wednesday at 8 p. m., on "New Thought Interpretation of Christmas." Daily noon meeting led by Dr. Ricker. Class for children Saturday at 2:30 p. m. Loan and Trust Building. Public invited.

Y. W. C. A.

MRS. WILBUR CRAFTS will address the Y. W. C. A. Vesper Service on Sunday, December 7, at 4:30. A half hour musical program will be presented at 4 o'clock.

The "Christmas Barrel" stands ready for donations in the entrance hall of the association. All gifts of books, toys, "goodies" and clothing for the mothers are sent to a teacher in the mountains of Kentucky, where they are distributed among the mountain people.

Presbyterian

SECOND—22nd, between P and Q N. W. Rev. Andrew R. Bird, pastor. Divine worship 11 a. m. and 8 p. m. Bible school, 9:45 a. m. Midweek service Thursday, 8 p. m.

NEW YORK AVENUE Presbyterian Church, New York ave., H and 13th sts. Dr. Wallace Radcliffe, Pastor. Services 11 a. m. and 8 p. m. Music led by quartette choir, 9:30 a. m. Bible School 9:45 a. m. Adult classes, 7:00 p. m., Christian Endeavor Society.

NORTHMINSTER, 11th and R. I. ave. N. W. Rev. S. A. Bower, Minister. Services at 11 a. m. and 7:45 p. m. S. S., 9:30 a. m. C. E., 6:45 p. m. All welcome.

GUNTON-TEMPLE MEMORIAL, 14TH AND R STREETS. C. EVEREST GRANGER, D. D., PASTOR, will preach at 11 a. m. and 8 p. m.; evening topic, "The Shulamite's Complaint, 'God Asks Too Much.'" S. S., 9:30 a. m.; prayer meeting at 8 o'clock Thursday evening. Welcome.

CHURCH OF THE COVENANT. Conn. Ave., N and 18th Sts. CHARLES WOOD, Minister. BERNARD G. BRASKAMP, Minister's Asst. HARRY BAREMORE ANGUS, Minister of Peck Chapel. 11 a. m.—Sermon by the minister. 2:30-4:00 p. m.—Special musical service, led by double sextette, "St. Cecilia," by Gounod. Sermon by the minister. Subject, "How Enoch Walked With God." 8 p. m.—Sermon by the minister, subject, "Fighting Fire With Fire." Evening choir of 100 voices, Sydney Lloyd Wrightson, director, Harvey Murray, organist. Twelfth special monthly musical service repeated. Sunday school, 9:30 a. m. Christian Endeavor meeting at 6:45 p. m. Thursday evening, at 8, midweek service.

WESTMINSTER CHURCH MEMORIAL, Seventh street southwest. REV. T. E. DAVIS, PASTOR. Services: The Jr. O. U. A. M. attend in a body at 7:45 p. m. Subject of pastor's address, "The Duty of the Hour."

WASHINGTON HEIGHTS PRESBYTERIAN CHURCH. Columbia Road and Kalorama. REV. JOHN C. PALMER, D. D. 11 a. m., subject, "CHRIST AND THE CITY." Evening subject, "COLVIN AND GENEVA," by the pastor. Young people's meeting, 7 p. m. Midweek meeting, Thursday at 7:45 p. m. Sunday school, 9:30 a. m.

ECKINGTON. NORTH CAP. FLA. AVE. AND Q ST. REV. H. E. BRUNDAGE, Pastor. 11 a. m.—"Too Temperate Opposition to Intemperance." 7:45 p. m.—"Our Man and God."

CENTRAL (SOUTHERN ASSEMBLY), cor. Third and I sts. N. W. Rev. James H. Taylor, pastor. Preaching at 11 a. m. Communion of Lord's Supper at morning service. Sunday school, 9:30 a. m. Prayer service Thursday at 7:45 p. m.

CENTRAL PRESBYTERIAN CHAPEL, Irving, near Sixteenth. Rev. James H. Taylor, pastor. Preaching at 11 a. m. by Dr. J. A. Elliott. At 7:45 p. m. by the pastor. Sunday school, 9:30 a. m. C. E., 7 p. m.

Pentecostal-Nazarene.

GRACE CHURCH, 1230 Pa. ave. N. W.—Sunday school at 9:45 a. m. Preaching at 11 a. m. and 7:30 p. m. Rev. James M. Belt, pastor. Everybody welcome.

United Brethren

MEMORIAL UNITED BRETHREN CHURCH. N. CAPITOL AND R STS. N. W. REV. CHAS. E. FULTZ, Pastor. Sunday school 9:30 a. m. Preaching, 11 a. m. and 7:30 p. m., by the pastor. Christian Endeavor, 6:45 p. m.

Salvation Army

All welcome. Regular services Sunday, 10:30 a. m., 3:45 and 8 p. m. Other services 8:15 p. m. daily except Sunday.

New Church

NEW CHURCH. AVENUE OF PRESIDENTS AND CORCORAN STREETS NORTHWEST. The REV. FRANK SEWALL, D. D., Pastor, will preach at 11 a. m. Holy communion at 12. Sunday school.

Evening Lecture 7:30 P. M.

HOW TO PROTECT OUR YOUTH

or the Religious versus the Scientific Hygiene of Sex.

Parents and teachers especially invited. Friday, annual bazaar and supper in parish hall, 5 to 7.

Theosophy

THEOSOPHICAL HALL, 1216 H St. N. W. Question meeting conducted by Mr. E. C. Reynolds, Sunday at 8 p. m. Public invited to bring written questions. Inquirers class Tuesdays at 8 p. m.

Unitarian

ALL SOULS' CHURCH, COR. 14TH AND L STS. ULYSSES G. B. PIERCE, D. D., Minister. 9:45 a. m., Sunday School. Class for the Comparative Study of Religion and Unity Study Class. 11 a. m., sermon by the minister. There is also kindergarten during the hour of morning worship. 8 p. m., Liberal Religious Union. Address by WM. CANFIELD LEE, "The Family." The public invited to all services.

Christian

NINTH STREET CHRISTIAN 9TH AND D STREETS N. W. REV. GEO. A. MILLER, PASTOR. Preaching 11 a. m., 7:45 p. m., by pastor. Sunday school, 9:30 a. m.

CHURCH OF CHRIST, Belmont Park, 14th and Clifton sts. N. W. The Disciples meet on the first day of the week (Lord's Day) to break bread, 11 a. m. Bible lesson, 10 a. m. All are welcome.

VERMONT AVE. CHRISTIAN VERMONT AVE. NORTH OF N ST. REV. EARLE WILFLEY, LL. D., Pastor. Services at 11 a. m. and 7:30 p. m. Sunday school, 9:30 a. m. Christian Endeavor, 6:30 p. m.

Lutheran

CHRIST LUTHERAN CHURCH (Missouri Synod.) NEW JERSEY AVE. NEAR M ST. REV. J. FREDERIC WENCHEL, Pastor. Services at 11 a. m. and 7:30 p. m. Welcome everyone.

GRACE LUTHERAN CHURCH, 13th and Corcoran sts. N. W. Rev. J. E. A. Boermann, pastor. Preaching by the pastor at 11 a. m. and 7:30 p. m. Sunday school, 9:30 a. m.

ST. PAUL'S ENGLISH LUTHERAN, 11th and H Streets N. W. JOHN T. HUDDLE. Services 11 and 8, with sermon by the pastor. Sunday school, 9:30. Christian Endeavor, 7.

Christadelphian

WASHINGTON ECCLESIA, Naval Lodge Hall, 730 Pa. ave. S. E.—Sun., 11:30 a. m.

Baptist

SECOND BAPTIST CHURCH, 4th and Va. ave. se. Rev. Hinson Vernon Howlett, pastor. Preaching by the pastor, 11 a. m.

GRACE BAPTIST CHURCH, NINTH AND D STREETS SOUTHEAST. 11—"The Saloonless Age." 7:45—"The Men of the Kingdom."

FIFTH BAPTIST E near 7th S. W. Pastor John E. Briggs will preach at 11 and 7:45. Subject: "Seeing God." Courage Communion in the morning and baptism at night. S. S. 9:30. Men's League Wednesday night.

CLARENDON BAPTIST CHURCH—Attractive services December 7th. Rev. H. L. Swain will preach at 11 a. m. on "The Finality of Jesus," and at 7:30 p. m. on "The Second Great Commandment."

Evangelists: Dr. Weston Bruner and Prof. Reynolds, singer, Sunday 11 a. m.; 3:30 p. m. and 7:45 p. m., and all next week. E. Hez Swem, pastor, Centennial Bapt. Ch., 8th and Eye sts. N. E.

WEST WASHINGTON BAPTIST, 21st and N N. W. Dr. B. D. Gaw, pastor. Morning subject, "A Woman's Best." Evening, "After Death What?"

METROPOLITAN BAPTIST. SIXTH AND A STREETS N. E. JOHN COMPTON BALL, Pastor. 11 a. m.—"THE QUESTION OF THE HOUR." 7:45 p. m.—"HEAVEN."

"STRANGER'S HOME" SHILOH BAPTIST CHURCH. L st., bet. 16th and 17th sts. nw. REV. J. MILTON WALDRON, D. D., Pastor, 1330 V st. N. W. Telephone N. 6564. Sunday school, Miss W. A. Colemon, Supt., 9:30 a. m. Adult Bible class in main Auditorium at 10 a. m. Sermon by pastor, 11 a. m. Subject, "PRINCELY SERVICE." Jr. C. E. Society, 4 p. m., Sr. C. E. Society 6 p. m., Mrs. Mary C. Dismond, leader. "RALLY FOR HOME, GOD AND NATIVE LAND," at 7:45 p. m. Address by Mrs. Ella Boole, president, W. C. T. U., of New York State. Vested choir, extra music. All seats free. A cordial welcome to all—ESPECIALLY STRANGERS.

IMMANUEL BAPTIST CHURCH Avenue of the Presidents and Columbia Road. REV. JOHN H. MASON, of Beverly, Mass., will occupy the pulpit tomorrow. Bible School.....9:30 a. m. Services.....11 a. m., 8 p. m. Praise Service.....7:45 p. m.

Bible Students

INTERNATIONAL BIBLE STUDENTS ASSOCIATION class meets for study at 7:30 p. m., Sundays, Old Masonic Temple, 9th and F sts. All welcome—no collections.

Washington Temple

WASHINGTON TEMPLE CONGREGATION. FREE BIBLE LECTURES on topics of the hour every Sunday at 3 p. m., in New Masonic Temple, New York avenue and 13th street. Evangelist A. E. Burgess, of New York, will preach tomorrow. Subject, "The Greatest Thing in the World." Non-sectarian. No collection. All invited.

Congregational

MT PLEASANT. COLUMBIA ROAD NEAR 14th ST. Morning service, 11 a. m. (communion service), sermon by Rev. Chas. S. Nash, D. D., of Pacific Theological Seminary. Evening service, 8 p. m., sermon by Dr. Nash. Sunday school, 9:30 a. m. Adult classes, 10 a. m. Christian Endeavor meeting, 6:30 p. m.

PLYMOUTH CONGREGATIONAL CHURCH, cor. 17th and P sts. N. W., A. C. GARNER, Pastor. Services: Preaching, 11 a. m., 3:30 p. m., and 8 p. m. S. S., 9:30. Present Day Problem Class, 10 a. m. Special rally of Patriarchs and Apostles all of December.

FIRST CONGREGATIONAL CHURCH, COR. 16TH & G STS. N. W. Rev. Lewis B. Purdum, assistant pastor. 11 a. m., public worship with sermon by Rev. Henry A. Atkinson, Boston, Mass. Music by the quartette and chorus choir, 9:30 a. m. Sunday school, 6:45 p. m. Y. P. S. C. E., 6 p. m. AN EVENING WITH THE CHOIR, 8. Thursday meeting of praise, prayer and testimony.

Spiritualist

First Spiritualist Church, Pythian Temple, 1012 9th st. N. W., first floor, 7:30 p. m. Lecture and messages by Rev. Zalda B. Kates. All invited.

Secular League

WASHINGTON SECULAR LEAGUE. (An Open Forum.) Pythian Temple, 1012 Ninth st. N. W., Sunday, 3 p. m. Address, "ANTI-VIVISECTION," by Mrs. Diana Belais, president New York Anti-Vivisection Society and editor "Open Door." Defense of vivisection by Dr. J. J. Shirley.

Holy Spiritual Church

MEETS 8 P. M., PYTHIAN TEMPLE, 1012 9th st. N. W., 2nd floor (take elevator). Subject, "Healing," and healing demonstrated upon the platform. Spiritual messages by Madeline Curtin.

Universalist

CHURCH OF OUR FATHER, 13TH AND L STS. N. W. REV. JOHN VAN SCHAICK, D. D., Pastor. 11 a. m., sermon by pastor. 9:45 a. m., Sunday school. 7 p. m., Y. P. C. U.

Spiritualism

SPIRITUAL TEMPLE SOCIETY. Loyal Legion Hall, 419 Tenth street northwest. Sunday evening at 8 o'clock, "SPIRITUALISM" is the subject Alfred H. Terry will lecture on followed by messages. Meeting Friday night at 131 C st. N. E.

Hall Mission

HALL MISSION, 629 LA. AVE. N. W. Evangelistic service for the promotion of Scriptural holiness every Sunday at 3:30 p. m. P. HALL LUTTRELL, Pastor.

Higher Thought

MISS VAN VOAST, Sunday, 8 p. m., "Cause and Effect." Wednesday, 11 a. m., "Practising the Presence." Friday, 8 p. m., "Dual Mind." Cumberland, Apart. 85. All Welcome.

PENTECOSTAL Wesleyan and Congregational, D St. N. W., Between 3d & 4th. Rev. H. B. HOSLEY, Pastor. Services at 11 A. M. and 7:30 P. M.

Esoterism

ORIENTAL ESOTERIC SOCIETY 1443 Q STREET N. W. Lecture Sunday evening at 8:15 by Agnes E. Mareland. President O. E. S. Public invited.

People's Church

THE PEOPLE'S CHURCH, Pythian Temple, 1012 9th st. Services at 11 a. m. A representative of the W. C. T. U. will address the congregation. A cordial invitation is extended.

Other Services

W. J. COLVILLE lectures in Flynn's College Hall, 5th and K sts. N. W., 3 p. m. "Growth of a World Religion." 8 p. m. "The World Teacher and the Coming Race."

Ingram Institutional

INGRAM INSTITUTIONAL CHURCH, 10th ST. AND MASS. AVE. N. E. Open every day and evening. Sunday, 9:30 a. m., 11 a. m., 7 p. m. and 8 p. m. You should see this church. John W. Frizzell, Minister.

Are You a Bible Student?

If you are you owe it to yourself to come out to one of our meetings. Attend tomorrow at 3 o'clock.

TOPIC: "The Greatest Thing In the World"

Evangelist A. E. BURGESS of NEW YORK

To you of the open mind on matters religious let us say there is no monetary obligation in attending our meetings. No collection is taken. The gospel of Christ is preached, simply and truthfully. The service is non-sectarian and everyone who believes in the Lowly Nazarene will find help in these services.

WASHINGTON TEMPLE CONGREGATION New Masonic Temple

Colored Baptist Church

THE 23D ANNIVERSARY OF DR. BISHOP JOHNSON at Second Baptist Church, 2nd st. nw., 11 a. m. Rev. Dr. Beckham, Secretary National Convention, 3 p. m., Rev. L. D. Robinson, of Salem Baptist Church, 8 p. m., song service by choir.

Colored Congregational

WOMAN'S CONGRESS SUNDAY, 3 P. M., DEC. 7. ADDRESSED BY MISS LOUISA O. BEALL District Secretary, Associated Charities, at PEOPLE'S CONGREGATIONAL CHURCH, 620 M st. N. W. Open Debate to All Present. Good music. Auspices of Deaconess Board, Cradle Roll Mothers, and Women's Missionary Society. ALL WOMEN INVITED.

CHRISTIAN SCIENCE

First Church of Christ, Scientist Columbia Road and Euclid Streets

Services: Sunday, 11 a. m. and 8 p. m.

SUBJECT: God, the Only Cause and Creator

Sunday School, 11 a. m. Wednesday Evening Meeting, 8 p. m. Public Cordially Invited. Reading Room, 601 Colorado Bldg.

This church will give a lecture on Christian Science this evening in the church edifice at 8 o'clock, and in Poli's Theater Sunday afternoon at 3:30. The lecture will be delivered by BICKNELL YOUNG, C. S. B., member of the board of lectureship of the Mother Church, the First Church of Christ, Scientist, in Boston, Mass. The lecture is free.