CAPITAL IN GALA DRESS FOR G. A. R. REUNION

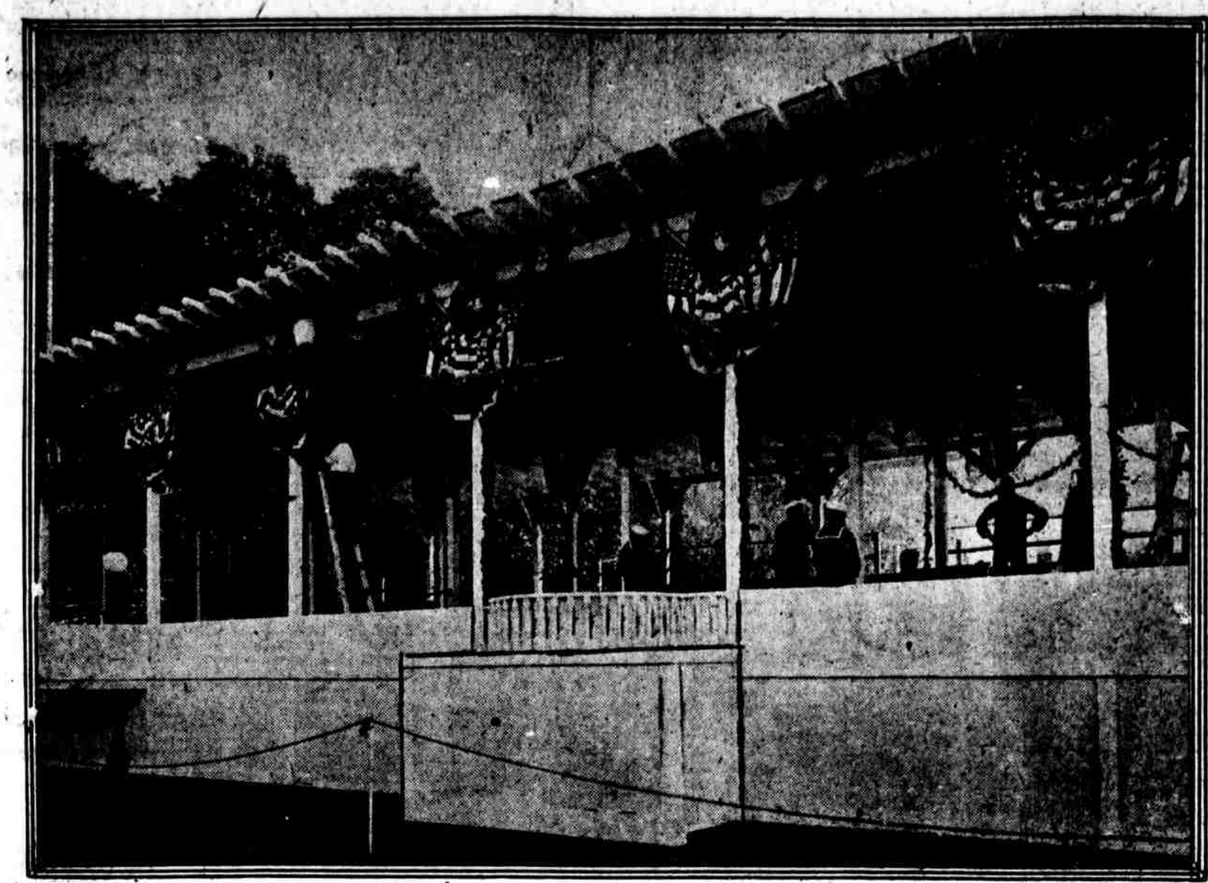

PRESIDENT'S REVIEWING STAND

PHOTOS BY G.V. BUCK

VIEW OF THE COURT OF HONOR

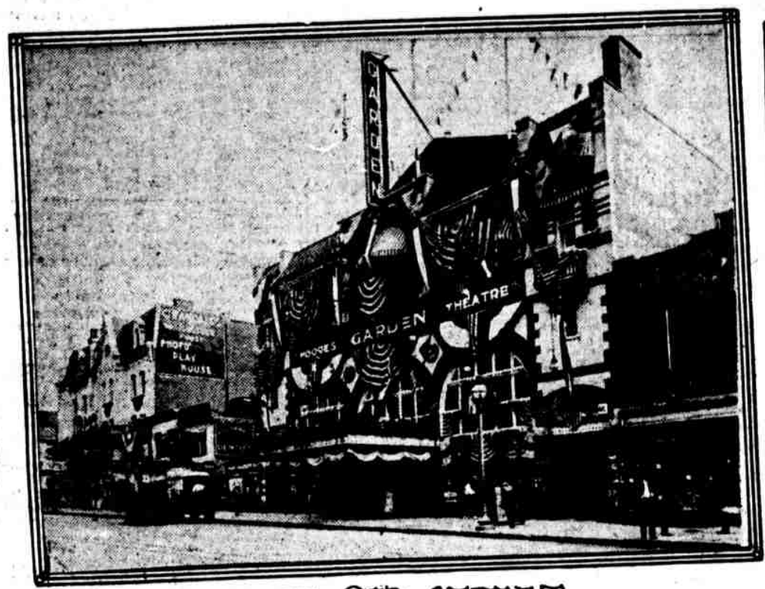

VIEW IN 9th. STREET

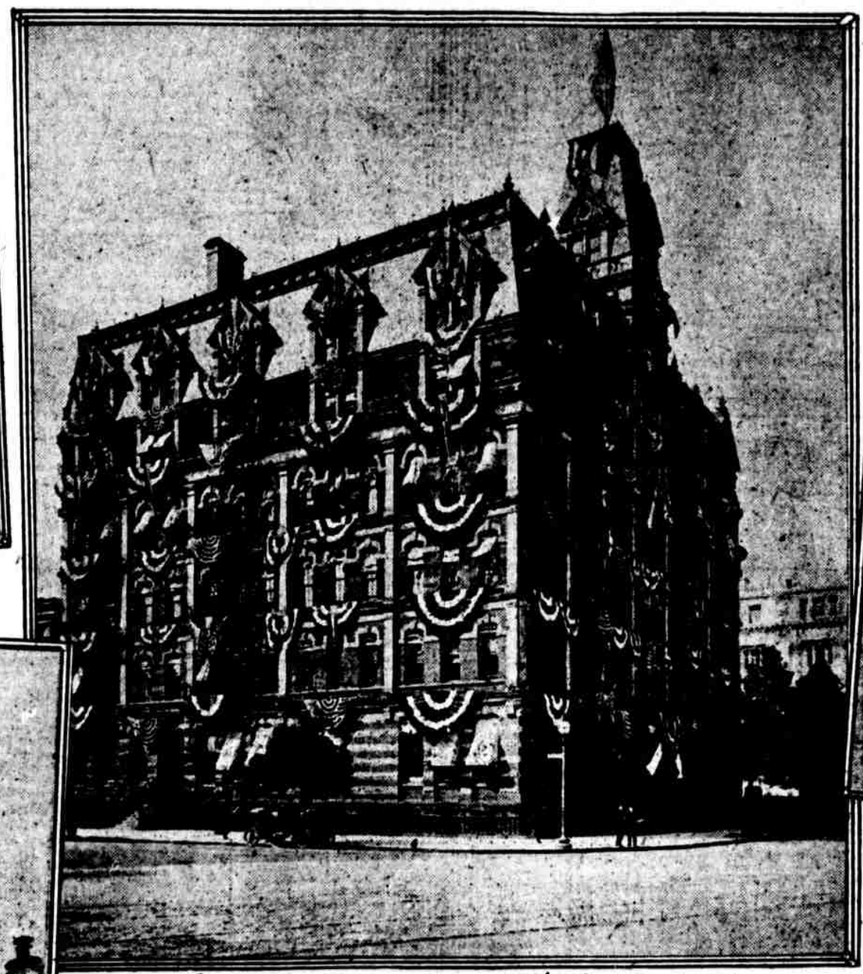

SOUTHERN RY. 13th. & PA. AVE

FLOWER BEDS AT WEST END OF CAPITOL

RALEIGH HOTEL G.A.R. HEADQUARTERS

MATTHEW G. EMERY

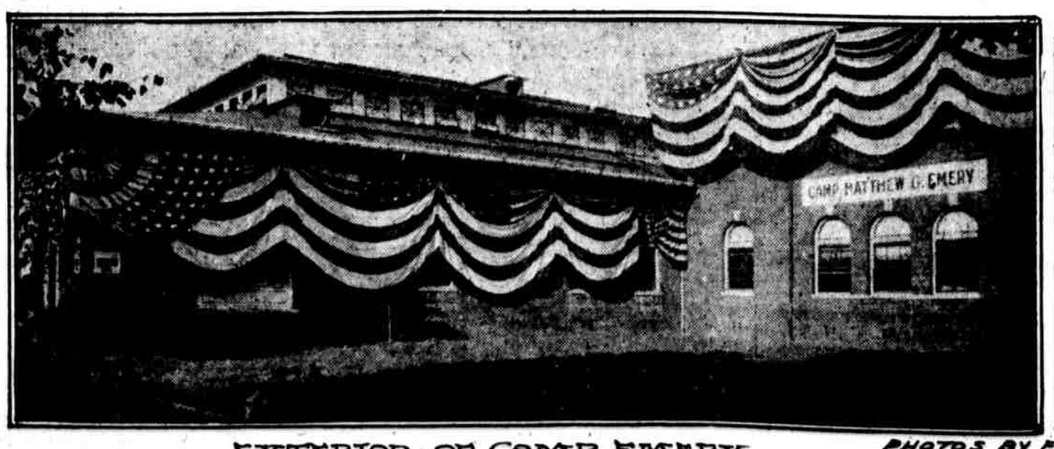

EXTERIOR OF CAMP EMERY

PHOTOS BY FRED'K A. SCHUTZ

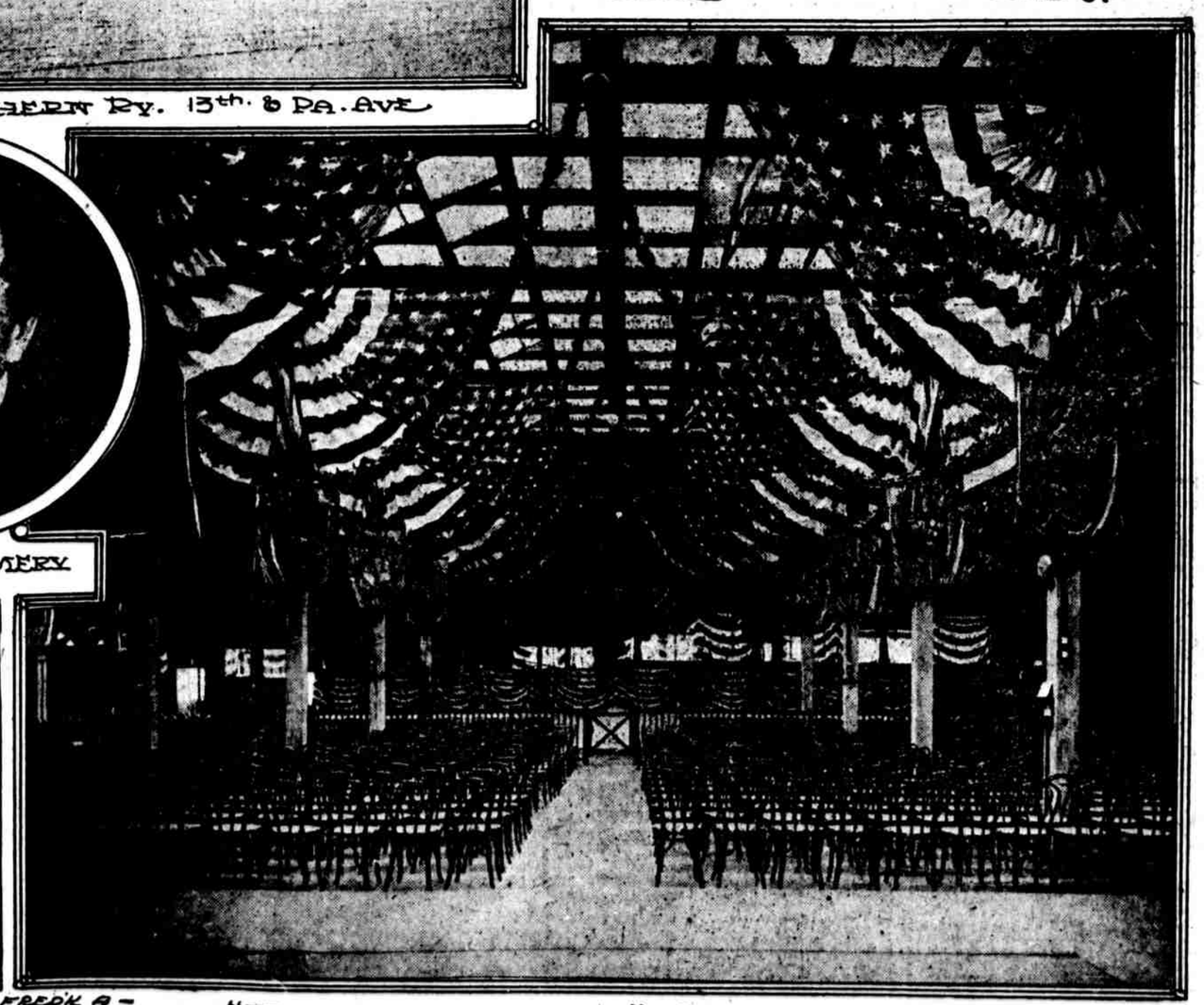

"HALL OF THE UNION" CAMP EMERY