GOSPEL MISSION TO GIVE TURKEY DINNER

Meetings Arranged for Each Hour From Noon to 8 on Thanksgiving Day.

The workers at the Gospel Mission, 214 John Marshal place, are planning to give on Thanksgiving Day a turkey dinner for the unfortunates, and elaborate preparations are being made for the event. A reception in the board room will be held from 2 to 5 o'clock, and meetings have been arranged for each hour from noon to 8 p. m., with the following program:

12 o'clock—Leader, W. H. Houghton; speaker, Mrs. B. K. Roberts; precentor, Charles Kinsella; soloist, W. H. Evans; musicians, Paul Wagner and Miss Roberts; cornetist, Mr. Sanford.

Services Throughout Afternoon.

1 p. m.—Leader, W. R. Blackford; speaker, the Rev. Charles Schreves; precentor, Mrs. Armstrong; soloist, Mrs. Mauro; organist, Mr. Carson; pianist, Miss Mewshaw.

2 p. m.—Leader, H. J. Browne; speaker, S. H. Myers; precentor, Mr. Stevens; soloist, Mrs. Burdine; organist, Mrs. Edgar.

3 p. m. Leaders, Miss Bertha B. Byrne, assisted by Mrs. Buckingham; speaker, the Rev. J. J. Dimon; precentor, Mr. Gordon; soloist, Mr. Molumby; organist, Miss Clara Nelson; pianists, the Misses Bright.

4 p. m.—Leader, Mrs. H. E. Monroe, assisted by C. G. Remsburg; speaker, the Rev. Henry Anstadt; precentor, Mr. Whitte; soloist, Mr. Gordon; pianist, Miss C. R. A. Nelson; organist, Miss Mewshaw; cornetists, Miss Beelman and Mr. Sanford.

5 p. m.—Leader, H. W. Kline; speaker, Mrs. Thatcher; precentor, Mr. White; soloist, Miss Nelson; pianist, Mrs. Rouzee.

6 p. m.—Leader, F. C. Greene; speaker, Richard N. Brooke; precentor, H. J. Browne; soloist, Mr. White.

7 p. m.—Leader, the Rev. S. M. Croft; speaker, W. H. Wormsley; precentor, W. H. Evans; soloists, Mr. Evans and Charles Kinsella; musicians, Miss Roberts and Miss Bright.

8 p. m.—Leader, B. H. Warner; speaker, Judge Stanton J. Peelle; precentor, R. White; soloist and musicians to be supplied.

Committees Appointed.

The Thanksgiving committees are as follows: Speakers, Messrs. Warner, Wormsley, and Mrs. Byrne; music, Messrs. Gordon, Evans, and Clark; decorations, Messrs. Wormsley, Houghton, and Kline; flowers, Messrs. Howell, Greene, and Blackford; press, Messrs. Kline, Warner, and Thatcher; supplies, Messrs. Warner, Gordon, and Kline; meal tickets, Messrs. Kline, Hall, Ranee, McWilliams, Darling, and Remsburg; ushers, Messrs. Clements, Hall, Ranee, Overstreet, and Koutzman; dinner, Mrs. Wheeler and wives of the members of the executive committee, together with the lady workers and friends of the mission; welcome, Mesdames Monroe, Spindle, Kline, Anstadt, Buckingham, Borcke, Hitchcock, Bowker, Elsie Nelson, J. M. Nelson, Warner, Gordon, Hall, Holzman, Spaulding, Wilson, Thatcher, Houghton, Swallen, Hainie, Half, Knock, Aaronhime, Kantz, Armstrong, Schmidt, Rogers, Howell, Breewne, Donne, Dice, Perry, Nevin, Burdine, Rouzee, Mrs. Hanna and daughters, Mrs. Charles McCauley, Misses Swanson, Roberts, Bright and sister, Fisher, Swanson, Agnes Nelson, Clara Nelson, Fallin, Waller, Briscoe, Day, Mewshaw.

The Fourth Presbyterian Church will hold a Thanksgiving service Thursday morning at 9 o'clock, after which committees from the church will carry Thanksgiving cheer to the poor at the Washington City Hospital.

The Rev. Dr. C. C. McLean, of Douglas Memorial M. E. Church, will speak tomorrow before officers and teachers of the Sunday school of the Church of the Reformation.

The Rev. Joseph T. Kelly, pastor of the Fourth Presbyterian Church, will preach at 11 o'clock tomorrow. Howard A. Banks will continue his series of Bible talks tomorrow evening, speaking on "Jesus Christ, Seven Times a Rock," beginning at 8 o'clock.

At Memorial Seventh Day Adventist Church Pastor Horton will discourse on the subject, "The 1844 Movement." Baptism will follow the service. A song service will be held at 7:30 o'clock.

Mrs. Ellen Spencer Mussey will speak at the Y. W. C. A. on "Preparedness—From a Woman's Standpoint," November 29, at 7:30 p. m.

The Takoma Park, Dupont, and Cleveland Park Chapters of the Y. W. C. A. will meet Friday, Monday, and Tuesday, respectively.

Mrs. John Letts has been named to succeed Mrs. R. T. Teale, of Chevy Chase Chapter, as a member of the board of directors of the Y. W. C. A.

Thanksgiving Day will be observed at the Y. W. C. A., and dinner will be served at 5 o'clock. Special efforts are being made to reach the woman away from home.

Judge George W. Atkinson, sr., of the Court of Claims, will discuss the international Sunday school lesson before the Men's Class of the First Presbyterian Church, tomorrow at 9:45 o'clock.

Monday evening will be ladies' night at the Terminal Railroad Y. M. C. A., and an evening with the orchestra has been arranged under direction of C. W. Guest. The Eastern quartet and chorus will assist in the program. Men employed by railroad and affiliated companies are invited.

The Daughters of America and the Junior O. U. A. M. will hold their annual Thanksgiving service tomorrow evening at the Eastern Presbyterian Church, when the pastor, the Rev. A. E. Barrows, will deliver a special sermon.

Tomorrow evening at 8 o'clock Elder R. T. Dowsett will speak on "The Substantiyes of Faith" at the East Washington Seventh-Day Adventist Church. There will be a song service at 7:30 o'clock.

The Rev. Carl S. Patton, of Columbus, will preach at the morning and evening services in the First Congregational Church tomorrow. In the morning his subject will be "The Old Gospel In a New Field," and the evening subject will be "Marching to Music."

A lecture on the Glacier National Park was delivered last evening in Gurley Memorial Presbyterian Church by Mrs. Marius R. Campbell, before a large audience. The lecture was illustrated with colored views of the wonders of the park.

Rev. H. T. Stewart to Talk On "Gideon's Grenadiers"

The Rev. Howard I. Stewart will speak at the Second Baptist Church, Fourth street and Virginia avenue southeast, tomorrow morning on "Gideon's Gallant Grenadiers," and in the evening will give the second sermon in the series, "Old Testament Wonder Tales," the special theme being "The Prodigal Daughter."

Preceding the evening service the ordinance of baptism will be administered. The evening services are attracting large audiences, averaging 500 or more.

Rounds Out 60 Years In Sunday School Work

William F. McDaniel Active in Vermont Avenue Church Fifteen Years.

FOUNDER OF BIG CLASS

Sees Progressive Methods Succeed in Meeting Individual Needs.

Sixty years in Sunday school work is the record of William F. McDaniel, of 291 Park road, employed in the Census Office.

For fifteen years he has been an active worker in the Vermont Avenue Christian Church, where he organized and built up the McDaniel class, the largest in the Sunday school of that church. He came to Washington from Salina, Mercer county, Ohio, where he had been an officer of the church and superintendent of the Sunday school there.

Though Mr. McDaniel was not with the Vermont Avenue Church during its early history, he has studied its annals. President Garfield was an attendant there, and after his assassination it was learned that Guiteau, his assassin, first had planned to shoot President Garfield while he sat in church, but later decided he might injure other persons by so doing.

From 75 to 300.

One of the organizers of the congregation was Jeremiah S. Black, Attorney General of the United States under President Buchanan. But the church could not afford to engage a regular pastor until after the civil war, and then the Rev. F. D. Power, who became widely known in this city during his thirty-six years' ministry, became its pastor.

"When I first entered the Sunday school, in 1900," said Mr. McDaniel, "we had but seventy-five members. We have raised the membership to more than 300 through hard and consistent work. The church membership now is more than 600.

"My class was formed when the organized class movement was young. We were the twelfth, I believe, to organize in the entire city. The class not only has met on Sundays, but has realized the social needs of its members by picnics, socials, and entertainments. It is made up of adults of both sexes.

"The church has grown by the same sort of consistent work that has marked the progress of the Sunday school. Dr.

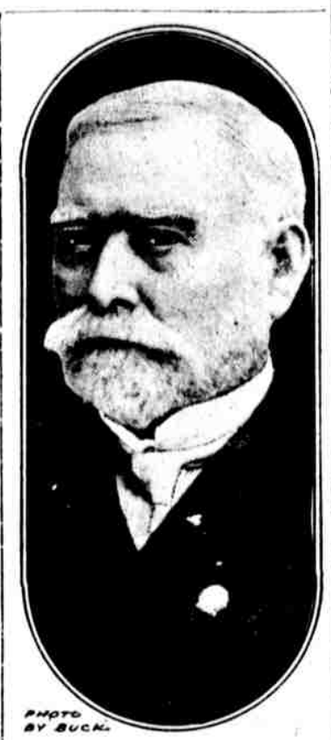

PHOTO BY BUCK.

WILLIAM F. McDANIEL.

Powers was widely known. Under him the church established the flourishing congregation of the Ninth Street Christian Church, at Ninth and D streets northeast. Since the Rev. Dr. Earle Wilfley has been in charge the membership has exceeded 600. He has introduced such progressive features as motion picture entertainments on religious subjects on Sunday evenings. His courses of Thursday evening lectures are widely attended. He now is giving one on the growth of the Bible, its sources, and the way its parts were assembled, and translated.

Congressman Lloyd of Missouri is a teacher in the Sunday school now, and Congressman Weber of Ohio was a worker in the Sunday school while he was in Congress. Senator Hamlin Clark now is an attendant of the church.

E. W. Matthews, superintendent of the Sunday school, and S. R. Robinson is secretary. The McDaniel class has a full corps of officers, who are Mrs. J. W. Saulsbury, president; Mrs. Lucy W. Saulsbury, secretary, and Mrs. Mary E. Payne, treasurer.

Father Smyth to Explain Questions of Doctrine

At St. Patrick's Church tomorrow evening the Rev. John C. Smyth, C. S. P., professor of sacred scripture at St. Paul's College, Catholic University of America, who has lectured to large congregations through the last week, will conclude his course. There will be two lectures tomorrow, the first of which, "Religion In Spirit and In Truth," will be given at the solemn high mass at 11 o'clock. The concluding sermon, "Why Men Join the Catholic Church," will be given at 7:30 o'clock. At the latter service the questions that have been placed in the question box at the entrance of the church will be answered by Father Smyth, and benediction of the Blessed Sacrament will bring the devotions to a close.

The purpose of these lectures has been to explain the doctrines of the Catholic church, which are so often the basis of misunderstanding. Father Smyth is an eloquent preacher and with his forcefulness and earnestness has impressed his hearers. He has expressed the hope that as a result of his discourses a more kindly feeling would result between Catholics and those of other denominations.

Gunton Temple Holds Evening Hour Services

Gunton Temple Memorial Presbyterian Church, Fourteenth and R streets northwest, is holding every Sunday evening, beginning at 6:45 o'clock, "pleasant evening hour" services, with congregational song service of gospel hymns and singing by a choir of thirty voices. A fifteen-minute sermon is given by the pastor, the Rev. C. Everest Granger. The time is strictly adhered to and the services concluded promptly at 7:45 o'clock. The church is preparing for an "every member canvass" to be conducted the last Sunday in the month. Services will be held in the chapel Thanksgiving morning at 10:30 o'clock, and will be a combined thanksgiving and preparatory service. A Sunday school social will be held in the chapel next Friday evening.

Wesley Chapel to Begin Rally Week Services

Rally week to celebrate the completion of improvements in the Sunday school rooms of Wesley Chapel Methodist Episcopal Church, Fifth and F streets northwest, will be inaugurated at 9:30 o'clock tomorrow, when reports of class contributions and words of greeting will be made by former superintendents, Warren Choate, 1868-76, and J. Walter Duvall, 1877-84.

At 11 o'clock the sermon will be preached by the Rev. J. Fred Heisse, of Baltimore, pastor from 1897 to 1902. At 8 o'clock the sermon will be by the Rev. Edgar C. Powers.

A reception is arranged for Tuesday night, when Charles E. Myers, George C. Bowie, James F. Hicks, and Charles W. Moore will sing.

Salvation Army Man To Lecture Tomorrow

Col. E. J. Parker, of New York, who has charge of the social operations of the Salvation Army on the Atlantic coast, and of all prison work, will deliver his lecture, "Problems of the Poor," at Mt. Vernon M. E. Church, tomorrow evening at 8 o'clock. The colonel has made hundreds of photographic records of slum conditions, and for his latest lecture has spent more than two years.

To Hold Sunrise Service.

The Epworth League of Douglas Memorial M. E. Church, Eleventh and H streets northeast, will conduct a sunrise prayer meeting in the league rooms of the church on Thanksgiving morning, beginning at 7:30 o'clock. The various young people's societies of the northeast have been invited. At 11 o'clock the regular Thanksgiving service will be held in the church. The sermon will be preached by the pastor of the Eastern Presbyterian Church.

First Congregational Church Music Chosen

For the services tomorrow at the First Congregational Church, Tenth and G streets northwest, Dr. William Stansfield, organist and choir director, has arranged the following programs: Morning service, organ prelude, air, composed for Holsworthy Church Bells and varied, Wesley; anthem, "Holy, Holy, Holy, Lord God Almighty," Stewart; anthem, "O Jesus, Thou Art Standing," Shepard; offertory, quartet, "Consider and Hear Me," Pfluger; organ postlude, Cornelius march, Mendelssohn. For the evening service, organ prelude, "Chanson du Soir," Becker; anthem, "Praise the Lord, O Jerusalem," Minshall; offertory, tenor solo and chorus, "Seek Ye the Lord," Roberts. At the organ recital following the evening service, the following program will be given: Finale, Sonata No. 5, Merkel; fantasie, Rustique, Weissenholme; Barcarole, Jocelyn; Godard; toccata, First Suite, Borowski.

For the Thanksgiving service at 11 o'clock Thursday the following program has been arranged: Organ prelude, "Pastorale Gaillarde," anthem, "He Sendeth the Springs Into the Valleys," Wareing; offertory, bass solo and chorus, "Ye Shall Dwell in the Land," Stainer; organ postlude, Festive march, Calkin.

Services Tomorrow at Foundry M. E. Church

At Foundry M. E. Church tomorrow morning the pastor, the Rev. W. H. Wedderspoon, will preach on "Twin Guardian Angels."

In the evening Samuel J. McWatters, of the American University, formerly professor of oratory and sacred music of Boston university, will give "The Drama of St. Paul," told in words and phrase of the Bible story of the life of the great apostle to the Gentiles.

This will be the first presentation in this city of this remarkable interpretation of the "Life of St. Paul."

To Burn Mortgage.

A service of interest to the congregation of Waugh M. E. Church, of which the Rev. F. M. McCoy is pastor, will be held tomorrow morning at 11 o'clock when the mortgage which has been outstanding since 1901 will be burned.

To Take Class Picture.

At Calvary Baptist Sunday school tomorrow morning the Vaughn class will be taught by Dr. Charles W. Needham, associated counsel of the Interstate Commerce Commission. The annual photograph of the class will be taken at the close of the session.

EACH Uneeda Biscuit is just like every other Uneeda Biscuit—perfect as soda crackers can be made. Fresh from oven, they come to you in a protecting package with all their crisp goodness intact.

5¢

NATIONAL BISCUIT COMPANY

PULPITS ARE URGED TO DISCUSS DEFENSE

Conference Committee on National Preparedness Sends an Appeal to Clergymen.

Quoting from President Wilson's recent address in New York, when he said, "Here is the nation God has builded with our hands. What shall we do with it?" a letter today was mailed from the office of the conference committee on national preparedness to clergymen throughout the country. The letter is signed by Henry A. Wise Wood, chairman of the committee on preparedness.

The letter, in part, says:

"President Wilson's appeal for patriotism, the peroration of his New York address on preparedness, 'Here is the nation God has builded with our hands. What shall we do with it?' Who is there who does not stand ready at all times to act in her behalf in a spirit of devoted and disinterested patriotism? It is as much an appeal to the clergy of the nation as to the general public, because if there is a reason for protecting the material wealth of the nation there is equal reason for protecting the wealth of religious and spiritual freedom by virtue of which all denominations have been able to rear so many magnificent institutions and to carry their works so far afield."

Desires Study of Question.

The letter states that the public is desirous of protection, but is uninformed about the extent of preparedness that is necessary. The clergymen are asked to direct attention to the needs so that there will be more study of the question. It is suggested that Thanksgiving Day services would be appropriate occasions for the discussion of this topic.

The letter continues:

"The conference committee is carrying on its work with clean hands, for it has no political or partisan affiliations, and does not receive aid directly or indirectly from any manufacturer of arms, ammunition, or any person who would be benefited by an increase in the national defenses. It is engaged in a purely patriotic work, to safeguard all the people and all the institutions of this country from the ravages of war.

"The committee is, in other words, engaged in an effort to get adequate protection for all the churches and their works at home and abroad, and for all religious societies, quite as much as it is seeking adequate protection for the business and industry of the country, out of which all men gain a livelihood, for in the ravages of war religious and secular institutions alike suffer.

Need For Taking Measures.

"Even the beautiful festival of Thanksgiving itself needs adequate protection because without national defenses, so weak that experts fear for the safety of the nation, there is always a possibility—and in view of the great blood madness now devastating Europe—even a probability that some not far distant recurring festival might find us in the condition of one of the ravaged countries.

"Determined to enjoy religious freedom, our ancestors adequately prepared at great personal sacrifice against the invasion of their spiritual rights by founding this nation at so great a distance from their oppressors that they had no distance the means of a protection. Time has wrought a change. Over-sea distance is no longer a means of safety. It is but an easier road to aggression. A turn of the times has revealed to us that once again there is need for taking measures to safeguard freedom, and, even as they did, we must sacrifice personal ideals for the perpetuation of peace and the principles on which this great nation was founded."

Special Meetings Held For the Salvation Army

The Salvation Army will hold special meetings today and tomorrow, conducted by Ensign and Mrs. Louis Coleman, formerly of Macon, Ga. Ensign Coleman is an officer of long standing, having had charge of the Salvation Army work in Macon for the last eight years. During the absence of Louise M. Brazier, who is in Richmond attending the Salvation Army convention, Adjutant I. Hiatt and Capt. C. Myers hold the fort, assisted by Ensign and Mrs. Coleman.

5c

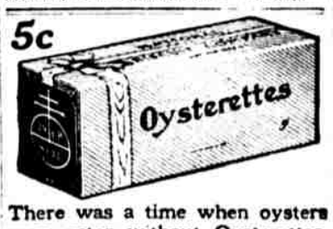

There was a time when oysters were eaten without Oysterettes, but it was before these flaky little crackers were made. But now

Oysterettes

The Oyster Cracker

are eaten and *enjoyed* with soups and other things as well as oysters.

NATIONAL BISCUIT COMPANY

Hotel Sterling Dining Room

13th and E Sts. N. W.

Under the Supervision of

J. BERTRAM,

Formerly With

The Arlington and Raleigh Hotels.

Special Chicken Dinner

75c

Every Sunday, 6 to 8:30 p. m.

MUSIC

Dancing Every Evening 10 to 12:30 p. m.

3% on Savings Accounts

UNION SAVINGS BANK

Oldest Savings Bank In Washington

Happenings of Note In Washington Churches

At Douglas Memorial M. E. Church, at 8 o'clock Thanksgiving day, the pastor, the Rev. C. C. McLean, will repeat by request his illustrated lecture on "The Wonders of New Mexico and Arizona." The illustrations were made by Dr. McLean, and were colored by his daughter, Mrs. Ferguson, who is known as an artist of unusual merit. No admission will be charged, an offering being taken at the door.

A special strangers' meeting of the Christian Endeavor Society of Immanuel Baptist Church, Sixteenth street and Columbia road, will be held tomorrow evening at 7:30 o'clock.

The services of the Epworth League of Douglas Memorial M. E. Church tomorrow will be under leadership of the presidents of the circles and the Ladies' Aid Society of the church, the topic being "How Can We Show Our Gratitude?" Special music will be furnished by the league choir.

Judge W. F. Norris, of the Department of Justice, will speak at the evening services of the Metropolitan Baptist Church tomorrow, under auspices of the Y. M. C. A. Gospel team on "The Immortal Hope." A special musical program has been arranged by the gospel team quartet.

Major Raymond W. Pullman, superintendent of police, will make an address at the morning service tomorrow at the Georgetown Methodist Protestant Church. At the evening service the pastor, the Rev. J. W. Balderston, will speak on "A Sermon In a Palace."

At the Metropolitan Memorial M. E. Church tomorrow morning the Rev. Dr. James Shera Montgomery will have for his subject, "The Unprotected Investment," and for the evening "The Might of the Ordinary Man."

At the H Street Christian Church tomorrow services will be held as follows: At 11 o'clock "Scriptural Sanctification," at 3 o'clock, "The Old, New, and True Woman" (for women only); 7:30 o'clock, "Christian Union." A. E. Smith will sing and have charge of the music, and the pastor, the Rev. Henry F. Lutz, will preach. The ordinance of baptism will be administered after the evening service.

At the vesper service at the Y. W. C. A. tomorrow, at 4:30 o'clock, Dr. Ada R. Thomas will speak on "The Abundant Life." This service marks the close of the week of prayer at the association. Dr. Thomas will sum up the thought and petition of thanksgiving which has been offered during the week by the World's Y. W. C. A. Miss Frances Chickering has arranged the musical program. Mrs. E. C. Bingham will sing, and Miss Beatrice Bulla will play a violin solo.

The Sunday afternoon Bible class of the Y. W. C. A. will meet tomorrow at 2:30 o'clock under leadership of Mrs. Mary C. Stevens, the topic will be "The Prophet Amos," the subject of the lesson for the following Sunday.

The Rev. Dr. John Brittan Clark will give the fourth of his lectures on "Paul, the Apostle of Jesus Christ," Tuesday at 4:45 o'clock, in the parlors of the third floor of the Y. W. C. A.

"The Place of the Kingdom" will be the topic for discussion at the Sunday afternoon Bible class at the Y. M. C. A., led by Dr. Frank W. Collier, of the American University, tomorrow.

At Shiloh Baptist church (Strangers' Home), tomorrow morning the pastor, the Rev Dr. J. Milton Waldron, will give an "appreciation" of the great educator, Booker T. Washington, with whom he was acquainted for more than a quarter of a century, in a prelude to his sermon on "Human vs. Divine Leadership."

Visiting ministers from Virginia will occupy the pulpit at Centennial Baptist Church tomorrow. The Rev. E. H. Jackson, of Warrenton, will preach at the morning service, and the Rev. Furman H. Martin, of Suffolk, will preach at the evening service. After the latter service the pastor, the Rev. E. Hez Swem, will baptize.

At St. Stephen's Episcopal Church, Columbia Heights, last evening the Rev. George Fiske Dudley and Mrs. Dudley received the young people of the parish, supper being served from 5 to 8 o'clock. A musical program under leadership of Miss Leslie Flennery, in which thirty of the young people assisted, was given.

The twenty-fifth annual concert of the Vaughn class, of Calvary Baptist Church Sunday school, was held last evening in the Sunday school house. The program as announced was carried out.

The Epworth League of Douglas Memorial M. E. Church will hold a turkey dinner in the basement of the church, December 8.

The class in photography of the Y. W. C. A. will meet this afternoon at 4:45 o'clock.

Don't Forget—

that when constipation, biliousness or indigestion is neglected, it may cause a serious illness. Act upon the first symptom—keep your digestive organs in good order by the timely use of

BEECHAM'S PILLS

Largest Sale of Any Medicine in the World. Sold everywhere. In boxes, 10c., 25c.

5¢ AND 10¢

ONCE you have tasted the goodness of these Graham Crackers, you will do as thousands of other families do, keep them on hand for daily use.

NATIONAL BISCUIT COMPANY

Buy Yours Now On Easy Terms

Fred S. Lincoln

612 Twelfth St. N.W.

Between F and G

CHURCH NOTICES

Methodist Episcopal.

Metropolitan

Corner John Marshall place and C St. N. W., JAMES SHERA MONTGOMERY, Minister. Sunday school at 9:30, with Mr. J. Finney Logie as supt., Metropolitan Bible Class at the same hour. At 11 o'clock the pastor will preach, subject of sermon, "THE UNPROTECTED INVESTMENT." Epworth League devotional service at 6:45. At 8 o'clock DR. MONTGOMERY will give the concluding sermon in the series on "THE MEN WHO HAVE MADE GOOD" the special subject for Sunday evening will be "THE MIGHT OF THE ORDINARY MAN." Free seats to the people.

HAMLINE Church and P streets Northwest.
REV. LUCIUS C. CLARK, D. D., Pastor.
9:30 a. m.—Sunday school.
11:00 a. m.—"The Changeless Christ."
7:00 p. m.—Epworth League service.
8:00 p. m.—"Jesus Our Example as a Teacher."
All sittings free. You will be welcome.

FOUNDRY SIXTEENTH AND CHURCH STREETS.
REV. W. R. WEDDERSPOON, D.D., Pastor.
9:30 a. m.—Sunday school.
11:00 a. m.—"Twin Guardian Angels."
6:45 p. m.—Epworth League service.
8:00 p. m.—"The Drama of St. Paul," by Prof. S. J. MacWatters.
Visitors Welcome. Excellent Music.

WAUGH, 3d & A sts. N. E. Rev. F. M. McCOY, D. D., pastor.
Sunday school, 9:30 a. m.
11 a. m.—"The Spiritual Value of Thanksgiving."
7:00 p. m.—Junior League.
6:30 p. m.—Epworth League.
7:30 p. m.—"The Great Physician and the Blind."

Mount Vernon Place M. E. Church South,
CORNER 9th AND MASS. AVE. N. W.
Edward K. Hardin, Pastor.
11 a. m.—Sermon by the Pastor.
8 p. m.—Col. E. J. Parker, Salvation Army.

Episcopal.

THE NATIVITY, 7:30, 10, 11, 8:08, 8., 9:25. The Resurrection, 4 p. m. (8, S., 3:45). The true Catholic faith of the Episcopal Church for all the people of God.

Presbyterian

CHURCH OF THE COVENANT,
Conn. Ave., 19th and N Sts.
CHARLES WOOD, Minister.
HAROLD C. WARREN, Minister's Assistant.
HARRY BARENORE ANGUS,
Minister-in-Charge of Peck Chapel.
9:30 a. m., Sunday school.
11 a. m., Morning Service. Sermon by the pastor.
3:30 p. m., music rendered by double quartet. Sermon by the pastor. Subject—"Things We Believe—About the Goodness of God."
6:45 p. m., Christian Endeavor Meeting.
8 p. m., Music rendered by Evening Choir of One Hundred Voices. Sydney Lloyd Wrightson, Director; Harvey Murray, Organist. Sermon by the pastor. Subject—"The Development of Democracy and Religion in America—Interpreters of the American." 8 p. m., Thursday, midweek service of spirit. "The Panama Canal and the Exposition."

Central Presbyterian Church
(Southern Assembly.)
Sixteenth and Irving Sts. N. W.
James H. Taylor, pastor.
Preaching by the pastor at 11 a. m. and 8 p. m. S. S., 9:30 a. m. C. E., 7 p. m. Thanksgiving Service, Thursday, 11 a. m.

GUNTON-TEMPLE MEMORIAL
14th AND R.
C. EVEREST GRANGER, D. D., Pastor.
Will preach at 11 a. m., evening service, 8 p. m. S. S., 9:30 a. m. Men's Bible class, 10 a. m.; preparatory and Thanksgiving service, 10:30 a. m. Thursday. Welcome.

Baptist.

WEST WASHINGTON BAPTIST CHURCH,
21st AND N STS. N. W.
REV. B. D. GAW, D. D., Pastor.
11 a. m., Church welcomes former pastor, Dr. George W. Beall. 7:45 p. m., Pastor preaches second in series, "What Do Baptists Believe?" "What Do Baptists Believe About Baptism?" Baptism administered at close of service. All welcome.

FIFTH E near 7th S. W.—Preaching by Dr. W. W. Hamilton at 11 a. m. and G. E. Sams at 7:45 p. m. Baptism. Dr. C. J. Thompson speaks at 3 p. m. S. S., 9:30. Welcome.

SECOND BAPTIST CHURCH,
4TH AND VA. AVE. S. E.
REV. HOWARD I. STEWART, Pastor.
Morning worship, 11. "Gideon's Gallant Grenadiers." Evening service, 7:30. "The Prodigal Daughter." Special music by soloists and choir. All welcome. Come.

E. Hez Swem baptizes Sunday night. Preaching: 11 A. M., Rev. E. H. Jackson of Warrenton, Va., and Rev. Furman H. Martin, of Suffolk, Va. Centennial Bapt. Ch., 5th & Eye s. e.

Congregational.

FIRST CONGREGATIONAL CHURCH, 16th and G sts. N. W. Rev. Robert W. Cole, pastor. 11:00 a. m., public worship, sermon by Rev. Carl S. Patton, of Columbus, Ohio. Subject, "THE OLD GOSPEL IN A NEW FIELD." Music by quartette and choir choir. 3:30 a. m., Sunday school. 6:45 p. m., Y. P. S. C. E. 8 p. m., evening service, sermon by Dr. Patton, subject, "MARCHING TO MUSIC." Thursday, 11 a. m., Thanksgiving service with sermon by Rev. Robert W. Cole, subject, "REASONS FOR THANKSGIVING." Special music.

Christian Science

First Church of Christ, Scientist

COLUMBIA ROAD AND EUCLID STREET.
Services: Sunday, 11 a. m. and 8 p. m.
Subject—"SOUL AND BODY."
Sunday school, 11 a. m. Wednesday evening meeting, 8 p. m.
Public cordially invited. Reading room and loan library, 601 Colorado Building.

Second Church of Christ, Scientist

FIFTEENTH AND R STS., N. W.
Services: Sunday, 11 a. m. and 8 p. m.
Subject—"SOUL AND BODY."
Sunday school, 11 a. m. Wednesday evening meeting, 8 p. m.
Public cordially invited. Reading room and loan library, 601 Colorado Building.

Y. W. C. A.

VESPER SERVICE.
Sunday, November 21st, at 4:30 p. m.
Speaker, DR. ADA R. THOMAS.
Sunday afternoon Bible Class at 2:30 p. m.

Secular League

"THE RELIGIOUS QUESTION IN MEXICO," address by Mr. Luis d'Antin, member of staff of Confidential Agency in Washington of Constitutionalist or Carranza government of Mexico. Discussion. Pythian Temple, Sunday, 8 p. m.

New Church

CHURCH OF THE NEW JERUSALEM.
SIXTEENTH AND CORCORAN STS. N. W.
The REV. FRANK SEWALL, D. D., Pastor.
The Rev. PAUL SPERRY, Assistant.
Morning Service at 11. Mr. Sperry will preach; subject, "Enemies Within."
Sunday School at 9:45.
Vespers, with brief address, at 5 p. m.
Lay Bible Class, Wednesday evening at 7:30 in the Parish House.
Special Thanksgiving Service, Thursday morning at 11.

Spiritualism

FIRST SPIRITUALIST CHURCH.
PYTHIAN TEMPLE, 1012 9th st. N. W., first floor, 7:30 p. m. Lecture by George W. Kates on "The Spiritual Arise," followed by spirit communion, with Mrs. Kates, Medium. All invited.

SPIRITUAL TEMPLE SOCIETY
"GHOSTS"
is the subject Alfred H. Terry will lecture on Sunday evening at 8 o'clock at 1010 10th st. N. W., followed by [illegible]. All welcome. Seats free.

CHURCH NOTICES

Christian

NINTH STREET CHRISTIAN
9TH AND D STREETS N. E.
REV. GEO. A. MILLER, PASTOR.
Preaching 11 a. m. and 8 p. m.
Sunday School, 9:30 a. m.

VERMONT AVE. CHRISTIAN CHURCH.
Vermont Avenue North of N Street.
Rev. EARLE WILFLEY, LL. D., Pastor.
Sunday School, 9:30 a. m. Services at 11. Christian Endeavor, 7 p. m. Evening service, 7:30.

Reformed

GRACE—12TH AND O STS. N. W.
HENRY H. RANCK, Pastor.
Worship and Sermon, 11 a. m. and 8 p. m. Sunday School, 9:30 a. m.

Unitarian

ALL SOULS' CHURCH,
COR. 14TH AND L STS.
ULYSSES G. B. PIERCE, D. D., Minister.
9:45 a. m., Sunday School, Class for the Comparative Study of Religion, and Unity Study Class.
11 a. m., Morning Service, sermon by Rev. Edgar S. Weirs.
There is also kindergarten during the hour of morning worship.
8 p. m., Liberal Religious Union.
Union Thanksgiving service with the Church of our Father, Thursday, at 11 a. m.

Universalist

CHURCH OF OUR FATHER
13TH AND L STS. N. W.
Rev. JOHN VAN SCHAICK, Jr., D. D., Pastor.
Public worship at 11 a. m., with sermon by the pastor, subject, "OUR RACE."
Young People's Christian Union at 7 p. m.
Sunday school, 9:45 a. m. Free kindergarten, 11 a. m.

Y. M. C. A.

Young Men's Christian Association

3:30 p. m.—Song Service in Lobby.
4:15 p. m.—Men's Bible Class.
Led by FRANK W. COLLIER, Ph. D., of the American University.

Undenominational

MADAME MOUNTFORT
of Jerusalem
Will lecture in the Oriental University Hall, corner 14th and Chapin sts. N. W., on Sunday evening at 8 o'clock, subject, "The Nativity in Bethlehem." Public is cordially invited.

ASSEMBLY HALL, corner 14th st. and Park ave. N. W. Sunday school, 9:45 a. m. Gospel preaching, 7:45 p. m. Prayer meeting Tuesday night. Bible Study Friday night. All invited.

Evangelist

EVANGELISTIC.
HALL MISSION, for the promotion of Scriptural Holiness, is now delightfully located in the commodious G. A. R. Hall, 1012 Pa. ave. N. W. Services held every Sunday at 2:30 p. m. The public cordially invited.
PHOEBE HALL LETTRELL, Pastor.

People's Church

THE PEOPLE'S CHURCH.
PYTHIAN TEMPLE, 1012 9th st. Progressive Study Class at 10:45; subject, "Prison Reform." Address by H. F. Lindas at 11:45; subject, "The Evolution of the Idea of God." A cordial invitation is extended.

Rescue Mission

CENTRAL UNION MISSION,
622 LA. AVE. N. W.
Services—Week days, 12 noon and 7:45 p. m. Sundays, 9:30 a. m., 3 and 7:30 p. m. Sunday evening, November 21, Rev. J. H. Clayton, D. D., speaker. Everybody welcome.

Theosophy

"The Meaning of Brotherhood."
LECTURE BY MR. CAVANAUGH, AT
THEOSOPHIC HALL,
1216 H Street,
SUNDAY, 8 P. M.
PUBLIC INVITED.
Free Study Classes in Theosophy Now Forming.

Salvation Army

THE SALVATION ARMY,
930 PA. AVE.
Special service led by Ensign and Mrs. Louis Coleman, Sunday, 8 o'clock p. m.
Free breakfast Thanksgiving Morning, 8 to 10 a. m.
Service, thanksgiving and song, Thursday, 8 o'clock p. m., Nov. 25th.