Molly Crafts Due to Be Farmed for More Experience—Speaker Is Missed

MOLLY CRAFTS WILL BE FARMED OUT FOR BETTER EXPERIENCE

Griff Said To Be Angling for Fast Minor Leaguer, and Will Let Virginian Go.

INDIANS MISS TRIS SPEAKER

Stall Through Game in Endeavor to Get Postponement on Account of Rain.

By LOUIS A. DOUGHER.

CLEVELAND, Ohio, Aug. 1.—"Molly" Crafts, the youngster picked up at Norfolk by Uncle Nick Altrock, is expected to be farmed out as soon as Manager Griffith can find a likely place for him. Crafts lacks the pitching style necessary to success in fast company, and has not impressed the Old Fox favorably.

Just what sort of an outfielder the Virginia Leaguer is remains to be seen. He says he has played in the garden, but he is now practicing for the slab, for which job he has little chance with the Griffmen. However, the Old Fox expects every day to hear from an unknown minor leaguer who is on outfielder of promise, and when he arrives Crafts may be released to some club in the busnes.

That the Indians will miss Tris Speaker sorely was evidenced yesterday. The team lacked all life, even during the first half of that opening frame. Once the Griffs took the lead the home team curled up and remained quiet. Howard Lonr, a semi-pro who had a short trial with the Cincinnati Reds, was played in right field. He is a big fellow with a good arm and some fielding ability, but his hitting matched that of Gandil, which is talking in a whisper.

Without Speaker to keep the Indians on their toes and fighting for everything, the team is done. Roth is a poor centerfielder, though he manages to do well enough in right field. His hitting makes him valuable, but does not make him a Speaker.

The injured outfielder sat in a box behind the Indians bench and witnessed the slaughter. He had nothing to say after the game. It is doubtful if Speaker will be in the line up for at least three weeks.

When the score stood 9 to 1 in the third the Indians tried every which way to delay matters, hoping rain would fail. It was threatening all afternoon, and few drops did actually fall, but no real rain came along, and the contest progressed. After five innings had been payed the Indians speeded up, and the whole game was completed in two hours.

Moeller and McBride each collected three hits, while Harper got two fine smacks to right and left. Every Griffman got at least one hit except Gharrity, Morgan, and Dumont.

Umpire O'Loughlin was roundly roasted by the fans in the right field pavilion at every opportunity. His work behind the plate was up to his usual standard. Owing to his blindness Graney got three free passes. The fans did not roast him for those three walks, though.

Harper is not expected to lose his next turn in the box, despite his injury yesterday. The drive from Roth's bat doubled him up and only sheer gameness allowed him to field the ball and the runner before falling to the ground. However, a good rubdown made him feel better and this morning he was making no complaints.

The Griffs have now won eight of twelve games played with the Indians and are going out to make the count ten out of fourteen. The continued success of the St. Louis Brownies has worried the Griffmen, who do not mean to be passed by fielder Jones' team and crowded back into seventh place.

Clark Griffith says that Bobby Roth is using a bat slightly flattened, giving that as his explanation for the Indian's recent hard hitting. However, this alleged flattening is not apparent to the umpires and Roth is continuing to use the same black pole. Roth stopped hitting yesterday when Harper stopped his drive with his tummy. He had cracked out eight straight singles up to then. His streak stopped right there.

No sooner had the Griffmen switched hotels to escape the heat than a cool spell came along. Now the boys are sorry they moved, for they prefer their old hotel to the new one in everything but the size of the rooms in temperatures ranging from 95 to 103 degrees.

The Griffmen took ample revenge for their slaughter of Saturday, when they hammered Lowdermilk and Klepfer from the mound yesterday and hung up a victory, 11 to 1. They mixed up a collection of twelve bingles with four passes, a hit batsman and the Indians' seven miscues. The small crowd hung on to the end, but there was little enthusiasm. The downfall of the Indians was too much for them.

Harry Harper and George Dumont were invincible. The lanky southpaw gave Roth two hits, all the home team got off him, and he could have finished as well but for a terrific liner from Roth's bat in the sixth. The ball struck Harper in the stomach. He reached out, picked up the ball and got the runner before collapsing from the pain.

Dumont relieved Harper, who was driven to the showers by the pain of his injury, and he let down the Indians with a lone hit, Chapman's healthy triple in the eighth. But for that hit Dumont retired the enemy in order.

Lowdermilk took a severe trouncing in the very first frame, allowing four hits. Errors by Turner and Graney also counted in the scoring. The long flinger was driven from the box in the third and Ed Klepfer was scored on before he could stop the attack of the Griffmen.

Lambeth, a rookie from Topeka in the Western League, pitched the last four innings in good style, though scored on in the ninth. He looked better than either of his predecessors.

The real game is told with the tale of the opening of the game, for those five runs took all the snap out of the Indians.

Moeller's single started trouble. Lowdermilk threw Foster's bounder into center field, trying for a force play. Milan singled and Rice walked. Turner fumbled Gharrity's dribbler and Morgan laid down a perfect sacrifice along the first base line. Rice scored the fourth run on Henry's death, but McBride brought in another when his single scored Gharrity. Harper singled to left, Moeller, up the second time, rounded to Turner, advancing on Chapman's infield out. Roth's screaming single to right scored Graney and that tally was the last for the Indians. An out put Roth on second and he stole third, only to be left when Gandil forced Wamby, who had walked.

Morgan flied to Roth in the third and then another bombardment was on. Henry, McBride, and Harper filled the corners on successive singles. Out went Lowdermilk and in came Klepfer. Moeller saluted him with a bingle to right, scoring Henry. Foster singled to center, scoring McBride. Milan bounced to Turner, whose poor throw to the plate let Harper tally. Moeller scored while Turner was disposing of Rice.

From the third to the ninth the Griffmen were unable to get a hit, but in that final frame they took the measure of Doc Lambeth. With one gone, Morgan stopped a pitched ball with his arm. Henry flied to Graney and then McBride slashed a safety to left. Wamby's error gave Dumont a life and let Morgan score. Moeller scratched a single on a drive off Lambeth's pitching hand, filling the bases. A pass to Foster forced McBride over. Milan's grounder to Turner closed hostilities.

CLEVELAND.	AB	H	O	A	E	NATIONALS.	AB	H	O	A	E
Graney, lf	1	0	3	0	1	Moeller, lf	6	3	0	0	0
Chap'an, 3b	4	1	0	3	1	Foster, 3b	3	1	1	6	1
Roth, cf	4	2	2	0	0	Milan, cf	6	1	1	0	0
Lohr, rf	4	0	1	0	0	Rice, rf	4	1	3	0	0
Wambs, ss	3	0	1	2	2	Gharrity, lb	5	0	15	0	0
Gandil, lb	4	0	14	1	0	Morgan, 2b	3	0	1	0	0
Turner, 2b	3	0	2	5	2	Henry, c	5	1	4	1	0
Daly, c	2	0	2	1	0	McBride, ss	5	2	1	5	0
Bradley, c	2	0	2	0	0	Harper, p	3	2	1	1	0
Low'milk, p	1	0	0	0	1	Dumont, p	2	0	0	2	0
Klepfer, p	0	0	0	2	0						
Lambeth, p	1	0	0	0	0						
Totals	29	3	27	14	7	Totals	42	12	27	15	1

Washington	504	000	002—11
Cleveland	100	000	000—1

Runs—Graney, Moeller (2), Foster, Milan, Rice, Gharrity, Morgan, Henry, McBride (2), and Harper. Stolen bases—Roth, Foster and Rice. Three-base hit—Chapman. Sacrifice hit—Morgan. Left on bases—Cleveland, 5; Washington, 10. First base on errors—Washington, 5. First base on balls—Off Lowdermilk, 2; off Klepfer, 1; off Lambeth, 1; off Harper, 4. Hits—Off Lowdermilk, 8 in 2 1-3 innings; off Klepfer, 2 in 2 2-3 innings; off Lambeth, 2 in 4 innings; off Harper, 2 in 5 1-3 innings; off Dumont, 1 in 3 2-3 innings. Hit by pitcher—By Lambeth, 1 (Morgan). Struck out—By Lowdermilk, 1; by Klepfer, 1; by Lambeth, 2; by Harper, 2. Umpires—Messrs. O'Loughlin and Hildebrand. Time of game—2 hours and 1 minute.

ANOTHER BIG EXPLOSION IN CLEVELAND

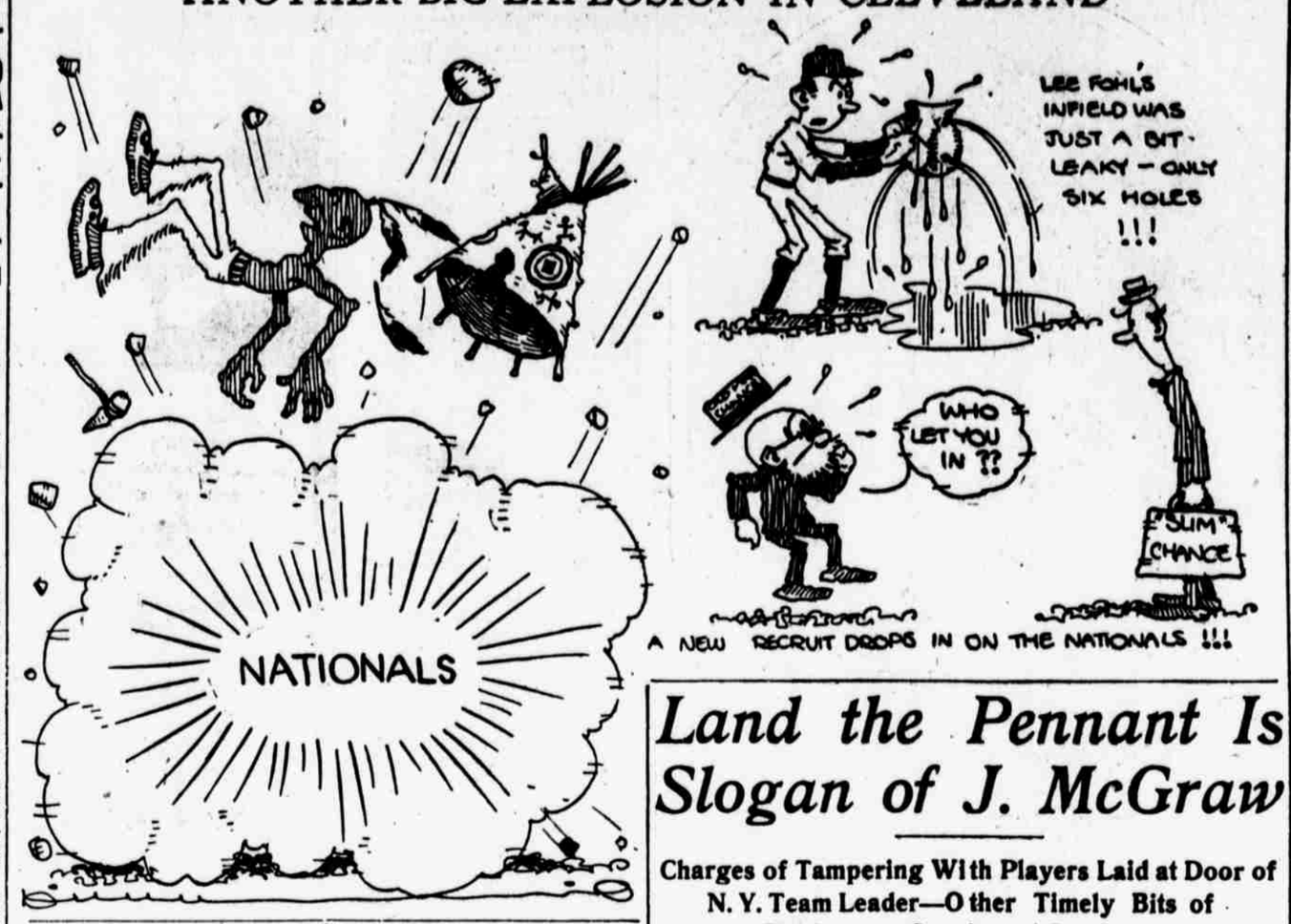

FORTY-TWO-YEAR-OLD KID WITH BROWNIES

Rhody Wallace Signed Up With St. Louis Americans to Act as Utility Infielder.

Word comes from St. Louis today that the St. Louis Browns have signed Bobby Wallace, their former star shortstop and later American League umpire. The veteran is to act as utility role for the infield.

Imagine a major league ball club signing a player to help out who is forty-two years of age. Bobby Wallace admits to that ripe old baseball age, but still thinks he can get in there and show some of the present regulars a thing or two how the game ought to be played. Bobby was born back in 1874 at Pittsburgh, long before some of the present stars had kicked into this old planet. He was a star third baseman and shortstop for years, and only retired from active harness two years ago when he accepted a job as umpire in the American League. But he held that job for a season and a half, then decided to quit, for it was too strenuous for him, for he was not of the disposition to fight back at his former pals of the diamond.

Wallace jumped into the majors in 1896 when he joined Patsy Tebeau's fighting Cleveland National League club. The team that year consisted of Young, Cuppy, Sullivan, Griffith, Zimmer, O'Connor, Childs, McGarr, McKean, McAleer, Burkett, George Tebeau, Blake, Greuinger, and Knell. He was with Cleveland until the American League spread out, then jumped to the Browns, being a member of the club until 1914, when he retired in midseason to take a position as umpire. In 1911 and 1912 he managed the Browns.

BROWNS AND GIANTS IN LUCKY STREAKS

Eleven for St. Louis and Six Straights Recorded for New York Club.

Nemesis, disguised as the once lowly St. Louis Browns, has apparently overtaken the Yankees at last, for as Fielder Jones' crew rushes on to its league record of straight victories the Yanks slip deeper into the mire of third place.

The poor Yanks are slipping, and slipping rapidly. It is doubtful if Donovan can pull the club together. Five straight at the hands of the Browns has been a terrific blow to the spirit of the club, especially after the way it fought back in Chicago and got an even break. Yesterday the Browns beat them, 4 to 2, it being the eleventh straight victory for Fielder Jones' team.

That ties the best run made in the American League in 1916. It was about this time ten years ago that Fielder stunned the American League with his hitless wonder White Sox and by winning nineteen straight games rose from the second division to a prominent place in the race. He beat out Griff's Yankees for the pennant in the last week of the season that year, and then vanquished the great Cuba in the world's series. St. Louis now is pretty much stirred up over the Browns. The fans rather expect Fielder to duplicate his stunt of ten years ago.

The Dodgers, however, with a double victory, while the Braves fell back, are still farther ahead of the field today. Playing with the same infield which won the pennants in 1911, '12, and '13, the Giants have won six straight on their home grounds, more games than they won throughout the first two months of the campaign.

England May Call Off All Horse Race Meetings

LONDON, Aug. 1.—Horse racing in England is threatened with a complete stoppage until the war is over, owing to the new restrictions of the petrol supply. Even the meetings at Newmarket will not escape the ban, as the feeling in official circles against racing in war time has greatly increased during the past few weeks.

All followers of racing have to journey to the various courses by road, the use of the railways being prohibited, and the increased number of motor vehicles must consume more petrol than the authorities deem necessary in these times.

Bookmakers Supplant Machines at Kalamazoo

KALAMAZOO, Mich., Aug. 1.—Favorites were upset at the opening of the Grand Circuit meeting at Recreation Park, the talent taking an especially hard fall in the Rickman stake for 2:12 trotters, the feature of the day's racing.

Azora Axworthy, from the Murphy stable, a winner at both North Randall and Detroit, was the choice of the talent, but she was beaten in straight heats by Worthy Prince. Bookmakers have started the Mutual machines here, this being the first appearance of the layers of odds on the big ring this season.

First Round to Start In Play At Columbia

First round match play in the Lett's Golf Trophy event at Columbia Country Club, is open to the contestants today, and this stage must be completed by August 5, inclusive.

Pairings and qualifications scores are as follows:

A. C. Moses (76) vs. John C. Davidson (78); I. E. Shoemaker (77), vs. C. C. Van Leer (80); T. O. Varnell (81) vs. G. H. Chasmer (74); P. F. Brengle (81) vs. R. P. Barnard (78); Robinson White (76) vs. W. W. Price (73); E. M. Posey (82) vs. H. C. Chamberlain (76); F. S. Appleman (81) vs. A. Winter (77); O. H. Wood (80) vs. C. J. O'Neil (82).

Cubs Get Sicking.

CHICAGO, Aug. 1.—The Chicago Nationals yesterday purchased Third Baseman Sicking, of the Norfolk (Virginia League) club. He has a batting average of .326 for eighty-five games, and was sought by four other clubs. Sicking is expected to join the club [illegible] August 15.

Land the Pennant Is Slogan of J. McGraw

Charges of Tampering With Players Laid at Door of N. Y. Team Leader—Other Timely Bits of Big League Gossip and Comment.

By LOUIS A. DOUGHER.

CLEVELAND, Aug. 1.—John McGraw and his Giants are going to win that 1916 National League pennant, if it is possible to do so by turning every trick known to one of the wisest men connected with the country's great pastime. That's why you hear that McGraw is "tampering with Al Mamaux, the Pirates' great pitcher."

McGraw will stop at nothing to land the pennant. It may be untrue that he is "tampering with Al Mamaux." It may be untrue that he obtained Slim Sallee from the Cardinals only after first "tampering" with him.

But those who know McGraw best also know that he will do anything to bring victory, going as close to the line as possible.

The Giants leader knows that summary and most drastic punishment would be meter out to him were he to tamper with any player of another club in his league. But it's one thing to know the rules and another to prove they have been broken.

There are ways and ways of starting trouble. Once a rabbit is said to have fought a bulldog, but the alleged cause in that case is not always necessary.

Sallee, one of the best southpaws in the big leagues, "became dissatisfied with the Cardinals" during his stay in New York. He jumped the team and McGraw bought him.

Now the charges are that McGraw is telling Mamaux, the only real rival Grover Cleveland Alexander has in his circuit, that he is wasting his talents with Pittsburgh, and that, were he with the Giants, a world's series share would be a certainty.

Of course, McGraw has denied the whole story. It would be foolish for him to speak thusly to Mamaux. McGraw is no fool.

There is no rule against kidding, though, and sometimes kidding works greater harm than serious approaches.

McGraw is the best "rider" and kidder in the National League, and George Stallings is in that league, too.

Costello Popular.

Harry Costello, for four years the best football player in the South Atlantic section, is "in good" in Detroit, and will return there in September to resume his duties as coach of athletics at the University of Detroit.

Up in the City of Straits they credit the former Georgetown wonder with doing well with absolutely no material. He had real schoolboys of fifteen to eighteen years of age meeting young men of twenty-one and twenty-three. Yet his youngsters played good football, and even better basketball.

Costello's football squad numbered twelve players, seven of whom were in the prep school. Naturally that team could do little but take a beating and hope injuries would stay away.

The baseball team had better luck, largely because baseball does not allow weight to count for so much. And "Cossy" is going back to Detroit again for another year, which is praise enough.

Stallings' Denial.

Stallings denies he ever said uncomplimentary things about Wilbert Robinson's Brooklyn Dodgers. Maybe he didn't—for publication.

But seldom can one find a major league management willing to say nice things about an opponent—not for publication.

The mistake in Stallings' case may be that publication was unexpected.

Oldring's Good Luck.

Suppose the Yankees win the pennant this year.

Rube Oldring, with a contract making him a free agent at the end of the season, will get a slice of the melon.

If he continues to make good in his new surroundings, Bill Donovan will want him for 1917.

And Oldring, being a free agent, may receive offers from other clubs in both major leagues.

Can you imagine Oldring taking anything but the best offer?

Some men just have luck crammed down their throats.

How Big League Teams Won Diamond Battles

American League.

At St. Louis—		R.	H.	E.
Yankees	100 000 001	2	7	1
St. Louis	020 200 00x	4	10	0

Batteries—Shawkey, Love and Nunamaker; Hamilton, Davenport and Severeid, Hartley.

At Detroit—				
Boston	000 050 010	6	9	1
Detroit	000 000 000	0	3	1

Batteries—Ruth and Cady; Coveleskie and Stanage.

At Chicago—				
Philadelphia	000 000 000	00—0	9	2
Chicago	000 200 100	01—4	11	1

Batteries—Sheehan and Haley; Williams Lapp.

National League.

At New York—First game:		R.	H.	E.
Pittsburgh	000 000 000	0	6	1
Giants	200 004 01x	7	12	1

Batteries—F. Miller, Adams and Schmidt; Sallee and Rariden, Kocher.

At Polo Grounds—Second game:				
Pittsburgh	000 000 000	0	2	2
Giants	001 005 10x	7	10	0

Batteries—Jacobs, Carpenter and Fischer; Tesreau and Rariden, Kocher.

At Ebbets Field—First game:				
Cincinnati	000 000 030	3	9	4
Brooklyn	041 300 00x	8	12	2

Batteries—Toney, Schulte and Clarke; S. Smith and McCarey.

At Ebbets Field—Second game:				
Cincinnati	000 000 000	0	5	1
Brooklyn	000 400 00x	4	7	1

Batteries—Knetzer and Wingo; Cheney and Miller.

At Boston—First game:				
St. Louis	300 002 000	4	9	0
Boston	000 120 000	3	10	2

Batteries—Doak and Gonzales; Barnes and Gowdy.

At Boston—Second game:				
St. Louis	100 000 000	1	7	1
Boston	000 100 01x	3	4	0

Batteries—Steele and Snyder; Ragon and Gowdy.

At Philadelphia—				
Chicago	200 000 000	2	7	2
Philadelphia	001 300 01x	4	10	1

Batteries—Vaughn and Wilson; Rixey and Killifer.

Owner Comiskey Puts In Claim For Two Stars

Owner Comiskey, of the White Sox, it is said, has bagged two star players in the Pacific Coast League. He has purchased the release of Second Baseman Risberg from the Vernon club and probably will secure First Baseman Guisto, of the Portland club.

Risberg is reported to be a high class infielder and a batter of sterling quality. No other major league club had a chance to get him, as Comiskey holds a three years' option on the Vernon club's players in return for the release of Pitcher Doc White.

Guisto has been playing in the coast league less than two years. He is said to be the best first baseman outside of the big circuits. As a bataman he ranks at the top. Comiskey will put up more than $20,000 to land these young stars.

League Standings

AMERICAN LEAGUE.

	Won.	Lost.	Pct.	—Today.— W.	L.
Boston	54	40	.574	.579	.583
Chicago	55	43	.547	.571	.581
New York	53	43	.552	.567	.546
Cleveland	51	44	.537	.542	.521
Detroit	52	47	.525	.530	.520
WASHINGTON	49	45	.521	.536	.516
St. Louis	48	49	.495	.500	.490
Athletics	19	71	.211	.220	.209

Where They Play.

TODAY.	TOMORROW.
Wash. at Cleve.	No games scheduled.
Boston at Detroit.	
Phila. at Chicago.	
N. Y. at St. Louis.	

Yesterday's Results.

Wash., 11; Cleve., 1.	Ath., 3; Chicago, 4.
Boston, 6; Detroit, 0.	St. L., 4; N. Y., 1.

NATIONAL LEAGUE.

	Won.	Lost.	Pct.	—Today.— W.	L.
Brooklyn	54	34	.614	.618	.607
Boston	48	36	.571	.576	.565
Phillies	49	38	.563	.568	.557
New York	46	43	.511	.517	.506
Chicago	44	49	.473	.479	.468
Pittsburgh	39	49	.443	.449	.438
St. Louis	40	54	.443	.449	.439
Cincinnati	38	57	.400	.406	.394

Where They Play.

TODAY.	TOMORROW.
Pitts. at New York.	Pitts. at New York.
Cincin. at Brooklyn.	Cin. at Brooklyn.
St. Louis at Boston.	St. Louis at Boston.
Chicago at Phila.	Chicago at Phila.

Yesterday's Results.

Phillies, 4; Chicago, 2.	Brooklyn, 4; Cin., 0.
N. Y., 7; Pitts., 0.	St. L., 4; Boston, 3.
N. Y., 7; Pitts., 6.	Boston, 2; St. L., 1.
Brooklyn, 8; Cin., 5.	

TIE GAMES CHALKED UP WITH AMATEURS

Catholic Church and Potomac Leagues Stage Interesting Drawn Battles.

Tie games were recorded in the two big amateur baseball contests yesterday, and a pennant winner was declared in one. Holy Name, of the Catholic Church League, gains entrance in the post-season amateur series for the District title by virtue of a win in that circuit.

The Holy Name team was winner of the first series, stayed off St. Margaret's in the final game of the second series by a 0 to 0 tie for six innings, and received the decision of winner by the officials of the circuit.

Steel Plant and Bureau, of the Potomac League, hooked up in a tie game. Hostilities were called off at the end of the seventh inning, with the score standing at four all.

Today's amateur games are as follows:

Rosedale League—Columbias vs. Rosedale.

Capital City League—Phoenix vs. National A. C.

The Washington Amateur League played its third game yesterday.

Yesterday's results were: Manhattan A. C., 13; Royal A. C. 0. Regent A. C., 11; J. H. H. A., 2. S. S. C. C., 8; Cherrydale, Jrs., 1. Truxton A. C., 9; Fraternity A. C. O. (forfeited).

League standing to date is as follows:

	W.	L.	Pct.
Truxton A. C.	3	0	1.000
S. S. C. C.	3	0	1.000
Manhattan A. C.	2	1	.667
Regent A. C.	2	1	.667
Royal A. C.	1	2	.333
Cherrydale, Jrs.	1	2	.333
J. H. H. A.	0	2	.000
Tulip A. C.	0	3	.000

As the Fraternity A. C. has failed to live up to the constitution and by-laws of the league the team has been dropped from the league. The Tulip A. C. will take the place of the Fraternity, and they will play Wednesday.

The teams will play again this Wednesday as follows:

S. S. C. C. vs. Royal A. C. at Royal.

Manhattan A. C. vs. J. H. H. A. Monument Grounds.

Regent A. C. vs. Tulip A. C.

Truxton A. C. vs. Cherrydale, Jrs., at Cherrydale.

The Capital City Amateur League played the second scheduled games yesterday. The Dixie Athletic Club had its batting clothes on, for they trimmed the Shamrock Athletic Club by the score of 11 to 3.

The league standing up to date is:

	W.	L.	Pct.
Dixie A. C.	1	0	1.000
Iroquois A. C.	0	0	.000
Oriole A. C.	0	0	.000
Shamrocks	0	1	.000
Phoenix A. & L.	0	0	.000
National A. C.	0	0	.000

The Phoenix A. & L will play the National A. C. at Fifth and Florida avenue today at 5:30 p. m., and a good game is expected.

Reformation defeated Second Baptist in the East Washington Sunday School League yesterday by a score of 8 to 0. Francis, the Reformation hurler, twirled excellent ball, allowing the Baptist team but three hits. Penn, the loser's first sacker, got two of these three hits otu of as many trips at the plate. Neitzey, Reformation's shortstop, also had a perfect day at the bat, getting three hits in as many times up.

Holy Name and St. Margaret's battled for six grueling innings yesterday without either side scoring a run. Both teams had men on the paths at all times. Holy Name left ten stranded, while St. Margaret's left eight.

By virtue of this tie game Holy Name is declared the winner of the Catholic Circuit. Before going into yesterday's battle Holy Name had nine victories and no defeats, while St. Margaret's had one defeat in the same number of games. This makes Holy Name the winner of the second series, and as they defeated St. Peter's last Sunday for the winner of the first series, they are now the champions of the league.

The second tie game in amateur ranks in the same day, occurred yesterday in the Potomac League, when Bureau and Steel Plant battled seven innings without a verdict. The score stood 4 to 4 when the game was called. Both teams scored all of their runs in one inning. Steel Plant scored in the first frame, while Bureau came across with a quartet of tallies in the second. Bureau nicked Henderson for eleven safe swats, but could not score after the second inning, as he was at his best in the pinches after the mauling he received in that inning.

Bill, Steel Plant's third sacker, got three hits out of four times up, just one-half of his team's total of safeties.

Makes Drawings.

NEW YORK, Aug. 1.—Drawings for the intersectional West vs. East matches, which will be played at the West Side Tennis Club courts, Forest Hills, L. I., on Friday and Saturday, will be made this afternoon at the office of Robert D. Wrenn, 24 Broad street.

As he has been selected to referee the series, Wrenn will make the drawings personally. After the drawings the schedule for each day will be prepared and the courts assigned for each match.

Big League Biffers of a Day

	AB.	H.	TB.	Ave.
Mowry, Dodgers	2	2	2	1.000
Bush, Ath.	1	1	1	1.000
Picinich, Ath.	1	1	1	1.000
Fournier, W. S.	1	1	1	1.000
Miller, Pirates	1	1	2	1.000
Adams, Pirates	1	1	1	1.000
Archer, Cubs	1	1	1	1.000
Alexander, Yanks.	1	1	2	1.000
Felsch, W. S.	5	4	7	.800
Rousch, Reds	4	3	3	.750
Walsh, Ath.	4	3	3	.750
Herzog, Giants	4	3	4	.750
Fletcher, Giants	4	3	4	.750
Zim, Cubs	4	3	3	.750
Byrne, Pirates	4	3	3	.750
Long, Cards	4	3	5	.750
Smith, Dodgers	4	3	3	.750
Harper, Griffs	3	2	2	.667
Lavan, Browns	3	2	2	.667
Sisler, Browns	3	2	2	.667
Merkle, Giants	3	2	3	.667

BASEBALL DEALS IN JULY RECALL FEDS

Recent Purchases and Prices Savor of Time When Outlaws Were Spending.

The passing of the Federal League was supposed to mark the end of frenzied finance in baseball, if the big league magnates were correctly quoted. Recent events, however, would lead to the belief that although their intentions may have leaned in that direction at the time, they are still ready and willing to spend big sums, or what are reported to be big sums, for players who they believe may help them in their struggle for pennants.

The proposed dicker whereby McGraw will get Al Mamaux, of the Pirates, for players, and a big cash consideration smacks of Fed days. Wilbert Robinson would give $20,000 and two players for Roger Hornsby, of the Cards.

The deal which shifted Mathewson to Cincinnati and Herzog to New York involved some thousands of dollars in addition to the extra players who also figured in the transaction. The New York club is understood to have paid something like $10,000 in cash to Cincinnati along with Mathewson, Rousch, and McKechnie for the privilege of signing Herzog and Killifer.

Herzog received a new three-year contract with the Giants at a yearly salary of $10,000, and Killifer's contract was continued at the original figures. Mathewson signed a three-year contract with Cincinnati to manage that club at an annual salary said to be in excess of Herzog's stipend in the same position, bringing the amount somewhere in the neighborhood of $40,000. In all, more than $75,000 was involved in the deal, although the shifting of contracts makes the actual outlay of money less than this amount.

Charley Weeghman and Charley Ebbets offered about $20,000 each for the privilege of doing business with Herzog, without success. The former then proceeded to purchase in other quarters, and in a short time had accumulated Wortman, Kelly, Mollwitz, and Carter at an expense reported to be in excess of $80,000. These amounts savor of the days when the Feds were busy bidding against organized baseball.

St. Louis Plans Race Meeting For October

ST. LOUIS, Mo., Aug. 1.—A ten-day horse racing revival here was being planned by local followers of the sport. It is planned to stage the meet in October. The effort to start the game seems to depend upon the handbook men, who are willing to take up the "oral betting" system.

The recent successes of the revival meet in Chicago has encouraged St. Louisians to hold the meet.

AT
Stinemetz
THIS WEEK
KNOX STRAWS—Split or Sennit Braids, repriced from $5, $4, and $3, to
$3.50, $3 and $2
Panamas
$10 values repriced to $5.00
$8 values repriced to $4.00
$7 values repriced to $3.50
(Half former prices)
$7 Bangkoks at.....$3.50
(Half former prices)
Leghorns
$8 values now.....$4.00
$6 values now.....$3.00
(Half former prices)
Stinemetz
F St., Cor. 12th

AMUSEMENTS

B. F. KEITH'S Twice Every Day
Mats., 25c; Eves., 25c to $1. Buy Today.
The Famous Viennese Danseuse,
MLLE. RASCH
And Eight Coryphees Beatiful
In 'Ballet Divertissements Classique'
Andrew Toombs and Lois Wentworth
Mary K. Brookes' "SOME POLITICIAN"
Seven Others of Stellar Rank
Next Week—Sophie Tucker & Her Five Kings of Syncopation. Riggs & Witchie, Etc.

LOEW'S COLUMBIA
Continuous, Morn., Aft., 10, 15 Cts. 10:30 a. m. to 11 p. m. Nights, 10, 15, 25 Cts.
NOW PLAYING
MARY PICKFORD
In "HULDA FROM HOLLAND"
Grand Pipe Organ. Symphony Orchestra.

GREAT FALLS, VA.
Section American Ladies' Orchestra
Free Dancing—Free Movies
FREE CONCERTS
Cars Leave 36th and M Sts. N. W.

GLEN ECHO
Free Admission Amusement Park
SPOTLIGHT DANCING
TO MILLS' GREAT MUSIC,
Free Movies and Other Features.

DANCING

SUMMER RATES Private lessons, $1 elec. fans; open all summer; Main 5679. Prof. Wrysham, 816 18th.

MRS. COBB, 100 8TH ST. N. W. Phone Main 2842. Lessons in day or evening. Assembly Dances Every Monday Evening.

HARTLEY'S, Prof. and Mrs., 1201 9th st. n.w., all dancing taught correct and up-to-date; 50 lessons, $5. Dis. M. 3184. Res. [illegible]