Georgetown's Victory Over Dartmouth Eleven Is Surprise of Football World

WASHINGTON TEAMS SCORE BRILLIANTLY IN SATURDAY GAMES

Georgetown Furnishes Surprise of Eastern Section in Humbling Dartmouth Eleven.

BROOKLANDERS VICTORIOUS

Maryland State Wins From V. M. I., While Callaudet Is Successful—G. W. U. Defeated.

Washington football teams and a host of followers may count October 21, 1916, as a red-letter day in the annals of the gridiron game for this city. With a single exception, that of George Washington, representative teams came through in impressive style. Georgetown's victory over Dartmouth being the big upset in the college world.

Today Georgetown will gather at Union Station to welcome the home-coming team. That 10 to 0 victory scored over the Hanoverians at Haverhill, Mass., at the dedication of the new stadium, while not a financial success, was a veritable triumph for the Blue and Gray and Coach Albert Exendine.

Catholic University's victory over the Villanova eleven, by a score of 21 to 7, has served to key the Brooklanders to a high pitch of enthusiasm. The returning Catholic University team will be made much of today upon their arrival from Philadelphia.

The Maryland State College, in defeating the unbeaten Virginia Military Institute team, is firmly ensconced in the football world. State handily won, by 15 to 9, and Coach H. C. Byrd is receiving well-earned congratulations for a merited victory.

At Gallaudet Harry Ellis has succeeded in bringing order out of chaos, and his team, smothering Washington College, by 43 to 0, stands ready to be molded into a fast combination.

That George Washington cannot lift its head today is due to the inability of its players to hold on to the ball. The Hatchetites deserved victory, but were forced to take the short end of a 3-to-0 score at the hands of Western Maryland. George Washington should have won. Possessed of a powerful defense, the backs failed to deliver the punch when opportunity was offered no less than three times within the 10-yard line.

Dartmouth was the only big eleven to succumb in yesterday's gridiron battles. The others of the foremost teams came through in fine shape. Harvard ran up a huge score on the Massachusetts Aggies, Princeton walloped Lafayette, and Cornell waltzed through Bucknell for a score that indicated great strength.

Harvard had been expected to put over a Crimson-sized score at the expense of the Aggies, but 47 to 0 was not looked for, hence it is taken for granted that Percy Haughton's driving tactics have produced results.

Princeton sent in a gang of subs and played under wraps, but at the same time put thirty-three counters across the Lafayette line for the edification and comfort of the Yale football warriors who viewed the contest from the stands.

The biggest game of the afternoon, so called, turned out to be a fizzle, from the standpoint of the dopesters, when Syracuse was forced to act as a door mat for Glenn Warner's powerful Pittsburgh University aggregation.

The Pennsylvania team piled up a count of 30 to 0 over the New York eleven, and did it with apparent ease, in spite of the beef of the Syracuse eleven. Hence it is to be expected that Pitt will prove troublesome for those in the habit of awarding "American championships" to Harvard, Yale, Princeton, or Cornell.

Pennsylvania offered another surprise when it walked through Penn State for a 15-to-0 victory, doing it without ever being in danger from the State college tossers.

Howard Berry scored first for Penn in the second period with a drop kick goal from the 40-yard line, and repeated in the third period from the 32-yard line. In the same period he ran through the entire State team forty yards for a touchdown. Berry, at quarter, had been roughed time and again, and was carried off the field unconscious in the fourth period. Quigley, who took his place, however, kicked goal from placement on the 47-yard line.

Elmer Oliphant, who defeated the Navy in the meeting between the two service eleven a year ago, showed Trinity how he did it yesterday. The Western demon smashed and bucked his way through the Trinity line for twenty-eight points before the Army coaches decided Trinity had enough, and took him out. The Army wasn't through, however, and a total of 53 was rolled up to cheer the Navy.

The Annapolis gang, however, was not idle, doing a good afternoon's work by tearing through West Virginia for a 12-to-0 victory.

The results of the day's contests places Dartmouth alongside Harvard in the standing for the season's play. Each has lost one game for the season. Yale, Princeton, and Cornell, of the more important teams, stand undefeated, while Pittsburgh also holds that distinction.

Ohio State's defeat of Illinois at Champaign shows the big Champaign school much weaker than in 1915, when she held Minnesota to a conference tie.

The nine dopesters look to Minnesota as the logical 1916 winner. Coach Williams has built up a powerful scoring machine as today's gigantic total of eighty-one rung up against the South Dakota huskies shows.

Wisconsin's position in the big nine race is still to be proven. So far she has won with ease, but against feeble aggregations.

Purdue has plainly gone back and Iowa beat her with ease 24 to 6. Chicago was surprised by a 10-to-0 defeat by Northwestern.

Michigan's defeat of the Michigan Aggies, her ancient foe, 9 to 0, was an indication that Coach Yost has pulled his eleven together, but that it is not the old powerful machine that crashed through the best the West could offer.

For the first time in several years the University of Virginia received a setback from a team in its own section. Virginia followers say Georgia's powerful eleven, which is scheduled to meet the Navy Saturday, mete out a 13 to 7 defeat. Virginia had the ball on the 3-yard line in the final period when time was called.

Georgia's first touchdown was scored in the opening period, when Carrington misjudged a punt. Dezendorf grabbed the ball and raced for a touchdown. Virginia's score was made on straight football.

THESE LADS WORRY ONLY ABOUT FOOTBALL FOES

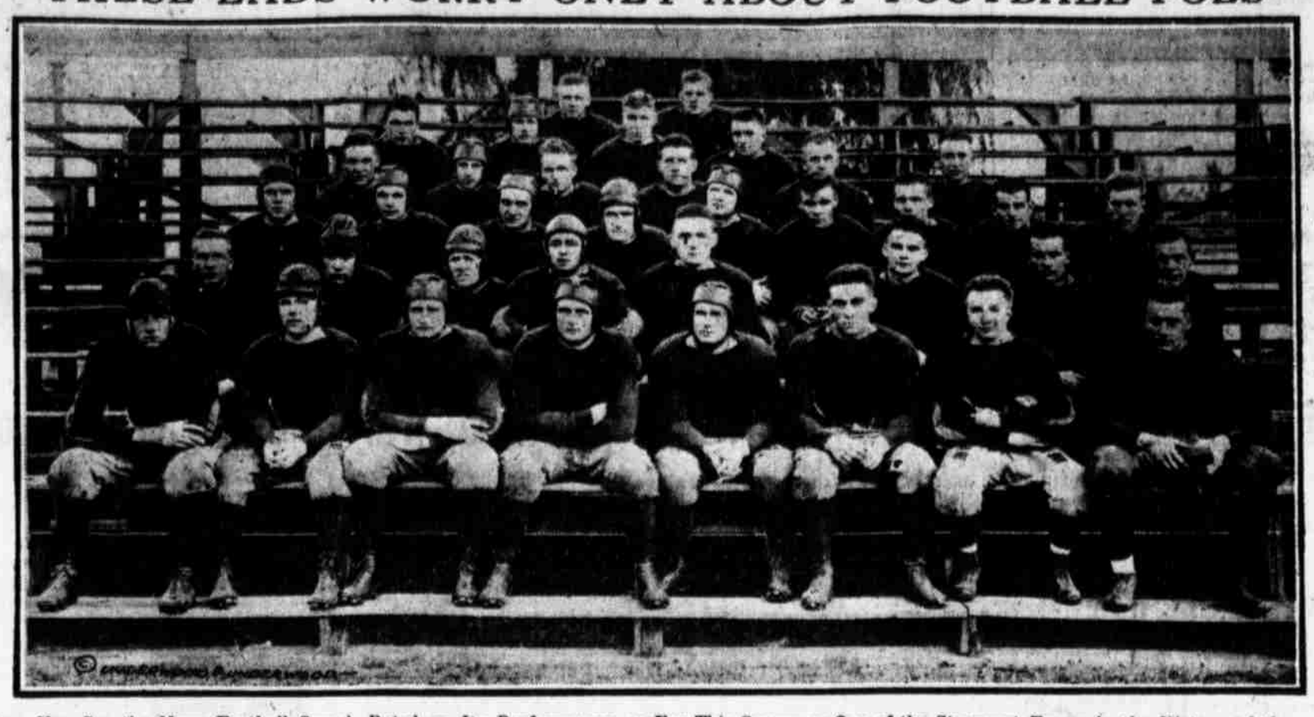

Here You See the Navy Football Squad, Rated on Its Performances so Far This Season as One of the Strongest Teams in the History of the Naval Academy. From the Left to Right, the First Row Shows ARTHUR ROBEBRTS, Last Year Star Quarterback at Colgate University; MILLS, JONES, WESTPHAL, ORR and SKINNER. The Second Row Has WHELCHEL, Last Year Western High School Star; INGRAM, Younger Brother of Coach Ingram; BUTLER, JACKSON, HARRISON, GOODSTEIN, WOODSON and MARTIN. The Third Row Has GILMAN, JOHNSON, REIFEL, DAVIS, BARTHOLDI, HOLTMAN, CALDWELL, HANAFEE, VAIN and VON HEIMBERG. In the Fourth Row Are GARRETT, WHALEN, FARNER, SCAFFEE and ALLEN. The Fifth Row Shows FISHER, FOSTER, CLARK, DASHIELL, With McCLURE and DANFELT in the Sixth Row.

JOHN GILROY GETS HOME TOWN HONORS

Georgetown Halfback Plays Brilliantly in Defeating Dartmouth at Haverhill.

HAVERHILL, Mass., Oct. 22.—Georgetown's victorious football team is en route to Washington today with a 10-to-0 score over Darthmouth. Haverhill's new civic stadium was opened yesterday with a great football game between the elevens of Dartmouth and Georgetown, and a Haverhill boy, Left Halfback Gilroy, of Georgetown, largely was responsible for one of the biggest upsets of the year—the defeat of Dartmouth.

Ten thousand spectators saw Georgetown emerge victorious by a score of 10 to 0, and much of the success achieved by the boys from the banks of the Potomac was due to the sensational playing of Gilroy.

In the first period Gilroy thrilled the stands with a dodging corkscrew dart straight through the Dartmouth front for a gain of twenty-eight yards and finished up a few minutes later by hurling a forward pass to Wall behind the Hanover goal for a touchdown. Gilroy kicked the goal.

The defeat of the big Green eleven caused a big surprise in the world of football. Dartmouth was supposed to have an exceptionally strong team, while the Georgetown eleven, recently defeated by the Navy, was not considered deserving of first class ranking.

But the Catholic collegians rose to the occason like heroes and figuratively played the Hanoverians off their feet. Dartmouth only threatened in the second period, when Georgetown was pressed back to the very shadow of its goal posts. Dartmouth had the ball on the Blue and Gray's 8-yard line and a touchdown seemed certain. Dartmouth's hopes, however, were doused when Thielscher fumbled the ball and a vigilant Georgetown player fell on it.

Until yesterday Dartmouth had met no rival worthy of her mettle this season. Georgetown's surprising showing of sudden strength seemed to throw the Hanoverians up in the air, and in their eagerness to avert defeat Frank Cavanaugh's boys were unsteady and played ragged football.

Georgetown stood not upon the order of scoring, but started the gong clanging right off the reel in the opening period. Flashing a varied and far-reaching attack with forward passes and end runs interspersed with straight old-fashioned line bucks the Washington warriors slashed through the Dartmouth front.

In one run Gilroy sliced through the Hanover front, shaking off four tacklers and gaining twenty-eight yards before he was brought to earth. Georgetown pressed Dartmouth back on the Green goal line and then just when Dartmouth was expecting a crash at the line Maloney called for a forward pass. It worked perfectly, Gilroy hurling the spheroid to Wall, who was back of the goal line and who grounded it for the touchdown. Gilroy kicked goal.

Stung by the score against them the Hanoverians cut loose with some savage football in the second period, and the very power of the Green attack forced Georgetown down the field. But when right on the threshold of scoring Dartmouth, with the ball on Georgetown's 8-yard line, lost the pigskin, Thieschler fumbling the ball.

The play was about even in the third quarter, but no scoring resulted. The tide ebbed back and forth, the ball being carried into one territory only to quickly be brought back into the domain of the opposing eleven.

Georgetown, largely through its splendidly working aerial attack, brought the ball down within striking distance of the Dartmouth goal in the final quarter. After other attempts to gain by the forward pass had been made and finding the Dartmouth line too solid and adamant for line bucks, Maloney dropped back to the 28-yard line and booted a pretty field goal.

Oliphant Stars Again Against Weak Eleven

WEST POINT, N. Y., Oct. 22.—The Army team, composed mostly of Oliphant, completely smothered Trinity here yesterday, rolling up a count of 53 to 0. The spectacular Army backs electrified the crowd by tearing off fifty, sixty, and one ninety-five-yard run through the Trinity line.

Trinity was weefully weak, and an entire second string team opposed the cadets in the first half.

Dyer's Game Playing Is Feature of Tournament

Although Five Down Youthful Exponent Forces B. Warren Corkran to Go Nineteen Holes for Victory in Columbia Event.

By RODDY THOMAS.

Frank W. Dyer, youthful representative of the Montclair Golf Club, New Jersey, gave an exhibition of gameness in the championship finals of the Columbian invitation tournament yesterday that long will be remembered by those who witnessed it. He was beaten by B. Warren Corkran, of Baltimore, 1 up, in nineteen holes, but the sterling battle he gave before succumbing to a more experienced foeman, largely offset the defeat.

Generally when a golfer is five down at the tenth with his opponent playing hole after hole in par figures and bettering him in almost every department of the game, he is about ready to call it a lost match. Corkran had Dyer in this position yesterday. The latter, after winning the first hole, lost six of the next nine, halving the other three, and from the cool, almost uncanny play of the Baltimorean, it seemed that the young New Jerseyite was doomed to humiliation.

However, after losing the tenth on a par 5 to Corkran's 4, Dyer gained a grip on himself and won each of the next three holes in one under par. The fourteenth was halved, but Dyer continued to play in his rejuvenated form, taking the fifteenth, a 4 hole, in 3, and the sixteenth in par 3, which evened the match.

Dyer missed a fifteen-inch putt on the seventeenth which literally cost him the victory. On their second shots, both players made beautiful pitches to the green, Corkran's third going almost dead to the pin and Dyer's falling short. Corkran ran down his putt for a par 4, putting him one up as Dyer missed the cup by several inches. Had the hole been halved, Dyer would have gained the day. He took the eighteenth in a par 4, Cockran missing a long putt, which lost the hole. Failure to sink a six-foot putt cost Dyer a halve on the nineteenth.

It was one of the finest golf matches seen on a local course in many a day. Corkran equaled par going out and Dyer bettered it by two strokes coming in. The card:

Corkran, our	5 4 4 4 5 4 4 3 4	—37
in	4 5 5 4 5 6 5 4 5	—47—84
Dyer, out	4 5 5 5 5 5 5 3 4	—41
	5 4 4 2 5 3 3 5 4	—40—81

An outstanding feature of the tournament was the fact that only one local golfer won the finals of a sixteen, this being Gen. E. M. Weaver, who defeated W. J. Hughes, jr., both of Columbia, in the third. Robert Wier, of Wilmington, won the second sixteen championship by defeating W. R. McCallum, formerly of Chicago, but now a local player, by virtue of twos on the eighth and sixteenth holes. This match brought out some exceptionally good golf.

Cockran, by his victory, gains the honor of having his name twice engraved on the Harry Wardman trophy, he having won the tournament in 1914. Walter Tuckerman, Chevy Chase, winner in 1913, and W. J. Travers, Garden City, winner in 1915, are the only others who claim this distinction, the cup, having been in existence only four years. It remains in permanent possession of the club, the champion of each tournament being furnished with a small replica.

Dyer has been a busy golfer this season, the Columbia tournament having been his twenty-third. He was fifth in the Pinehurst amateur-professional event and runner-up in the Pinehurst North and South championship affair to Phil Carter, to whom he lost 4 up and 3 in thirty-six holes. In this he made one of his best showings, turning in a metal score of 144 to Carter's 140.

He lost to Warren Corkran in the finals of the Baltimore Country Club's invitation, 1 down at twenty holes, the Monumental City golfer winning much in the same manner he did yesterday. O. Kirkby put him out in the third round of the Englewood, New York, tournament, 4 and 3, and in his next event, the Nassau C. C. metropolitan amateur, he was beaten in the semi-finals by F. Herreshoff.

H. Topping beat 1 down at eighteen holes in the semi-finals of the Garden City invitation. He was seventh in the Metropolitan open, competition in this being at seventy-two holes.

Dyer failed to make the first sixteen in the Huntington Valleyy invitation, and was defeated in the semi-finals of the second sixteen. In the Wilmington Country Club's tournament he scored one of his few championship victories, defeating H. Bankard 1 up. He made a great showing against Max Marston in the finals of the Thousand Islands, but lost 2 and 1 at thirty-six holes.

He defeated S. Van Vecter in the finals of the Glen Ridge tournament, 3 and 2. Roy Webb beat him in the semi-final round of Arcola Club's event, after a closely contested match, 3 and 2. He won his own club's championship by easily defeating J. Batten, 5 and 4.

Dyer failed to qualify in the Siwaney and Van Cortlandt Park amateur and professional events. His loss to Bobby Jones, the Atlanta boy, in the national amateur is familiar history.

He also took part in a few minor tournaments.

D. F. Asbury, who lost yesterday to W. J. Hughes, jr., in the semi-finals of the third sixteen, has a peculiar record for the season. He was a semi-finalist in the five tournaments, including the Banockburn and Columbia invitations and three Columbia monthly, and was beaten in all.

The summary of yesterday's play follows:

FIRST SIXTEEN.

Semi-finals—Frank Dyer (Montclair) defeated Reginald Worthington (Shawnee), 5 and 4; B. Warren Cohkran (Baltimore defeated H. Lennox Bond 3d (Baltimore), 3 and 2.

Final—Corkran defeated Dyer, 1 up (20 holes).

SECOND SIXTEEN.

Semi-finals—Robert Weir (Wilmington) defeated P. A. Proal (Deal), 3 and 2; Walter McCallum (unattached) defeated M. K. Nieffer (Huntington Valley), 2 and 1.

Final—Weir defeated McCallum, 3 and 1.

THIRD SIXTEEN.

Semi-finals—W. J. Hughes, jr., (Columbia) defeated D. F. Asbury (Columbia), 3 and 2; Gen. E. M. Weaver (Chevy Chase) defeated N. S. Kenny (Baltimore), 1 up.

Final—Weaver defeated Hughes, 2 and 1.

FOURTH SIXTEEN.

Semi-finals—D. K. Jackson (Columbia) defeated Oscar Woodward (Baltusrol), 2 up; M. C. Burton (Huntington Valley) defeated R. H. Pritchett (Baltimore), 1 up (20 holes).

Final—Burton defeated Jackson, 1 up.

FIFTH SIXTEEN.

Semi-finals—E. F. Bartlett, 3d, (Baltimore) defeated F. B. Pyle (Columbia), 3 and 2; W. C. Worthington (Columbia) defeated W. E. Fowler (Columbia, by default.

Final—Bartlett defeated Worthington, 2 up.

CONSOLATIONS.

First, semi-finals—G. W. Elkins, jr. (Huntington Valley), defeated J. W. Childress (Chevy Chase), 5 and 3; W. C. Ballantyne (Columbia) defeated R. H. Pickford (Columbia), 2 and 1.

Final—Ballantyne defeated Elkins, 5 and 3.

Second, semi-finals—J. W. Maxwell (Merion) defeated F. C. Morton (Baltimore), 6 and 4; J. W. Brawner (Columbia) defeated E. M. Talcott (Chevy Chase), 3 and 2.

Final—Maxwell defeated Brawner, 3 and 2.

Third, semi-finals—W. W. Smith (Columbia) defeated H. R. Swartzell (Kirkside), by default; H. E. Doyle (Columbia) defeated R. L. Corby (Columbia), 5 and 4.

Final—Doyle defeated Smith, 4 and 3.

Fourth, semi-finals—J. M. Scranage (Bannockburn) defeated Robert Stead, jr. (Chevy Chase), by default; F. P. Waggaman (Columbia) defeated J. L. Warren (Columbia), 6 and 4.

Final—Waggaman defeated Scranage, 8 and 6.

Fifth, semi-finals—L. I. Dent (Kirkside) defeated Harry Wardman (Columbia), 4 and 2. H. M. Hall (Kirkside) defeated C. P. King (Columbia), 6 and 5.

Final—Hall defeated Dent, 2 and 1.

Bender to Go.

PHILADELPHIA, Oct. 22.—George Chalmers, George McQuillan and Chief Bender veteran pitchers of the Philadelphia National Baseball Club, will be released next season, according to a statement of Manager Pat Moran today. They will be replaced by younger players.

WHELCHEL IS AGAIN STAR IN NAVY GAME

Washington Boy Receives Pass and Drives Over for Winning Touchdown.

ANNAPOLIS, Md., Oct. 22.—John Whelchel, the Navy plebe, whose work against Pittsburgh earned him a regular berth last week, was the main factor in yesterday's win over West Virginia University, by 12 to 7.

Whelchel grabbed a forward pass from Ingram in the closing minutes of the game and was downed on the 1-yard line. A second later he plunged through with the touchdown which gave Navy the battle.

The Washington lad was sent into the game in Orr's place and produced the goods again. West Virginia University played fast football and kept the Navy on the jump throughout. Wesleyan was penalized for slugging, and a fumble which the alert Navy players recovered put them in position to scohe.

The visitors displayed better football than was expected. A substitute eleven was sent in for the Navy, but the regulars were forced into the game before it was too late to avert defeat.

State's Eleven Is Pleased at Victory

Marylad State College is looking forward to this year's Hopkins contest with no small show of satisfaction following yesterday's brilliant victory over the Virginia Military Institute by 15 to 9. The State eleven surprised its most sanguine supporters by a well deserved win at College Park over coach Gorton's unbeaten team. Hopkins was walloped by Gettysburg by 37 to 0.

The most satisfactory thing about the State performance was the fact that the eleven came from behind and after solving the Lexington cadets attack marched stright up the field for a touchdown. V. M. I. led at 9 to 6 through the medium of a touchdown and safety against two drop-kicks, one by Smith and the other by Brewer.

Maryland State employed a powerful line attack which brought results after the V. M. I. eleven was outplayed and outgamed, Michael boring through for a touchdown in the third quarter. With but forty seconds to play Brewer came through with another beautiful dropkick from the thirty-five-yard line.

Fumbles at critical stages paved the way for the State victory. After a touchdown had been scored by the cadets another was in progress when the ball was fumbled on the sixteen-yard line. Brewer punted seventy-seven yards out of danger, and on another occasion lifted one down the field for fifty-five yards.

Little Trouble for Galaudet to Win Game

Washington College proved an easier victim than was expected for Gallaudet yesterday, the Kendall Greeners marching over the goal line on six occasions before a weak opposition, and putting over a goal from placement. The score was 43 to 0. Washington College threatening only once, when an end run and a blocked punt placed the ball on Gallaudet's fifteen yard line a minute after play began. Gallaudet recovered a fumble here, however, and a short time after scored its first touchdown.

Marshall, the Gallaudet leader, in addition to displaying strength as a ground gainer, ran the team in clever style and was responsible for three touchdowns and the goal from placement. Cloud, shifted from tackle to fullback, also gave a good account of himself in carrying the ball.

There were few redeeming features of Washington's play, although Captain Wallace, at quarter, and Left-half Brown showed some consistency in gaining ground.

Two Players Knocked Out In Hard Fought Game

ATLANTA, Ga., Oct. 22.—In a fast, well played game, Georgia Tech yesterday beat North Carolina, 10 to 6. Tech's all-Southern star, Senter, is in the hospital with a broken leg, and Tech's fullback, Spence, is unconscious from a blow on the head.

BROOKLAND ELEVEN DEVELOPS ATTACK

Displays Great Ground Gaining Ability in Defeating Villanova by 21 to 7.

PHILADELPHIA, Pa., Oct. 22.—Main line football fans were treated to some real football when Catholic University uncorked a series of brilliant end runs and line bucks which brought about the defeat of Villanova yesterday by 21 to 7.

Employing end runs from a kick formation which added many a yard, Catholic University showed a drive that could not be checked by the heavy Villanova lads. Shortly and Rogers, for the visitors, were the greatest assets in carrying the ball.

Catholic University kicked off first, but soon took the ball on downs. Shortley made ten yards through center, but this gain was lost on a penalty. Villanova then took the ball on a fumble, but was forced to punt. Shortley made thirty yards on two end runs and brought the ball to midfield, where it stayed until the end of the first quarter.

Brennan, the Villanova left tackle, interrupted a forward pass at the beginning of the second period, but after trying line bucks, his team punted. Shortley ran back thirty yards. Then Shortley and Rogers began a series of splendid end runs which did not end until the Washington boys had crossed the line. Butler kicked the goal.

In the second half Catholic University started its rushing tactics again, and, with thirty-five yards to go, Butler broke through and ran to a touchdown. Butler again kicked the goal.

The final Catholic University score came in the last period when, after Butler and Rogers had plunged through center for forty yards, a long forward pass from Butler to Rooney put the ball over. Butler kicked this goal also.

Villanova braced after this. Then its backfield began to show itself for the first time in the game and hammered its way over fifty yards for its only score. McGuckin kicked the goal.

G. W. U. LOSES GAME BY PLAYING POORLY

George Washington is disappointed today, following its inability to register a victory over Western Maryland College. The visitors handed the Hatchetites a 3-to-0 reverse through the medium of a drop-kick registered by Quarterback Keller in the third period of the battle at Union League Park yesterday.

That the Hatchetites did not win is due to the inability of the backs to squeeze the ball at critical stages. Fumbles marred the play, and the team failed to deliver the punch when called upon to carry the ball over from in front of the goal line.

A fumble on the 1-yard line seemed to take the steam out of the G. W. U. eleven for two attempts failed to score. Hillis was the star of the Hatchetites' offense and defense. The ends appeared to be weak. Yesterday's 37-to-0 defeat by Gettysburg at Baltimore makes the Hopkins eleven look weaker than George Washington. Gettysburg was able to defeat the locals by 20 to 0. Gettysburg was forced to the limit to win over George Washington, and succeeded in scoring only on lucky breaks.

Coach Sullivan will put the Hatchetites through a course o fsprouts this week, returning to elementary football as a means of tightening up the offense.

Entries for Monday's Races at Laurel Track

First race—Two-year-old maidens; selling; five and a half furlongs. Howard Webber, 144; Sweeter Than Sugar, 111; Rebel, 103; Capital Prize, 108; Tolly, 105; Bright and Early, 102; *Patapsco, 109; *Stony Brook, 101; Kentucky Boy, 112; Al Hudson (imp.), 110; Leading Lady, 109; Ed Garrison, 106; Bright Star, 105; Velour, 103; Sargon 2nd (imp.), 106.

Second race—Four-year-olds and up; steeplechase; selling; about two miles. Racebrook, 147; Abdon, 142; J. R. Johnson, 139; Cynosure, 137; Beethoven, 135; Rusila, 136; Chevron, 130; *King Pin, 120; Otto Floto, 144; Dixon Park, 142; Meshack, 139; High Priest, 135; White Metal, 130; Gloucester, 130; *March Court, 137; **Frijolee, 134.

Third race—Two-year-olds; purse; one mile. Daddy Long Legs, 114 (k) Sandal, 105; Ed Roche, 108; Napoleon, 108; Piraeus, 105 (k) Artemis, 105.

(k) Oneck stable entry.

Fourth race—All ages; high weight handicap; six furlongs. (c) Startling, 126; (c) Surprising, 120; Gnat, 118; Back Bay, 116; The Masquerader, 115; Marse Henry, 114; Bonnie Tess, 113 (v) Billie McGee, 112; Pan Maid, 125; Keweesa, 119; (c) Lady Barbary, 118; Turmoil, 115 (v) Carbide, 114; Madame Herrmann, 113; Candle, 113; Bondage, 110.

(c) R. F. Carman entry. (v) J. S. Tyree entry.

Fifth race—Three-year-olds and up; purse; one mile. A. N. Akin, 110; Pullux, 103; (m) Flittergold, 103; Venetia, 100; Capra, 103; Benevolent (imp.), 103; (m) Fenmouse, 100.

(m) Mueller entry.

Sixth race—Three-year-olds and up; selling; one mile and sixteenth. Sandhill, 112; Afterglow, 110; Hiker, 109; Ash Can, 107; Repton, 107; Rose Juliette, 102; *Bull Around, 104; *Scorpio, 102; Dinah Do, 112; Disturber, 110; Emerald Gem, 109; Mary Warren, 107; Queen of Paradise, 104; *Daingerfield, 110; *Volusia, 104.

Seventh race—Three-year-olds and up; selling; one mile and sixteenth. Star Gaze, 116; Maxim's Choice, 114; Front Royal, 109; Day Dal, 109; Golden Gate, 105; *Yodeling, 104; G. M. Miller, 114; Juliet, 100; Quien Sabe, 109; Ray of Light, 108; Stalwart Helen, 106; *Wodan, 104.

*Five pounds apprentice allowance claimed.

**Ten pounds allowance claimed for rider in steeplechase.

Weather clear; track heavy.

Parole's Selections.

(For Monday.)

First race—Al Hudson, Rebel, Ed Garrison. Second race—Dixon Park, Frijolee, Racebrook. Third race—Daddy Long Legs, Napoleon, Piraeus. Fourth race—Gnat, Lady Barbara, Pan Maid. Fifth race—A. N. Akin, Benevolent, Muller entry. Sixth race—Buzz Around, Emerald Gem, Queen of Paradise. Seventoh race—Maxim's Choice, G. M. Miller, Star Gaze.

Tourney to Start.

The annual fall golf tournament of the Atlantic City Golf Club will be held this week. The program follows: Thursday—Qualification rounds, 18 holes medal play, five sixteens to qualify. Friday—A. M., First round, 18 holes match play, all sixteens; P. M., second round, 18 holes match play all sixteens. Saturday—A. M., semi-final round, 18 holes match play, all sixteens; P. M., final round, 18 holes match play, all sixteens.

LAUREL ENTERING LAST LAP OF MEET

Success Recorded in Fall Attraction—Handicap Weights for Week Announced.

By PAROLE.

Laurel enters upon the last lap of its meeting tomorrow, the wind-up coming a week from next Tuesday. Thus far the meet has been a glorious success, and there is every prospect that the good work will be kept up to the very end.

This week, besides the regular card, five big events will be run off. Tuesday the Maryland Handicap, for two-year-olds, will be the feature. Wednesday comes the Ellicott City Handicap, for three-year-olds. Thursday the Dixie Handicap, for three-year-olds and upward, is scheduled. The week winds up with the Chevy Chase Steeplechase and the Potomac Handicap, for two-year-olds.

The weights for the Maryland Handicap, to be run Tuesday, have been assigned as follows:

Hourless (imp.), 152; Ivory Black, 128; Nebraska, 123; Ultimatum, 122; Yankee Witch, 120; Skeptic, 119; Deer Trap, 118; Ticket, 115; Crank, 116; Gloomy Gus, 119; Yellowstone, 117; Bonnie Witch, 117; Imp, 115; Starlike, 115; Inniskillen, 115; Moratorium (imp.), 115; Sable, 115; Home, Sweet Home, 115; All Star (imp.), 115; Words of Wisdom (imp.), 115; War Doll (imp.), 115; Bond (imp.), 115; Bella H., 115; Folklore, 115; Burlesque, 114; Columbine, 115; Mida, 112; Wistful, 112; Defence, 111; Koh-i-noor, 109; Manokin, 111; Julialeon, 107; Woodtrap, 107; Straight Forward, 106; Jack Mount (imp.), 111; Tragedy, 108; Believe Me, Boys, 107; Killdee, 102; Lively, 107; Starfinch, 105; Election, 105; Farce, 104; The Knocker, 104; Pulaski, 103; Queen of the Water, 108; Lottery, 104; Beaverskill, 100; Greentree, 105; Amalgamator, 103; Meteorite, 102; Artemis, 102; Golden Rod, 103; Blue Fox, 102; Beautiful Morn, 100; Deckmate, 100; Hells Bells (imp.), 104; Pleasant Dreams, 104; Cheer, 98; Genesis, 102; Lady Moll, 100; Achillee, 103; Friendless, 98; Kilts, 98; Bubble, 100; Fruit Cake, 100; Basilius, 98; Bondage, 103; Grundy (imp.), 100; Courtship (imp.), 98; Flora Finch, 98; Golden Fox (imp.), 98; Mary Powell, 97; Corn Tassel (imp.), 95; Swoon (imp.), 100; Sortie, 97; Queen of the Sea, 98; Mirza, 95; Piraeus, 95; Ed Roche, 97; Spartacus (imp.), 96; King Herod (imp.), 95; Crepuscle (imp.), 95; Scarpie II, 96; Kultur, 97; Gayety, 98; Waukeag, 98; Captain Ray, 98; The Belgian II (imp.), 98; Olyn G., 93; Lynette, 93; Sandale (imp.), 90; Merchant, 93; Bar of Phoenix, 92; N. K. Beal, 90.

The heavy track of the past few days has been rather disconcerting to the talent, which has seen its calculations upset race after race with the longest kind of long shots coming down in front of heavily backed favorites. With the prospects of good weather for the coming week, things will get back to their normal condition once more and the form students will be able to figure with some degree of confidence.

Long shots were again the feature yesterday. Song of the Valley started the ball rolling in the first race, winning at odds of 50 to 1. Quel Bonheur kept up the good work in the steeplechase, coming down in front at 8 to 1. Armament, in the fifth event, went over at 19 to 1, and Humiliation closed the day by winning at over 2 to 1. Altogether it was something of a record for one afternoon.

The imported horse, Quel Bonheur, which won the Royal Blue Steeplechase in a thrilling finish with Northwood and Sun King, showed quite a reversal of form over his last performance, Saturday, October 7, when he was beaten off twenty lengths by Sun King. Some of the disgruntled opes were inclined to quarrel with this showing, but it is quite likely that the change in riders affected the result. When he was beaten Quel Bonheur was ridden by his owner, Mr. Burke, while yesterday he had the services of a first-class professional.

Colonel Farr's gallant old fencer, Shannon River, ran in front most of the way, but weakened at the end. The handicapper seems always to have Shannon River in his eye when he hands out the weights. Dr. Adams gave Lasull her first start through the field in this race, and the mare responded nobly. She jumped finely and showed a lot of speed, making the pace with Shannon River for the first turn and a half of the field, when she weakened as if short.

Borrow's performancee in the Prince George Handicap was rather notable. The horse ran the mile in 1:40 2-5, which was a great showing over the heavy track. The disappointment of the race was Runes, which many of the experts had figured as the winner. The son of Voorhees showed no speed at any stage of the game, and finished last. This was a marked contrast to his showing the last time out, Saturday a week, when he finished third to Bopts and Spur and beat Borrow two lengths. It may be the going did not suit him.

How Big College Elevens Fared in Games Yesterday

Western Maryland, 3; George Washington, 0.
M. A. C., 15; V. M. I., 9.
Gallaudet, 43; Washington College, 0.
Georgetown, 10; Dartmouth, 0.
Harvard, 47; Massachusetts Aggies, 0.
Princeton, 33; Lafayette, 0.
Penn, 15; Penn State, 0.
Cornell, 19; Bucknell, 0.
Army, 53; Trinity, 0.
Navy, 12; West Virginia, 7.
Carnegie Tech, 27; Allegheny, 0.
Pittsburgh, 30; Syracuse, 0.
Brown, 20; Williams, 0.
Washington and Jefferson, 12; Westminster, 0.
Fordham, 47; Susquehanna, 0.
Gettysburg, 27; Johns Hopkins, 0.
Swarthmore, 6; Franklin and Marshall, 0.
Georgia, 17; Virginia, 13.
Richmond, 13; Hampden Sydney, 3.
Randolph-Macon, 17; William and Mary, 0.
Tennessee, 26; South Carolina, 0.
Georgia Tech, 10; North Carolina, 6.
Davidson, 7; Citadel, 7.
Alabama, 16; Florida, 0.
Tulane, 43; Jefferson, 3.
Vanderbilt, 35; Mississippi, 0.
Northwestern, 10; Chicago, 0.
Ohio State, 7; Illinois, 6.
Iowa, 24; Purdue, 6.
Wisconsin, 13; Haskell, 0.
Minnesota, 81; South Dagota, 0.
Michigan, 9; Michigan Aggies, 0.

AUTOMOBILES
Motorcycles and Accessories.
ACCESSORIES.
National Electric Supply Co.
1329-1333 N. Y. Ave.