WASHINGTON BOYS WHO HAVE COME BACK FROM OVER THERE

PAINE Photo

LT. EARL SMITHSON - -INFANTRY- 218 N. ST. NW

PAINE Photo.

PRIVATE BYRON H. BERKELEY MARINE 1134 JEFFERSON ST. N.W.

SERGEANT ALFRED McCURLEY -INFANTRY- 2031- 9TH ST. NW.

HARRIS & EWING

LT. NORMAN OYSTER -AVIATION- 1314 R.I. AVE N.W.

SERGEANT EVERETTE L. WILSON - -MARINES- 1132 JEFFERSON ST. N.W.

HARRIS & EWING.

CAPT. LARKIN W. GLAZEBROOK -FIELD ARTILLERY- 2022 P ST. N.W.

MAJ. C. FRED. COOK - INFANTRY - 3415 - 34TH ST. N.W. HARRIS-EWING. Photo.

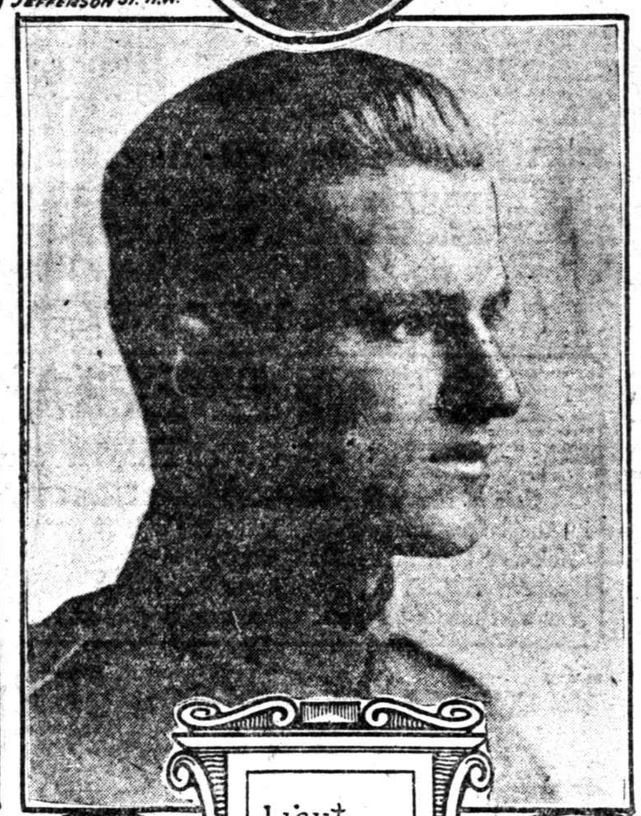

Lieut. JOHN O. DONALDSON -AVIATION- NINE ENEMY PLANES - TO HIS CREDIT. 1825 WYO. AVE.

LT. ROBERT F. KOHR TANK COMMANDER 1806 MONROE ST. N.W. PAINE Photo.

HARRIS & EWING.

LIEUT. FRANKLIN K. LANE, JR. -AVIATION- 1866 WYOMING AVE.

1ST LIEUT. ROBERT F. 10 -INFANTRY- 1511- 22D. ST. N.W.

PRIVATE WALLACE SMITH - INFANTRY 617 ORLEANS ST NE.

NORTHLAND Photo.

ENSIGN JOHN W. FRASER -NAVAL AVIATION- - 661 - K. ST. N.E. -

LIEUT. SIDNEY STRUBEL - AVIATION - 113 - 5TH ST. N.E.

SCHERER Photo

PETTY OFFICER GEORGE D. ECKERT, - NAVY. - 228 - N. ST. N.W.

CORP. JOSEPH M. COBB COAST ARTILLERY 1539 EYE ST. N.W.