Rube Goldberg's Boobs

Copyright, 1919, By R. L. Goldberg.

BUT IT DOESN'T MEAN ANYTHING

Copyright, 1919, By R. L. Goldberg.

By Goldberg

BIG SALARY IS NEEDED TO QUENCH HIS THIRST

ATLANTA, Ga., June 19.—"Judge, it's just like this: I get drunk twice a year regularly, and it always takes six gallons of corn liquor to sober me up," H.P. Johnson unblushingly declared when charged with operating a young saloon at his home. Judge Caloun wasn't sympathetic: $50 fine.

SINK AMERICAN STEAMER TO SAVE HER FROM FIRE

LONDON, June 19.—The American steamship Norlina, caught in the fire which partly destroyed the Alexandra docks at Liverpool last Monday, has been scuttled and sunk to prevent her destruction.

The Norlina, owned by the Garland Steamship Corporation, was discharging cargo when the fire broke out.

Dictate to The Ediphone

For Accuracy Neither you nor your stenographer will have to guess what you dictated. The Ediphone takes it all, exactly. Your stenographer hears your voice and typewrites your words. Comfort for her — Better Letters for you.

Call Main 155 "Dictate One Letter The Ediphone Way"

Guaranteed Jointly by

P. P. FINIGAN, 1419 G St. N. W., Near 15th St.

Thomas A. Edison, Inc.

ADVERTISEMENT ADVERTISEMENT

Births, Marriages, Deaths

Notices May Be Phoned Until 1 p. m. Main 5260, Branch 9.

JOHN N. PISTORIO TO BE BURIED TODAY

The funeral of John N. Pistorio, one of the most widely known musicians in this city, who died Tuesday at Garfield Hospital, will be held from his home, 2242 Twentieth street northwest, at 8:30 o'clock tomorrow morning. Mass will be celebrated at St. Thomas' Church, Twenty-seventh street and Woodley road northwest. The Rev. Thomas A. Walsh is to officiate. Interment will be in Rock Creek Cemetery.

Mr. Pistorio, who was sixty years old, was a life-long resident of this city. As a boy he played in the Marine Band for more than two years. Then he organized a military band, which he led for several years.

Mr. Pistorio was widely known as an orchestra leader. He conducted orchestras in various theaters in this city for the greater part of his life.

He formed and conducted Pistorio's Military Band and Pistorio's Society Orchestra.

Mr. Pistorio is survived by his widow, Mrs. Elizabeth M. Pistorio, and a daughter, Miss Irene M. Pistorio.

MISS BLANCHE M. TAYLOR.

Funeral services for Miss Blanche M. Taylor, forty-four years old, who died yesterday, will be held at 10 o'clock tomorrow morning from the S. H. Hines Company parlors, 2901 Fourteenth street northwest. Interment will be private.

Miss Taylor, who was the daughter of the late Thomas E. Taylor, was well known in the section of the city around Capitol Hill. With her mother, Mrs. Harriet F. Taylor, she had kept a large rooming house at 50 C street northwest for many years.

JOHN G. STONE.

Funeral services were held yesterday for John G. Stone, a retired merchant, who had been in business for many years at Potomac, Md. The services were conducted by the Rev. Dr. Mockwood.

Mr. Stone is survived by his widow, Mrs. Bessie L. Stone, and one son, John Stone, jr.

BIRTHS

SONS.

Wm. and Sadie Wright.
Lester and Beatrice Rosenthal.
Samuel and Sarah Hydatt.
Frank J. and Bessie Hurley.
Milton J. and Elizabeth Brooks.
Milton and Nannie Smith.
Hope P. and Amy E. Bell.

DAUGHTERS.

Wm. E. and Arvillah C. King.
Edgar J. and Mary E. Hough.
Oscar and Carlotta R. Genz.
James V. and Anne P. Burke.
Wm. S. and Lottie J. Smith.
Benjamin and Addie Robinson.
Allen and Mattie Moss.
Joseph W. and Ester W. Henderson.

MARRIAGE LICENSES.

Lloyd E. Kelly, 22, and Frances M. Urbanski, 22, both of this city. The Rev. G. A. Miller.

Malcolm Harman White, 26, and Virginia A. Mehalic, 18, both of this city. The Rev. John J. Barrett.

John William Myers, 19, and Leonora Chiswell, 25, both of this city. The Rev. L. C. Clark.

Kenneth A. Pearson, 24, and Mary Catherine Howdershell, 21, of Falls Church, Va. The Rev. J. C. Copenhaver.

William Harry Gross, 23, and Mary Elizabeth Whiting, 21, both of this city. The Rev. J. C. Ball.

Wm. H. Wahly, 45, and Augusta C. Grossart, 40, both of this city. The Rev. H. F. Randolph.

James W. Timberlake, 38, of Springs, Va., and Ethel A. Armstrong, 28, of Jefferson, Va. The Rev. E. H. Swem.

Frank M. Fisher, 30, and Harriet H. Edwards, 26, both of Baltimore, Md. The Rev. T. E. Copes.

Robert A. Martin, 23, of Lyons, N. Y., and Ethel Ritter, 19, of Detroit, Mich. The Rev. J. E. Briggs.

James Harvey Chandler, 26, of Hampton, Va., and Anna M. Mischere, 22, of Hartford, Conn. The Rev. H. D. Mitchell.

Edward M. Gillin, 25, of [illegible], and Helen R. Webster, 21, of Fort Ann, N. Y. The Rev. H. F. Downs.

Boyd D. Stanley, 28, and Louise L. Liming, 25, both of this city. The Rev. John T. Huddle.

William L. England, 38, and Hazel Pearson, 22, both of this city. The Rev. C. G. Chappell.

Charles Ging, 24, of Kellyburg, Pa., and Edythe Ging, 25, of Wallis Run, Pa. The Rev. H. D. Mitchell.

George Stephen Maier, 23, and Edna May Christie, 23, both of this city. The Rev. G. M. Cummings.

Wallace John son, 21, and Phoebe Lucille Pearson, 22, both of this city. The Rev. J. C. Copenhaver.

Clement D. Wenger, 44, and Bessie G. Reiter, 23, both of Harrisonburg, Va. The Rev. J. H. Wells.

David Frank Stettlemeyer, 27, of Thurmont, Md., and Myrtle M. Ramsburg, 25, of Frederick, Md. The Rev. J. E. Briggs.

John I. N. O'Brien, 22, and Eva J. Hoover, 19, both of this city. The Rev. William J. Carroll.

Bruno Serci, 31, and Teresa Neri, 17, both of this city. The Rev. N. M. De Carlo.

Joseph H. Roland, 22, and Anna A. Vanderslice, 33, both of this city. The Rev. S. T. Morris.

William O. Hayze, 54, and Margaret Lonetta Karney, 45, both of this city. The Rev. William J. Brooks.

Percy Abner Brinkley, 28, and Lola Lee Linscomb, 21, both of this city. The Rev. J. H. Jeffries.

Frank H. Morris, 41, and Ada L. Monroe, 33, both of Richmond, Va. The Rev. J. H. Jeffries.

Claude Graham Brice, 34, of Roanoke, Va., and Romona Christine Pearce, 27. The Rev. Charles F. Steck.

Warren Hugh Russell, 26, and Ada A. Cameron, 25, both of Ames, Iowa. The Rev. J. C. Palmer.

Constantine G. Pappathanos, 30, of Boston, Mass., and Roxani Lambrides, 19, of this city. The Rev. B. Lambrides.

John G. Deines, 27, of Russell, Kan., and Amelia Debus, 26, of Lincoln, Neb. The Rev. R. Schmidt.

Charles Edward Sparshott, 25, and Louise Alice Beckert, 20, both of this city. The Rev. G. W. Atkinson.

DEATHS.

George Alderson, 63 yrs., 50th st. and Sheriff rd., Deanwood.
Lucy V. Cooper, 30 yrs., 648 L st. ne.
Blanch M. Taylor, 44 yrs., Sibley Hos.
Mary A. B. Clark, 61 yrs., 318 11th st. sw.
John N. Pistorio, 60 yrs., Garfield Hos.
Alice M. Rudd, 67 yrs., Garfield Hos.
Marcia M. Brown, 63 yrs., 319 Pa. ave. se.
Samuel A. Barnes, 26 yrs., U. S. Soldiers' Home.
Francesca Dimisa, 80 yrs., 2508 Pa. ave. nw.
Augustine Robinette, 77 yrs., 15 2d st. ne.
Emma E. Frosst, 82 yrs., 605 M st. nw.
Thomas A. Stevens, 62 yrs., Emergency Hos.
Mary Stanton, 1 yr., Children's Hos.
John Wallace, 62 yrs., 836 Lamont st.
George Washington, 33 yrs., 447 S st. nw.
Martha Johnson, 38 yrs., 812½ 3d st. sw.
Mary J. Brown, 20 yrs., Casualty Hos.
Annie Woodland, 44 yrs., 443 Neal pl. nw.
John Akers, 64 yrs., St. Elizabeth's Hos.
Rosie Edelin, 43 yrs., 58 L st. nw.
Sterling Holt, 2 mos., 702 Fla. ave. nw.

FORMER ENVOY DEAD.

PARIS, June 19.—The death of Baron Alphonse de Courcel, former French ambassador in London, is announced by the Journal dee Debats.

COMEDIAN IS 'OFF' PLANES FOR LIFE

The world sure do move, and the next thing you know theatrical folk will be fleeting from town to town in airships, and swooping down upon Washington for a visit from New York, after making the trip in so many minutes.

"And why not?" asks George P. Murphy, feature comedian with the "Burlesque Wonder Show" at the Gayety Theater this week. "Why not?" repeats George. "Everybody's doing it, so why not the actor folk, too? It is coming, this traveling by airplanes, as sure as taxes."

"Off Planes" for Life.

But so far as George is personally concerned, he is "off airplanes for life." No flights for him—terra firma is good enuogh for the comedian. And, what's more, George threatens to leave the theatrical profession flat on its back the minute they substitute the airplane for the lumbering, hot train as a means of transporting players from one town to another.

George knows whereof he speaks, and if you ask him he will tell you why his feet suddenly get cold and a chill runs down his spine every time airplane is mentioned.

The burlesque star was induced by an aviator friend to go on an air jaunt some time ago. He did. Murphy climbed into the basket with his heart in his throat, but was assured the balloon was safely "roped," so George managed to breathe again half-way normally.

They started, but instead of the pesky balloon remaining stationary after reaching the height of 100 feet, it kept on climbing up into the clouds. George was as scared as Macbeth must have been before the ghost of Banquo. He nearly had heart failure when the aviator calmly remarked that perhaps "the careless guys on the ground had neglected to fasten the rope at all."

"Oh, Let Me Down!"

"Let me down!" howled George, wild-eyed.

"Aw, that's nothing. Just a few more hundred feet," replied the cool bird man.

George saw his end and began repeating his prayers. If ever a man prayed, George was doing it, making up for lost time.

Somehow or other he climbed out of the basket after ages spent up in the clouds. He doesn't like the looks of clouds; he docsn't give a hang for a bird's-eye view of good, old mother earth, and he is off airships for fair. So, can you blame him for wanting to quit when airships are all the rage a year or so from now?

BERGER BACK HOME TO PREPARE HIS DEFENSE

Congressman Victor L. Berger of Wisconsin has returned to Milwaukee to prepare for the formal hearing on a resolution protesting against his taking his seat in the House.

The hearing will begin on July 7 before a special House committee. Berger was sentenced to twenty years in prison for violating the espionage act. An appeal is pending.

TINY TOWN WILL BOOM BUILDING

Tiny Town, a city with all the latest ideas in architecture, house grouping, and landscape gardening, is being built in Springfield, Mo., as a part of the campaign to "Own Your Own Home" being conducted all over the country.

Tiny Town will be built by the boys of the city with the aid of the city's manual training schools, and the girls of the domestic science classes. Each boy has received a plot of ground to suit the improvements he proposes to build. The town will cover ten blocks on the scale of half an inch to a foot, and when completed will be erected in the town's convention hall, with houses and gardens and real grass growing, and all the appurtenances of a thriving city.

Many of the boys will build schools and churches. There will be few business houses included, with the exception of the corner grocery and a drug store. A power plant, street car lines, and other public utilities will be installed.

The plan is to interest the community in home-owning through the school children, says the Department of Labor, and is an enterprise undertaken as a part of the "Build Now" campaign in the city of Springfield.

Don't let careless expenditure make a sieve of your purse. Buy wisely and increase your money holdings by investing in W. S. S.

The NC-4 Has Proven to the World That It Is a Success. Nu-Vim Has Proven Its Merits to a World of Sick and Discouraged People.

In the same way that the NC-4 proved its success—by actual performance—so has Nu-Vim proved its success to thousands of people by literally giving those ailing with kidney, rheumatic and blood trouble a new grip on life. Any physician will tell you that this is the time of the year that folks begin complaining of that tired, sleepy, lazy feeling which leaves them without ambition or life. When you have those distressing aches and pains in the head, back, stomach and bowels you may rest assured that you are in a poorly run-down condition and what you need is a good Nerve and Blood Tonic to put you back in shape. Try a bottle of Nu-Vim today. You will feel an improvement with the first dose. Look for the box of purple liver pills with each bottle of Nu-Vim.

Read what this lady has to say about Nu-Vim: "I had pains in my back, stomach and bowels, and I could not sleep at nights, and I had that tired, lazy feeling all the time, no matter how much I doctored; I could not get any relief until I tried Nu-Vim and found great results in the second bottle, and, after the third, I felt like a new woman. I tell you I have great faith in Nu-Vim as a tonic thru what it did for me." Miss Lottie Mosley, 507 Charles St., Baltimore, Md.

Nu-Vim is no "cure all" fake, but it will relieve the run-down and ailing by purifying the blood and acting on the nervous system. Nu-Vim is sold at

All People's Drug Stores.

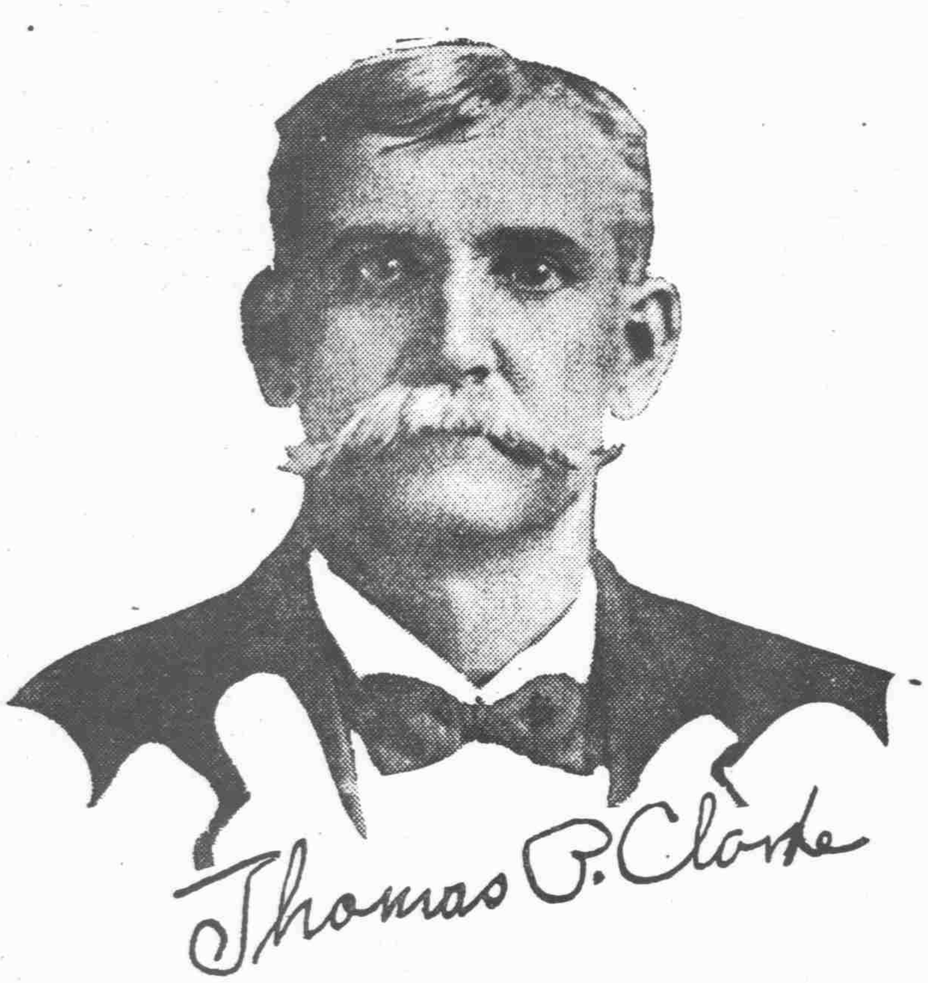

Mr. Thomas P. Clarke, at 1001 Eye street southeast, makes a short, plain statement concerning Corby's Mothers Bread—but it means a volmme, however. He writes:

I have been selling Corby's Mothers Bread for a good many years, and it pleases my trade immemsely, and always has.

Truly yours,
Thomas P. Clarke
1001 Eye Street, S.E.

And it is is going to continue to please Mr. Clarke's trade, and everybody else, too—who appreciates quality—because Corby's Mothers Bread is quality through and through—always has been and always will be.

Eat Corby's Mothers Bread—Pure as Mother Made It.

100% PURE

Delivered Hot to Your Grocer Three Times a Day.

MISS BLANCHE M. TAYLOR.

FLORAL DESIGNS

FLOWERS for all occasions. Call Franklin 4806, residence, Franklin 1156. GEO. H. COOKE, 1102 Conn. ave. my18-150t

FUNERAL DESIGNS
Of every description—Moderate prices.
GUDE,
1214 F ST. N. W.

UNDERTAKERS

J. WILLIAM LEE,
UNDERTAKER AND LIVERY,
322 Pa. Ave. N. W.
Telephone M. 1325. WASHINGTON, D. C.

FUNERAL DIRECTOR

CEDAR HILL
Pa. Ave. S.E.
A New and Beautiful Burial Park. White People Only.
For prices, terms and further information address
JOSEPH J. CAYLOR,
722 Fifth St. N. E.
Phone Lincoln 982. Free Auto Service.
jo5-tu,th,sa,Su-tf