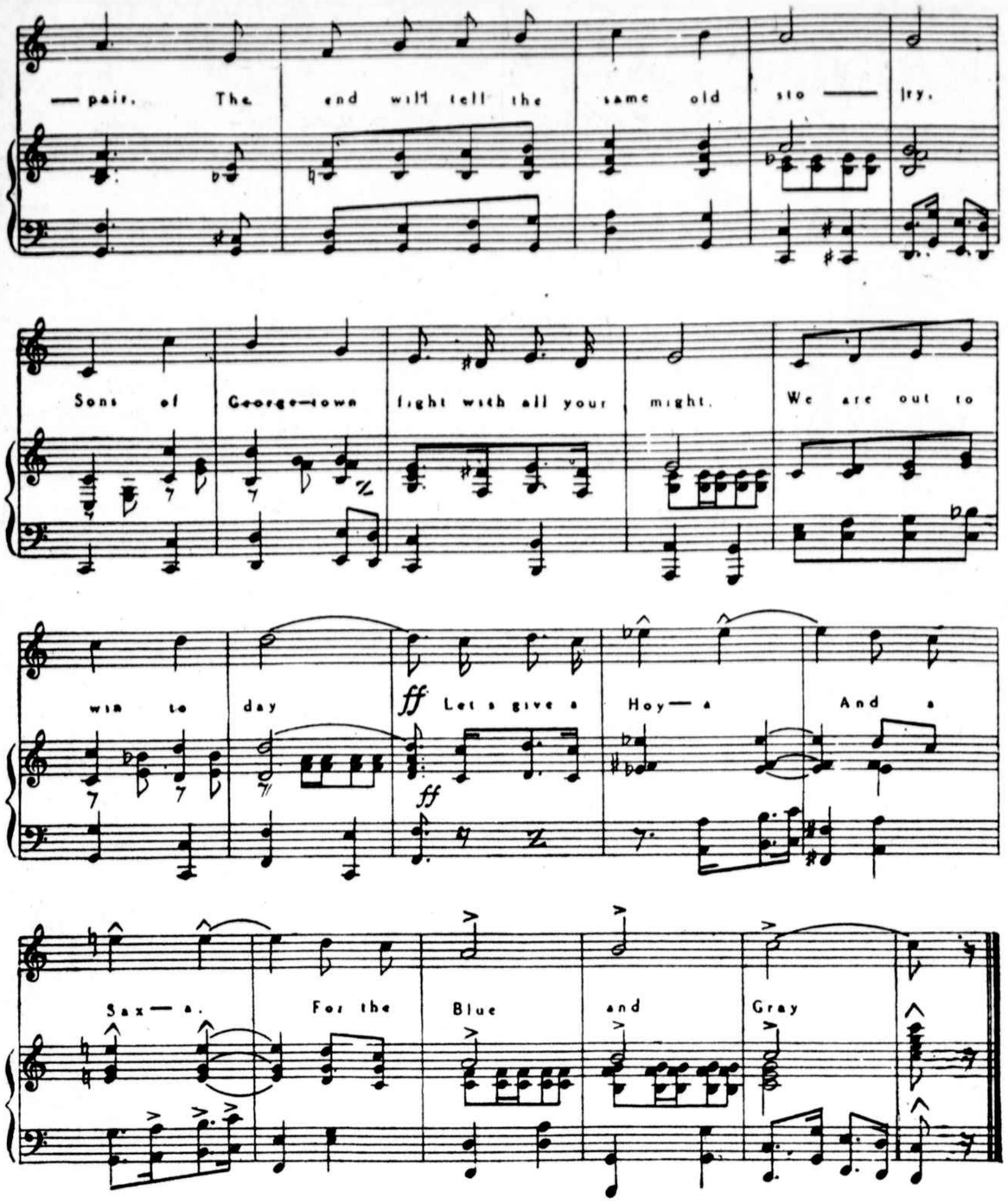

FOLD ALONG THIS LINE

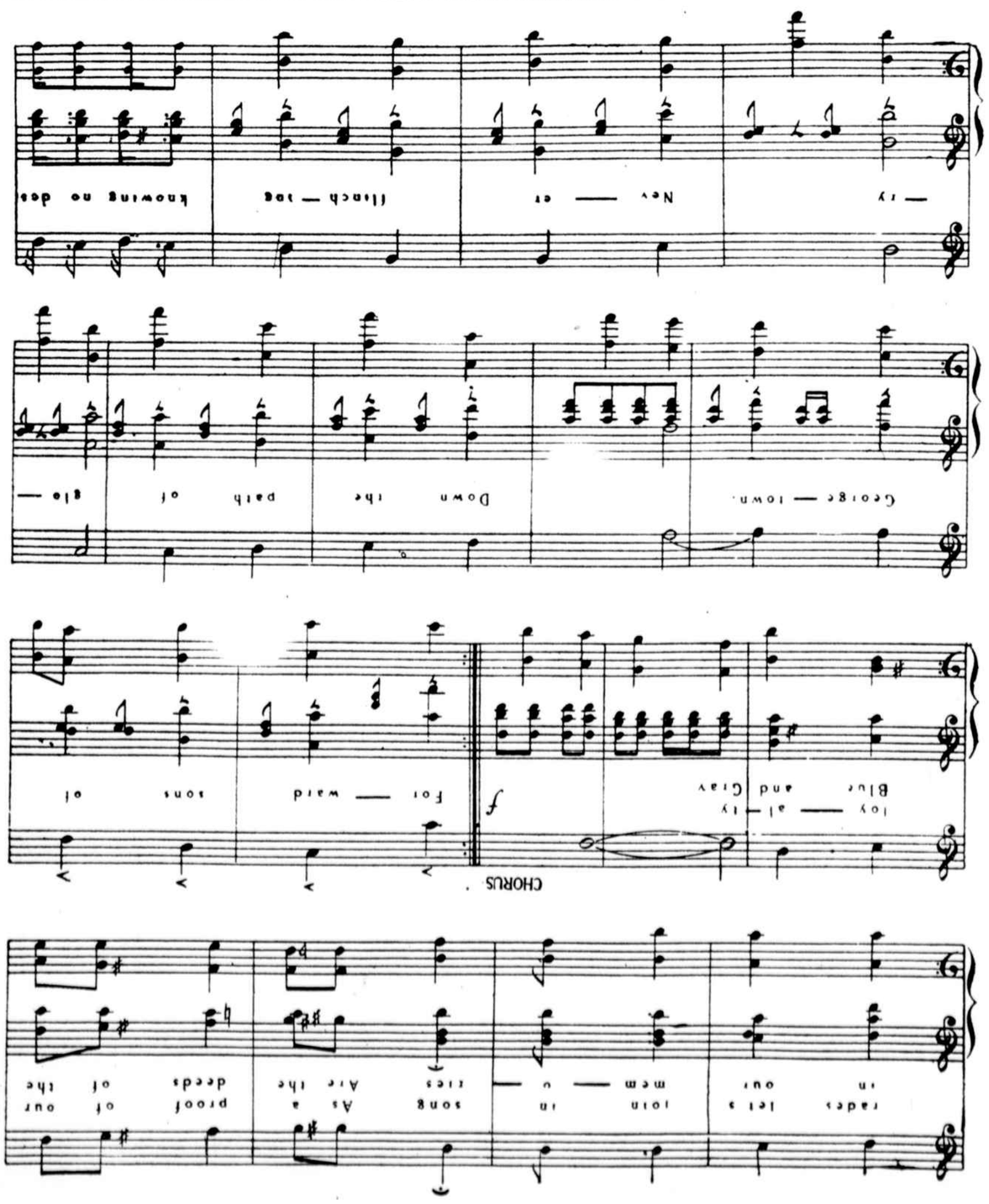

FOLD ALONG THIS LINE

GEORGETOWN'S BLUE & GRAY

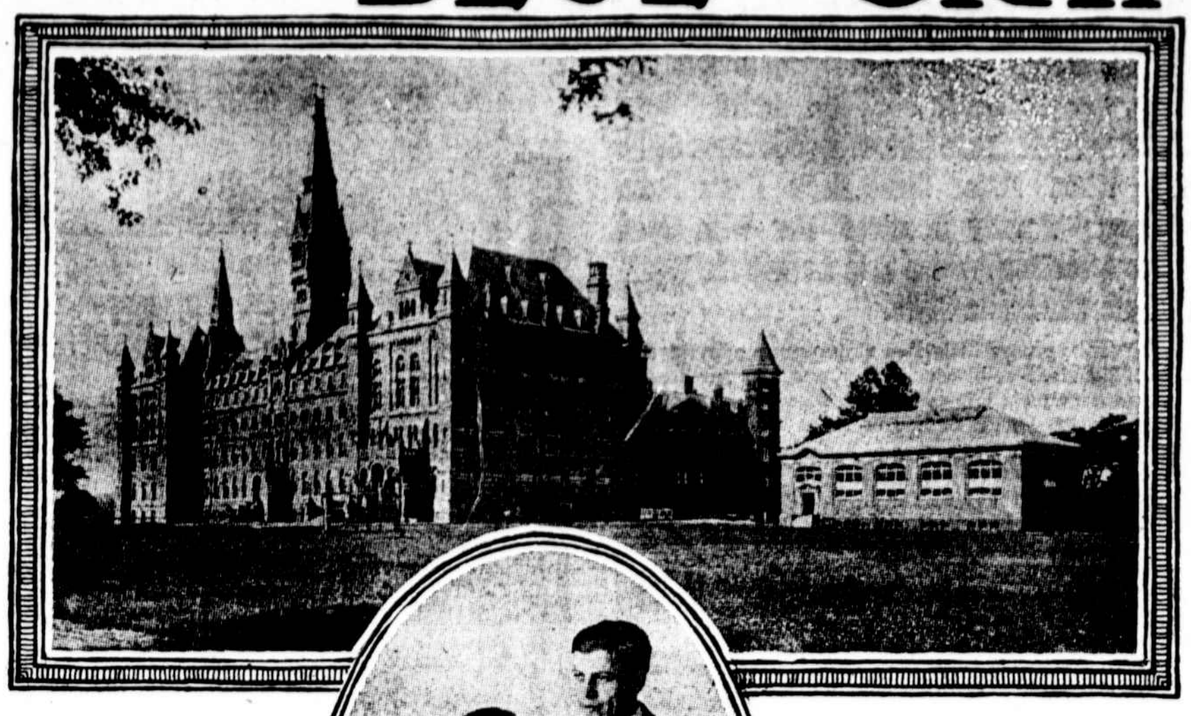

MUSIC & LYRICS

By Larry C. Lennon
and Frank J. Corcoran

FOLD ALONG THIS LINE

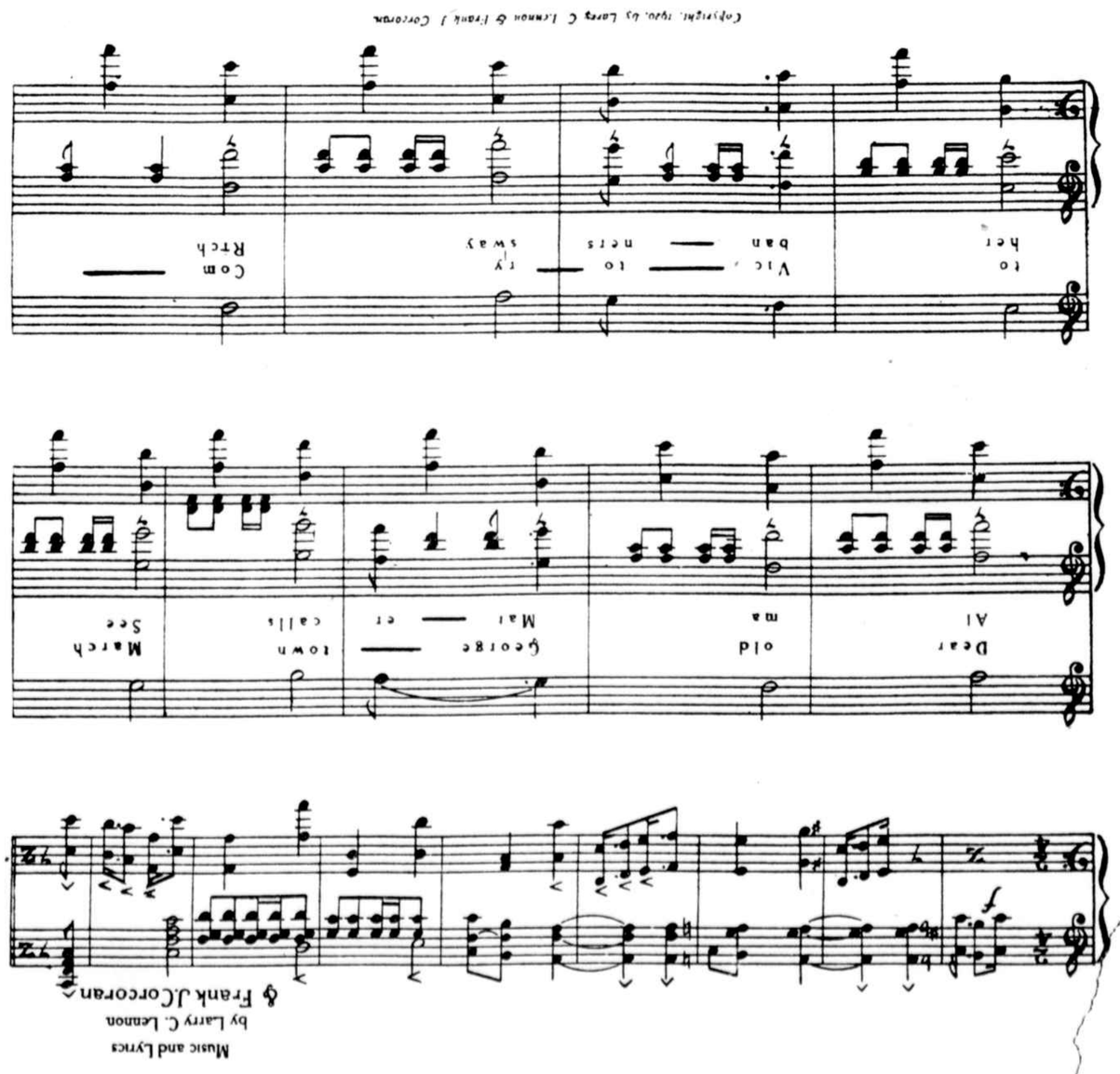

GEORGETOWN'S BLUE AND GRAY