Christmas Time

A BALLAD FOX-TROT

WORDS and MUSIC by A. GAMSE

WRITTEN ESPECIALLY FOR The Washington Times

FOLD ALONG THIS LINE

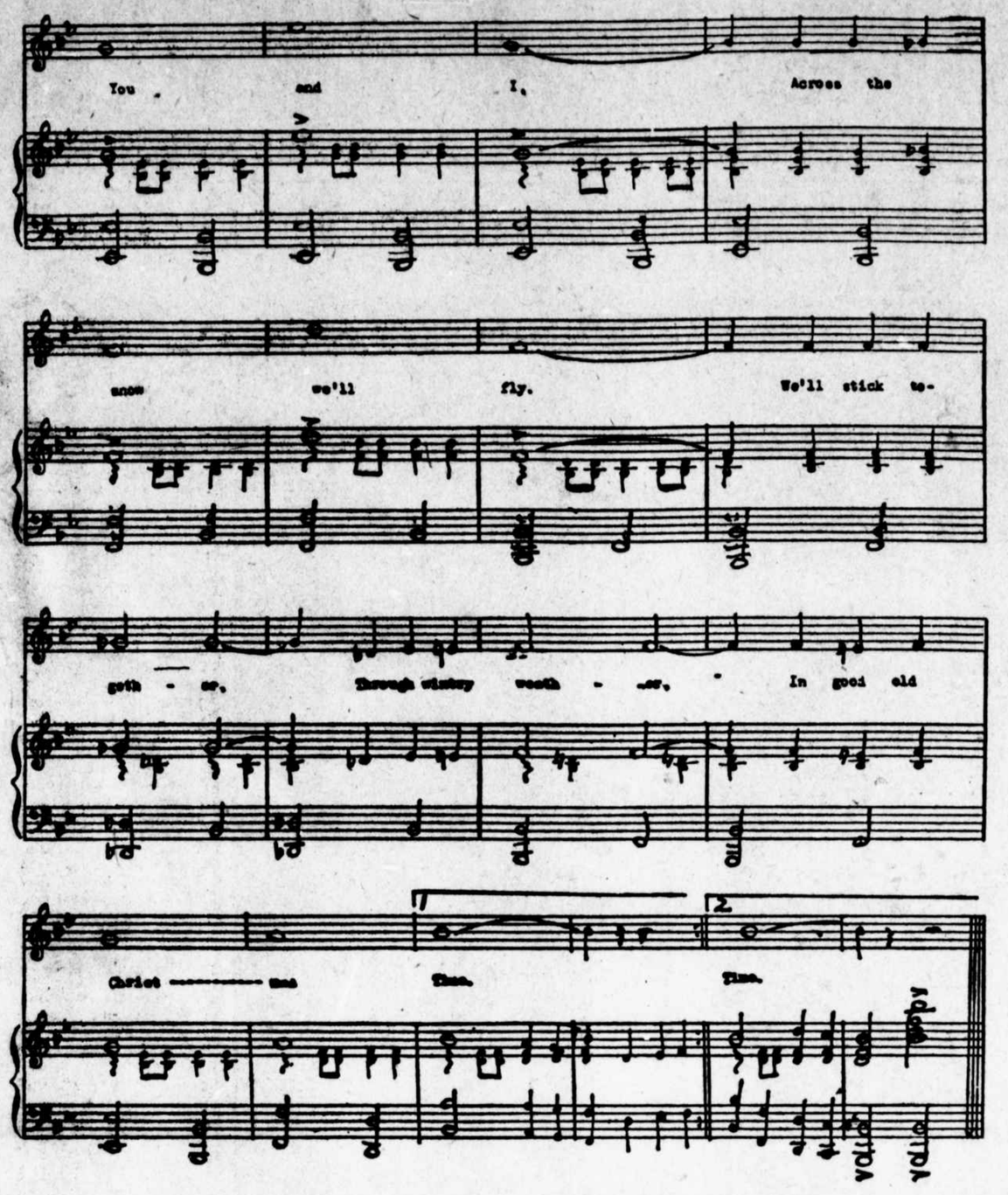

FOLD ALONG THIS LINE

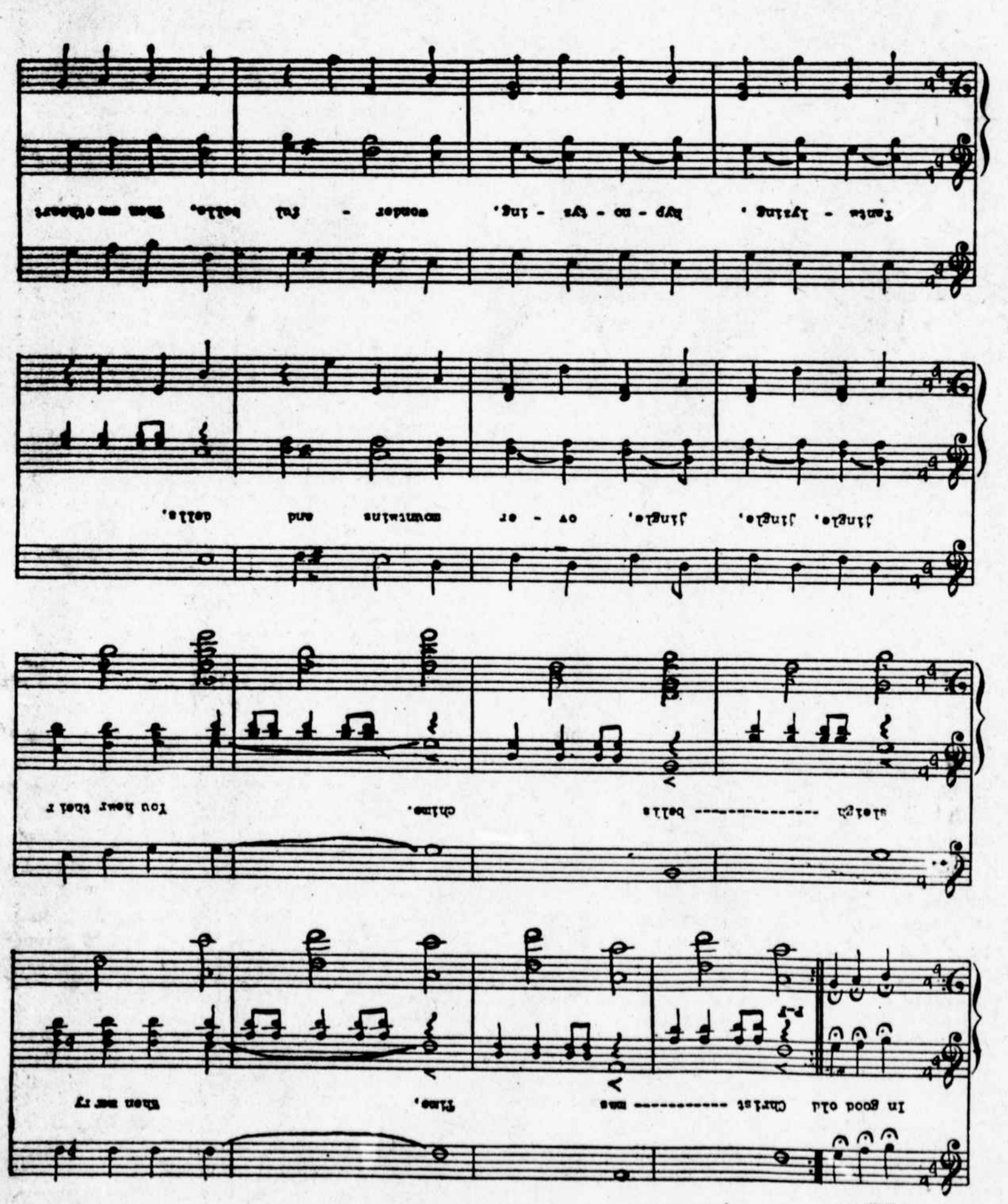

FOLD ALONG THIS LINE

"CHRISTMAS TIME"

"Ballad Fox Trot"

By A. GAMSE

Writer of "House of Dreams", "The Ragtime A-B-C", "It's a Good Little World", etc.

Written Especially for The Washington Times