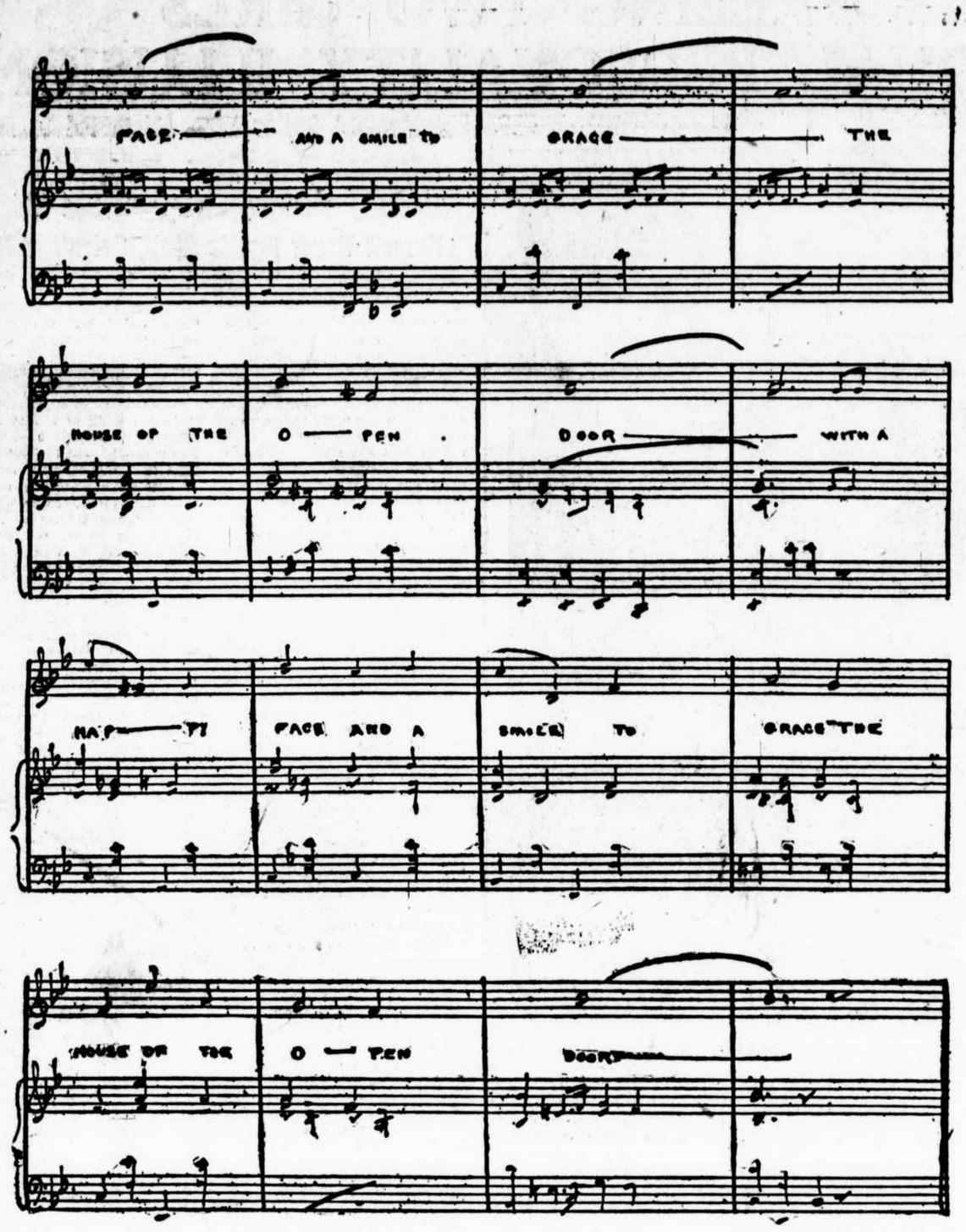

FOLD ALONG THIS LINE

FOLD ALONG THIS LINE

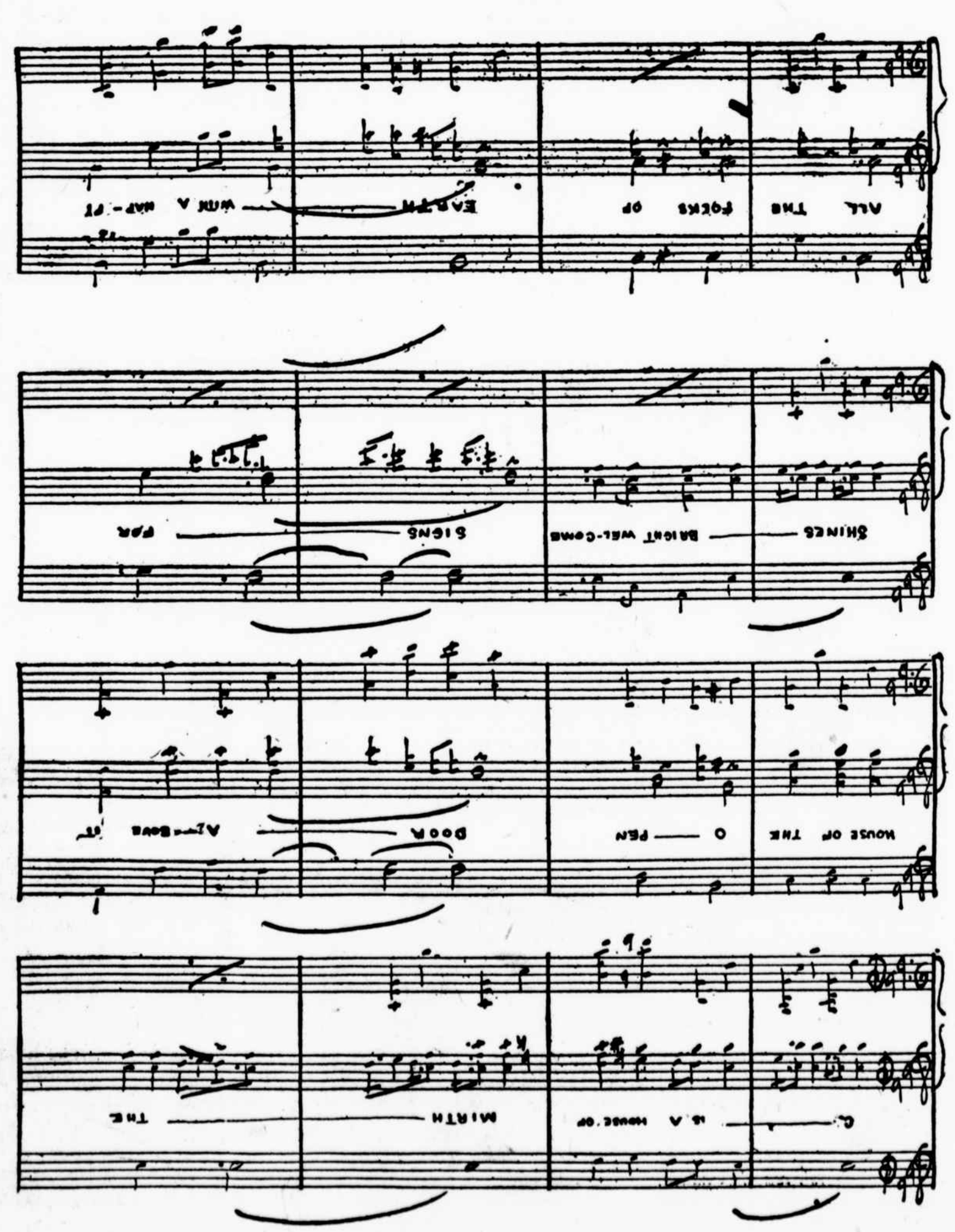

FOLD ALONG THIS LINE

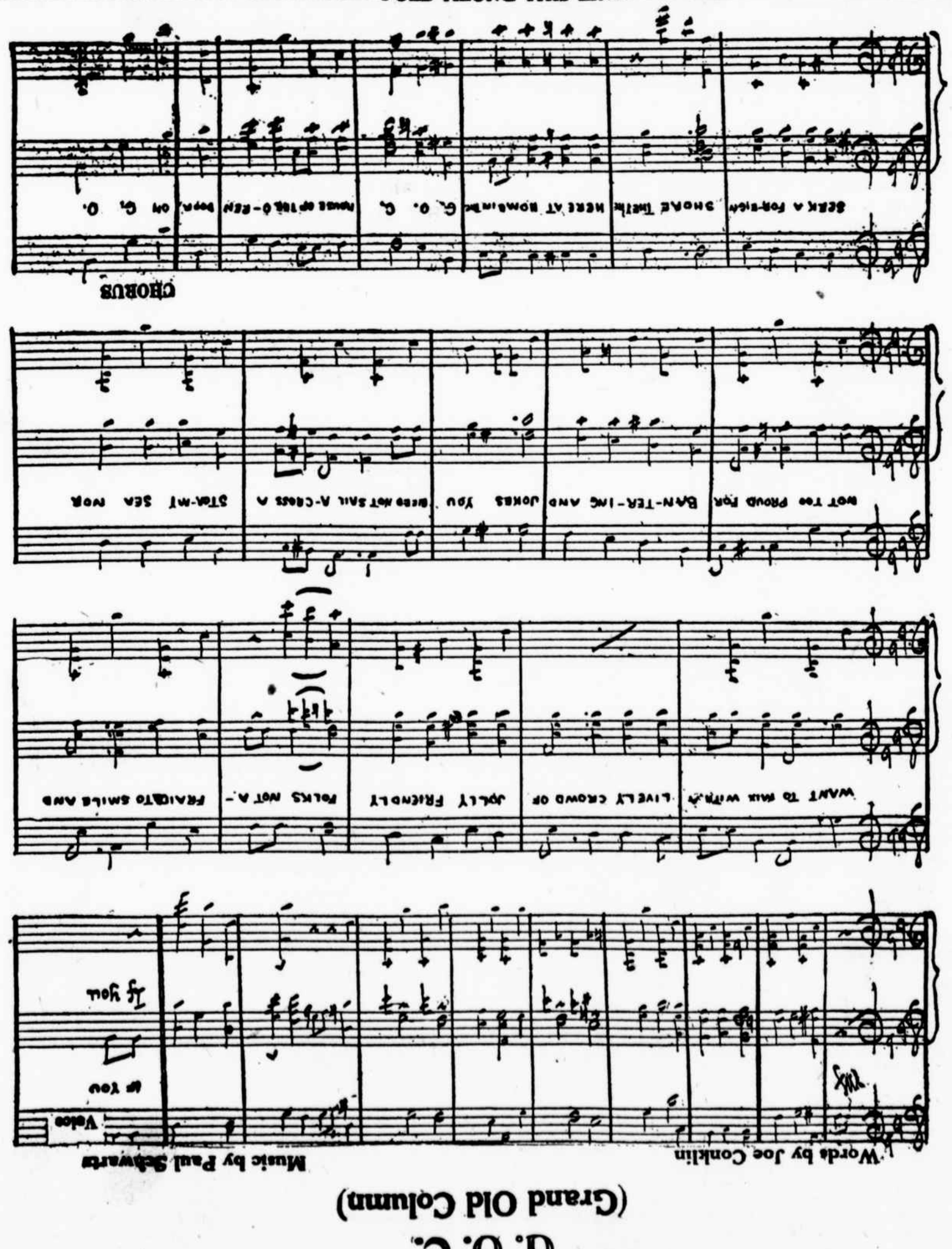

G. O. C.
(Grand Old Column)