Scrofula, a Vile Inheritance.

Scrofula is the most obstinate of blood troubles, and is often the result of an inherited taint in the blood. S. S. S. is the only remedy which goes deep enough to reach Scrofula; it forces out every trace of the disease, and cures the worst cases.

My son, Charlie, was afflicted from infancy with Scrofula, and he suffered so that it was impossible to dress him for three years. His head and body were a mass of sores, and his eyesight also became affected. No treatment was spared that we thought would relieve him, but he grew worse until his condition was indeed pitiable. I had almost despaired of his ever being cured, when by the advice of a friend we gave him S. S. S. (Swift's Specific). A decided improvement was the result, and after he had taken a dozen bottles, no one who knew of his former dreadful condition would have recognized him. All the sores on his body have healed, his skin is perfectly clear and smooth, and he has been restored to perfect health.

MRS. S. S. MAURY,
260 Elm St., Macon, Ga.

For real blood troubles it is a waste of time to expect a cure from the doctors. Blood diseases are beyond their skill. Swift's Specific,

S.S.S. For The Blood

reaches all deep-seated cases which other remedies have no effect upon. It is the only blood remedy guaranteed purely vegetable, and contains no potash, mercury, or other mineral.

Books mailed free to any address by Swift Specific Co., Atlanta, Ga.

Dr. Humphreys'

Specifics act directly upon the disease, without exciting disorder in other parts of the system. **They Cure the Sick.**

NO.	CURES.	PRICES.
1	Fevers, Congestions, Inflammations.	.25
2	Worms, Worm Fever, Worm Colic...	.25
3	Teething, Colic, Crying, Wakefulness	.25
4	Diarrhea, of Children or Adults.....	.25
7	Coughs, Colds, Bronchitis.....	.25
8	Neuralgia, Toothache, Faceache.....	.25
9	Headache, Sick Headache, Vertigo..	.25
10	Dyspepsia, Indigestion, Weak Stomach.	.25
11	Suppressed or Painful Periods....	.25
12	Whites, Too Profuse Periods.....	.25
13	Croup, Laryngitis, Hoarseness.....	.25
14	Salt Rheum, Erysipelas, Eruptions..	.25
15	Rheumatism, Rheumatic Pains.....	.25
16	Malaria, Chills, Fever and Ague.....	.25
19	Catarrh, Influenza, Cold in the Head	.25
20	Whooping-Cough.....	.25
27	Kidney Diseases.....	.25
28	Nervous Debility.....	1.00
30	Urinary Weakness, Wetting Bed...	.25
77	Grip, Hay Fever.....	.25

Dr. Humphreys' Manual of all Diseases at your Druggists or Mailed Free.
Sold by druggists, or sent on receipt of price.
Humphreys' Med. Co., Cor. William & John Sts., New York.

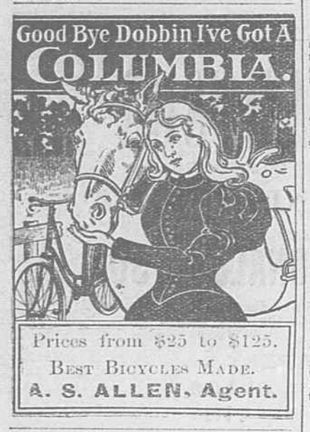

Sing Kee Laundry.

Brown Building, opposite National Bank.
CHARLES TOWN, W. VA.

Our Laundry turns out the very best of work. Work taken every day and turned out the second or third. Shirts, Collars and Cuffs in gloss or domestic finish, just as you like it. Please give us a call and take good care of the ticket. Whenever you call for Laundry return ticket in order to get your work. Our work is all done by hand, and your clothes will last twice as long as when washed by machinery. I will not be responsible for any dry that is not taken out within the limit of sixty days. Yours respectfully.
March 8—6m. SING KEE.

NASAL CATARRH is a LOCAL DISEASE and is the result of Colds and Sudden Climate Changes. This remedy does not contain Mercury or any other injurious drug.

CATARRH

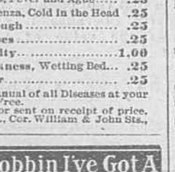

ELY'S CREAM BALM Opens and cleans the Nasal Passages, allays Pain & Inflammation, Heals and protects the Membrane from Colds Restores the Senses of Taste and Smell. Is quickly absorbed. Gives relief at once. 50 cents at Druggists or by mail; samples 10c. by mail. ELY BROTHERS,
55 Warren Street, New York.

COLD IN HEAD

C. HERMANN, Florist,

38-44 W. South St.,
FREDERICK, MD.

Will supply, on short notice,
DECORATION and BEDDING PLANTS, CUT FLOWERS, and FLORAL DESIGNS.

Decorations for Weddings, Receptions etc., a specialty.
May 24—y.

NOTICE TO CREDITORS.

To the Creditors of W. H. H. Spangler, deceased.

In pursuance of a Decree of the Circuit Court of the County of Jefferson, made in a cause therein pending, to subject the real estate of the said W. H. H. Spangler to the payment of his debts, you are required to present your claims against the estate of the said W. H. H. Spangler for adjudication to Cleon Moore, Esq., Commissioner, at his office in the said county, on or before the 12th day of August, 1898.

Witness Jno. M. Daniel, Clerk of said Court, this 7th day of June, 1898.
JNO. M. DANIEL, Clerk.
July 5—6t.

For Sale.

A Frame Weather-boarded House, tin roof, containing six rooms and an attic room and an out kitchen. A fine large stable, corn crib and carriage house. One acre of land with apple and peach trees, grape vines and small fruits; situated in Charles Town, on Leetown road, adjoining W. S. Kennedy's property, near Baltimore and Ohio Rail Road. Terms reasonable. Address
JOHN McKNIGHT,
Mr2'97-tf. Bayside, Queens Co., N. Y.

25 VEAL CALVES wanted at once.
May 10. C. F. WALL.

5 CENTS a lb. for good Veal Calves by
WALL.

Interesting Germ Study.

Some remarkable observations on the longevity of germs in dust have been made by Dr. Miquel, a French biologist. In 1881 some earth was taken from a depth of ten inches and was found to contain 6,500,000 microbes per gram. It was then dried for two days in a temperature of 30 degrees centigrade, when it was found that the number had decreased to about 4,000,000 per gram. The dust was then hermetically sealed and put away in a dark corner of the laboratory. On opening the tubes after a lapse of 16 years it was found that the dirt still contained 3,500,000 microbes per gram. From the surviving bacteria the tetanus microbe was isolated, and so wonderful was its vitality that it caused death in guinea pigs after an incubation period of two days.

If you suffer from sores, boils, pimples, or if your nerves are weak and your system run down, you should take Hood's Sarsaparilla.

The following impressive incident is published anent the great naval victory near Santiago. It occurred on board the battle ship Texas at the close of the conflict: "The Texas was right in the thick of the fight all the time. When the smoke finally drifted away and the Spanish ships were seen lying dismantled along the shore, the commander of the Texas, Captain Philip, called all hands to the quarter deck, and with bared head, thanked God for the almost bloodless victory. 'I want to make public acknowledgement here," he said, "that I believe in God the Father Almighty. I want all of you officers and men to lift your hats and from your hearts offer silent thanks to the Almighty.' All hats were off.—There was a moment or two of absolute silence, and then the overwrought feelings of the ship's company relieved themselves in three hearty cheers for their beloved commander.

Free Pills.

Send your address to H. E. Bucklen & Co., Chicago, and get a free sample box of Dr. King's New Life Pills. A trial will convince you of their merits. These pills are easy in action and are particularly effective in the cure of Constipation and Sick Headache. For Malaria and Liver troubles they have been proven invaluable. They are guaranteed to be perfectly free from every deleterious substance and to be purely vegetable. They do not weaken by their action, but by giving tone to the stomach and bowels greatly invigorate the system. Regular size 25c. per box. Sold by Geo. T. Light, Druggist.

The Morgan county Democratic executive committee authorizes all Morgan Democrats who may be present at Elkins on the day of the Congressional Convention to participate in the deliberations of that body as delegates from said county.

It Will Surprise You.

In order to prove the great merit of Ely's Cream Balm, the most effective cure for Catarrh and Cold in Head, your druggist will supply a generous 10 cent trial size or we will mail for 10 cents. Full size 50 cents.
ELY BROS., 56 Warren St., N. Y. City.

Ely's Cream Balm has completely cured me of catarrh when everything else failed. Many acquaintances have used it with excellent results.—Alfred W. Stevens, Caldwell, Ohio.

SPECIAL SEASHORE EXCURSIONS

To Atlantic City, Cape May and Sea Isle City, N. J.; also to Niagara Falls; Season 1898.

The Southern Railway, in connection with the Pennsylvania and Baltimore and Ohio Railroads, will sell tickets from Manassas to Danville, Va., inclusive, and Manassas to Harrisonburg, Va., inclusive, to the above Summer Resorts, through Washington, at greatly reduced rates. Tickets on sale Friday, June 24 and Saturday, June 25, and each succeeding Friday and Saturday, to and including September 10, 1898, to Atlantic City, Cape May and Sea Isle City; to Niagara Falls, over Pennsylvania Railroad, July 21, August 4, August 18, September 1, 15 and 29; over Baltimore and Ohio Railroad July 12, 29, August 11, 25, September 6, 22. For further information call on or write to nearest Southern Railway Agent.

CASTORIA

For Infants and Children.
The Kind You Have Always Bought
Bears the Signature of Chas. H. Fletcher.

Excursion Tickets.

International Exposition via Norfolk & Western Railway, Omaha, Neb. & Kansas City, Mo.. Choice of two routes. Columbus & Chicago or Cincinnati & St. Louis.—Tickets on sale daily limited to Nov. 1st, 1898.

To the Sea Shore.—On July 6, 13, 20, and 27 and Aug. 3, 10, 17 and 24. Excursion Tickets at One Fare will be sold to Atlantic City, Cape May, Sea Isle City, Ocean City, N. J., and Ocean City, Md., good for fourteen days. Apply to Agent, Norfolk & Western Railway or M. F. Bragg, Traveling Passenger Agent; W. B. Bevill, General Passenger Agent, Roanoke, Va. taug 24.

Deer Park Hotel, Deer Park, Md.

Most delightful summer resort of the Alleghenies.

Swept by mountain breezes, 2,800 feet above sea level, and removed from all annoyances. Absolutely free from malaria, hay fever and mosquitos. On Main Line of Baltimore & Ohio Railroad. Hotel and Cottages. Every modern convenience. Electric Lights, Elevator, Turkish Baths, two large Swimming Pools, Golf Links, Tennis Courts, Bowling Alleys, Magnificent Drives, Complete Livery Service. Annapolis Naval Academy Band. Delightful cottages (furnished for housekeeping if desired) ready for occupancy June 1st. Hotel open from June 25th to September 30th.

For rates and information address D. C. Jones, Manager, B. & O. Building, Baltimore, Md., until June 10th. After that time, Deer Park, Garret county, Md.

The Charleston Daily Gazette.

It contains all the latest news each day from all parts of the world. It is the only morning paper between Richmond and Cincinnati. It publishes full Associated Press dispatches. A spicy, wide-a-wake, up-to-date newspaper, replete with local news. Daily reports from special correspondents in all the leading cities and towns in the State. The popular paper with the people. Clean, bright, reliable, progressive. Published at the State Capital. A live paper in a live town. Read by 15,000 people before the sun sinks in the west. The largest, leading and most influential newspaper in the Third Congressional District. A necessity in every West Virginia home. Reaches its subscribers five hours ahead of any other paper. Mailed to all points by early trains.

Read the Charleston Daily Gazette, the brightest and best paper ever published in the State. You cannot afford to be without it.—Try it. Send in your subscription.

Daily, 40 cents per month, or $4.00 a year, in advance.

Weekly, for six months, only 50c.; for one year only $1.00, in advance. Address:
THE GAZETTE PUBLISHING CO.,
Charleston, W. Va.

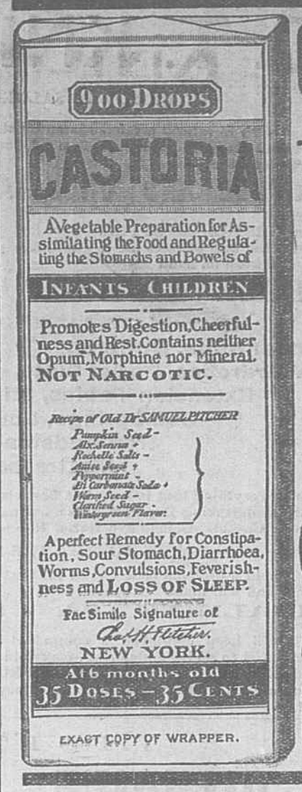

EXACT COPY OF WRAPPER.

CASTORIA

For Infants and Children.
The Kind You Have Always Bought
Bears the Signature of Chas. H. Fletcher.
The Kind You Have Always Bought.

THE CENTAUR COMPANY, NEW YORK CITY.

JEFFERSON FOUNDRY AND Machine Shops,

Situated on Berryville Turnpike, within the Corporate Limits of Charlestown.

To All Whom It May Concern:

I take this method of announcing to the farming community of Jefferson and adjoining counties, that I do all kinds of Machine Repairing, such as Traction and Portable Engines, Wheat Threshers, Grain Drills, Wheat Fans, Corn Shellers, and in fact all kinds of Repairing, in both Wood and Iron; also make Smoke Stacks for Stationary and Portable Engines, Patching Steam Boilers, and putting in new flues or tubes. Am prepared to do all kinds of

BLACKSMITHING,

Light or Heavy, in first-class manner.—Special attention paid to Repairing Mill Spindles. I have one of the latest improved Turning Lathes which cannot be excelled in the State, for Turning Iron and Chasing Screws, large and small, either Iron or Brass. Keep on hand Pipe of all sizes, and am prepared to Cut Threads, or Screws on the same, also keep on hand all kinds of Brass Cocks; Globe, Angle and Check Valves of Jenkin.' Bros. Patent Seats of Philadelphia; all sold under guarantee of thirty days, and if not found satisfactory return and I will refund the amount paid. I keep in stock Packing of different kinds for making Steam-Tight Joints; also manufacture the Sun-Fish Plow, improved, in three different sizes, as follows: a Heavy Three-Horse, Two and Three, and a regular Two-Horse Plow.

MY FOUNDRY DEPARTMENT.

Will make all kinds of Castings from patterns or old pieces of casting. Also have patterns for Grate Bars for Traction or Portable Engines of Frick's make and others. Make Sash-Weights for Buildings of all sizes, in large quantities lower than the lowest, and I am prepared to make all kind of Brass Castings. I keep on hand the Challenge Pump, and Water Elevator and Purifier, for deep Wells and Cisterns, of which I have all extra Chains, Cranks, Wheels, &c.

Agent for the CROWN WHEAT DRILL.—Would be pleased if any one in need of a Drill before purchasing elsewhere would give me a call.

Will thank the public generally for a share of their petronage. Yours respectfully,
JOHN C. WELLER.

Address P. O. Box 81.
September 17, 1889.

THE Genuine Wonder, for sale by Easterday & Co., stands unrivalled. It has no equal as a heat producer, heat distributer or fuel saver, and is a demonstrated success. Call and examine.

WALL has two houses to rent, near B. & O. Depot.

THIS SPACE RESERVED FOR

R. D. SHUGERT,

MANUFACTURER OF AND DEALER IN

Harness, Saddles, Bridles,

Harness Furnishings, Leather, Whips, Lap Robes, Etc., Washington St., opposite 1st National Bank, Charles Town, W. Va.

WM. B. REED,

{ CHAMBERSBURG NURSERIES }
Chambersburg, Pa.

CLEANING, DYING AND FINISHING OF LADIES' AND GENTLEMEN'S CLOTHING OF

EVERY DESCRIPTION AT

CORDNER'S Steam Dye Works and Dry Cleaning Establishment, on South Raleigh St., MARTINSBURG, W. VA., C. Cordner, Prop.

GENTLEMEN'S SUITS CLEANED & PRESSED $1.00

Repairing neatly done at reasonable prices. Gentlemen's suits dyed a beautiful fast black, guaranteed not to fade or smut as long as the goods last.

Ladies fine dresses, of delicate shades, dry cleaned without changing the color, or injuring the fibre. All wool dresses dyed a beautiful black for mourning.

Silks cleaned and finished in a superior manner by the latest improved machinery, imparting the richness and gloss of newly woven silk.

Gloves cleaned 10c. per pair; extra long, 15c. Fancy cleaning of all kinds, white silk, crepe lace, ribbon, etc. Lace curtains done up in a style that is sure to please for 50c. pair.

Address or call on JAMES W. POOL, Agent, Charles Town, W. Va. Residence West Congress st., near Gas Works, P. O. Box 243. 6-22-97-1y.

"The DH" ROAD RACER

WEIGHT 21 POUNDS.

The Ideal Wheel for the Scorcher.

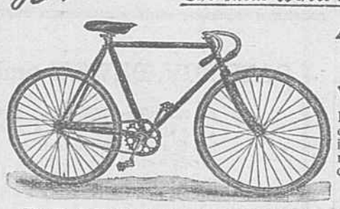

A WINNER SURE TO PLEASE

WE are desirous of introducing the D. & H. Bicycles throughout the country and offer special inducements to agents and riders as a matter of introduction. Write for our

Special Offer.

The D. & H. Bicycles have many superior points of excellence in advance of any other Bicycle made. *Prices from $40.00 to $75.00.*

Write for particulars. Address,

ADVT. DEPT. **Budd Bros. Mfg. Co., Glens Falls, N. Y.**

Special We have an offer. (Our Offer No. 2) for every School Teacher in the United States. Teachers write us quick.

Tin and Stove Work.

The undersigned has located in the shop of Mrs. Margaret Dooley, West Main street, near Holl's Pump, where he is prepared to execute all kinds of Tin and Stove Work, at short notice and upon reasonable terms.

Roofing and Spouting a Specialty.

Will also keep on hand or manufacture to order, all the ordidary lines of Tinware, such as

ERUIT CANS, RUCKETS, PANS, ETC.

A liberal share of the public patronage respectfully solicited. B. F. DOOLEY.
Sept. 7, 1897.

Painting, Papering, &c.

THE undersigned is prepared to do all kinds of Painting, Graining, Paper Hanging, &c. Prices moderate and prompt attention given to all orders. T. M. BAKER.
May 2, '93—tf.

Removed.

I have discontinued the retail of Coal, &c., and removed my office to the room in courthouse yard above the office of Washington & Alexander, where I will continue the Grain Business. Wheat, Corn and Hay wanted, for delivery at all points on B. & O. and N. & W. R. R. B. C. WASHINGTON,
April 20, '97—tf. Agent.

HOUSE for Rent. Enquire of EASTERDAY & CO.
March 8, 1898.

No Cure No Pay.

Diseases among horses, such as Pole Evil, Fistula, Thrush in feet, Scratches, Grease in Heel, and all other diseases horses are subject to, cured. No cure no pay.
I. N. MERCHANT,
Charles Town, Jefferson Co., W. Va.
F. E. WELSH, Gen Agt., W. Va.
Jan. 11—tf.

Rochester Business Institute,
88 Court St., Rochester, N. Y.
NATIONAL SCHOOL OF BUSINESS AND SHORTHAND.

PARKER'S HAIR BALSAM
Cleanses and beautifies the hair. Promotes a luxuriant growth. Never Fails to Restore Gray Hair to its Youthful Color. Cures scalp diseases & hair falling. 50c. and $1.00 at Druggists

VIRGINIA COLLEGE

FOR YOUNG LADIES, ROANOKE, Va.

Opens Sept. 8th, 1898. One of the leading Schools for Young Ladies in the South. Magnificent buildings, all modern improvements. Campus ten acres. Grand mountain scenery in Valley of Va., famed for health. European and American teachers. Full course. Superior advantages in Art and Music. Students from twenty-five States. For catalogues address the President,
MATTIE P. HARRIS, Roanoke, Va.

Chichester's English Diamond Brand.
PENNYROYAL PILLS
Original and Only Genuine. SAFE, always reliable. LADIES, ask Druggist for Chichester's English Diamond Brand in Red and Gold metallic boxes, sealed with blue ribbon. Take no other. Refuse dangerous substitutions and imitations. At Druggists, or send 4c. in stamps for particulars, testimonials and "Relief for Ladies," in letter, by return Mail. 10,000 Testimonials. Name Paper. Chichester Chemical Co., Madison Place
Sold by all Local Druggists. PHILADA., PA.
July 19—4w.

TWO HOUSES to Rent, and can give Employment to Several Men.
May 10. C. F. WALL.

LADIES

If you desire a clear, fresh, velvet like complexion like an infant's,

FREE

from pimples, freckles, redness, blotches, roughness or coarseness, use

Ellen's Dermeda.

It has no equal. No lady should be without it for her toilet.
Elegantly and Lastingly Perfumed. A single trial will convince you of its merits.

PRICE 25 CENTS.

For Sale by

COACH FACTORY, LIVERY, &C.

THE undersigned having purchased the old established Coach Factory of the late Wells J. Hawks, in Charlestown, with the view of entering into the

Carriage Business,

in all its branches, offers for sale a large number of New and Second-hand

CARRIAGES, BUGGIES, JAGGERS, &c., at the lowest prices and upon the most accommodating terms.

Old Carriages taken in Exchange for New.

ALL KINDS OF REPAIRS done with neatness and dispatch, and satisfaction guaranteed.

Horses and Carriages
FOR HIRE.

In connection with the above I will continue the LIVERY BUSINESS, and be prepared to furnish Carriages, Buggies and Jaggers at the shortest notice.

☞ The above business will be under the superintendence of Abram Stump.

UNDERTAKING.

I am prepared to give my special attention to the business of Undertaking.

Being a practical mechanic and determined to give satisfaction, I respectfully solicit a share of public patronage.
May 15, 1877. LEWIS STARRY.

WHITMER'S
EUREKA, LIVER AND KIDNEY REMEDY.

A Vegetable Combination of Barks, Roots and Herbs, for diseases of the Blood, Liver, Kidneys, Stomach, Dyspepsia, Sick and Nervous Headache, Fever and Ague, Constipation of the Bowels, Sour Stomach, Indigestion, Depression of Spirits, Loss of Appetite, Bladder and Kidney Affections.

INDIGESTION

from which Constipation and all other Physical Miseries arise, is surely and speedily overcome by the use of a Wonderful but Harmless Remedy. *Read Carefully. Act Promptly.*

CONSTIPATION DEFINED.

"Constipation.—Sluggish or incomplete action in evacuating the bowels; the inability of the lower intestines to expel the alvine discharges; the putrid matter often remaining in the bowels several days."—*Wurtburg.*

When this effete and poisonous matter remains in the system, it poisons and contaminates every organ with which it comes in contact.

It comes in contact with the Stomach, Liver, Heart, and all Vital Organs.

How does it do this? The blood becomes poisoned, and in its circulation through our entire system, it carries the poison from this foul, effete matter to every organ and tissue in the body.

Liver Complaint, Dyspepsia, Indigestion, Sour Stomach, Loss of Appetite, Bad Taste in the Mouth, Coated Tongue, Kidney and Bladder Diseases are all brought about by the Digestive Apparatus being deranged by coming directly in contact with the effete foul matter in the bowels. Even the Lungs are affected by Constipation causing Lung Trouble and Consumption.

WHITMER MEDICINE CO.
LOGAN, OHIO.

Jno. A. Washington. R. W. Alexander.

Washington & Alexander, Insurance Agency,

ONE OF THE OLDEST INSURANCE AGENCIES IN THE STATE.

Office Gibson Building, Charles Town, W. Va.

Representing the following Companies:

The old and reliable
ÆTNA LIFE INSURANCE COMPANY, of Hartford, Conn.,

Giving the best results to policy holders, and which has a larger amount of policies in Jefferson County than all other Life Insurance Companies together.

Liverpool & London & Globe, of England,
Scottish Union and National, of Scotland
and the Royal Insurance Co., of Liverpool, the largest foreign Co's. doing business in America.
ÆTNA, OF HARTFORD.
Peabody, of Wheeling, W. Va.
Franklin, of Wheeling.
German Fire, of Wheeling.
Phoenix, of Hartford.
Virginia Fire and Marine, of Richmond, Va.
Georgia Home, of Columbus, Ga.
Fire Association, of Philadelphia, Pa.
Continental, of New York.
German-American Fire Insurance Co., of New York.
Home Insurance Company, of New York.
Niagara Fire Insurance Co., of New York.
Fidelity and Casualty, of New York City, furnishing Steam Boiler Insurance and Inspections and Accident Insurance of every kind.
Fidelity and Deposit Company, of Maryland, the only company authorized to grant bonds and become surety in the state.
JEFFERSON COUNTY MUTUAL FIRE INSURANCE COMPANY.
All losses promptly adjusted and paid at our office.

Sub-Agents:
J. S. FLEMING, Shepherdstown, W. Va.
CHAS. H. TRAIL, Harper's Ferry, W. Va.

A sworn statement of the conditions of all Foreign Insurance Companies represented in this Agency will be found at the Clerk's Office, in compliance with the State laws.

We solicit a continuance of your patronage,
Respectfully,
WASHINGTON & ALEXANDER.
Feb. 19, 1895.

The Jefferson County MUTUAL Fire Insurance Company.

Established 1878.
JOHN A. WASHINGTON, Secretary.
Office, Gibson Building, Court-House Yard, Charlestown.

OFFERS to the people of Jefferson County Insurance in a safe Company at the actual cost of insurance, which is much cheaper than the rates usually charged, and keeps the money at home. Good risks from responsible parties are invited.

Executive Committee meets every Friday

DIRECTORS—Jos. Trapnell, Henry B. Davenport, J. Garland Hurst, John W. Rider, W. H. T. Lewis, R. Preston Chew, Wm. L. Wilson, Eugene Baker, S. W. Washington, H. L. Snyder, Wm. C. Frasier, John H. Zittle, Jacob S. Melvin, E. G. W. Herr, Isaac H. Strider.

I. H. STRIDER.....President.
H. B. DAVENPORT.....Treasurer.

EXECUTIVE COMMITTEE—J. G. Hurst, Wm. H. T. Lewis, Eugene Baker, Isaac H. Strider, Jos. Trapnell, S. W. Washington.

General Agents:
WASHINGTON & ALEXANDER,
Charles Town, W. Va.

Sub-Agents:
J. S. FLEMING, Shepherdstown, W. Va.
C. H. TRAIL, Harper's Ferry, W. Va.
Jan. 12, 1892—odn12,79.

IT BURNS GAS?

THE "SOLAR"

The New Acetylene Gas Bicycle Lamp.

No More SOOT, SMOKE, GREASE nor DANGER

It can't jar or blow out like an Oil Lamp.

ABSOLUTELY NON-EXPLOSIVE.

Light costs ¼ of a cent an hour. Throws a clear, white light 100 feet ahead. Send for circular and learn about the . . . .

Greatest Bicycle Lamp of the Year

From your dealer or sent prepaid for $4.00.

BADGER BRASS MFG. CO.
KENOSHA, WIS.

May 31, '98—6m.

JOS. H. EASTERDAY.] [WM. P. EASTERDAY.

EASTERDAY & CO.,

Manufacturers of
GASOLINE STOVES, TIN AND SHEET METAL WARE.

TIN & SLATE ROOFING SPOUTING, PLUMBING AND GAS FITTING.

Agency for all the Leading Cook and Heating Stoves, Ranges and Sexton Fire Place Heaters and Furnaces. We do anything in our line in a workmanlike manner, and promptly and at moderate prices. Give us a call before giving your work out, as you will make money by so doing, rest assured of that.
Respectfully, &c.
EASTERDAY & CO.,
South Charles street,
Charles Town, Jefferson Co., W. Va.
June 11, 1895.

CONFEDERATE VETERAN,

NASHVILLE, TENN.

OFFICIALLY REPRESENTS
United Confederate Veterans,
United Daughters of the Confederacy,
The Sons, and other Organizations.

$1-00 a year. Two Samples, Four Two-Cent Stamps.
S. A. CUNNINGHAM.
SPECIAL REDUCTION in Clubs with this Paper.

BRICK! BRICK!

THE CHARLES TOWN
Brick and Tile Company,

Gustav Brown, President; Geo. Porterfield, Vice President; T. C. Green, Treasurer, Wm Neill, Sec'y and Gen'l Manager;

MANUFACTURERS OF

Plain, Ornamental and PRESSED BRICK.

This Company is prepared to furnish

BRICK IN ANY QUANTITY
AT SHORT NOTICE.

Leave orders at Brick Yard, or at store of Gustav Brown.
May 12, 1891.

For Sale, Rent or Exchange

Several town properties in Charles Town including a desirable store-room on Washington (Main) street, for rent, sale, or will exchange for land in the country. Apply to
S. S. DALGARN.
June 18, 1895—tf. Charles Town, W. Va.

N. & W. Ry. Norfolk and Western

Schedule in Effect
May 1, 1898.
Charles Town, W. Va.
South and Westbound.

No. 3.	No. 5.	No. 27.
8:46 a. m.	1:4 a. m.	5:47 p. m.
Northbound.		
No. 4.	No. 6.	No. 28.
8:56 p. m.	6:19 a. m.	9:41 a. m.

TICKETS SOLD TO ALL POINTS
OHIO, INDIANA, ILLINOIS,
WISCONSIN,
MISSOURI, KANSAS,
NEBRASKA, COLORADO,
ARKANSAS, CALIFORNIA,
TEXAS,

The WEST, NORTH-WEST, SOUTH-WEST
FIRST CLASS, SECOND CLASS AND EMIGRANT TICKETS.
THE BEST ROUTE TO THE
NORTH AND EAST.
PULLMAN VESTIBULED COACHES AND SLEEPING CARS.

SEE THAT YOUR TICKETS READ OVER THE
NORFOLK & WESTERN RAILROAD.
CHEAPEST, BEST AND QUICKEST LINE.

Write for Rates, Maps, Time-Tables, Descriptive Pamphlets, to any Station Agent, or to

W. B. BEVILL, Gen. Pass. Agt. ROANOKE, VA.
ALLEN HULL, Div. Pass. Agt. COLUMBUS, O.
M. F. BRAGG, Trav. Pass. Agt. ROANOKE, VA.

May 1, '98.

Cumberland Valley R. R.

Time Table in effect June 27, 1897.

Leave	no.2 A.M.	no.4 A.M.	no.6 A.M.	no.8 P.M.	no.10 P.M.
Winchester.		7.30		2.30	
Martinsburg		8.15	11.35	3.17	
Hagerstown	6.40	9.00	12.20	4.05	10.20
Greencastle.	7.04	9.22	12.42	4.28	10.41
Chambersb'g	7.28	9.45	1.05	5.00	11.02
Shippensb'g.	7.38	10.05	1.24	5.20	11.21
Newville....	8.05	10.22	1.41	5.37	11.37
Carlisle.....	8.26	10.45	2.05	6.02	12.00
Mechanicsb'g	8.45	11.06	2.27	6.25	12.23
Ar. Dillsburg			1.40	5.10	
Ar. Harrisb'g	9.00	11.25	2.45	6.45	12.45
	A.M.	P.M.			A.M.
Ar. Philad'a	11.48	3.00	5.47	10.20	4.30
Ar. New York	2.13	5.53	8.23	3.53	7.33
Baltimore..	11.55	3.11	6.00	9.45	6.25
	no.1	no.3	no.5	no.7	no.9
Leave	P.M.	A.M.	A.M.	A.M.	P.M
Baltimore..	11.50	4.55	8.50	12.00	4.35
New York.	7.40	12.05		8.50	1.50
Philad'lphia	11.20	4.30	8.30	12.25	4.35
	A.M.		A.M.	P.M.	
Harrisburg.	5.00	7.55	11.45	3.50	7.55
Dillsburg....			12.40	4.33	
Mechanicsbg	5.19	8.12	12.05	4.12	8.15
Carlisle	5.40	8.35	12.30	4.35	8.37
Newville....	6.04	8.59	12.52	5.00	9.00
Shippensb'g	6.23	9.16	1.11	5.18	9.18
Chambersbg	6.43	9.35	1.33	5.40	9.37
Greencastle.	7.08	10.02	2.00	6.04	9.58
Hagerstown	7.30	10.25	2.25	6.27	10.20
Martinsburg	8.24	11.15		7.10	
Winchester.	9.10	12.35		7.55	

Nos. 2, 10 and 9 Daily. Nos. 1, 3, 4, 5, 6, 7, and 8, Daily, except Sunday.

Pullman parlor car and through coaches between Hagerstown and Philadelphia on trains 2 and 9 and through coaches between Winchester and Philadelphia on trains 4 and 7.

White Sulphur Springs, Doubling Gap, Pa., is now open and excursion tickets are on sale from all principal stations on the Cumberland Valley R. R. A special coupon excursion ticket at reduced rates, including two days' board at White Sulphur Springs hotel, will be on sale every Saturday until September 25.—Arrangements for these special tickets can be made at any time by addressing the general passenger agent. Coaches belonging to the hotel meet all trains.

J. F. BOYD, Supt.
H. A. RIDDLE, Gen. Pass. Agt.
Dec. 7, 1897.

West Virginia Central & Pittsburg Railway Co.

In Effect May 22, 1898.

Southward. No. 3. P.M.	No. 1 A.M.	Stations.	Northward. No. 2. P.M.	No. 4. P.M.
‡2 20	‡7 00	Cumberland	‡12 00	‡6 20
2 49	7 29	Rawlings	11 31	5 51
3 12	7 52	Keyser	11 08	5 30
3 25	8 05	Westernport	10 58	5 20
3 29	8 09	W. Va. C. Junct.	10 51	5 13
3 37	8 35	Shaw	10 28	4 45
4 21	9 00	Harrison	‡10 06	‡4 21
*5 10	*9 50	Elk Garden	*8 10	*3 30
‡4 54	‡9 35	Gormia	‡9 25	‡3 50
5 01	9 42	Bayard	9 20	3 45
5 13	9 54	Dobbin	9 19	3 35
5 17	9 58	Henry	9 15	3 31
5 46	10 27	Thomas	8 48	3 04
6 15	10 55	Davis	7 55	2 15
5 53	10 34	Coketon	8 41	2 57
6 20	11 01	Hendricks	8 10	2 25
6 23	11 04	Hambleton	8 07	2 22
6 26	11 07	Bretz	8 03	2 18
6 29	11 10	Parsons	8 00	2 15
7 04	11 45	Kerens	7 25	1 44
7 20	12 00	Elkins	‡7 10	‡1 30
	*12 40	Beverly		*1 05
	*3 05	Belington		*11 30
P. M.	P. M.		A. M.	A. M.

† Daily. *Daily Except Sunday.

C. L. BRETZ, Gen'l Manager.
G. W. HARRISON, Gen'l Passenger Agt.
July 20, 1897.

"ILLINOIS" BICYCLES

Are THE BEST Bicycles.

"ILLINOIS" MODEL NO. 18.

GRACEFUL OUTLINES
LIGHT RUNNING -:-
SUPERB FINISH. -:-

We can furnish any equipment desired.

SEND FOR CATALOGUE.

ILLINOIS CUTLERY CO.,
Decatur, Ill., U. S. A.

50 YEARS' EXPERIENCE

PATENTS

TRADE MARKS
DESIGNS
COPYRIGHTS &C.

Anyone sending a sketch and description may quickly ascertain our opinion free whether an invention is probably patentable. Communications strictly confidential. Handbook on Patents sent free. Oldest agency for securing patents.

Patents taken through Munn & Co. receive *special notice*, without charge, in the

Scientific American.

A handsomely illustrated weekly. Largest circulation of any scientific journal. Terms, $3 a year; four months, $1. Sold by all newsdealers.

MUNN & Co. 361 Broadway, New York
Branch Office, 625 F St., Washington, D. C.
Nov. 30, '97.

C. F. WALL,

Dealer in
LIVE STOCK,
CHARLES TOWN, JEFF. CO., W. VA.

STOCK Bought and Sold on Commission.—Will also assist parties in Purchasing Stock on a reasonable per centage.
January 25, 1892.

EASTERDAY & CO. have stoves to suit you all, and prices right.

ONE large and one small second-hand Ten Plate Stove cheap.
EASTERDAY & CO.

WE sell Gasoline and Coal Oil. Come and see us, on South Charles street.
July 20. EASTERDAY