The Intelligencer.

OFFICE: No. 15 Quincy Street.

FRIDAY, JUNE 10, 1870.

IT AFFORDS us pleasure, and encourages a hope for complete harmony at Parkersburg, to see our Marion county friends feeling their way to solid Republican ground. Their county convention Monday adopted the following resolutions:

Resolved, That we pledge ourselves to the support and maintenance of the Republican principles promulgated in the National platform of 1868, respecting the re-enfranchising the present disfranchised class in the State; and we reaffirm, in good faith, our sincere desire to see the present disabilities, affecting the former rights of those engaged in the late rebellion removed "in proportion as the spirit of disloyalty shall die out and the safety of the loyal people will permit."

Resolved, That we endorse the action of our Representatives in the last Legislature in repealing the Suitors', Lawyers' and Teachers' test oaths.

The resolutions attached to the National platform of 1868 respecting the re-enfranchisement of the disfranchised were written and offered in the Convention by Gen. CARL SCHURZ. As contemporaneous interpretation is the best known either to the courts or to common sense, there can be no better evidence as to what those resolutions meant than the statements of the author. That the somewhat celebrated "Ohio county address" of last September, embodied their *true meaning* and spirit we have the declaration of Gen. SCHURZ himself after a careful reading of that document. He said in a letter to the writer of this dated St. Louis, October 7, 1869:

"The Ohio county address is in entire harmony with the spirit and intent of the resolutions offered by me in the Chicago Convention and unanimously adopted by that body."

The amendments proposed by the last Missouri Legislature to the Constitution of that State, proposing the removal of all political disabilities, has Senator SCHURZ's cordial approval as embodying his idea of the Chicago platform. The amendment proposed by our own Legislature, if precisely the same character, is the ripened fruit of the Ohio county address, and accords exactly with Senator SCHURZ's interpretation of the Chicago platform.

The meaning of the resolutions above quoted is, therefore, as we understand them, that the Marion county Republicans favor the FLICK Amendment as the basis of our platform this summer; but, possibly, out of delicate forbearance towards one of their distinguished fellow-citizens of opposite views, they have chosen a somewhat diplomatic mode of expressing the fact. It is all the more gratifying to find that the chairman of the Committee on Resolutions, by whose own hand they were doubtless drawn, was the editor of the *West Virginian*, who we had begun to fear was quite incorrigible.

Sherrard Clemens Redivivus--He makes a Speech at St. Louis.

He Pays his Respects to Senator Drake.

ST. LOUIS, June 8.

A well attended meeting in the National Capital removal interest, was held at Masonic Hall to-night, at which Sherrard Clemens, of West Virginia, and B. H. Bonner, of this city, spoke. Clemens directed his attention mainly to remarks lately made by Mr. Drake, in the United States Senate, in opposition to removing the capital, and produced an array of scientific statistics which completely upset Mr. Drake's statement that the climate of Washington is far superior to that of St. Louis or any other point in the Mississippi Valley. He also administered to him a stirring rebuke on general principles and called him "the Senator from the District of Columbia," by way of reproach. The meeting was unexpectedly large and much interest manifested in the subject under discussion. A Finance Committee of prominent citizens was appointed to raise funds to carry out the programme for a National Convention at Cincinnati in October.

The Attorney-Generalship.

To the Wheeling Intelligencer.

As the Republican State Convention approaches and it is of the first importance that the strongest men should be placed on our ticket, I would suggest the name of W. H. H. Flick, Esq., of Pendleton, as the coming man for the Attorney-Generalship. Mr. Flick is a gentleman well known all over the State, possesses an enviable reputation as a man of fine legal ability, and a bold and indomitable independence of character which eminently fits him for that position. His friends in this section of the state would like to see him brought before the Convention, and it would strengthen the party to bring him in the field. M.

Grant C. H., June 6th, 1870.

Professor Henry on Lightning-rods.

SMITHSONIAN INSTITUTION,
WASHINGTON, May 4, 1870.

Herewith we send you in reply to your letter of the 29th of April, a series of instructions for the erection of lightning rods:

1. The rod should consist of round iron of about one inch in diameter; its parts, throughout the whole length, should be in perfect metallic continuity, by being secured together by coupling ferrules.

2. To secure it from rust the rod should be coated with black paint, itself a good conductor.

3. It should terminate in a single platinum point.

4. The shorter and more direct the course of the rod to the earth the better; bendings should be rounded, and not formed in acute angles.

5. It should be fastened to the building by iron eyes, and it may be insulated from those by cylinders of glass. (I don't, however, consider the latter of much importance.)

6. The rod should be connected with the earth in the most perfect manner possible, and nothing is better for this purpose than to place it in metallic contact with the gas pipes, or, better, the water pipes, of the city. This connection may be made by a ribbon of copper or iron soldered to the end of the rod or one of its extremities, and wrapped around the pipe at the other. If a connection of this kind is impracticable, the rod should be continued horizontally to the nearest well, and then turned vertically downward until the end enters the water as deep as its lowest level. The horizontal part of the rod may be buried in a stratum of pounded charcoal and ashes. The rod should be placed, in preference, on the west side of the building. A rod of this kind may be put up by an ordinary blacksmith. The rod in question is in accordance with our latest knowledge of all the facts of electricity. Attempted improvements on it are worthless, and, as a general thing, are proposed by those who are but slightly acquainted with the subject.

JOSEPH HENRY.

Mr. BANKS is uncommonly eloquent about Cuba. There used to be a story—a sort of sell—about a sand bank that fell away from a hole there had been in it, leaving the hole sticking several feet out of the ground. Seeing that the Cuban insurrection has all gone where the woodbine twineth, Mr. Banks's report is as preposterous as the said hole; and doesn't have a peg to hang on.

Now that the Indians are having such a free run of the strawberries and cream of the capital, it must be a source of poignant regret to the noble red man that their strong chief, Big Mouth, was killed a year ago. He might have represented his tribe so ably at the free lunches!

THE DEMOCRATIC CONVENTION

A Highly Rose-Colored Account.

From the Register of the Morning.

CHARLESTON, W. VA., VIA PARKERSBURG, June 9.—The Democratic State Convention yesterday was a grand success, both in the number and the high character of those who participated in its deliberations, and in the results accomplished. All of the counties of the State but two were represented by their most substantial men. In every respect it was the best Convention ever held in West Virginia.

The platform is short, plain and sensible. It demands the taxation of capital and the protection of labor, the expunging from our statutes of every form of test oath, the encouragement of immigration, and the development of our resources. It emphatically demands the restoration of the ballot to every white man, and declares the white race the superior and ruling race of the country. It condemns the effort of the Radicals to introduce negro children into our common schools with white children.

The following new, excellent and popular ticket was unanimously nominated:

Governor—John J. Jacobs of Hampshire county.

Supreme Judge—C. P. T. Moore of Mason.

Auditor—E. A. Bennett, of Marion.

Attorney General—Joseph Spriggs, of Hardy.

Treasurer—John S. Burdett, of Kanawha.

Secretary of State—John M. Phelps, of Mason.

The Convention increased the State Executive Committee to nine, viz: Lewis Baker and Geo. R. Tingle, of Ohio county; J. W. Gallagher, of Marshall; John Bassell, of Harrison; J. M. Jackson, of Wood, Dr. Summers and Wm. H. Hogeman, Kanawha; A. G. Tibbetts, of Monroe; T. B. Kline, of Cabell.

The old committee was very highly commended for the able manner in which it had discharged its duties.

[For particulars as to said "able manner" see in Kanawha *Republican* of recent date, history of "Wheeling Child of Charity." This dispatch comes from the chairman of the old Committee who disbursed in such an "able manner" to himself as proprietor of "child" aforesaid.—EDS. INT.]

Frank Horsford, of Monroe, was nominated for Congress in the Third District. The Congressional Convention for the First District will be held at West Union on Wednesday, July 27th.

The trip of those who went on the Argosy has been a grand pleasure excursion. Captain List has shown himself a prince among steamboatmen.

BELMONT COUNTY.

From the Barnesville Enterprise.

THE valuation of thirty miles of the Baltimore & Ohio Railroad in Belmont county, as fixed by the meeting of county auditors, is $680,000.

THERE is great complaint in the northwest portions of the county that the fruit is almost entirely destroyed by insects. The plums are perhaps the worst injured, and in many cases the crop will be an entire failure. There are, however, a few instances where the fruit of all kinds is unharmed.

STRUCK BY LIGHTNING.—During the storm of Sunday afternoon the barn of Jacob Finley, in Somerset township, near Boston, was struck by lightning and burned to the ground. The barn contained some valuable produce, and the loss was therefore quite heavy.

On the same day, Hiram Hunt's barn, near the trestle work, was also destroyed by lightning. It contained 200 fleeces of wool, 200 bushels of wheat, and farming implements. The total loss is about $1,200.

CONGRESSIONAL.—It is rumored that the friends of the Republican candidates for Congress in this county will endeavor to harmonize at the County Convention and unite on one man, for whom the vote of the county will be cast. It is not known who the coming man will be, as the friends of Messrs. Danford and Poorman are equally confident of the result, while many think it would be good policy to leave both of them out and unite on Mr. Welsh. At all events, the differences of this county will be settled at St. Clairsville and not be transferred to the Congressional Convention. As we desire the nomination of a Belmont county man, we are glad to make this announcement. If the arrangement is made in good faith, it will enable the candidate for this county to go before the Convention with a good prospect of success.

SHOCKING ACCIDENT TO A YOUNG LADY.—On Tuesday evening a terrible accident happened to Miss Anna Hays, daughter of Edmund Hays, of this vicinity. She was returning from a singing school, in company with other young folks, when it was proposed to trot their horses over a piece of level ground on the road. A young man named Wilson started with Miss Hays, but while trotting along at a rather rapid rate, the girth of her saddle broke, the saddle turned, and she was thrown to the ground between the horses. It is supposed that while falling she was struck by the shoe of one of the horses. At all events, the right eye seems to be destroyed, and the skull from above that eye, about two inches in width, to a point above the ear, is entirely torn off, exposing the sack that holds the brain. Miss Hays was immediately conveyed to the residence of Mr. Joseph Parker, and surgical assistance promptly rendered, but her injuries are of such a serious nature that it is almost impossible for her to recover.

The Operation of the New Funding Bill.

From the Cincinnati Gazette.

The new funding bill introduced in the House yesterday, by the chairman of the Ways and Means Committee, is important only because it indicates the extent to which it is thought the House will go on funding measures. It authorizes the issue of $1,000,000,000 4 per cent thirty year coin bonds, exempt from all Federal, State, municipal or local taxation, with no compulsion upon the National Banks to make them the basis of circulation, and no provision for foreign agencies for their negotiation. It is probable that this bill will be passed, but there is no probability that such bonds can be negotiated, or exchanged for 5-20 bonds at par, until the credit of the Government stands higher than it does now. To show at what rate the Government can now borrow money, we have only to look at the prices of 10-40 5 per cent gold bonds and the 6 per cent currency bonds in the open market, which bonds are not affected by the funding schemes, which have a material influence on the market value of 5-20s. 10-40s are selling at 108¼ in currency, equivalent to about 95½c in coin, and at this price will pay as a permanent investment, if held until maturity, about 5½ per cent interest. The currency 6s at 114¼, which is the present market price, will also net the investor, if held till maturity, 5½ per cent per annum. This is the true measure of the value of the credit of the United States Government now, and it cannot borrow money at a much lower rate, but if its credit still continues to improve for another year as it has done during the past year, it may then float a loan at 4½ per cent, possibly at 4. The bill also authorizes the sales of surplus gold by the Treasury, and the proceeds invested in buying 6-20 bonds, which is merely legalizing the present practice of the Secretary of the Treasury.

The most important, and we may add, the most sensible feature of this bill is that authorizing and requiring the cancellation and destruction of the sinking fund and special fund bonds and the reduction of the same from the amount of the public debt, while the sinking fund feature is kept up by appropriating an amount equal to the interest on the sinking fund bonds to the reduction of this debt. The special fund bonds amounted June 1st to $82,000,000, and by July 1st will be increased to $88,000,000. By destroying these and deducting the amount from the public debt the annual amount of interest payable will be reduced $5,280,000, and further reductions will be made as the surplus revenue is invested in 5-20s. This reduction of interest is equivalent to nearly three-eighths of one per cent. on all the 5-20 bonds outstanding. This is the shortest way to reduce the interest on the public debt, and is better for the present than any funding at a lower rate of interest, for it is attended with no expense, and will subject the country to no financial disturbance, while it is calculated to build up the credit of the Government in a direct and plain manner.

MARRIED.

CANNON—HART.—On the 8th inst., at the residence of the bride's uncle, J. P. Fergus, Washington, Pa., by Rev. T. H. Johnson, assisted by Rev. W. Davidson, MOSES W. CANNON, of Fontana, Miami county, Kansas, and Miss SARAH J. HART, of the former place.

DIED.

MCCONAHEY.—At his residence in Kirkwood, Ohio, yesterday morning at 6 o'clock, of Erysipelas, JAMES M. MCCONAHEY, M. D., aged 51 years.

The funeral will take place from his late residence this (Friday) forenoon at 10 o'clock. Friends of the family are invited to attend.

SPECIAL NOTICES.

IT STANDS UNRIVALLED!—KRAFT'S DIARRHŒA COMPOUND.—Safe and sure. A cure guaranteed in every case. Keep it in your house. Take it with you when you travel. Sold by dealers in medicines everywhere.

WHEELING, May 1st, 1870.

Messrs. McCabe, Kraft & Co.:

GENTLEMEN—It affords me pleasure to add my testimony to the superior merits of *"Kraft's Diarrhea Compound."* I had occasion to use it, in a severe and protracted attack, and confidently recommend it, as being the *most intractable Preparation* that I have ever used.

J. B. HUGHES,
Of Hughes, Thompson & Hibberd.

jun7 Tue, Thurs&Sat

WEDLOCK.—THE BASIS OF Civil Society.—Essays for Young Men, on the honor and happiness of Marriage, and the evils and dangers of Celibacy—with sanitary help for the attainment of man's true position in life. Sent free, in sealed envelopes. Address, HOWARD ASSOCIATION, Box P, Philadelphia, Pa.

ma24-d&w

HILDRETH'S RHEUMATIC PILLS.—The medical wonder of the age. Warranted to cure Neuralgia, Rheumatism, Constipation and General Debility. Price $1.

For sale by LAUGHLIN, SMITH & CO.,
ma10 No. 82 Main street.

LAUGHLIN'S EXPECTORANT SYRUP.—Among the many things required during this unpleasant winter for personal HEALTH, COMFORT and EASE this Syrup stands among the first. It has been before the public now for 15 years and has given the most entire satisfaction. All persons suffering from COUGHS, COLDS and HOARSENESS, should not be without it, as it will afford speedy relief in most diseases of the Throat, Chest or Lungs. FOR CROUP—Can be relied on in extreme cases. FOR WHOOPING COUGH—Invariably gives speedy relief. FOR SORE THROAT—Keep the Throat moist with it. VIOLENT COUGHS—Yield to its continued use.

Sold by Druggists generally.

LAUGHLIN, SMITH & CO.,
Wholesale Druggists.
Jan5 Main St., Wheeling.

DR. T. FELIX GOURAUD'S

Oriental Cream or Magical Beautifier,

REMOVES FRECKLES, PIMPLES, SALLOWNESS, MOTH PATCHES AND ALL SKIN BLEMISHES.

This preparation has acquired a reputation the past 30 years among FASHIONABLE LADIES, which makes it sought after by the fair sex, coming from or going to the most distant countries, for it has no equal or rival in its beautifying and innocent qualities. Like all other of DR. GOURAUD's preparations, this has extended its sale until it has become a specialty, by its own merits, and is not the CREATURE OF MERE ADVERTISING NOTORIETY. This noticeable fact is proved by the large sales made by MR. J. H. SILVEY & CO., Wheeling, W. Va., WITHOUT ONE LINE OF ADVERTISING.

This invaluable Cosmetic is recommended from one customer to another on actual KNOWLEDGE OF ITS VALUE AND UTILITY.

PREPARED BY DR. T. FELIX GOURAUD, 48 Bond-st., New York, formerly of Walker street, and late of 453 Broadway. Established 31 years.

DR. GOURAUD is also the proprietor of the celebrated ITALIAN MEDICATED SOAP, POUDRE SUBTILE for uprooting hair, LILY WHITE, LIQUID ROUGE, etc.

All of Dr. Gouraud's Preparations

Can be found at J. H. SILVEY & CO'S, Wheeling, W. Va. ma24-eod

SUGARS.
10 Hds Prime Demerara.
20 " Prime Porto Rico.
25 " Cuba.
50 Barrels Refined.
For sale low by

Jun7 HENRY K. LIST & CO.

FOR SALE TO THE TRADE ONLY.

100 Dozen Patent Grooved Union Wash Boards, with surface board grooved as as Zinc to fit solid to it. Retails for 25 per cent more money, and outwears four common boards.

PHYLOS BOYD & CO.,
No. 184 Market Street,
apr14 Upper Market.

DAILEY'S CITY HOTEL, (FORMERLY Spriggs House) will be open for business on Tuesday, January 25th.

JOHN DAILEY, Proprietor.

WHEELING, Jan. 24, 1870.

The Glades Hotel at Oakland, Md., will be open for the ensuing season.

Jan24

New Advertisements.

I. O. O. F.—FUNERAL NOTICE.—The members of Franklin Lodge No. 3, I. O. O. F., are hereby notified to meet in the Hall this (Friday) afternoon at half-past one o'clock, to attend the funeral of Bro. John W. Burris, Past Grand. Members in good standing of other Lodges are respectfully invited.

JOHN S. ANDERSON, N. G.
jun10 W. P. MCKELVEY, Sec'y.

I. O. O. F.—The members of Abrams Encampment No. 1 are hereby notified to meet at the Camp room this (Friday) afternoon at 1½ o'clock, to pay the last tribute of respect to Patriarch John W. Burris, P. C. P. The members of Wm. Tell and Wheeling Camps are respectfully invited to attend.

H. A. UTHMAN, Scribe.
JAMES NAGLE, C. P.
jun10

WANTED—TWO GUIDE MILL ROUGHERS at the Globe Rolling Mill, 413 Front street, Cincinnati, Ohio. jun10

WANTED.—FROM THREE TO FIVE GIRLS to learn Dress Making. Apply on Fifth street, above Monroe, at

jun10 MRS. MAGGIE MITCHELL'S.

BABY CARRIAGES, HARWOOD'S Base Balls and Bats, Lawn Croquets, Feather Dusters, Traveling Baskets, Pans, Trimmings and Notions generally, all at reduced prices, at

WM. MING NICOLL'S,
jun10 1003 Main Street.

FOR SALE CHEAP.—About two Acres of ground on the B. & O. R. R., just east of the Depot, on which are large deposits of fine MOULDING SAND; also, Building Sand. Inquire of J. M. ARMSTRONG, Moundsville, or

W. V. HOGE & BRO.,
Jun10 Real Estate Agents, 106 Market St.

RYE FLOUR.
50 BARRELS CHOICE RYE FLOUR.
For sale by
jun10 KENRY K. LIST & CO.

FISH.
No. 1 Mackerel, Half and Quarter Barrels.
Labrador Herring, Half Barrels.
Potomac Roe Herring, Half and Qur. Bar'ls.
For sale low by
jun10 HENRY K. LIST & CO.

STOCKHOLDERS' MEETING.—A meeting of the stockholders of the Wheeling Female College, will be held on Saturday, 11th day of June, at 3 o'clock P. M., at Rooms of Young Men's Christian Association, for the purpose of considering a proposition to sell the College grounds and building, to be used as a State Asylum for the Deaf, Dumb and Blind.

By order of the Board of Directors.

J. E. WILSON, Sec'y.
WHEELING, May 26, 1870. ma27

METCALF & BURT,

WHOLESALE DEALERS IN

Pittsburgh and Norway Iron,

Nails, Steel, Springs, Axles, Burden's Horse Shoes, Horse Nails, Lime, Cement, Plaster, &c.

Also, Agents for Cincinnati and Pittsburgh

Fire-Proof Safes,

Starbuck's Fan and Pressure Blowers, &c.

Jun9 No. 56 MAIN STREET.

SNOW WHITE LIME, HYDRAULIC Cement, Plaster Paris, Land Plaster, and common Lime, fresh and warranted of best quality.

Jun9 METCALF & BURT.

PRICES REDUCED!!

SPRING DRESS GOODS

Reduced 25 per Cent to Close Out.

FRENCH AND AMERICAN LAWNS

Twenty per Cent Below Usual Price.

Silk Embroidered Grenadines

Thirty-three per Cent Less than any House in the City sells them at.

Black Gro Grain and Taffety Silks: Black Silk Lustre and Pure Mohair Alpaca

At Less than Usual Price.

Silk Parasolls and Silk Fans

Sold Very Cheap.

WHITE GOODS.

Jaconets, Swiss, Mulls, Nainsook.
Jaconett Edging and Insertings sold cheap.
Shirt Fronts at 16c.
All Linen Handkerchiefs four for 25c.
12-4 Honey Comb Quilts for $1.50.

Domestic Goods and Notions

As Cheap as any House in the City can sell them.

SAVE YOUR MONEY AND GIVE ME A CALL.

HENRY ROEMER,

No. 36, Cor. Main & Biddle Sts.,

CENTRE WHEELING.

Jun9

NOTICE.—The Annual Meeting of the Stockholders of the Odd Fellows' Hall Association of the City of Wheeling, for the election of nine Trustees, will be held in Odd Fellows' Hall in said city on Wednesday evening, June 15th, 1870, at 7 o'clock.

J. M. RICKEL, President.
W. P. MCKELVEY, Sec'y. Jun8

GEORGE F. GANTZ & CO.'S

SICILY LEMON SUGAR.

One pound Can makes thirty half-pint numbers of pure Lemonade.

THE LEMON GROVES OF SICILY.

Sicily is noted for its innumerable groves of Lemon trees, and the Lemons of Sicily are the finest in the world. These vast numbers of Lemon trees are always in bloom, in January as well as in June, and the sweet fragrance of the Lemon tree blossoms refreshes the mariner leagues away from the land. From these delicious flavored Lemons is made George F. Gantz & Co.'s Sicily Lemon Sugar.

For sale wholesale and retail by

H. J. SMYTH,
Cor. Market and Quincy Sts., and 256 Main St.
Jun7

FLOUR!

Twelve Hundred Barrels of the following well known brands, for sale:

"HENRY K. LIST & CO'S." Choice Family.
"STAR OF THE WEST."
"HAMILTON MILLS."
"CHAMPION."
"BALTIC."
"SNOW FLAKE."
"LILLY WHITE."
"H. K. LIST & CO'S BEST."
"SILVER SPRAY."

All of which are offered at lowest quotations.

Jun7 HENRY K. LIST & CO.

COFFEE.
200 Bags good to choice Rio,
For sale by
Jun7 HENRY K. LIST & CO.

THE CELEBRATED BUFFALO ALE STRUCK BY LIGHTNING!

We will offer this morning a full line of this celebrated brand of

BLACK ALPACAS

At less than cost of importation.

No wonder that Wm. J. Peake & Co.—the only house who import these goods—offered us more in gold than we sell them for. Even this powerful house could not stop those goods from being ground up in the

Everlasting Auction Machine.

Very handsome Dress Goods for suits at 25 and 30 cents.
Fine Plaids at 19, 25, 29c.
Sun Umbrellas at 50, 75 and 75c.
Pans worth $1.25 and $1.50 we give you at 75c and $1.00.
Linen Napkins 7c.
Black Silk Belting 25c.
Linen Drill 20c, and fine Coat Linen 31 and 25c.
Dress Ginghams called cheap at 25c—our price 20 cents.
Hosiery, Trimmings, Ribbons, and Flowers going at the same time.

NO OLD GOODS AT HIGH PRICES.

But everything

FRESH AND NEW AND ALWAYS THE CHEAPEST

At ROUGS & STONER'S,
Jun6 106 Main Street.

New Advertisements.

WM. CARNAHAN. THOS. J. BEKELEY.

ESTABLISHED 1845.

CARNAHAN & CO.,

NO. 37 MAIN STREET,

CENTRE WHEELING.

We keep constantly on hand all varieties of Ladies', Misses', Children's, Gent's, Boys' and Youths'

BOOTS, SHOES, GAITERS, BALMORALS & SLIPPERS,

Best Qualities and Low Prices. jun6

RE-GILDING.

Having secured the services of a

First-Class Gilder,

We are now prepare to Re-gild, Renovate, and change the form of

Picture and Looking-Glass Frames,

PIER TABLES, WINDOW CORNICES,

And all other Gilt Work.

First come first served, at

NICOLL & CO'S,
jun7 Under McLure House.

TO CONTRACTORS.—SEALED proposals will be received by the undersigned for the Grading and Masonry of the Jonathan Gist and Glen's Run Road, commencing at a point near Clinton School House, and extending to Glen's Run, until 10 o'clock on Saturday, the 11th day of June, 1870. The bids for excavation must be by the cubic yard for earth, loose rock and solid rock, and will include the haul. The masonry will be culvert dry rubble and will be bid for by the cubic yard. Said proposals must be left at the office of Walter C. Smith, City Surveyor, on Fourth street, Wheeling, W. Va., where all necessary information can be obtained. The undersigned reserve the right to reject any or all proposals made at their discretion.

WILLIAM BUSBY,
THOMAS J. GARDEN,
ALEX. M. JACOB,
Directors on behalf of Subscribers
W. M. W. MILLER,
WM. B. CURTIS,
For the Board of Supervisors.

Jun2

1854. 1870.

REED, KRAFT & CO.,

DRUGGISTS,

Corner Main and Third Streets,

Keeps constantly on hand a complete stock of Drugs and Medicines. A large and beautiful assortment of Toilet Articles, Perfumeries, Hair Brushes, Combs, Soaps, and Fancy Goods.

All of the reliable Family Medicines always in stock.

Physicians Prescriptions accurately compounded at all hours of the day and night.

1 ten foot Show Case for sale. 1 upright Show Case, suitable for Milliner or Shoemaker.

ma5

FRESH

Blue Lick Water!

BY THE

Glass, Gallon and Barrel,

—AT—

EDMUND BOCKING'S

—AND—

BOCKING & CARROLL'S

Pharmacy.

mar31

WIZARD OIL, WIZARD OIL, WIZARD OIL.
WIZARD OIL, WIZARD OIL, WIZARD OIL.
For sale by LOGAN, LIST & CO.

KOSKOO, KOSKOO, KOSKOO.
KOSKOO, KOSKOO, KOSKOO.
For sale by LOGAN, LIST & CO.

THE BEST IN THE WORLD!

Hard Rubber Trusses!

A fresh supply, with all kinds of Trusses, Supporters, &c. For sale by

mar31-d&w LOGAN, LIST & CO.

"THE NICEST CORN BREAD YOU ever ate," says a Pittsburgh Lady, "is made up with Logan, List & Co's (Wheeling, W. Va.) Excelsior Baking Powder." Sold by Dealers everywhere. mar31-d&w

THE CHEAPEST IN THE MARKET.—The Ladies say it, and the Dealers say it, of Logan, List & Co's (Wheeling, W. Va.) Excelsior Baking Powder. Sold by Grocers everywhere. mar31-d&w

EAGLE STOVE WORKS.

JOSEPH BELL & CO.,

Manufacturers of all kinds of

Cooking & Heating Stoves,

ARCHES, GRATES,

AND

HOLLOW-WARE

AND DEALERS IN

SLATE AND IRON MANTLES,

Have removed their Salesroom and Office from the old stand at No. 32 Monroe street, and are now located in Mathew's New Building,

No 33 Main Street, Below Quincy,

WHEELING, W. VA.

Jun2

MILLS, FREW & CO.,

BOOK BINDERS

AND

BLANK BOOK MANUFACTURERS,

Are prepared at all times, with the best material, to fill orders for Blank Books, such as are used by Banks, Counties, Incorporations, Railroads and Merchants, upon short notice, and in the most desirable and workmanlike manner.

Having all the latest and most improved machinery we feel confident that we will render entire satisfaction to all who favor us with their orders.

Music, Magazines, and Periodicals of every description bound in a neat and durable manner.

Address,

MILLS, FREW & CO.,
Cor. Quincy & Main Streets,
ma30 WHEELING, W. VA.

NE PLUS ULTRA
WHITE LIME,
COMMON LIME—in bbls.
PLASTER PARIS,
LAND PLASTER,
CEMENT,

Belmont and other brands, a full supply just received and for sale by

HILDRETH & BRO.,
mar25 51 Main Street.

CIDER, CIDER.
50 Barrels Pure Crab.
300 " Clarified Sweet Cider.
In store and for sale by

ma25 M. REILLY.

SYRUPS.
60 Barrels Choice Sugar Syrups of various grades. For sale very low.

ma4 HENRY K. LIST & CO.

New Advertisements.

WEDDING AND EVENING

Dress Silks.

Rich White Gro Grain Silks.

Pinks, Blues and Lavender Silks,

In shades that light up well.

Pim Bro's Real Irish Poplins

In all shades.

Fine Goods For Traveling Suits

In great variety.

Elegant White Lace Points.

Black Lace Points and Jackets.

Full Stock of Point Aplique Laces.

The Largest Stock of Guipure Laces in the City.

Finest Point Lace Handkerchiefs and Collars.

Fine Hamburg Edgings and Insertings.

DOMESTIC GOODS!

As we do the largest retail business in the city we can afford to sell Muslins, Tickings and Prints at less prices than any other house.

J. S. Rhodes & Co.

ma31

YOU CAN LEASE A

Wheeler & Wilson

LOCK-STITCH

SEWING MACHINE

—AT—

Ten Dollars

PER MONTH, and when the monthly payments amount to a sum equal to the

CASH PRICE

Of the Machine, a bill of purchase and receipt in full will be given for the Machine, thus affording the most liberal terms to procure a

FIRST-CLASS FAMILY

SEWING MACHINE!

☞ For further information call on or address us, or apply to one of our Traveling Agents.

WM. SUMNER & CO.,
GENERAL AGENTS.

NO. 35 MONROE ST.,

WHEELING, W. VA.

Jan8

AMERICAN WATCHES

FOR EVERY GRADE. For Purpose and Guide.

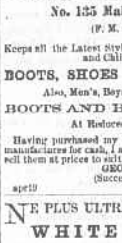

OXTOBY & DUFFIELD

104 Market Street, Below McLure House.

LADY ELGIN,

And all other styles of Watches, including

"OUR OWN WATCH,"

Imported by us directly from Switzerland. Every watch guaranteed.

Also a full and varied stock of

Jewelry, Silver & Plated Ware, Clocks, Spectacles, &c.

☞ Fine Watches, Jewelry, &c., neatly and promptly repaired and warranted. apr26

DOWN! DOWN! DOWN!

CANNED GOODS!

CHEAPER THAN THEY CAN BE PACKED,

AT

D. K. IRWIN'S,

75 Main Street.

apr23

THE BEST

Photographs in the City,

ARE MADE AT

BROWN & HIGGINS'

Gallery,

127 Main Street.

P. S. Having made arrangements to remove to our new rooms on Monroe street, about the first of September, we offer our present room on first floor for rent. Possession immediately.

apr11

HIGHEST PREMIUMS AWARDED TO

GROVER & BAKER'S

ELASTIC STITCH AND LOCK STITCH

Sewing Machines!

Machines Sold on Monthly Payments.

OFFICE AND SALESROOM,

NO. 105 MAIN STREET,

ma31-eod WHEELING, W. VA.

H. W. PHILLIPS,

IRON & BRASS FOUNDER,

MANUFACTURER OF

STATIONARY & MARINE

ENGINES AND BOILERS

Above the Water Works, Wheeling, W. Va.

ma4

BEDCORDS—JUST RECEIVED and for sale at reduced prices, Fifty Dozen Hemp Bedcords.

mar21 CHAS. H. BERRY.

MISCELLANEOUS.

JOSEPH CARTWRIGHT, OPTICIAN,

DEALER IN MUSICAL FIRE-ARMS, CUTLERY, Thermometers, CANES, AND Spectacles.

Optical, and MATHEMATICAL Instruments.

125 Main Street, Wheeling.

ma10

J. A. LASH,

Under Great House, Wheeling, W. Va.,

JEWELER,

Offers a large assortment of

AMERICAN AND FOREIGN

WATCHES!

Selected with care, and warranted to give satisfaction to the purchaser.

Clocks, Jewelry, Silver Ware, &c.,

At the lowest rates, Wholesale and Retail.

Also, a specialty in

SPECTACLES!

Having the agency of the celebrated "Diamond Spectacles" manufactured by J. E. Spencer & Co., Practical Opticians, New York. These Glasses are so constructed that the *core or centre of the lense remains directly in front of the eye, producing a clear and distinct vision*, as in the *natural healthy sight*, and prevents all unpleasant sensations, such as *simmering and wavering of sight, dizziness, &c.*, peculiar to others in use.

They are manufactured from minute crystal pebbles, melted together, and derive their name, "DIAMOND," on account of their hardness and brilliancy.

They are mounted in the finest manner, in all styles of GOLD, SILVER, STEEL, RUBBER and SHELL FRAMES, of the best quality.

Their durability cannot be surpassed, and their finish is such as cannot fail to please.

None genuine unless bearing the trade mark, ☞ stamped on every frame.

Orders by Mail will receive prompt attention.

J. A. LASH,
mar18 Under Great House, Wheeling, W. Va.

1870. 1870.

GEO. B. BUCHANAN,

RETAIL DEALER IN

BOOTS AND SHOES,

No. 135 Main Street,

(F. M. FORTER'S OLD STAND.)

Keeps all the Latest Styles of Ladies', Misses' and Children's

BOOTS, SHOES & GAITERS!

Also, Men's, Boys' and Youth's

BOOTS AND BALMORALS,

At Reduced Prices.

Having purchased my Goods direct from the manufacturers for cash, I am prepared to, and will sell them at prices to suit all.

GEO. B. BUCHANAN,
(Successor to F. M. Forter,)
apr19 No. 135 Main Street.

NE PLUS ULTRA

WHITE LIME!

Fresh from the Kilns.

Calcined Plaster, Land Plaster and Hydraulic Cement,

Direct from Mills.

FINE WHITE BERKSHIRE SAND,

For Painters' and Plasterers' use.

Just received and for sale at

HILDRETH & BROS',
ma11 N. 53 Main Street.

JOHN REID, JR.,

FAMILY GROCER,

AND DEALER IN

Canned Fruits, Wines & Liquors,

No. 10 Main Street,

Opposite Baltimore & Ohio Railroad Depot,

WHEELING, W. VA.,

Would most respectfully call the attention of the citizens of Wheeling and vicinity to his large stock of

Family Groceries

Which he is prepared to offer at

VERY LOW FIGURES.

mar20

MANHOOD:

How Lost! How Restored!

Just published, in a sealed envelope. Price, 6 cents.

A Lecture on the Natural Treatment, and Radical Cure of Spermatorrhœa or Seminal Weakness, Involuntary Emissions, Sexual Debility, and Impediments to Marriage generally; Nervousness, Consumption, Epilepsy, and Fits; Mental and Physical Incapacity, resulting from Self Abuse, &c., by HOWARD J. CHEVERWELL, M. D., author of the "Green Book," &c.

"A Boon to Thousands of sufferers."

Sent under seal, in a plain envelope, to any address, *post-paid*, on receipt of six cents, or two postage stamps, by CHAS. J. KLINE & CO., 127 Bowery, New York. Post Office Box 4586.

Also Dr. Culverwell's "Marriage Guide," price 25 cents. ma4-d&w

LUKE FITTON,

Plumber, Gas and Steam Fitter!

DEALER IN

LEAD AND IRON PIPE, GUM HOSE,

Globe and Angle Valves,

OIL GLOBES, CYLINDER & GAUGE COCKS,

STEAM & WATER GAUGES,

Whistles, Plain and Enameled Iron Ware, Bath Tubs, Pumps and Leads, Stone Drain Pipes, &c.

My Patent Hydrant and Street Washer can be repaired without digging up.

No. 16 Main Street,

ma28 WHEELING, W. VA.

WATCHES & JEWELRY.

FOR THE SPRING TRADE

WHOLESALE & RETAIL

—AT—

W. H. Hennegen & Co's.

Thirty different grades of

AMERICAN WATCHES,

Including the justly celebrated

Waltham, Elgin, United States and E. Howard & Co. Watches.

Also a large and elegant stock of

LADIES' WATCHES.

from the best celebrated manufactures of Europe.

At Greatly Reduced Prices.

Diamond, Pearl and Coral

JEWELRY.

Wedding Rings, Wedding Presents, Solid Silver and Triple-plated Spoons, Forks, Tea Sets, Castors, Cake Baskets, Fruit Stands, &c., &c.

Every description of Parlor, Office and Dining Room

CLOCKS,

WHOLESALE AND RETAIL.

Watchmakers' Supplies, Tools, Materials, Specialties, &c.

104 Main Street, Wheeling, W. Va.

WM. H. HENNEGEN & CO.

mar29

GROCERIES.

JOS. SPEIDEL & CO.,

WHOLESALE GROCERS,

43 MAIN STREET,

Have in store the following Brands of Flour

Pollack and Washington, Indiana, White Wheat, Hamilton, Keystone, Snow Drop, and Rye Flour.

Also, a full assortment of

Coffee, Sugar, New Orleans Sugar and Molasses, Carolina Rice, Tobacco, Cigars, &c.,

Which we offer to the trade at Lowest Wholesale Prices. feb11

C. H. BOOTH & CO.,

WHOLESALE & RETAIL DEALERS IN

FAMILY GROCERIES,

BOAT STORES, PRODUCE,

FRESH AND CURED MEATS, LAKE FISH, CANNED FRUITS, &c.,

Corner of Monroe and Water Streets,

WHEELING, W. VA.

In connection with the house there is a Wharf Boat, and it is the design of the firm to do forwarding and Commission and Storage Business, act as Steamboat Agents and furn