DRY GOODS.

Semi-Annual Sale

Will close out the remainder of our stock of Summer Dress Goods, Suits, Ulsters, Parasols and White Goods at and below cost.

JOHN EMSHEIMER,

ELEVENTH STREET, NEAR SECOND WARD MARKET.

I. BLUM & BRO.'S

SPECIAL

CLEARING SALE

ANNOUNCEMENT.

ODDS AND ENDS
IN
VERY DESIRABLE GOODS
TO BE CLOSED OUT AT A PRICE.

TWO IMMENSE REMNANT COUNTERS.

Remnants in Silks, Remnants in Novelties, Remnants in Cashmeres, Remnants in Buntings. All marked in plain figures at such low prices as will sell them at once.

Many desirable pieces for remodeling Dresses and Childrens' Dresses.

BARGAIN COUNTER.

10,000 yards handsome Lawns at 5 cents per yard

10,000 yards fast coloring, and best Prints in short pieces at 5½ cents per yard.

10,000 yards yard wide Bleached Muslins, in short pieces, at 6¼ cents.

Don't put off till to-morrow if you intend buying some of those Bargains, as they will sell very fast.

GREAT REDUCTIONS

In Black Silks, Summer Silks, Plain and Wool Buntings, Lace Buntings, Novelties in Dress Goods, Debeiges, Lawns, &c., &c., &c.

HOUSEKEEPERS, ATTENTION!

We offer Bleached Muslins, Brown Muslins, Sheetings, Table Linens, Towelings, Napkins, white and colored spreads, at GREATLY REDUCED PRICES.

LAWN SUITS AND DUSTERS,

But a few left and they must be closed.

Don't buy before you have seen what we offer, and COME AND SEE THE BARGAINS, even if you don't buy.

I. BLUM & BRO.,

1104 MAIN STREET.

P. S.—Our store is open from 7 A. M. until 6 P. M., Saturday excepted.

DENTISTRY.—TO THOSE THAT DESIRE to save their natural teeth we would say that we are now better prepared than ever before to enable them to do so. By the use of an ELECTRO MAGNETIC PLUGGER we can and are making better and handsomer Gold Fillings, with more ease to our Patients, than have heretofore been made in this city or elsewhere, without the aid of the Electric Plugger. What we say we can prove by actual demonstration. Call and see for yourselves.

JAMES M. SURGISON & SON,
aul No. 1143 Market St., Wheeling, W. Va.

NOTICE.

I hereby offer myself as a candidate for the office of Sergeant of the city of Wheeling, subject to Republican rules.

ROBERT COWAN.

The Intelligencer.

Office: Nos. 25 and 27 Fourteenth Street.

New Advertisements.

Fly Fans—Nesbitt & Bro.
Dividend Notice.
Wanted—Dining Room Girl.
Notice—Rob't Cowan—Head of local.
Semi-Annual Sale—John Emsheimer—Head of local.

THERMOMETER RECORD.—The following shows the range of the thermometer, as observed at Schnepf's drug store, Opera House corner:

1879.				1880.			
7 A. M.	12 M.	3 P. M.	7 P. M.	7 A. M.	12 M.	3 P. M.	7 P. M.
78	84	90	86	76	92	92	86

WEATHER INDICATIONS.

WASHINGTON, July 9.—1 A. M.—For Tennessee and the Ohio Valley, clear and partly cloudy weather, southwest winds, stationary or higher temperature, nearly stationary barometer.

For the lower Lakes, partly cloudy weather and local rains, southeast veering to southwest winds, stationary temperature, stationary or lower barometer.

SILVER TABLEWARE.—Rare Bargains at the Jewelry Store of

JACOB W. GRUBB,
Corner Twelfth and Market Streets.

TRANSFER OF REAL ESTATE.—The following transfer of real estate was admitted to record in the County Clerk's office yesterday:

Deed made July 7, 1880, by Wm. C. Handlan and wife to Margaret, Anna, Julia, John T., and Bernard McEntee, in consideration of $600, for the north half of lot 15, in square 15, on the plat of the town of South Wheeling, formerly known as Ritchie Town, and now the Eighth ward of the city of Wheeling.

THE YOUNG REPUBLICANS.—The Junior Garfield and Authur Club met last night at Veteran Hall, McLure House, and elected the line officers of the organization, as follows: Chas. List, Captain; N. D. Cochran, First Lieutenant; Jas. Day, Second Lieutenant; Harry Robinson, Third Lieutenant; J. M. Wayman, First Sergeant; Sam. Bellman, Second Sergeant. The President appointed Messrs. Dave Dinger, R. J. Shaw and Fred Fisher as a committee on uniforms, after which the club adjourned to meet next Thursday evening at 7:30 o'clock.

"DUTCHY" WEST PLEADS GUILTY.—Yesterday afternoon about two o'clock the counsel for Frank West called at 'Squire Miller's office and notified him that their client was prepared to plead guilty to the charge of having burglarized Mrs. Long's house, and inquired what sum the Justice would require bonds for as bail in the case. 'Squire Miller fixed the bail at $2,000, on the announcement of which Mr. Curtis, of West's counsel, remarked, "You might as well make it $200,000."

In the case of alleged assault with intent to murder Jennie Gray, "Dutchy" still persists in his assertions of innocence, and claims that if he can secure the witnesses he desires to by Saturday, he will have no difficulty in proving the falsity of the charges.

The witness, or the principal one, desired by the defense for Saturday's trial, is Frank Shanley, and as he is wanted for alleged complicity in the same offense, it is not probable that he can be induced to jeopardize his liberty by returning to the city from Ohio, where he is said to be at present.

It is suspected that West is one of the persons who entered the residence of Councilman Hall a few months ago, but so far no evidence has been discovered to sustain such a charge.

Brief Mention.

WHEAT is now only worth ninety-five cents per bushel.

THE La Belle Nail Works will resume operations Monday.

JIMMY MACK is General Wallace's assistant at the lockup.

CANDIDATES for City Sergeant are as plenty as blackberries.

THE Seventh Ward Garfield and Authur Club meets this evening at the corner of South Broadway and Virginia street.

THERE is fun ahead in the Democratic Executive Committee. When that body re-assembles, and attempts to effect a permanent organization, things will be lively.

A BALLOON ascension was one of the features of the Eighth Ward celebration on Monday. — WHEELING INTELLIGENCER. That's one 1 of a way of spelling balloon. —*Steubenville Herald.*

THE Fifth Ward Republicans have a mass-meeting at Parker's Hall to-night. Good speakers and a band of music will be in attendance, and the organization of a Garfield and Arthur Club will be completed.

THERE is trouble brewing up at Martin's Ferry over the establishment of another ferry line by John Jones. The old ferrymen regard his action as an infringement on their rights and privileges, and a lawsuit will be the result.

THE hawkers of berries struck the last two mornings upon the wholesale dealers and refused to pay the prices, but the wholesalers remained firm and disposed of their berries in other ways. The matter will be arranged to-day.

Col. Ben Wilson came to town yesterday to keep an eye on the doings of the County Committee. He sent an envoy into the meeting, but Henry Pendleton's motion bounced him. The Colonel remained in the city over night.

AT Police Court yesterday morning Janes Whelans was fined $10 and costs for vagrancy, and in default, sent up for three months; and Mary Wooster was fined $2 00 and costs for drunkenness. She was also committed for thirty days in default.

THE steamer Telegram will make an excursion trip from Wheeling to Clarington for the benefit of all who may wish to attend the Odd Fellows' demonstration at the latter place on next Saturday. Mayers' brass and string bands will accompany the excursion.

IN the Municipal Court yesterday the suit of the Peabody Insurance Company against Gray's Iron Line, was, on motion of the plaintiff, dismissed at their cost. No other business was transacted. Judge Cranmer ordered an adjournment till to-day at 10 o'clock A. M.

MR. CHRIS HOLZ and Miss Kate Schaub were married at St. Alphonsus Church yesterday morning by Rev. Father Theodosius. A pleasant reception took place at the residence of the bride's parents on Main street after the ceremony. A number of valuable presents were made.

THE Committee on Health met last night, and ordered a sewer to be laid on Wood street, between Fortieth and Forty-first streets. No other business of importance was transacted. The Committees on Water Works, and Streets, Alleys and Grades also met, but only attended to routine business.

ROBERT DENNIS, the man who was struck by an excursion train on the C. & P. railroad above Martin's Ferry, last Saturday evening, and so badly injured, is said to have died from the effects of the accident last evening. He has been suffering intense pain since the occurence. He has been at Bridgeport.

AN out-of-town exchange, whose name we omit for fear of calling down upon it the wrath of the "the boys," says: "The live, active, young Democrats of Wheeling have organized a County Central Club, with Col. R. M. Delaplaine as President, and Thos. M. Darrah and Geo. W. Jeffers as Secretaries."

THIS evening the special joint committee appointed by Council to inquire into the advisability of placing a telephone at the City Building, and others in the various engine houses, will meet at the City Building. The disposition of the committee seems to be to recommend the purchase of the telephones.

SUPERINTENDENT RIDDLE gives notice that the fire-plugs in the Fifth and Sixth wards will be blown out to-day, and those in the Seventh and Eighth wards to-morrow. Though there will be no stoppage of the water, the operation will probably make the water in the pipes very muddy. Housekeepers can govern themselves accordingly.

THE following message has been sent to the members of the Young Men's Garfield and Arthur Club: There will be a meeting of the Young Men's Garfield and Arthur Club at McLain's Hall, Twelfth street, Friday evening, July 9th, at 7:30 o'clock, for the purpose of deciding upon a unifrom. Samples of hats, caps, lanterns, &c., will be on hand for inspection. You are earnestly requested to be present, as the question of uniform will be settled at this meeting. If you have not paid your initiation fee of $1 25, you are requested to come prepared so to do.

J. D. STANTON,
President.

THE DEMOCRATIC COMMITTEE.

Meeting for Organization Yesterday—Significant Choice of Chairman.

As heretofore announced, the Democratic County Executive Committee met yesterday afternoon at the Court House for the purpose of organizing for the campaign.

An INTELLIGENCER envoy was on hand to take in whatever might be of interest, and the first thing of interest he noticed was the small attendance. There were only seven, all told, in sight, and it was known that two of the non-appearing ones had written their resignations out and could not be prevailed upon to serve, while young Larkin was off on a "tower" of the Western States.

About half-past two o'clock Gregory Warner called the seven together, and nominated W. C. Handlan for temporary chairman. The point was then raised that a temporary organization could do nothing. After some wrangling H. H. Pendleton, the youngest member of the committee, rose and said that as it was an executive committee, the proceedings should necessarily be private, and suggested that all but the members of the committee be excluded, which suggestion was acted upon. Those present who were not members of the committee and who were excluded by this motion were A. H. Caldwell, Esq., Hon. W. A. Hearne, and two reporters. Who left.

Mr. Hearne muttered, "I have been on or about this committee for the last ten years, and this is the first time such a thing was ever done."

Of course this action on the part of the committee precluded the possibility of the reporters' making a full report of the transactions of the meeting. From an insider, however, we learned that the resignations of Louis F. Stifel and A. J. Cecil were received and accepted, and in their place Joseph L. Bedillion, of Triadelphia, and Ralph Arkle, of the city, were chosen members of the committee. The committee then consisted of Gregory Warner, H. H. Pendleton, J. H. Montgomery, W. C. Handlan, W. H. Caldwell, P. L. Kimberly, James Wheeler, J. L. Bedillion and Ralph Arkle. After some other business it was determined to depose Mr. W. C. Handlan, as it was well known that he was opposed to the nomination of G. R. Tingle. Therefore he was allowed to step down and out, and in his place Col. Philo Kimberly was chosen. The deposition of the old war horse is regarded by many of the rank and file of the Democracy as a doubtful movement. As he is a man of great influence, to thus antagonize him, it is thought, will recoil upon them.

Gregory Warner, another member of the committee, also resigned, and his place was not filled. The committee adjourned to meet on the 17th of July, at 1 o'clock P. M.

THE WHEELING

WHAT TINGLE SAYS.

Confident he can Carry Ohio County, and Hopeful of Obtaining the Nomination.

Shortly after the adjournment of the Democratic County Committee yesterday, an Intelligencer man hailed Sheriff Tingle on the street and propounded to him the query:

"Well, what is the committee going to do about the delegates to the Congressional Convention?"

"I do not know, sir, and I do not care," was Mr. Tingle's reply, and he went on to explain: "If the committee calls a new convention, I will not only secure a majority of the delegates, but I will make the delegation solid for Tingle. It makes no difference what course they take, I propose to stay right with them, and meet their every move with a counter move that will still leave me master of the field so far as Ohio County is concerned."

"As the delegation now stands, you are the first choice of a majority, I believe."

"Decidedly so. There are a few Campbell men among the delegates, and I think a Wilson man or two, but I have seven-eighths of the delegates, at least. The people seem to be perfectly satisfied with the delegation chosen by the County Convention, and perfectly convinced of the legality of their appointment. It is only a few friends of Wilson who object."

"And you think if the calling of a new delegate convention alters the relative strength of the candidates at all, it will be in your favor?"

"I have no doubt of it at all."

"Then I suppose you would be perfectly willing to have a new convention called, and fight the battle over again?"

"Altogether willing. I don't believe I can be beaten in this county. The business men all seem to favor me. Why, only to-day, a prominent Democrat—It was," and the Sheriff named one of the most prominent Democratic business men in town,—"said to me that he believed from his observations it looked as if I were going to receive the nomination, and he added that he would be very well pleased if I should. Now he, you know, is a Wilson man."

The reporter did not know it, but he *thought perhaps* he ought to, and so assented, and again applied the pump.

"How is your strength outside the county growing, Sheriff?"

"Well, as to that I cannot speak with so much confidence, but I have every assurance that my prospects become brighter every day." He went on to refer to one element of his strength throughout the district which either his opponents underestimate or his partisans overrate. That is his personal acquaintance with so large a proportion of the business men of the district, and his long association with them in a social way. Just after our talk with Mr. Tingle, one of his adherents said to us that he didn't think there was another man in West Virginia who had an equal number of personal friends who seemed so warmly attached to him.

While talking, Mr. Tingle took from a desk in his office, to which we had gravitated, a package of letters, and selecting one from Calhoun county allowed the man of the quill to read it. It was from a prominent politician, and stated that there had been a County Convention held, and delegates who favored Wilson had been appointed. The letter alleged, however, that that convention had been packed by Wilson's friends; and an effort is being made to have a new convention, when it is claimed that there will be no trouble in securing a set of delegates whose choice is Tingle. Says the letter: "There are in this county to-day three men for Tingle to every one for Jackson when he got the nomination; and Jackson carried this county."

"Here," said the Sheriff, selecting another letter. "is the way they talk in Wilson's own county. This letter was also from a prominent Democrat, and was as favorable to Mr. Tingle as the one from Calhoun, only, however, referring to one district of Harrison county, that of Bridgeport.

As we were about taking our departure, Mr. Tingle expressed his appreciation of the fairness with which he had been treated by the Intelligencer. He did not seem to have the same cordial feeling for his own party organ, but on the contrary, said that "Lewis Baker had treated him very shabbily indeed." But we did not understand him to be surprised or mystified by this course on the part of the proprietor of the *Register*, the "barrel-organ" of the West Virginia Democracy.

* * *

A Good Man Gone.—We spoke yesterday of the death of Mr. Samuel Mansfield, of Jefferson county, Ohio, father of A. O. Mansfield, of Bridgeport. The Steubenville *Herald* says of Mr. Mansfield:

He was a son of Thomas Mansfield, one of the pioneers of this county, having settled in Wayne township in 1797, at which place the deceased was born in 1803. In early manhood he was married to Miss Eliza Pumphrey, by whom he had eleven children, eight sons and three daughters, all of whom with the widow survive him. The sons are Albert O., Martin's Ferry; Capt. Henry O., Mastersville; Elijah P., Cadiz; J. Browning, Thomas H., William, Jacob and J. Wesley, this county. The daughters are Mrs. Emma Wood, Smithfield; Mrs. Annie E. Ong (wife of W. O. Ong, Esq.), this city, and Miss Kittie, Wayne township.

For the last half century Mr. Mansfield has been an exemplary member of the M. E. Church, always ready and willing to do anything to enhance the happiness of his fellow beings, and promote the interests of his Master's cause.

In his death the church has parted with a brother who was ever faithful in all his Christian duties. A home has been bereft of a devoted husband and a kind father, and the community has lost a good citizen. He was in the truest sense of the word an honest man, modest and humble in his manners, pure minded and upright in life and conversation. He lived honored and respected by all who knew him, and died in the sanctity of a Christian faith, trusting in the merits of that Redeemer to whom he had committed the keeping of his soul. He passed away from earth on old man and full of days, like as a shock of corn cometh in in his season. His remains were interred at Long's Church, Cross Creek township, this morning at ten o'clock. Peace to his ashes.

* * *

The Colored Republicans.—The Garfield and Arthur Club formed by the leading colored citizens of Wheeling, which completed its organization at Hope Hose Hall night before last, and then adjourned to meet at the same hall last night, reassembled pursuant to adjournment. The Permanent Chairman, R. N. Strange, presided, and in the absence of Mr. Keyes, the regular Secretary, Mr. Jones was chosen Secretary *pro tem*. A motion to fix the weekly dues at the sum of 10 cts., said sum to be payable at roll call, prevailed. A resolution, analogous in substance, but different in form with the one which was adopted at a preliminary meeting and rescinded Wednesday night, was introduced, and referred to a committee consisting of W. F. Gaskins, G. W. Hollinger and Whiting. It provides that in local politics the colored man shall pledge himself to act for the best interests of the colored race. The colored men are thoroughly in earnest and a large number of additional names was last night obtained to the roll of the club. As soon as possible this club will be uniformed, and then, under the captaincy of Ham Davis, will form an important feature in Republican turnouts.

* * *

The Fifth Ward Club.—At the mass meeting of the Fifth Ward Garfield and Arthur Club, to be held at Parker's Hall this evening, there will be a rousing time. Geo. B. Caldwell, B. B. Dovener and T. J. Hugus have promised to make speeches, and Hon. Chester D. Hubbard has been selected to preside. A brass band and a drum and fife will be present to aid in the demonstration.

* * *

All persons desiring cheap Dry Goods or Groceries should attend the Assignee's Sale at corner of Thirty-first and Chapline streets, Keller & Schreiner's old stand.

PERSONAL POINTS.

Pilgrims and Strangers in Wheeling, and Wheelingites Abroad.

G. F. Hill, of Philadelphia, is in the city on a visit.

Miss Dillon, of Belmont, a sister of I. G. Dillon, a Wheeling jeweler, is in the city visiting the Misses Grove.—*Bellaire Independent.*

Miss Addie Towell, who has been visiting her friend, Miss Mollie List, for some time, left for her home at Portsmouth, O., yesterday.

Mr. and Mrs. Jackson and Miss Lucy Neely, who have been visiting the Misses Greer at No. 82, Fourteenth street, returned to their home at Pittsburgh, Pa., yesterday.

Mrs. Jimmie Riddle, wife of Superintendent Riddle, of the Water Works, leaves to-day for Grafton, where she will probably spend the remainder of the summer with friends.

I. H. Patterson, President of the St. Clairsville and Bellaire railroad, and W. A. Hunt, editor of the St. Clairsville *Chronicle*, made pleasant calls at the INTELLIGENCER office yesterday.

We notice that Rev. James M. Thoburn, D. D., the famous Methodist Missionary to India, is visiting friends on the Island. He preaches at the Fourth Street M. E. Church next Sunday.

The Steubenville *Herald* says: Miss Katie Todd, of Wheeling, is visiting friends in this city. Mrs. J. H. Downs, Jr., of Wheeling, W. Va., is in the city to-day. She will return home next Monday.

Prof. Guynn, of the Eighth ward, and Prof. Anderson, of the Fourth ward schools, in Wheeling, left the city to-day, via the C. & P. road, for Dodd City, Kansas. Prof. Anderson is a brother-in-law of Mr. M. Nelson, of this city.—*Bellaire Independent.*

We clip the following item from the Sharon, Pa., evening *Eagle:* Mr. Ed. Messer has accepted a situation as general overseer in the New McLure House, in Wheeling, West Virginia. He will start for the new location to-morrow morning. The McLure House is said to be the finest in the city of Wheeling, and we congratulate the proprietor on being so fortunate as to procure the services of one so well adapted to the business and in every respect so well qualified as is Mr. Ed. Messer. Many friends wish him well in his new home.

Mr. Charles C. Faris, late with R. A. McCabe & Co., wholesale druggists on Main street, left yesterday morning over the Pan Handle road for Kansas City, Mo., where he has accepted a position as salesman for Oglebay Bros., the wholesale grocers who recently removed their establishment from Wheeling to that city. Charlie has been a life-long Wheeling boy, and a large circle of friends, while sincerely regretting to lose him as an associate, will yet be glad to hear of his success in the West. He has vim and business capacity, and these are seldom without a rich recognition in the bustling metropolis to which he goes.

Hon. Isaac Eaton, of Leavenworth, Kansas, is visiting Wheeling friends. A number of years ago Mr. Eaton was a citizen of St. Clairsville, Ohio, and he has many relatives over there now, a brother being County Treasurer and two nephews formerly having been Prosecuting Attorneys. Mr. Eaton himself is quite a celebrity, partly on account of his membership of the National Democratic Committee, and partly in connection with his daughter's "spirit wedding," which was alleged to have taken place last year, and which attracted a great deal of attention in the western press. Mr. Eaton is a brother-in-law of the venerable Judge Wm. Kennon, of St. Clairsville, and if we remember correctly, also of the late Gov. Wm. Shannon.

A Citizen's Complaint.

WHEELING, W. VA., July 8, 1880.

Editors Intelligencer:

I wish, through your valuable journal, to respectfully call the attention of our City Council, and also of the public, to the extent of the injury about to be done to a number of property owners on McCulloch street, from Caldwell's run to Thirty-second street, by unnecessarily lowering the grade of said street two feet. This work is to be done presumably by order of the Committee on Streets, Alleys and Grades, and the City Surveyor, and while it will damage property on said street very considerably, will be of no benefit to any one. This street was surveyed and graded four years ago. No benefit was derived from such grading then, but as no damage was done, no complaints were made, but now a gross outrage is about to be perpetrated on these people, and must they stand aside and see their property destroyed without uttering a word? Then, too, in all probability the city water pipes will have to be relaid, thus causing an additional expense to the city. Hoping the Committee on Water Works and each member of Council will take an individual interest in the matter. I am very respectfully

TAX PAYER.

* * *

FOR the last thirty-six years, I have been an extreme sufferer from Dyspepsia, and no physician could remove this chronic trouble. By the urgent requests of my friends, I finally resorted to the use of the Hamburg Drops, and I must acknowledge, that they have helped me wonderfully. I have the strongest hopes that their further use will bring me on younger feet again. I am now seventy-eight years old.

M. J. FALK, *Kansas City, Mo.*

* * *

SALE of Dry Goods and Groceries by Assignee, at corner of Thirty-first and Chapline streets, at cost for cash.

* * *

JOHN ROEMER, Nos. 2019 and 2021 Main street, has determined to reduce his stock of summer goods regardless of price, therefore offers good Prints at 5c, and good Lawns at 6c; Linen Suits and Ulsters at nearly your own prices. Carpets, Oil Cloths, and Wall Paper very cheap for cash. Call without delay and see for yourself.

* * *

KELLER & SCHREINER having made an assignment for the benefit of their creditors, their stock of goods will be sold cheap for cash to close up.

* * *

BOILS, pimples on the face, salt rheum, old sores, and all cutaneous eruptions disappear like magic when "Dr. Lindsey's Blood Searcher" is used.

* * *

GOODS at cost for cash, at Assignee's Sale, corner Thirty-first and Chapline streets.

Why Will You

Allow a cold to advance in your system and thus encourage more serious maladies, such as Pneumonia, Hemorrhages and Lung troubles when an immediate relief can be so readily attained? BOSCHEE'S GERMAN SYRUP has gained the largest sale in the world for the cure of Coughs, Colds and the severest Lung Diseases. It is Dr. Boschee's famous German prescription, and is prepared with the greatest care and no fear need be entertained in administering it to the youngest child, as per directions. The sale of this medicine is unprecedented. Since first introduced there has been a constant increasing demand and without a single report of a failure to do its work in any case. Ask your Druggist as to the truth of these remarks. Large sizes 75 cents. Try it and be convinced. TThsaw

The Best I Ever Knew Of.

J. G. Starkey, a prominent and influential citizen of Iowa City, says; "I have had the dyspepsia and liver complaint for several years, and have used every remedy I could hear of, without any relief whatever, until I saw your Shiloh's Vitalizer advertised in our paper, and was persuaded to try it. I am happy to state that it has entirely cured me. It is certainly the best remedy I ever knew of." Price 75 cts.

Sold by E. Bocking, Agent, Odd Fellow's Hall, and Chas. Moenkemoeller.

* * *

SHILOH'S CATARRH REMEDY.—A marvellous cure for catarrh, diphtheria, canker mouth, and headache. With each bottle there is an ingenious nasal injector for the more successful treatment of the complaint, without extra charge. Price 50 cents. Sold by E. Bocking, Agent, Odd Fellow's Hall, and Chas. Moenkemoeller. TTSAEOW

River News.

The marks last evening indicated 8 feet 2 inches and falling.

Business on the levee dull.

The local packets arrived and departed as usual yesterday.

The Pres Ellison continues her trips to Bellaire according to her time table below.

The Annie Kelly passed up last evening for Pittsburgh with a tow of railroad ties.

The Relief also passed up yesterday with the same kind of a tow.

The Annie Kelly will return to-morrow and tow the Seamon wharfboat to Guyandotte.

Freight for the Cleveland, Tuscarawas Valley and Wheeling Railroad will be received at Booth & Son's wharfboat hereafter.

The St. Lawrence is due from Cincinnati to-day and will return to-morrow evening. The St. Lawrence is officered by polite and attentive gentlemen, and offers superior accommodations to the traveling public.

[By Telegraph.]

PITTSBURGH, July 8.—River 4 feet 8 inches and falling. Weather clear and warm.

CAIRO, July 8.—River 34 feet and rising. Weather clear. Thermometer 86. Departed: Champion, St. Louis; Schenck, New Orleans; Iron Age, St. Louis.

CINCINNATI, July 8.—River 10 feet 6 inches and stationary. Weather clear and warm. Arrived: Andes, Wheeling. Departed: Katie Stockdale, Pittsburgh; Ariadne, Tennessee river.

ST. LOUIS, July 8.—River 25 feet 2 inches by gauge. Weather clear and very warm. Arrived: Rink, Natchez. Departed: Schulenburg, Stillwater; Baker and Alps, Mound City; W. Clinton, St. Paul; Golddust, Vicksburg.

LOUISVILLE, July 8.—River falling; 6 feet 8 inches scant in canal and 4 feet 8 inches scant on the falls. Business good. Weather clear and hot. Paris C. Brown, Cincinnati to New Orleans; Jas. D. Parker, Cincinnati to Memphis.

ST. JACOBS OIL

TRADE MARK.

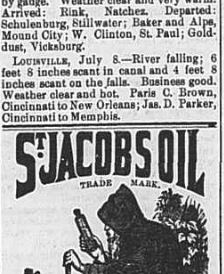

THE GREAT

GERMAN REMEDY.

FOR

RHEUMATISM,

Neuralgia, Sciatica, Lumbago,

Backache, Soreness of the Chest, Gout, Quinsy, Sore Throat, Swellings and Sprains, Burns and Scalds, General Bodily Pains,

Tooth, Ear and Headache, Frosted Feet and Ears, and all other Pains and Aches.

No Preparation on earth equals ST. JACOBS OIL as a ***safe, sure, simple*** and ***cheap*** External Remedy. A trial entails but the comparatively trifling outlay of **50 Cents,** and every one suffering with pain can have cheap and positive proof of its claims.

Directions in Eleven Languages.

SOLD BY ALL DRUGGISTS AND DEALERS IN MEDICINE.

A. VOGELER & CO.,

Baltimore, Md., U. S. A.

QUICK TRIPS BETWEEN WHEELING, BENWOOD AND BELLAIRE, by the new passenger steamer

PRES ELLISON.

TIME TABLE.

WHEELING.	BELLAIRE.
6:45 a. m.	7:30 a. m.
9:15 a. m.	10:35 a. m.
11:45 a. m.	1:00 p. m.
2:45 p. m.	3:30 p. m.
5:00 p. m.	6:15 p. m.

ON SUNDAY the Pres Ellison leaves Wheeling at 8:30 a. m., Bellaire at 9:30 a. m., Wheeling 1:15 p. m. Bellaire 2:30 p. m., Wheeling 4:00 p. m., Bellaire 5:30 p. m., connecting with all trains on the B. & S. W. Narrow Gauge Road, and all other trains. The Ellison leaves promptly at the above time.

For freight or passage apply on board the steamer or to JOHN CROCKARD, at Old Reliable Wharfboat. Freight received at all hours at Old Reliable Wharfboat. Round Trip Tickets, 25 cents. Extra trips made on short notice, for night excursions to any amusements, or for towing.

my10 JNO. R. LUKENS, Captain.

FOR RENT.

FOR RENT.—A VERY DESIRABLE New Brick dwelling house on the north side of Fifteenth St. Grained throughout. Hot and Cold water, Bath, Watercloset, Gas and Washhouse. Apply to JOS. A. BODLEY, No. 69 Fifteenth St. mh26

FOR RENT.—THE WAREHOUSE and DWELLING, No. 1413 Main street, now occupied by Messrs. C. Kraus & Bro. Possession given April 1st, 1880.

HENRY K. LIST,
1404 Main street.
de6

FOR RENT.

A Two Story Dwelling, containing nine rooms, hall up stairs and down, good cellar, fine yard, fronting on river bank, situate on South Front street, Island. Rent cheap to a desirable tenant. Inquire of

E. J. STONE,
At STONE & THOMAS'.
mh3

FOR RENT—

Six-Roomed House,

No. 136 S. BROADWAY, ISLAND.

RENT LOW.

Enquire of

H. FORBES, Custom House.

FOR SALE.

FOR SALE—LIMESTONE QUARRY on the line of the C. & P. Railroad, near Bridgeport, O., having switch to hold seven cars, shute to load stone, tools of all kinds, portable blacksmith shops, a lot of track iron and cars, &c. For further information call on the undersigned at my residence in Bellaire, Ohio, or at the Works. ARTHUR McCLAIN, Bellaire, Ohio, March 22, 1880. mh23

FOR SALE.

$3,000 Stock in People's Bank.

ju5 I. IRWIN.

FOR SALE.

The tenement houses on southeast corner of Market street and Alley Six, in the Second Ward. This property is renting for over five hundred dollars per year, paid monthly in advance. Will sell for thirty-five hundred dollars, if cash.

JAS. L. HAWLEY,
1310 Main street.
mr17

FOR SALE—

My farm—354 acres—on Wheeling Creek, two miles from Elm Grove. Three houses, three stables and barns, ice-house, tool house, carriage-house. The furnished house, with garden and stable, for rent remainder of season.

W. H. WOODWARD,
LaBelle Works.
jy29

FOR SALE OR RENT.

A Desirable Residence.

On Market Street, Centre Wheeling. Good neighborhood, and convenient to market and street cars. Possession given immediately. Apply to

R. J. SMYTH,
Cor. Market and 14th sts.

FOR SALE LOW.

950 acres Timbered Land in Jackson county, W. Va., seven miles from Ravenswood. 850 acres on Mud River, Cabell county, West Va, two miles from C. & O. R. R. Farm of 300 acres, one mile from Milton Station, on C. & O. R. R., one-half under cultivation, balance in fine Timber.

W. V. HOGE & BRO.,
Real Estate Agents,
1300 Market street.
jul

HURRY UP! HURRY UP!

And send your orders early. First come, first served.

Ice Cream Delivered at $1.50 Per Gallon.

Satisfaction or no pay. Special prices to Socials and picnics. Address

THOS. F. HEYMAN, Confectionery,
1010 Main Street.

NEW ADVERTISEMENTS.

MARKED DOWN!

IN ORDER TO CLOSE OUT BALANCE OF OUR

Attractive Spring and Summer Stock,

We have made a general and sweeping reduction on our already low prices.

LOOK AT THIS!

Men's White and fancy Duck Vests at $1 00, usually sold at $1 60.

Men's Linen and Mohair Dusters and Ulsters at 75c and upwards.

Men's Office, Alpaca, Mohair and Serge Summer Coats, in light and dark colors, at 35c, 50c, $1 00, &c.

Men's Cheviot and Cassimere Business and Work Suits at $6 50, $8 50, &c., in plain and fancy designs.

Young Men's Cheviot and Cassimere Suits in checks, stripes and plain designs and light and dark colors, ranging from $8 00 to $15 00.

Elegant Blue Flannel and Cheviot Suits, indigo colors, $7 00, $9 00, $12 00, &c.

AN IMMENSE ASSORTMENT OF ALL STYLES AND GRADES OF CLOTHING,
TOO NUMEROUS TO MENTION.

Boys' and Children's Suits in attractive styles and great variety, at prices ranging from $2 25 to $12 00.

A PERFECT GEM—our Navy Blue Sailor's Suit, handsomely braided, for child from three years to ten years, at $2 25.

Don't Fail to Secure Some of these Bargains at

Oehm & Co.'s,

ONE PRICE CLOTHIERS,

1325 Market Street, Adjoining Opera House.

UNDERTAKING A SPECIALTY.

Caskets & Coffins of All Kinds and Sizes.

SHROUDS, GLOVES, CRAPE, &c.

Hacks, Buggies and Busses furnished at reasonable rates. All orders left at my livery office, No. 1430 Market Street, will receive prompt attention at any time, day or night.

In addition to one of the finest Black Hearses in the city, I have an elegant White Hearse, for children.

ROBERT LUKE.

ap7

YARNALL'S BAKING POWDER.

"ABSOLUTE PERFECTION."

Made from the best materials, highly concentrated in strength and always uniform. It will be found, aside from its Perfect Rising Qualities and Healthfulness, as Economical as many Cheap and Nameless Brands, sold in bulk. PACKED IN SEALED CANS ONLY.

For sale by Grocers everywhere. Ask for it, and take no other.

For sale, at Wholesale, by

BLOCH BRO'S.,
Wheeling, West Va.,

AND BY
YARNALL BRO'S., Manufacturers, St. Louis, Mo.

ju8-MWAF

Boneset Bourbon Tonic

An elegant combination of Boneset and other fine tonics, with a ripe old Kentucky Whisky. From our large stock of pure whiskies, we select the best for this purpose. Our Tonic must be fine or nothing. We have no use for false pretenses For Dyspepsia, Malaria, Debility, the Feebleness of Delicate Women, the Prostration of Overworked Clergymen the morbid secretions which cause Bad Breath, and all Bronchial Weakness, it is a delicious and reliable remedy.

Chambers & Brown, Lousville Ky.

mh4-MWF&W

MISCELLANEOUS.

BRICKWORK.

Mantels and Grates set in latest improved styles; bad Chimney draughts regulated and improved, Paving and Bricklaying in all its parts promptly and neatly attended to by

HAMILTON & McGRANAHAN,

Nos. 23 Fifteenth St ;726 Market Street.

my20

MOSS ROSE HAMS,
S. C. SHOULDERS,
PLAIN SHOULDERS,
CLEAR SIDES,
BREAKFAST BACON, &C.

Now ready.
ja19 GEO. W. PARKS.

MATHEY CAYLUS'

Used for over 25 years with great success by the physicians of Paris, New York and London, and superior to all others for the prompt cure of all cases, recent or of long standing.

Prepared by CLIN & CIE, Paris. **CAPSULES** Sold Every where.

CARPETS,
OIL CLOTHS.
WINDOW SHADES

FRIEND & SON, 1063 Main Street.

my19

FANCY DYEING.

Dress Goods, Shawls, Silks and Clothing dyed in desirable colors; Crape Veils Dyed.

DRY CLEANING.

Dresses in all fabrics cleaned without ripping or removing the trimming. The most elaborate party and theatrical dresses are thus elegantly cleaned.

WM. R. TEASDALE, 265 Walnut St., Cincinnati, O.
☞ Goods returned by express carefully packed.

ALEXANDER BONE, SR.,

General Business and Real Estate Agent and Notary Public.

Merchants and Manufacturers' Books opened, examined and closed. Estates settled, Notes, Book Accounts, and Rents collected.

Collections promptly remitted, and all business correspondence confidentially attended to.

Send by postal card for Circular and References.

1218 Market street, (Crangle's Block.)
ap98 Wheeling, W. V

DECKER PIANOS—
EMERSON PIANOS,
SMITH ORGANS,
AND ESTEY ORGANS,
At the Music Store of
F. W. BAUMER,
ju16 1308 Market street.

NESBITT & SON,
No. 39 Twelfth Street.
Eureka Clothes Wringers,
Mrs. Pott's Smoothing Irons,
Mr. Knox's Fluting Machines, at very low prices. Fruit Cans at bottom prices.
NESBITT & SON,
39 Twelfth Street.

DR. T. O. EDWARDS—

PHYSICIAN AND SURGEON,

Chapline and Twenty-second Streets.

☞Calls by telephone answered promptly at all hours, day or night. ju12

JOHN HARVEY MYERS,
ATTORNEY AT LAW,
No. 159 Main Street, Cincinnati, Ohio.
Collections and Commercial Litigation a specialty.
REFERENCES BY PERMISSION.
John J. Jones, Cashier Exchange Bank.
George Adams, " Bank of Ohio Valley.
S. P. Hildreth, " Commercial Bank.
Herman Roemer, Merchant, Bellaire, O. ap26

GENERAL NOTICES.

NOTICE.

One NEW HEAVY SPRING WAGON
FOR SALE CHEAP.
Enquire at 1416 Main Street.
LUKE FITTON.

BOARDING.

No. 1 Table Board $15 00 per month.
MRS. A. D. HOLLIDAY,
my20 1102 Chapline Street.

DIVIDEND NOTICE.

The Franklin Insurance Company have declared a dividend of 5 per cent in cash, payable on demand. Also a special stock dividend of 16 per cent, being stock that was purchased and held by the company.

T. P. PHILLIPS,
Secretary.

ASSIGNEE'S NOTICE.—THE FIRM of [illegible] & Schreiner having by Deed of Assignment, dated July 5, 1880, (duly recorded in the Clerk's office of the County Court of Ohio county,) assigned to me all of their stock of Dry Goods, Groceries, &c. &c., in their store, corner of Thirty-first and Chapline streets, in the city of Wheeling, as well as all book accounts, notes, demands and property of said firm, in trust for the benefit of the creditors of said firm, all persons knowing themselves to be indebted to said firm are notified to settle the same at once with the undersigned, or their accounts will be put in the hands of proper legal officers for collection; and all persons having claims or demands against said firm will present the same to me for settlement. The said stock of goods will be disposed of at retail for a few days, unless an auction sale of said stock of goods be deemed more advantageous to the creditors, and in that event due notice of the same will be given. B. R. DOVENER, Assignee

GO TO J. FRIEDEL'S
FOR

FLY FANS.

J. FRIEDEL, 1130 Main street.

C. T. V. & W. RY.—

CHANGE OF TIME.

On and after Monday, May 10th, 1880, and until further notice, passenger trains will leave Cleveland daily (Sundays excepted) as follows:

Wheeling Express 7:15 a. m.; Express, 4:00 p. m. Returning arrive at Cleveland: Wheeling Express, 7:10 p. m.; Express 10:15 a. m.

To Nervous Sufferers—The Great European Remedy—Dr. J. B. Simpson's Specific Medicine.

Dr. J. B. Simpson's Specific Medicine is a positive cure for Spermatorrhea, Impotency, Weakness and all diseases resulting from Self-Abuse as Nervous Debility, Irritability, Mental Anxiety, Languor, Lassitude, Depression of Spirits and functional derangements of the Nervous System generally Pain in Back or Side, Loss of Memory, Premature Old Age and diseases that lead to Consumption, Insanity and an early grave, or both. No matter how shattered the system may be from excesses of any kind, a short course of this Medicine will restore the lost functions and procure Health and happiness where before was despondency and gloom. The Specific Medicine is being used with wonderful success.

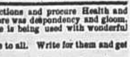

Pamphlets sent free to all. Write for them and get full particulars.

Price, Specific, $1 00 per package, or six packages for $5 00. Will be sent by mail on receipt of money. Address all orders, J. B. SIMPSON'S MEDICINE CO., Nos. 104 and 106 Main St., Buffalo, N. Y.
oc7 Sold in Wheeling by LAUGHLIN BROS. & CO.

BLANK BOOKS—The DAILY INTELLIGENCER Book Bindery does better work of all kinds than anyoffice in West Virginia.

TRANSPORTATION.

BALTIMORE & OHIO RAILROAD CO.

On and after June 20, 1880, Passenger Trains will run as follows—Wheeling Time:

East-bound.	No. 5 Daily	*No 42	No. 1 Daily	No. 7*	No. 3 Daily
Leave—	A. M.	A. M.	A. M.	A. M.	P. M.
Wheeling	1:20	7:25	8:40	10:20	[illegible]
Bellaire	1:35	......	8.45	10:40	[illegible]
Arrives at—					
Grafton	5:10	P. M. 3 55	P. M. 12:55	P. M. 1:05	P. M. [illegible]
Cumberland	8:48	......	4:40	7:45	A. M. [illegible]
Washington City	P. M. 1:25	......			[illegible]
Baltimore	2:35	......	9:25	......	[illegible]
Philadelphia	6 50	......	10:20	......	[illegible]
New York	10 25	......	2:00	......	[illegible]
			6:25		[illegible]
Boston	4:20	......	4:20	......	A. M. [illegible]

*Daily except Sunday.
No. 7 and 42 stop at all Stations.

West-bound.	No. 8 Daily	No. 2 Daily	No. 6*	No. 10 Daily
Leave—	A. M.	A. M.	P. M.	P. M.
Wheeling	4:30	9:1[illegible]	3:55	11:[illegible]
Bellaire	5:05	10:00	4:10	12:[illegible]
Arrive at—				
Zanesville		P. M.		A. M.
Newark	7:32	12:50	8:15	[illegible]
Columbus	8:26	2:00	......	[illegible]
Cincinnati	9.45	3:30	......	[illegible]
	......	8:00	......	[illegible]
Sandusky	......	7:00	......	A. M. [illegible]
Indianapolis	......	11:00	......	P. M. [illegible]
St. Louis	P. M.	A. M. 7:30	......	
Chicago	8 20	6.10	4:20	[illegible]
Kansas City	P. M. 9 40	8:30	......	A. M. [illegible]

*Daily except Sunday.

No. 10 on Saturday night has no connection for Chicago or Sandusky.

Pullman Palace, Drawing Room and Sleeping Cars on all night trains.

Close connections are made for all points South and Southwest, North and Northwest, making this a desirable route for colonists and persons moving to the great West, and to whom particular attention is given.

WHEELING, PITTS. AND BALTIMORE DIV.

Leave Wheeling..........8 55 a. m. 2:25 p. m.

Triadelphia Accommodation.

Leaves Wheeling..........6:40 a. m. 4:15 p. m.

No trains run on this Division on Sunday.

Tickets to all principal points on sale at Depot. Office open at all hours during the day.

Information to the traveling public cheerfully given.

W. M. CLEMENTS, M. of T.
R. T. DEVRIES, Gen'l Agent, Wheeling

CLEVELAND & PITTSBURGH R. R.
CONDENSED TIME CARD.
GOING EAST AND WEST.

On and after June 13th, 1880, all Trains will run daily (except Sunday,) as follows:

3 Through Trains to Pittsburgh.
2 Through Trains to Cleveland.
2 Through Trains to Chicago.

Pullman's Parlor Cars between Wellsville and Cleveland.

Hotel and Sleeping Cars on all Trains between Alliance and Chicago.

	Accom.	Mail.	Express.
Leave—			
Bellaire	6.00 A. M.	11.15 A. M.	2:00 P. M.
Bridgeport	6.10 "	11.25 "	2:10 "
Steubenville	7.06 "	11.50 "	[illegible] "
Wellsville	8.10 "	12 25 P. M.	[illegible] "
Rochester	9.15 "	2.05 "	[illegible] "
Arrive—			
Pittsburgh	10.20 "	3 35 "	7.0[illegible] "
Altoona	......	8 25 "	[illegible] A. M.
Harrisburg	......	12 5[illegible] A. M.	[illegible] "
Baltimore	......	7.2[illegible] "	[illegible]
Washington	......	9.1[illegible] "	[illegible]
Philadelphia	......	4.[illegible] "	[illegible]
New York	......	6.5[illegible] "	[illegible] "
Boston	......	4 40 P. M.	[illegible] P. M.

TO CLEVELAND.

Only five hours and twenty-five minutes!

LEAVE.	Accom.	Express.
Bellaire	6.00 A. M.	2:00 P. M.
Bridgeport	6.10 "	2:10 "
Steubenville	7.06 "	3:04 "
Alliance	12 40 P. M.	[illegible] "
Ravenna	1.13 "	[illegible] "
Hudson	1.39 "	[illegible] "
Cleveland	2.45 "	7:25 "

TO CHICAGO.

Only 18 Hours!

LEAVE.	Accom.	Express.
Bellaire	6.00 A. M.	2:00 P. M.
Bridgeport	6.10 "	2:10 "
Steubenville	7.06 "	3:0[illegible] "
Yellow Creek	......	[illegible] "
Alliance	1 10 P. M.	[illegible] "
Mansfield	5 25 "	[illegible] "
Ft. Wayne	12.20 A. M.	[illegible] A. M.
Chicago	6.00 "	[illegible] "

Steubenville Accommodation—Leaves Bellaire at 4.6[illegible] p. m., Bridgeport 5.00 p. m.; arrives at Steubenville at 6.05 p. m.; leaves Steubenville at 7.30 a. m.; Bridgeport at 8.46 a. m.; arrive at Bellaire at 9.10 a. m.

The Steubenville Accommodation, in addition to their regular trip to and from Steubenville, will make the following trips between Bellaire and Martin's Ferry:

Bridgeport to Martin's Ferry..........10 a. m.
" " " ....1 2[illegible] p. m.
" Bellaire..........11 4[illegible] a. m.
" " ....3 1[illegible] p. m.

Stopping when required at Sherman House, [illegible]ville, West Wheeling and Gravel Hill.

Tickets and Baggage Checks to all principal points in the East and West can be procured at the Ticket Office in Bridgeport.

F. R. MYERS,
General Passenger and Ticket Agent.

PITTSBURGH, CINCINNATI AND ST. LOUIS RAILWAY—PAN HANDLE ROUTE.

Time Table East and West. April 5th, 1880.

Trains leave Pan Handle Depot, foot of Eleventh street, near Public Landing, daily except Sunday, as follows:

GOING EAST.

*Wheeling Time.	Pitts. Exp's	Phil. Exp's	Fast Exp's	Accom'n
Leave—	*A. M.	*P. M.	*P. M.	*P. M.
Wheeling	7:00	12:27	4:[illegible]	[illegible]
Arrive—				
Wellsburg	7:36	1.06	[illegible]	7:2[illegible]
Steubenville	8:10	1:35	[illegible]	8:1[illegible]
Pittsburgh	10:0[illegible]	3:40	7:[illegible]	......
		A. M.	A. M.	
Harrisburg	......	1:00	4:[illegible]	......
Baltimore	......	......	7:[illegible]	......
Washington	......	......	[illegible]	......
Philadelphia	......	4:1[illegible]	7:[illegible]	......
New York	......	6:50	10:[illegible]	......
		P. M.	P. M.	
Boston	......	4 20	[illegible]	......

GOING WEST.

	Pac. Exp's	Fast Line.	West. Exp's	Mail.
Leave—	A. M.	P. M.		
Wheeling	*7:00	*4:37	......	......
Arrive—				
Steubenville	8:10	6:0[illegible]	......	......
	A. M.			
Cadiz	11:5[illegible]	8:0[illegible]	......	......
	A. M.			
Dennison	11:50	8:[illegible]	......	......
	P. M.			
Newark	2:18	11:35	......	......
		A. M.		
Columbus	3:20	12:55	A. M.	A. M.
Leave—	P. M.			
Columbus	3:40	1:15	4:[illegible]	10:[illegible]
Arrive—				P. M.
Dayton	6:35	8 00	9:[illegible]	1:[illegible]
Cincinnati	8:00	6:30	11:[illegible]	[illegible]
			P. M.	
Indianapolis	11:00	......	12:[illegible]	[illegible]
	A. M.			
St. Louis	7:30	......	9:[illegible]	......
Chicago	7:30	......	[illegible]	......

SUNDAY EXPRESS leaves Wheeling at 6.5[illegible] A. M., arriving at Wellsburg 9:27 A. M., and at Steubenville at 9:58 A. M., connecting with Pacific Express for all western points.

Trains leaving Columbus at 3.40 P. M. and 6.5[illegible] A. M. run daily. Through Chicago express leaves Columbus daily, except Sunday, at 5.40 P. M., with sleeping car attached, arriving in Chicago at 7.30 next morning. Berths can be secured in advance at Union Depot Ticket Office, Columbus.

Pullman's Palace Drawing Room Sleeping Cars through without change from Steubenville East to Philadelphia and New York. West to Columbus, Cincinnati, Louisville, Indianapolis and St. Louis.

For through Tickets, Baggage Checks, Sleeping Car accommodations, and any further information, apply to JOS. M. BELLEVILLE, Ticket Agent at Pan Handle Depot, foot of Eleventh street, or at City Ticket Office, under McLure House, Wheeling.

D. W. CALDWELL,
Gen'l Manager, Columbus, O.
W. L. O'BRIEN,
Gen'l Pass. and Ticket Agent Columbus, O.
no10

THE BUGS ARE EATING

Up the Roses, and are waiting for the Potatoes. Whale Oil Soap for the Rose Bugs, and pure Paris Green for the Potato Bugs. Sold by

LOGAN, LIST & CO.,
Druggists, Bridge Corner.

AN EXCELLENT REMEDY.

Bethesda Water is an excellent tonic and aperient as well as a wonderful remedy in Kidney affections, &c. Price $4 per keg, 50c per gallon. Also on draught from fountain. Fresh Blue Lick, Congress, Empire, Appollinaris, Hunyados and Rawsery Waters
For sale by LOGAN, LIST & CO.

THE LADIES WILL FIND

The finest Perfumes in the market at LOGAN, LIST & CO.'S. Mary Stuart, White Rose, Opera Bouquet and a great variety of elegant odors and Toilet articles, including Celluloid sets, at

LOGAN, LIST & CO.'S,

my17 DRUGGISTS, BRIDGE CORNER.