MEDICAL.

SOLID SHOT AGAINST

BLOOD POISON.

ATLANTA, GA., April 17, 1883.

In 1881 I was the victim of a terrible Blood Poison and after being treated by three Physicians was confined to my bed, not able to raise my hand to my head—spitting up clots of blood, and reduced in weight from 185 to 130 pounds. I then began the use of SWIFT'S SPECIFIC, and in less than three months I was entirely well, weighed 196, and have never had a symptom of the disease since. If it had not been for Swift's Specific I believe I would have been in my grave. JOHN V. BISHOP.

TRIED HOT SPRINGS TWO YEARS WITHOUT RELIEF!

Mercurial Rheumatism made me a cripple. After trying Hot Springs two years, and the Mercury and Potash treatment until I was a skeleton and unable to do anything, I was prevailed upon to take a course of S. S. S. After taking three bottles my appetite began to improve and I gained flesh rapidly. When I had taken twelve bottles I felt as well as I ever did. It is now twelve months since I took S. S. S. My health and appetite are good, and I am able to attend to all the business I can get. CHAS. BERG.

Hot Springs, Jan. 1, 1883.

$1,000 REWARD will be paid to any Chemist who will find on analysis of 100 bottles S. S. S. one particle of mercury, iodide of potassium, or any mineral substance.

THE SWIFT SPECIFIC CO.,
Drawer 3, Atlanta, Ga.

Our little book mailed free to applicants.

my11

DR. J. E. SMITH,

No. 1404 Chapline Street.
Near Fourteenth Street.

The best evidence of a physician's success is the testimony of his patients. The increasing demands for my professional services prove that I have dealt honorably and fairly with those who have consulted me. I never use a patient's name without permission, though I have many hundred certificates from those whom I have cured after they had been pronounced incurable. A thorough medical education, with many years hospital experience and familiarity with therapeutic agents, a close observance of temperamental peculiarities and strict attention to hygienic management insures success, if cure is possible, and I frankly give the patient my opinion.

HOME PROOF.

Kidney and Liver Diseases and Rheumatism.—Suffered Terribly—"Nothing seemed to help me; could not get out of bed. Dr. Smith cured me."
ZEPT. PHILLIPS
Wheeling, W. Va.

Catarrh, Polypus of Nose, Impaired Voice.—Suffered for years; patent medicine failed to help me. Dr. Smith completely cured me."
CHARLES CHADDUCK,
of Speidel & Co., Wheeling, W. Va.

Dyspepsia and Ulcerated Stomach.—"Treatment for years failed to give me relief. Dr. Smith cured me."
THOMAS HOLT, Insurance Agent.

Fits.—"Had them for fourteen years. Dr. Smith cured me."
LOUIS F. WASHINGTON.

Scrofula, Running Sores on Head.—"My son was afflicted for fourteen years. Nothing seemed to help him. Dr. Smith cured him."
MRS. CATHERINE CAPS,
Market Street, Wheeling, W. Va.

Cancer.—"Suffered for years with Cancer. Had it cut out three times. It returned after each operation. Dr. Smith cured me without knife, caustic or pain."
MRS. H. M. ORCUTT.

Piles, Fistula of Anus.—Fist of my back for 18 weeks. Reported dying. Dr. Smith cured me without knife, in five weeks.
THOMAS COLVIN,
Wholesale Grocer, Main St., Wheeling, W. Va.

Ulcerations of Rectum, Prolapsus and Piles. —"Was given up to die and pronounced incurable. Dr. Smith cured me without knife."
WASHINGTON DELANY,
Martin's Ferry.

Rev. H. O. Ladd writes:—"Dr. Smith's professional services in my family have been most satisfactory, and I commend him to all as a gentleman and a skillful physician."

Mrs. Margaret Kolb says:—"I had been suffering for seven years and treated by many physicians for dyspepsia. Dr. Smith said I had a tape worm, and in eight hours removed a monster 109 feet long."

Female Complaints.—Three years in hospitals for females, give me peculiar advantages in such cases.

Persons cured of catarrh, diseases of heart, liver, stomach, kidneys, skin, blood, nervous affections and weaknesses of men and youth, scrofula and asthma testify to my success.

Piles cured without the knife.

Patients at a distance may be treated by letter and satisfaction guaranteed. A chart for self-examination sent on receipt of two three-cent stamps, and advice returned free.

Consultation at office free. Office hours from 9 A. M. to 7 P. M., daily. Call on or address
JOHN E. SMITH, M. D.,
my12 No. 1404 Chapline St., Wheeling, W. Va.

LOTTERIES.

$30,000 FOR $2,

56th

POPULAR MONTHLY DRAWING.

COMMONWEALTH DISTRIBUTION CO.

In the City of Louisville, on

THURSDAY, MAY 31, 1883.

These Drawings occur on the last day of each month (Sundays excepted). Repeated adjudication by Federal and State Courts have placed this Company beyond the controversy of the law. To this Company belongs the sole honor of having inaugurated the only plan by which their drawings are proven honest and fair beyond question.

N. B.—The Company has now on hand a large Capital and Reserve Fund. Read carefully the list of prizes for the

MAY DRAWING.

1 Prize	$30,000	100 Prizes $100 each,	$10,000
1 Prize	10,000	200 Prizes $50 each,	10,000
1 Prize	5,000	600 Prizes $20 each,	12,000
10 Prizes $1,000 each,	10,000	1,000 Prizes $10 each,	10,000
20 Prizes 500 each,	10,000		
9 Prizes $300 each,	Approximation Prizes,		$2,000
9 Prizes $200 each,	" "		1,800
9 Prizes $100 each,	" "		900
1,960 Prizes,			$112,400

Whole Tickets $2. Half Tickets, $1. 27 Tickets, $50. 55 Tickets, $100.

Remit Money or Bank Draft in Letter, or send by Express. Don't send by Registered Letter or Post-office Order. Orders of $5 and upwards by Express, can be sent at our expense. Address all orders to R. M. BOARDMAN, Courier Journal Building, Louisville, Ky. apr30-TTh&w

PLUMBING, GAS AND STEAM FITTING.

TRIMBLE & LUTZ,

PLUMBERS,

Gas and Steam Fitters,

1418 Market Street.

Heating and ventilating of public buildings, dwellings and factories a specialty.

ap24

WM. HARE & SON,

PRACTICAL PLUMBERS,

GAS AND STEAM FITTERS,

No. 33 Twelfth Street.

All work done promptly at reasonable prices. ja7

LUKE FITTON,

PRACTICAL PLUMBER,

Gas and Steam Fitter,

1416 MAIN STREET.

All orders promptly attended to. fe4

ASK YOUR STATIONER FOR THE GENUINE AND ORIGINAL

"ESTERBROOK"

"Falcon Pen, No. 048."

Beware of Imitations.
The Genuine Falcon Pens are stamped "ESTERBROOK."

TAKE NO OTHER.

Every Box bears our Signature, thus:

R. Esterbrook & Co.

Esterbrook Steel Pen Co., 26 John St., New York.

ap9 TTh

FREE 25 USEFUL ARTICLES, BEAUTIFUL FLORAL CHROMO CARDS, Size 5 x 8, and an illustrated Book, to all who send two 3c. stamps for postage and packing. Mention this paper. I. G. BIGLOUT & CO., NEW YORK.

MEDICAL.

SIMMONS LIVER REGULATOR

For Dyspepsia, Costiveness, Sick Headache, Chronic Diarrhœa, Jaundice, Impurity of the Blood, Fever and Ague, Malaria, and all Diseases caused by Derangement of Liver, Bowels and Kidneys.

SYMPTOMS OF A DISEASED LIVER.

Bad Breath; Pain in the Side, sometimes the pain is felt under the Shoulder-blade, mistaken for Rheumatism; general loss of appetite; Bowels generally costive, sometimes alternating with lax; the head is troubled with pain, is dull and heavy, with considerable loss of memory, accompanied with a painful sensation of leaving undone something which ought to have been done; a slight, dry cough and flushed face is sometimes an attendant, often mistaken for consumption; the patient complains of weariness and debility; nervous, easily startled; feet cold or burning, sometimes a prickly sensation of the skin exists; spirits are low and despondent, and, although satisfied that exercise would be beneficial, yet one can hardly summon up fortitude to try it—in fact, distrusts every remedy. Several of the above symptoms attend the disease, but cases have occurred when but few of them existed, yet examination after death has shown the Liver to have been extensively deranged.

It should be used by all persons, old and young, whenever any of the above symptoms appear.

Persons Traveling or Living in Unhealthy Localities, by taking a dose occasionally to keep the Liver in healthy action, will avoid all Malaria, Bilious attacks, Dizziness, Nausea, Drowsiness, Depression of Spirits, etc. It will invigorate like a glass of wine, but is no intoxicating beverage.

If You have eaten anything hard of digestion, or feel heavy after meals, or sleepless at night, take a dose and you will be relieved.

Time and Doctors' Bills will be saved by always keeping the Regulator in the House!

For, whatever the ailment may be, a thoroughly safe purgative, alterative and tonic can never be out of place. The remedy is harmless and does not interfere with business or pleasure.

IT IS PURELY VEGETABLE,

And has all the power and efficacy of Calomel or Quinine, without any of the injurious after effects.

A Governor's Testimony.

Simmons Liver Regulator has been in use in my family for some time, and I am satisfied it is a valuable addition to the medical science.
J. GILL SHORTER, Governor of Ala.

Hon. Alexander H. Stephens, of Ga., says: Have derived some benefit from the use of Simmons Liver Regulator, and wish to give it a further trial.

"The only Thing that never fails to Relieve."—I have used many remedies for Dyspepsia, Liver Affection and Debility, but never have found anything to benefit me to the extent Simmons Liver Regulator has. I sent from Minnesota to Georgia for it, and would send further for such a medicine, and would advise all who are similarly affected to give it a trial as it seems the only thing that never fails to relieve.
P. M. JANNEY, Minneapolis, Minn.

Dr. T. W. Mason says: From actual experience in the use of Simmons Liver Regulator in my practice I have been and am satisfied to use and prescribe it as a purgative medicine.

Take only the Genuine, which always has on the Wrapper the red Z Trade-Mark and Signature of J. H. ZEILIN & CO.

FOR SALE BY ALL DRUGGISTS.

POND'S EXTRACT

THE WONDER OF HEALING!

Subdues Inflammation,

Controls Hemorrhages.

Cures Catarrh, Rheumatism, Neuralgia, Diphtheria, Sore Throat, Hoarseness, Toothache, Earache, Piles, Sores, Wounds, Bruises, Burns, Inflamed or Sore Eyes, Female Complaints, Scalds, Sprains, etc., etc.

Prices 50c., $1.00 and $1.75.

TOILET ARTICLES,

Delicately Perfumed Delightful to Use.

Toilet Cream, *improves the complexion*	$1 00
Lip Salve, *beautifying and healing*	25
Toilet Soap, *softens the skin (3 Cakes)*	50
Dentifrice, *for the teeth and gums*	50

Special Preparations.

For Convenience in Traveling, &c., and for Severe and Sensitive Cases.

Catarrh Cure, *for nasal, throat and ear discharges*	75
Ointment, *for piles, convenient when the Extract cannot be applied easily*	50
Plasters, *(Porous) by mail for trial, 6 for $1*	25
Medicated Paper, *for Piles and Chafing, 1000 sheets*	25

Instruments for Application.

Inhaler, *for Lung and Throat Diseases* Hard Rubber	1 00
Glass	50
Nasal Syringe, *simple and durable*	25
Female Syringe, *very superior*	1 00

CAUTION—Pond's Extract is sold only in bottles with the name blown in the Glass and enclosed in buff-colored wrappers with our trademark thereon. Insist on having Pond's Extract. Refuse all counterfeits and substitutes.

SOLD BY ALL DRUGGISTS.

Prepared only by

Pond's Extract Co., New York.

Full line of above preparations displayed in one of Pond's Extract Co.'s Show Cases and sold by Logan & Co., 953 Main Street, Wheeling; also by C. Moenkemoeller, corner Market and Twenty-second Streets, Centre Wheeling.

A SURE RECIPE

For Fine Complexions.

Positive relief and immunity from complexional blemishes may be found in Hagan's Magnolia Balm. A delicate and harmless article. Sold by druggists everywhere.

It imparts the most brilliant and life-like tints, and the closest scrutiny cannot detect its use. All unsightly Discolorations, Eruptions, Ring Marks under the eyes, Sallowness, Redness, Roughness, and the flush of fatigue and excitement are at once dispelled by the Magnolia Balm.

It is the one incomparable Cosmetic.

Remember This.

If you are sick Hop Bitters will surely aid Nature in making you well when all else fails.

If you are costive or dyspeptic, or are suffering from any other of the numerous diseases of the stomach or bowels, it is your own fault if you remain ill, for Hop Bitters are a sovereign remedy in all such complaints.

If you are wasting away with any form of Kidney disease, stop tempting death this moment, and turn for a cure to Hop Bitters.

If you are sick with that terrible sickness Nervousness, you will find a "Balm in Gilead" in the use of Hop Bitters.

If you are a frequenter, or a resident of a miasmatic district, barricade your system against the scourge of all countries—malarial, epidemic, bilious, and intermittent fevers—by the use of Hop Bitters.

If you have rough, pimply, or sallow skin, bad breath, pains and aches, and feel miserable generally, Hop Bitters will give you fair skin, rich blood, and sweetest breath, health and comfort.

In short they cure all Diseases of the stomach, Bowels, Blood, Liver, Nerves, Kidneys, Bright's Disease. $500 will be paid for a case they will not cure or help.

That poor, bedridden, invalid, wife, sister, mother, or daughter, can be made the picture of health, by a few bottles of Hop Bitters, costing but a trifle. Will you let them suffer? no11-TTh&w

MEDICINAL WATER DEPOT.

We have been appointed Agents for the Natural Deep Rock, Excelsior,
Blue Lick, Bethesda,
Geyser, Hunyadi,
Vichy and Hawthone Waters.

Always on draught at
apr21 McLAIN BROTHERS'.

MANHOOD

Speedily restored by the use of *Vitaline Treatment*, which effectually cures Nervous Debility, Lost Virility, Premature Decay, and all troubles arising from over-work and excesses. Sample ... Vitaline mailed free, sealed, by addressing ...

POSTERS, HANGERS, CARDS, ETC. in styles that can't be beat, at the Daily Intelligencer Job Office.

The Intelligencer.

Office: Nos. 25 and 27 Fourteenth Street.

THE FOLDING.

Harper's for June.

"There shall be one fold and one shepherd."

Wild bird flying northward, whither now?
And vessel bending southward, why thy quest?
Clouds of the east, with sunshine on your brow,
Whither? and crescent setting in the west?

Still we pursue while the white day is ours;
The wild bird journeys northward in his strength;
The tender clouds waste in their sunny bowers—
One shepherd guides and gathers them at length.

Fly swift, ye birds, against the north wind fly!
And crowd your sail, ye, vessel southward bound!
Sleep, sleep, ye clouds, upon the happy sky!
Thus nightly in the fold shall all be found.

THE SWINE PLAGUE.

A Danger for Farmers to Avoid.

Chicago Tribune.

It is a widely-known and unquestioned fact that swine plague is a highly contagious disease. It has been proved that the germs of that disease may be conveyed from ailing to healthy hogs by the water they drink, the air they breathe, and by the food they eat. The excreta of hogs afflicted with the malady swarms with the bacteria of the plague, and the hog's habit of rooting over and over in such offal makes that a very pregnant cause of sickness and death. Thousands of swine dying of the plague are received every year at the stockyards in the Western States; in fact, the germs of the deadly disease are ever present in the pens, alleys, and cars in which hogs are confined in the great market. Swine confined in those cars or pens are almost certain to become victims of the disease.

Sometimes the disease will become plainly manifest in two or three weeks after infection; in other cases a longer period may pass, even three or four months have been known to elapse before the hogs gave evidence of sickness, but almost invariably hogs which have passed through the stock yards develop well-defined symptoms of swine plague. The presence of one single animal bearing the germs will infect the place to which it may be taken and the hogs with which it come in contact. The result is the sickness, almost always the death of the animals, such contamination of the farm that for a long time afterward no hogs can be safely allowed on it, and the establishment of new centres of disease.

In many instances farmers have been tempted, by the low prices for which pigs of light weight have been offered in the large markets, to buy such stock for the purpose of fattening them on the farm. In a large majority of cases heavy losses have resulted. It is true that in these markets thin, young swine in good health are sometimes sold. This is the case nearly every year in Chicago, to which place come from Indiana and Michigan many pigs which have been fed little if any grain, but have made rapid growth upon clover and other forage. These are healthy enough when they leave their native homes, and would be excellent animals for fattening were it not for their coming in contact with the germs of disease left in the cars and stockyards by sick animals. The purpose of this paragraph is to warn farmers of the almost certain heavy loss they will meet if they venture to buy stock which has been thus exposed.

SAVE THE CALVES.

The Stocker and the Fat Stock Trade.

Pittsburgh Stockman.

In looking over the relative condition of the stocker and the fat stock trade, just now and for some time past, we cannot avoid the conviction that those operating in the first named class of cattle need to exercise a good deal of discrimination and care. Perhaps none of our readers can remember a time in which store cattle and fat cattle have sold so nearly together, and a great many avow their inability to see how the slight margin between them can be made to cover the cost of transforming the one into the other. It is not too much to say that, at cash prices for grain and other feed, it cannot be done. However, the feeder needs to count in the problem the cost of marketing the grain and the value otherwise obtainable for the rough food thus consumed. He also should consider the matter of maintaining the fertility of his farm, a consideration too often overlooked. Bringing in these points will frequently turn the scale of calculation in favor of feeding, even with paying exhorbitant figures for stock. The fact is, a man can better afford to lose money in the transaction than to allow his farm to lose its fertility. Taking things as they are, the farmers of this region are in a measure compelled to buy stockers and feeders, regardless of the fact that they are conscious of paying too much for them. But there is a way out of this difficulty, the adoption of which we have often urged, and which would at least in some degree prove effectual—and that is to preserve the calves. The curious spectacle is now beheld of the markets of our country being flooded with veal, while on the same markets the farmers are eagerly hunting for almost unobtainable stockers. Let them, as a remedy, resolve that no calf shall be killed on the farm and none sent to market—just as Queen Victoria is now prohibiting the use of lamb in the royal household, on similar grounds. Raise your own stockers. It is doubtful whether any are as cheap as the home-grown, and on an average few are as good. Let Ohio, Pennsylvania and West Virginia start their beeves from the udder, and farmers will seldom if ever find themselves, as they are now, at the mercy of the stock markets.

A North Carolina Snake.

Charlotte (N. C.) Observer.

Jake Barringer, a tenant who was plowing on Mr. John Wadsworth's farm yesterday, turned up with the plowshare one of those curiosities, a jointed snake. The reptile was about a yard in length, and was put together in four sections. The darky did not know what sort of a snake it was when it first turned up, and hit it with a stick to kill it. At the first blow the snake fell all to pieces, the head part going one way and the tail part another, and the two body pieces jumped off in different directions. The amazed darky resumed his plowing, went to the end of the furrow, and on his return was surprised to see the snake all together again, except the tail piece, and, watching a few minutes, saw the tail come up to join the body, taking sharp, quick little jerks. It came nearer and nearer until within a few inches of the three-quarter snake, when it gave a sudden jump and hitched on its proper place with a fuss resembling the popping of a cap. The darkey knocked it to pieces several times, and each time it came together again. He carried his amusement a little too far, however, in throwing the tail part across the creek, just to see, as he said, "how long it would take it to catch up," but it never caught up. The snake; with its three joints, was carried to the house, and the tail is no doubt still going about the woods hunting for a snake to hitch on to.

The Popular Game.

N. Y. Tribune.

The growing popularity of the royal game of whist as a social amusement serves to recall the saying of Charles James Fox, that there was but one greater pleasure in life than losing at whist, and that was—winning; and recalls also the keener wit of a Canadian lover of whist and everything English. Col. Ormond, a retired officer in the English army, had long been noted for a peculiarly robust and penetrating profanity, and also for the rat-tarrier tenacity with which he contended in whist for the odd trick. After playing his favorite game sixty years for about eight nights in the week it is not strange that he died.

"Col. Ormond is dead," said Mr. Wetmore the morning after the gallant Briton's demise.

"Ah?" said Mr. Almon.

"Yes," said Wetmore, "he'll not be troubled any more about the odd trick."

"No," said Almon, "but he'll have more trouble about the last trump."

OTHERS may be good—this is the best. It kills bed bugs, roaches, water bugs, fleas, etc. Hunt Insect Powder we mean. Price, 25 cents by all druggists.

MARRIAGES AND DEATHS

That Have Recently Occurred in This State and Vicinity.

MARRIAGES.

Russell Rosenbarger, of Virginia, to Eva Long, of Pt. Pleasant, by Rev. Mr. Davis, May 3.

James F. Miller to Emma E. Barnes, both of Berkeley county, by Rev. F. Woods May 3.

Robert M. Moore to Mary L. Wiltshire, both of Jefferson county, by Rev. Dr. Hopkins, April 26.

John Potter to Flo. Coombs, both of Monongalia county, by Rev. Mr. Golden, May 6.

Valentine Burke of Grafton to Bridget Miland of Rowlesburg, April 30.

Sebastian Ringer to Mary E Ringer, by Rev. D. A. Friend, April 29, of Preston county.

John Saddler Jr. to Mattie Christopher, both of Preston county, at Smithfield, Pa., by Rev. H. O. Rosborough, April 29.

Floyd Hersh to May J. Goodwin, in Tucker county, April 29.

Joshua Staats of Ravenswood to Lizzie Furnell of Hartford City, by Rev. H. G. Blayney, May 7.

John M. Herold to Margaret A Cullip, both of Nicholas co., by Rev. J. L. Smith, May 2.

John A. Crist to Margaret Posthlethwait, at Littleton, by 'Squire T. H. Meighen, Apri 22, both of Wetzel co.

Jonathan R. Shreves to Matilda Lemasters, both of Wetzel co., at Littleton, April 27, by 'Squire Meighen.

John W. Vamoof, of Wetzel co., to Rebecca J. Snider, of Marion co., at Littleton, May 5, by 'Squire Meighen.

Chas. T. Price to Ruth A. B. Heaton, both of Wood county, by Rev. Dr. Jimeson, May 2.

Louis C. Straub to Ella C. Clarck, both of Bellaire, by Rev. Father Cull, May 10.

Albert Sapp to Melissa J. Tetrick, both of Harrison co., by Rev. E. M. Sapp, May 6.

Joseph Griffiths to Kate Cline, both of Washington co., Pa., by Rev. G. G. Conway, May 1.

Jay Jenkins, Jr., to Vickey Clark, in Preston co., April 28.

W. T. Wiley to Ella Durbin, both of Washington co., by 'Squire Donehoo, March 3.

W. J. Miller to Fannie Beall, both of Gilmer co.

Hugh Montgomery to Maggie Newlyn, both of Washington co. Pa., by Rev. Dr. A. Freeman, May 3.

Wm. Gardner to Jane Atkins, both of Washington co. Pa., by J. M. Shoaf, Esq., May 1.

Milton Altop to Mary Eicheberger, both of Taylor co., at Oakland, May 7. A runaway wedding.

Robert Smith to Flora Kincaid, at Sistersville, by Rev. J. E. Wasson, May 6.

Daniel Watts to Miss Weese, both of Grant co., by Rev. Mr. Johnston, May 3.

John O. Steel of Marion co. to Kate Barbee of Taylor co., at Oakland, by Rev. John M. Davis, May 8.

John A. Goff to Rosa L. Tanner, both of Roane co., by Rev. Mr. Smith, May 3.

John A. Adams to Mrs. Robecca Walters, both of Shepherdstown, by Rev. Father Valtz, at Hagerstown, April 26.

Geo. W. Compton to Sarah E. Crouse, at Berkeley Springs, by Rev. H. P. West, May 2.

Kelly F. Walford to Anna E. McKee, both of Morgan co., by Rev. H. P. West, April 22.

J. W. Lough to Flora B. Smith, at Phillipi, by Rev. J. S. Corder, May 3.

In Harrison Co., Andrew Knotts to Antha M. Sigley, May 8; David Richards to Mary E. Carder, May 3; Wm. M. Cee to Alice M. Swiger, May 10.

Sheriff Tom Smith, of Tyler Co., to Florence Hardman, May 6.

C. W. Ware to Theadosia Rogers, both of Braxton Co., by Rev. T. S. Colter, May 5.

Geo. Dix to Rebecca M. Wilmoth, both of Randolph Co., by Rev. Mr. Woodruff, May 3.

Chas. A. Hartup to Norella Portia, both of Jefferson Co., O., by Rev. J. H. Ekey, Esq., May 9.

Joseph Woodsito Josephine Edwards, both of Steubenville, May 6.

Dr. F. B. Adams to Carrie S. Blackford, both of Parkersburg, by Rev. R. A. Gibson, May 9.

E. C. Browning, of Brooke Co., to Annie B. Lindsay, of Steubenville, May 3.

J. L. G. Mays, the Raleigh *Index*, to M. Jane McGlonis, and Thaddeus R. Scott to Virginia S. McGlonis, all of Raleigh Co., by Rev. F. H. J. King, April 25.

C. H. Hughes to Mattie F. Kent in Raleigh co. by Rev. G. A. Beckley, April 26.

A. J. Livesay to Nannie J. Babbett, both of Greenbrier co. by Rev. L. H. Maybill, April 25.

William F. Armstrong to Mrs. Mary E. Heddrick, both of Wheeling, by Rev. F. H. Dornblaser, May 9.

George Borbeaux to Mrs. Fannie A. Peters, both of Wheeling, by Rev. Geo. E. Hite, May 9.

DEATHS.

Mrs. Mary B. McDougal, Parkersburg, May 8; aged 73.

Miss Lydia Bushnell, Martinsburg, May 10; aged 40.

Annie Carlisle, Glencoe, O., April 26.

Mrs. R. A. Woodyard, Parkersburg, May 5.

Robert Brown, Washington, Pa., May 8; aged 60.

Frank Brownlee, Washington, Pa., May 9; aged 20.

Belle Johnson, Monongalia co., April 30; aged 19.

Mrs. Margaret Snider, Monongalia co., May 3; aged 45.

Hiram Walker, Nicholas co., May 4; aged 76.

Jacob Musser, Preston co., May 1; aged 73.

Thomas M. Hundly, Fayette co., heart disease.

Mrs. John Osborn, Webster co., May 3.

James Walker, Washington co., Pa., April 29; aged 76.

Mary McKibbens, Washington co., Pa., May 7; aged 40.

Mrs. John Enlow, Washington co., Pa., May 6; aged 74.

Mrs. Thomas Supler, West Alexander, Pa., May 5; aged 71.

Dr. John L. Rhea: Braxton co., May 9; aged 70.

Mrs. Jane Hays, Steubenville, May 7; aged 78.

Rob't Rinehold, Nicholas co., April 30.

Mrs. Andrew Roberson, Steubenville, May 9; aged 55.

Col. Robert W. Taylor, Charlestown, May 9. An old and prominent citizen, aged 70.

K. S. Parsons, Jackson co., May 3; aged 31.

Mrs. Mary Howard, Newburg, May 5; aged 49.

Mrs. Sarah Jane Ryan, Marion co., May 1; aged 68.

Mrs. Marion Fancher, Marion co., May 7.

Annie Murphy, Fairmont, May 4; aged 28.

Mrs. Margaret Snider, Monongalia co., May 3; aged 45.

Isabella Batten, Doddridge co., May 3.

Mrs. Mary Murray, Weston, May 3.

Lizzie M. Vawter, Monroe co., May 7; aged 48.

Pallie Green, Braxton co., May 6.

Col. Wm. Randall, Marion co., May 2.

Mrs. Sarah Manley, Marion co., May 2; aged 87.

Ada B. Plate, Wheeling, May 8; aged 2.

Arthur Williams, Bridgeport, O., May 7; aged 5.

Mrs. Elizabeth Sisson, Wheeling, May 6; aged 75.

Herman Booth, Clarington, O., May 4; aged 2.

Snatched From The Grave.

My wife was at the brink of the grave. She had been given up to die by three of Allegheny City's best physicians. They all pronounced her disease Consumption. Her finger-nails and lips were blue; was pulseless at the wrist; we were all called to witness her death. At this moment a neighbor brought in Dr. Hartman, who prescribed a teaspoonful of *Peruna* every hour. She improved from the first dose, and in a week she was up, and now (less than six months) she is well. See page 30 in the "Ills of Life," a book you can get gratis from your druggist. If not, address Dr. Hartman, Osborn, Ohio. T. S. EBERLEIN, South Chicago, Ill. D&W

"WILL you give a poor fellow, who is racked with fever and ague, a dime to buy some quinine?" asked a Westchester county tramp. "Why I gave you ten cents less than an hour ago." "Oh! so you did. I didn't recognize you. Well, I spent that dime for whisky. You don't suppose a man can eat quinine clear, do you?"

SILVER CREEK, N. Y., Feb. 6, 1880.—Gents: I have been very low, and have tried everything, to no advantage. I heard your Hop Bitters recommended by so many, I concluded to give them a trial. I did, and now am around and constantly improving, and am nearly as strong as ever. W. H. WELLER. TTh&w

Skin Diseases Cured.

By DR. FRAZIER'S MAGIC OINTMENT. Cures as if by magic, Pimples, Black Heads or Grubs, Blotches and Eruptions on the Face, leaving the skin clear, healthy, and beautiful. Also cures Itch, Salt Rheum, Sore Nipples, Sore Lips, Old, Obstinate Ulcers and Sores, etc.

Sold by all druggists and mailed on receipt of price, 50 cents.

J. F. Shirk and Logan & Co., Agents at Wheeling, and R. K. McConahey, Agent at Bridgeport. D&W

SHILOH'S cure will immediately relieve Croup, Whooping Cough and Bronchitis.

SHILOH'S Catarrh Remedy—a positive cure for Catarrh, Diphtheria and Canker Mouth.

A NASAL injector free with each bottle of Shiloh's Catarrh Remedy. Price 50 cents.

Sold by McLain Brothers and Alex T. Young. D&W

Bucklen's Arnica Salve.

The greatest medical wonder of the world. Warranted to speedily cure Burns, Bruises, Cuts, Ulcers, Salt Rheum, Fever Sores, Cancers, Piles, Chilblains, Corns, Tetter, Chapped Hands, and all skin eruptions, guaranteed to cure in every instance, or money refunded. 25 cents per box. For sale at Logan & Co.'s Bridge Corner Drug Store.

ARE you made miserable by Indigestion, Constipation, Dizziness, Loss of Appetite, Yellow Skin? Shiloh's Vitalizer is a positive cure.

SAID Fogg, reading the sign "keep off the grass," on the common. "It is the same everywhere. In Ireland, you know, they're hanging men and women for the wearing off the green."—*Boston Transcript.*

Horsford's Acid Phosphate In Despondency, Etc.

Dr. W. S. Powell, Defiance, Ohio, says: "I have used it with satisfactory results in dyspeptic ailments associated with great mental depression or despondency." TTh&w

A Sure Cure for Piles.

A sure cure for Blind, Bleeding, Itching and Ulcerated Piles has been discovered by Dr. William, (an Indian remedy) called Dr. William's Indian Ointment. A single box has cured the worst chronic cases of twenty-five years standing. No one need suffer five minutes after applying this wonderful soothing medicine. Lotions and instruments do more harm than good. William's Ointment absorbs the tumors, allays the intense itching, (particularly at night after getting warm in bed,) acts as a poultice, gives instant and painless relief, and is prepared only for Piles, itching of the private parts, and for nothing else.

For sale by all druggists and mailed on receipt of price, $1 00.

For sale by J. F. Shirk, Logan & Co., also Chas. Moenkemoeller, Wheeling, and R. K. McConahey, Bridgeport, O. D&W

MEDICAL.

TUTT'S PILLS

A DISORDERED LIVER IS THE BANE

of the present generation. It is for the Cure of this disease and its attendants, SICK-HEADACHE, BILIOUSNESS, DYSPEPSIA, CONSTIPATION, PILES, etc., that TUTT'S PILLS have gained a world-wide reputation. No Remedy has ever been discovered that acts so gently on the digestive organs, giving them vigor to assimilate food. As a natural result, the Nervous System is Braced, the Muscles are Developed, and the Body Robust.

Chills and Fever.

E. RIVAL, a Planter at Bayou Sara, La., says: My plantation is in a malarial district. For several years I could not make half a crop on account of bilious diseases and chills. I was nearly discouraged when I began the use of TUTT'S PILLS. The result was marvelous: my laborers soon became hearty and robust, and I have had no further trouble.

They relieve the engorged Liver, cleanse the Blood from poisonous humors, and cause the bowels to act naturally, without which no one can feel well.

Try this remedy fairly, and you will gain a healthy Digestion, Vigorous Body, Pure Blood, Strong Nerves, and a Sound Liver. Price, 25 Cents. Office, 35 Murray St., N. Y.

TUTT'S HAIR DYE.

GRAY HAIR or WHISKERS changed to a GLOSSY BLACK by a single application of this DYE. It imparts a natural color, and acts instantaneously. Sold by Druggists, or sent by express on receipt of One Dollar.

Office, 35 Murray Street, New York.

(*Dr. TUTT'S MANUAL of Valuable Information and Useful Receipts will be mailed FREE on application.*)

FREE! RELIABLE SELF-CURE.

A favorite prescription of one of the most noted and successful specialists in the U. S. (now retired) for the cure of *Nervous Debility, Lost Manhood, Weakness and Decay.* Sent in plain sealed envelope *free.* Druggists can fill it.

Address DR. WARD & CO., Louisiana, Mo.

Consult Dr. BUTTS and secure the advantages of long experience in curing diseases of the Blood, Skin and Bones.—Nervous Debility, Impotency, Organic Weakness, Gonorrhea, Syphilitic and Mercurial Affections specially treated on scientific principles, with safe and sure remedies. Call or write for List of Questions to be answered by those desiring treatment by mail. (Persons suffering from Rupture should send their address, and learn something to their advantage. It is not a truss.) Address, DR. BUTTS, 12 N. 8th St., St. Louis, Mo. ESTABLISHED OVER THIRTY YEARS.

HARRIS REMEDY CO., ST. LOUIS, MISSOURI.

M'f'g Chemists and Sole Prop's of PROF. HARRIS' PASTILLE REMEDY

Young Men and others who suffer from Nervous and Physical Debility, Premature Exhaustion and their many gloomy consequences, are quickly and radically cured.

The Remedy is put up in boxes. No. 1 (lasting a month), $3. No. 2 (enough to effect a cure, unless in severe cases), $5; No. 3 (lasting three months), $7. Sent by mail in plain wrappers. Directions for Using accompany each Box. Pamphlet describing this disease and mode of cure sent sealed on application.

MISCELLANEOUS.

ONE TOUCH OF WINTER

Makes the whole world in sympathy, in that they all must have

STOVES!

Call on us in good time. Our stock is now complete with the well known

"Splendid" Fire Place Heater,

High Art and Low Feed

IDEAL PARLOR

And the Elegant

GARLAND

Hard Coal Base Burner Stoves, together with every variety and style of

Soft Coal Heating and Cook Stoves.

HOUSEFURNISHING GOODS

At the Lowest Prices. Manufacturer of

Tin Roofing and Iron Cornices.

B. F. Caldwell,

No. 1307 Main Street.

no10TTh&F

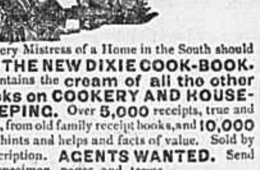

Every Mistress of a Home in the South should have THE NEW DIXIE COOK-BOOK. It contains the cream of all the other books on COOKERY AND HOUSE-KEEPING. Over 5,000 receipts, true and tried, from old family receipt books, and 10,000 new hints and helps and facts of value. Sold by subscription. AGENTS WANTED. Send for specimen pages and terms.

S. A. CLARKSON & CO., ATLANTA, GEORGIA.

LIGHT AND LIFE!

A SUNDAY SCHOOL SONG BOOK that has risen at once to its proper place as a great favorite with SUNDAY SCHOOL SINGERS.

By R. M. McINTOSH. Price 35c.

Published in two editions; one with the ordinary round notes, and one with the patent character notes.

Considering the selection of subjects, the tasteful and delightful music, and the spirited and beautiful poetry, LIGHT AND LIFE need not fear comparison with any other collection.

MINSTREL SONGS, OLD AND NEW. $2.

This capital collection of popular favorites continues its exceptionably large sale. Don't fail to try a copy.

Temperance Light, 12 cts.
Temperance Jewels 35 cts.
Temperance Glee Book, 40 cts.

Three powerful temperance works that should be familiar friends in every temperance organization. The best of music.

New England Conservatory Method FOR PIANO.

$3.25. A grand book, extensively used by teachers. Has been well tested by use in the great conservatory.

Any book mailed for retail price.

OLIVER DITSON & CO., Boston.
C. H. DITSON & CO.,
867, Broadway, New York my8-TF&W

GUENTHER'S LUNG HEALER,
IMPROVE THE HOUR. FOR THE CURE OF

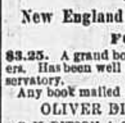

CONSUMPTION
Spitting of Blood, Bronchitis, Coughs, Colds, Catarrh of Chest, and all Diseases of the Pulmonary Organs.
Price, 50 cents and $1.00. Ask your Druggist for it.
GUENTHER & CO. Pittsburgh.

MARTIN'S CAPITAL RESTAURANT.

Strangers and visitors will do well to remember that this Restaurant is one of the most popular and best-catered institutions in the city, and is now in good running order.
no28 No. 1226 MARKET STREET.

"FOR TABLE USE,"

THE NATURAL MINERAL

KAISERWATER

From Birresborn on the Rhine.

Recommended by the highest medical authorities.

Fred'k Hollender & Co.,

Sole Agent for the U. S. and Canada, 115, 117, 119
apr12 Elm Street, New York.

DRY GOODS.

CHILDREN'S

SUITS!

Brues & Coffer

WILL OFFER

THIS MORNING

A LARGE LOT OF

MISSES' and CHILDREN'S

SUITS!

Boys' Kilt Suits,

SHIRTS AND WAISTS.

ALSO

LADIES'

Jersey Tunics

AND

JACKETS

AT

Very Low Prices.

Brues & Coffer,

1132 MAIN ST.

ap13

CLOTHIER—J. BRILLES.

DID YOU

EVER THINK

How fast pennies count up to dimes and dimes to dollars? It is easy enough for one earning large sums to lay aside a hundred dollars at a time. The sum is so considerable that only a very foolish or reckless man would waste it, but for the

MECHANIC

OR

LABORING MAN

Though every cent comes to him as the fruit of hard work, it requires no little

Strength of Character

To save the small sums that he can spare from his modest earnings. To such persons

BRILLES'

Clothing House

IS A REAL BOON.

If a laboring man feels that he can properly spend

Any Given Sum

For Clothing, he has only to visit that establishment, select and buy what he desires, and after he has paid his bill he will find that he not only has better garments than he could ever before afford, but has made a handsome saving in money from what he expected to pay, and all

WITHOUT ANY SELF-DENIAL!

This is the true attraction for economical persons. When they find a place where they can save money and gain in quality, they will go there every time, and such a place is

THE SQUARE-DEALING

ONE-PRICE

Clothing House.

J. BRILLES,

1158 Main St.

apr28

REGULAR TUESDAY PACKET FOR Parkersburg, Pomeroy, Gallipolis, Ironton, Huntington, Portsmouth, Maysville, Cincinnati and Louisville, the elegant passenger steamer

NEW ANDES..........CHAS. MUHLEMAN, Master.
MART F. NOLL, Clerk.

Leaves TUESDAY, MAY 15, at 8 P. M., positively. Passengers and freight receipted through to all points West and South. For freight or passage, apply on board or to C. H. BOOTH & SON,
my11 Agents

$100 REWARD.

The above reward will be paid for the apprehension and conviction of the person or persons who robbed my dwelling on the evening of April 30th. A further reward of one-fourth of the value of the Jewelry will be paid if recovered.
my9 MRS. M. A. GEYER.

FURNITURE, CARPETS, &C.

HEADQUARTERS FOR

FURNITURE

AND

CARPETS!

Furniture! We are just in receipt of our Spring Stock. CHAMBER SETS, PARLOR SETS, SIDEBOARDS and WARDROBES.

Carpets! Our New Patterns are now in, embracing MOQUETTES, VELVETS, BRUSSELS, TAPESTRY and INGRAINS.

Rugs! Our assortment of Rugs is very large, embracing SMYRNA, VELVETS, MOSQUETTES, BRUSSELS, TAPESTRY, and many others.

Linoleum Oil Cloths! All widths and Standard Makes.

Window Shades! We have all the new and unique Patterns for Stores and Private Dwellings.

Rattan Chairs! These goods are rapidly growing in favor. We carry a full line of the Wakefield and Heywood Bros.

Folding Chairs! We have these goods in endless variety from the three leading factories of the country.

Chamber Sets! All the best patterns from the leading factories in stock.

Parlor Sets! These goods we have made to order and can give better styles for less money than any other house in the city.

UNDERTAKING.

Constantly on hand all the latest styles. METALIC CASKETS, CASES and WOOD COFFINS furnished on short notice.

FRIEND & SON.

mh28

MERCHANT TAILORS.

NEW SPRING GOODS

C. Hess & Sons

MERCHANT TAILORS,

Have removed to their new store, and are now receiving and have in stock a full line of

Fancy and Staple Woolens

BOTH FOREIGN AND DOMESTIC,

Which we offer at

Prices that Defy Competition

Other Woolens at lowest prices. We carry the largest line of goods in the city, and our Get Ups are first-class in every respect.

A FULL LINE OF

GENTS' FURNISHING GOODS!

Persons desiring anything in our line will find it to their interest to examine our stock before purchasing elsewhere.

C. Hess & Sons,

mr2 No. 1321 Market Street.

PHOTOGRAPHY.

Higgins The Photographer 42 Twelfth Street Wheeling, W. Va.

CRAYON PORTRAITS AT

MYLES' ART STUDIO

No. 2154 MAIN STREET.

BEST $6 00 CABINETS

ONLY $3 00 PER DOZEN.

PLUMMER'S GALLERY,

ja9 1138 MAIN STREET.

PARSON'S

Photographic Studio,

1205 MARKET STREET,

mr31 Opposite McLure House.

SPENCERIAN INK

Extra Black, Blue Black, and Copying, all of superior quality, claiming Special excellence in the essentials of Fluidity, Color and Durability. Circulars free.

Ivison, Blakeman, Taylor & Co., N. Y.

BIBLE DEPOSITORY,

At N. E. corner of Chapline and Twelfth streets, in the

LAW OFFICE OF G. L. CRANMER.

Bibles and Testaments AT COST. fe24

ICE CREAM PARLORS.

I have this day opened my Parlors, to which I invite the public. Banana, Vanilla and Strawberry Flavors for to day.

Families supplied on short notice at $1.50 per gallon. Telephone connections.

THOS. F. HEYMAN,
my12 1012 Main Street.

MONUMENTS.

We have a fine selection of

Monuments and Head-Stones,

Which we will sell at very low rates.

CARROLL & BRO.,
apr27 Sixteenth St., near Stone Bridge.

GROCERIES AND TOBACCO.

TIMOTHY SEED

—AND—

PHŒNIX PATENT FLOUR.

1,000 Bags Prime and Choice Timothy Seed for sale.

Phœnix Patent Flour always in stock. Try it. It is the best.

Headquarters for ARBUCKLE'S justly Celebrated COFFEE.

FULL LINE OF GROCERIES.

Call to see us.

Jos. Speidel & Co.

se20 WHOLESALE GROCERS.

Just Received!

One Car Load of

ARBUCKLE'S COFFEE!

FIVE CAR LOADS OF

Briggs' Patent Flour.

ONE CAR LOAD OF

CLOVER SEED.

Three car loads of Lake Herring.
Seven car loads of Mackerel.
Nine car loads of Baker's Tomatoes.
200 Boxes of Lorillard's Tobacco.
400 Boxes Horsehead Tobacco.
1,000 Dozen of Seneca Falls Yeast.

We guarantee Briggs' Patent Flour to be the best in the market. Try it once, and you will never use any other. The best is the cheapest.

Before buying consult your interest and get prices from

S. BAER & SONS,

Wholesale Grocers,

1412 and 1414 MAIN ST.

apr5

M. REILLY.

WHOLESALE GROCER,

Pork Packer, and Curer of the Celebrated "Red Bird" Hams,

Nos. 1309 and 1311 MAIN STREET,

WHEELING, W. VA.

My own cure of Choice Smoked Meats delivered direct from pork house at Manchester.

THE LARGEST STOCK OF

GENERAL GROCERIES

IN THE STATE.

Sole Agent in this City for

P. J. Ritter's Fruit Butters and Preserves.
Rumford's Yeast Powders, in bottles.
Ward's Wonderful White Lily Soap.
Ward's Celebrated Electrifying Soap.
Ward's Celebrated White Borax Soap.
McNamara's Glory Tobacco.
McAlpin's Onward Tobacco.
DuPont's Sporting, Mining and Blasting Powder.

Family and Bakers' Flour.

McConnellsville Gold Sheaf Patent Flour, best in the market.
Kitchen Queen Family Flour.
Baker's Gem—Baker's Flour.
Silver Star—Baker's Flour. fe14

ONION SETS!

2 Barrels Yellow Danver.
1 Barrel Silver Skin.

FOR SALE LOW AT

Geo. K. McMechen's,

apr19 1306 MARKET STREET.

NEW MAPLE SYRUP.

Just received direct from the camp a small lot of Choice Maple Syrup, warranted pure.
R. J. SMYTH,
mr10 Cor. Market & Fourteenth Sts.

CHARTER OAK HAMS.

Try the Charter Oak Brand of Hams; you can get them at
mr10 SMYTH'S.

STATIONERY.

SPRING SPORTS.

We are now offering a full line of

Fishing Tackle,
Base Ball Goods,
Archery Supplies,
Hammocks.

All at lower prices than ever before.
Mail orders promptly filled.

Stanton & Davenport.

my5

1852. 1883.

WALL PAPER,

Borders and Ceiling Decorations!

The Largest Stock and Greatest Variety in the State.

For sale at the very lowest prices by

JOSEPH GRAVES

mr20 26 TWELFTH STREET.

HERE'S FUN.

Peck's Bad Boy and His Pa	50 cents.
Peck's Fun	50 "
Peck's Sunshine	50 "
Bill Nye and Boomerang	50 "
Forty Liars, by Bill Nye	50 "

Peck's Sun 5 cents, $2 per year.
Texas Siftings 5 cents, $2 per year.
Detroit Free Press 5 cents, $2 per year.
G. H. QUIMBY,
apr16 Bookseller and Newsdealer, 1414 Market St.

FINANCIAL.

BANK OF THE OHIO VALLEY.

CAPITAL..........$175,000

WM. A. ISETT..........President
WM. B. SIMPSON..........Vice-President

Does a General Banking Business.

DIRECTORS:

Wm. A. Isett,	Wm. B. Simpson,
J. A. Miller,	John K. Botsford,
A. M. Adams,	Victor Rosenburg
Henry Speyer,	

F. P. JEPSON, Cashier.

EXCHANGE BANK.

CAPITAL..........$200,000.

J. N. VANCE..........President
SAMUAL LAUGHLIN..........Vice-President.

DIRECTORS.

J. N. Vance,	S. Horkheimer,
S. Laughlin,	W. Ellingham,
L. S. Delaplain,	A. W. Kelley.
John Frew.	

Drafts issued on England, Ireland, Scotland and all points in Europe.

JOHN J. JONES, Cashier.

GLOBE

FERTILIZER!

"The Best Fertilizer Made for the Money."

Good for Gardens, Meadows, Wheat, Corn, Oats, Potatoes, Cabbage, &c. There is nothing like it for Fruit Trees, Small Fruits, Vines, Shrubbery and Flowers.

Call and get pamphlet with testimonials. Sold only in the city by

J. M. CLOUSTON,

Dealer in Grain, Flour, Feed, Oil, Meal, &c.,
1623, 5 & 7 SOUTH STREET,
6 n&w Near the Market Street Bridge.

OCEAN PASSAGE TICKETS.

For Passage Tickets

TO AND FROM EUROPE

Call at H. F. BEHRENS',
my5 2217 Market Street, 2219.