The Intelligencer.

FREW, CAMPBELL & HART, PROPRIETORS.

ISSUED DAILY, SEMI-WEEKLY AND WEEKLY.

TERMS:

By Mail, Postage Free in the United States.

DAILY, One Year	$8 00
DAILY, Six Months	4 00
DAILY, Three Months	2 00
DAILY, One Month	65
SEMI-WEEKLY, One Year	2 50
SEMI-WEEKLY, Six Months	1 25
WEEKLY, One Year	1 00
WEEKLY, Six Months	60

The DAILY INTELLIGENCER is Delivered by Carriers in Wheeling and adjacent towns at 15 cents per week.

[Entered at the Postoffice at Wheeling, W. Va., as second-class matter.]

WHEELING, JUNE 18, 1889.

PERSONS going out of town for the summer can have the DAILY INTELLIGENCER mailed to them for 65 cents per month. The address of the paper will be changed as often as desired.

THE sun is getting ready to receive the Fourth of July in a blaze of glory.

Is it cheaper to suffer all the ills of uncollected garbage than by removing get rid of it? This is a question for Wheeling to decide at once.

WOODRUFF, the Cronin conspiracy man, has shown himself to be one of the most versatile liars in the world. What a man he would be to edit a snake column!

IT is childish to say that since the people will not accept a stone bridge at Main street they shall have no bridge. Grown men should be able to key themselves up a little higher than this.

WHEELING may conclude to do nothing with its garbage, but its garbage, unless removed, will certainly do something with Wheeling. The physician and the undertaker will have to go on double-turn.

THE INTELLIGENCER presents its compliments to the State Press Association, which meets in Wellsburg to-day, and hopes the meeting may be the best and most enjoyable in the history of the Association. Brooke and Hancock counties have joined to make the occasion memorable, and these two splendid counties know how to entertain.

TO-DAY Pennsylvania votes on a prohibitory amendment. The campaign has been earnest on both sides. The proposed amendment will certainly be defeated. The only question is as to the size of the majority, and the certain thing about that is that it will be large. It would have been smaller before the passage of the Brooks law, which is yielding good results.

A Good Movement in Marietta.

The recently organized Marietta Scientific Association is already doing good work and giving promise of still better things to come. Marietta's field of scientific inquiry is her own locality, rich enough in materials to engage the attention of the thoughtful and zealous men who have set the movement on foot.

The association is conveniently divided into sections, electricity, botany sanitary science, astronomy, entomology, ornithology. The association concerns itself with the fishes of the Ohio and Muskingum rivers; the water supply; drainage; whatever there is in the environment for science to take hold of. The undertaking is altogether practical and reflects credit on its projectors.

There is ample room in Wheeling for just such a society, whose work would be agreeable to its members and profitable to the community. The aim of science is to tell us how to get the best and the most out of life; and this everybody should want to know.

Republicanism in Virginia.

General Mahone is having the hardest fight of his life within his own party. If he is to remain at the head there will be considerable dwindling between that and the tail.

Bright, active men, some of the best in the State, resent Mahone's iron rule and will no longer submit to it. They attract the sympathy of Republicans in other States because they have not written on their banner, "Rule or Ruin." They profess a willingness to give and take. Thus far Mahone has been willing to do all the taking and to boss the whole business. There is too much self respect among Virginia Republicans to submit to this longer.

If it be true that an absolute dictatorship is necessary to the success of the Republican party in Virginia, then it is also true that the Republican party in Virginia is not qualified to govern the State and speak for its people. It is more likely that General Mahone is mistaken about a dictatorship being necessary.

An Attack in the Rear.

The people having refused to approve a loan for a stone bridge at Main street, some advocates of that defeated measure now seriously propose that Council shall go ahead and build a stone bridge in spite of the emphatic veto by the people.

What was the use of putting the people to the expense and trouble of an election if the result was not to be accepted as decisive? And what would the people think of a Council that would ask their view of an important public question and then disregard their clearly and lawfully expressed will? The INTELLIGENCER does not believe that Council will for a moment heed the bad advice thus offered in the hour of defeat.

Where is Council to get the $75,000 or more to build this stone bridge? There is no surplus over current requirements. If we had had the money in hand there would have been no occasion to ask the people to approve a loan for the bridge.

The right course is for Council to take good naturedly the defeat of the stone bridge ordinance and submit an ordinance providing for a steel bridge. It is the people who are supreme, not the Council. The people have said their say with regard to a stone bridge.

Cheap Gas for Fuel and Lighting.

Jackson, Michigan, is supplying her 25,000 citizens with an excellent water gas for fuel and lighting, and the cost to the consumer is only thirty cents a thousand cubic feet. The enterprise has passed the experimental stage, for the plant has been in operation nearly a year and gives satisfaction.

A ton of Hocking Valley coal slack at $2.15 delivered and twenty-three gallons of oil for heating, at a cost of forty-nine cents a barrel of forty-two gallons, produces 26,000 feet of gas. The gas is put in the holder at a cost, for material and labor, of from 10½ to 12 cents per 1,000 cubic feet. Maintenance of plant, interest, distribution and all other necessary charges bring the actual cost up to something less than twenty-five cents per 1,000 feet.

Wheeling has comparatively cheap illuminating gas, which would be cheaper if it were of better quality; but Wheeling cannot match the water gas of Jackson. In the matter of fuel gas Wheeling is much better off, for in this city thirty cents for natural gas would be regarded as prohibitory.

THROUGH THE STATE.

Items and Events of Interest Gleaned from Exchanges.

The Town Council of Charlestown has ordered that the barber shops of the town be closed on Sundays.

Wool buyers from the East who are in the western part of Pennsylvania inspecting the clip and sizing it up say last year's prices will prevail this year.

Buckingham Byrd, a young fellow who resides near Walker station, this State, tried to commit suicide by hanging. He had become despondent over a love affair.

The new creamery being operated in Greenbrier county is growing in popularity and doing a big business. Last week it shipped 5,000 pounds of butter to the East.

During a recent thunder storm the lightning struck and killed four fine three-year-old steers, one cow and calf, owned by Capt. J. W. Marshall, of Randolph county.

The Hon. Joseph S. Miller, ex-Commissioner of Internal Revenue, is getting his household goods at Washington packed for removal back to Huntington, where he will locate his family.

Friday evening the first passenger train from over the West Virginia Central road since the flood, got into Cumberland. The road is now once more open regularly for passengers and general traffic.

The Ohio River railroad Company has laid off a lot at Letart and offer to give it to any one who will start a flouring mill there, and will also supply, free of cost, water for same from their water tank near by.

According to the report of the Commissioner of School Lands of Webster county, there are not less than five million acres of land in that county forfeited to the State for the non-payment of taxes.

Major J. W. Heavner, one of Buckhannon's best known citizens, lost a fine yoke of cattle one evening last week by lightning. They were in an open field and their bodies when found were about twenty steps apart.

A man named Cunningham, living near Rockville, Preston county, was found in one of his cornfields in a dying condition a few days since. He was removed to his home, where he died a few hours later. Apoplexy was the cause.

An eight-year-old daughter of William Haynes, of Greenbrier county, fell into a fire while in a fit, to which she was subjected, and was so badly burned that she died a few hours afterwards. All the hair was burned off her head, and her clothes were burned off down to her hips.

George W. Cutlip, of Braxton county, who was sentenced to three months in jail at the April term, having been convicted of larceny, has been pardoned by Governor Wilson and discharged from jail. The pardon was granted on account of Cutlip's health, which is said to be very poor.

One day last week J. J. and Wm. Gallagher, of White Sulphur, Greenbrier county, killed two bears on Greenbrier mountain. They were about six months old, and weighed about 25 pounds gross. They shot at the mother, but did not succeed in getting her.

James Richards and John Neely got into an altercation near Ellenboro last week about a private road. Richards struck Neely with the poll of a sharp hoe and knocked him senseless, and inflicting, painful if not fatal wounds. Richards gave himself up to the officer.

Cabell county has decided that it does not want the Guyandotte railroad, or at least that it does not want the road earnestly enough to vote a subscription to aid in its construction. For the second time this spring Cabell county has voted on that appropriation, and its last vote was worse than its first.

An Italian was blown to shreds a few days since on the line of the new railroad between Clarksburg and Shinnston. A blast was about to be set off and all the hands were warned, and it was supposed that all had gotten out of the way of harm till some time after, when this fellow was missed. A search resulted in finding a portion of his scattered remains.

The police of Martinsburg have arrested a man named "Brooklyn Shorty," who escaped from the Grafton jail a short time since. It is thought he with others attempted the blowing up of the safe in the Catholic church in Martinsburg about two weeks ago. When arrested he attempted to draw a revolver, but did not succeed. A razor was also found upon his person.

William V. Nethkin, of Elk Garden, the champion rifle shot of this State, defeated a man named Stover, the crack shot of Maryland, at Deer Park a few days since by a score of 180 to 169 out of a possible 200. Mr. Nethkin on his return home was enthusiastically greeted by a large number who had gathered at the depot to await his arrival.

A man named Richard Stewart, an employe at the saw mill at Enterprise, in Wirt county, formerly a resident of Tyler county, was drowned a few days since. He was a single man about 30 years of age. He had left the mill to aid in securing some logs that were liable to get away, and in stepping on a log it turned with him; he lost his balance, fell into the angry waters and was swept away to his death.

At a meeting of the Board of Directors of the Ohio & West Virginia Southern Railroad Company held at Williamsport Saturday last, an organization was effected by the election of the following officers: President, Col. Thomas W. Moore, of Harmar; Vice President, William M. Morse, of Harmar; Treasurer, W. H. Gurley, of Marietta; Secretary, W. C. Gurley, of Marietta.

Hon. Joseph S. Miller, ex-Commissioner of Internal Revenue, paid $2,175 a few days since for 715 acres lying on the right fork of Twelve Pole, about twenty miles from Wayne C. H., known as the S. K. Egan lands, and which is considered the best timber and mineral land in that section. On motion, however, of one of the defendants in a case in which these lands are involved, the sale was temporarily set aside.

The Secretary of State has issued a certificate of incorporation to the Kendale Gold Mining Company for the purpose of mining, milling and reducing gold, silver and other ores, and for the purpose of purchasing, leasing or owning lands in West Virginia and North Carolina for said purpose. The principal office is to be kept in Lewisburg. The capital stock is $500, with the privilege of increasing it to $500,000, and is held by Homer A. Holt, A. C. Synder, A. F. Mathews, John H. Holt and S. A. M. Syme, all well known citizens.

Capt. William Clements, the well-known late General Manager of the B. & O. road, has been in Grafton several days of late visiting and conferring with Col. John T. McGraw, the ex-Collector of Internal Revenue for this State. It is reported that these visits have had some connection with the new Democratic paper, that it is said will soon be started in Grafton, and that the ground work for the future plans of the political aspirants in that Congressional district were laid out. It will require nerve to start another Democratic paper in Taylor county.

The Charleston *Gazette* says that as Peyton Garnes was employed in harrowing ground in his field near Sissonville, with a pair of mules, a stroke of lightning descended and killed the animals. Garnes received no injury.

Wm. H. Chapman died at Ceredo last week from the effects of an over-draught of laudanum. He was on a spree and when his liquor was exhausted he used laudanum as a substitute. He was well known throughout that part of the country as an itinerant silversmith.

Mrs. B. F. Boggess, of Jackson county, was accidentally shot with a rifle a few days since. It happened in this manner: One of her boys upon his return home from hunting, handed the gun to his mother. She caught the gun by the muzzle and by some means the load was discharged, striking her in the face. The ball was gotten out and the woman may possibly recover, but this is doubtful.

Prof. Thomas E. Hodges, principal of Marshall College, the State Normal school at Huntington, is one of the principal stockholders in the new company that has been formed to conduct the Huntington *Advertiser* and issue a daily edition. C. L. Thompson, the former owner, and Prof. Hodges own 17 shares each. The other three incorporators own one share each. Professor Hodges has push and energy, and the prediction is made that they will show in the conduct of the paper.

White & Co.'s circus was at Weston a few days since, and with its advent came a very general circulation of lead dollars. Two men, one of them named Bruce Linger and the other Smith, were late in the evening spotted as the ones who were shoving the queer. The necessary papers for their arrest were gotten out, but before they could be served the two fellows took alarm and skipped out. The officers pursued and early in the morning overhauled the one named Smith, but Linger escaped for good.

The sum of $75,000 has been subscribed and a large portion paid in for the establishment of a large brewery in Parkersburg. The site has been selected, a large part of the machinery ordered, and other arrangements made for the opening of the establishment. Work will be commenced on the building inside of ten days. The parties interested are John Busch, Hebrank & Rapp, W. P. Schafer, Conrad Goetz, of Parkersburg, and J. C. Wildermuth, of Pomeroy, Ohio. The latter gentleman is a practical brewer, and will probably be the general manager of the new enterprise.

A very bad cutting affray took place at Stemple's Ridge on last Sunday. Two weeks before, while George Sell was teaching a singing class, he was interrupted by a young man named Miller, whom he reprimanded and, when insulted by Miller, gave him a threshing. Last Sunday Israel Miller, father of the young man who had been whipped, approached Sell and told him that he was going to even things up by whipping him. Miller is a large, powerful man and Sell realizing that we would have no show with him in a fist fight warned him not to make any trouble. By way of reply Miller pulled off his coat and started for Sell, who backed away until he found himself cornered. He then told Miller that he could back no further and that if he (Miller) crowded him further he would be hurt. Miller suddenly closed in on Sell who defended himself by pulling a knife and cutting a deep and serious gash in Miller's abdomen. Dr. Arnett was called, and thinks it doubtful if the man recovers, as he lost a great deal of blood. Fatal inflammation is very probable. Sell went to Aurora immediately afterwards and gave himself up. He was released on $800 bonds.

How's This!

We offer One Hundred Dollars reward for any case of Catarrh that cannot be cured by taking Hall's Catarrh Cure.

F. J. CHENEY & Co., Props., Toledo, O.

We, the undersigned, have known F. J. Cheney for the last 15 years, and believe him perfectly honorable in all business transactions, and financially able to carry out any obligations made by their firm.

WEST & TRUAX, Wholesale Druggists, Toledo, O.

WALDING, KINNAN & MARVIN, Wholesale Druggists, Toledo, O.

E. H. VAN HOESEN, Cashier, Toledo National Bank, Toledo, O.

Hall's Catarrh Cure is taken internally, acting directly upon the blood and mucus surfaces of the system. Testimonials sent free. Price 75c per bottle. Sold by all Druggists. DAW

Children Cry for Pitcher's Castoria.

STOLZENBACH's Columbia Crackers are always fresh at your grocer's. Buy them.

Wolff's Acme Blacking.

What a Comfort!

No Dirt! No Fuss! No Back Ache!

LASTS LONGER, LOOKS BRIGHTER, and makes the Shoes WEAR BETTER.

Don't let the women have all the best things, but use

Wolff's ACME Blacking

ONCE A WEEK FOR MEN. ONCE A MONTH FOR WOMEN.

I find it a tip top Harness Dressing.

WOLFF & RANDOLPH, Philadelphia

Baking Powder.

DIETER'S CROWN BAKING POWDER

Recommended by the highest medical and chemical authorities, who testify to its absolute purity, wholesomeness and wonderful strength. Every can guaranteed to do the work of any other baking powder costing twice as much. Every can guaranteed to give satisfaction, or purchase money refunded.

1 lb. Can, 20c.; ½ lb., 10c.; ¼ lb., 5c.

If your dealer does not keep Crown, do not let him persuade you to buy some other he claims to be just as good, but ask him to oblige you by getting

DIETER'S CROWN BAKING POWDER.

FRUIT AND SHADE TREES, SMALL FRUITS,

Evergreens for Lawns, Yards and Cemeteries, Flowers of all kinds, very cheap.

Send orders NOW for Trees, Evergreens, Shrubbery, &c. Price List sent on application.

Address, OSCAR WRIGHT, mr30-DAW Moundsville, W. Va.

New Advertisements.

WANTED—A GIRL TO DO GENERAL Housework. References. Apply at 1308 Jacob street. je18

WANTED—TWO WOMEN—ONE for kitchen and one for laundry. Apply to HOTEL WINDSOR. je18

FOR RENT—FOUR ROOMS ON ONE floor, both kinds of gas and every convenience. Finest location in city. Enquire on premises, No. 2235 Chapline street. je18

WHITE MOUNTAIN Ice Cream Freezers,

With the celebrated triple (3) motion. Warranted to take less ice and make more and better Cream than any other make. Ask for the White Mountain.

NESBITT & BRO., je18 1312 Market Street

MT. DE CHANTAL.

COMMENCEMENT EXERCISES,

9:30 a. m., WEDNESDAY, JUNE 19.

Special train will leave Baltimore & Ohio Depot at 8:45 a. m.

None admitted without cards of invitation. je17

BASE BALL?

Hamilton vs. Wheeling,

AT ISLAND BASE BALL PARK,

Monday, Tuesday and Wednesday, June 17, 18 and 19.

Admission, 25 cents; Children, 10 cents; Grand Stand, 10 cents; Ladies' Stand, 15 cents. Game called at 3:50 p. m. je17

OH, YES,

The Water is Bad,

But you can have PURE WATER if you will use the Gate City Stone Filter. New lot just received.

EWING BROS., je17 1215 Market St., opp. McLure House.

AUCTION SALE OF HOUSEHOLD FURNITURE.—I will offer all of my Household Goods, consisting of Bedroom Sets, Parlor Furniture, one Upright Mathushek Piano, four Brussels Carpets, one Sideboard, one Set Silverware, Kitchen and Dining-room Furniture, etc., all goods as good as new, on Monday, June 24, 1889, at 10 o'clock a. m., at No. 53 Thirteenth street above Jacob. And house for rent, consisting of seven (7) rooms, bath room, hot and cold water. The above goods can be bought at private sale any time before the above date.

HENRY MORRIS, Box Factory. Fourteenth and South Streets.

W. H. HALLER, Auctioneer. je18

REGULAR TUESDAY PACKET for Parkersburg, Pomeroy, Gallipolis, Ironton, Huntington, Portsmouth, Maysville, Cincinnati and Louisville. The elegant passenger steamer

—ANDES,—

E. B. Cooper, Captain, Mart F. Noll, Clerk, will leave for above points on TUESDAY, JUNE 18, at 5 o'clock p. m., sharp. Passengers and freight receipted through to all points West and South.

For freight or passage apply on board or to je17 FRANK BOOTH, Agent.

Attention, Sportsmen!

We have just received a fine line of

BREECH-LOADING GUNS,

including Rifles of all kinds, and both Single and Double Barrel Shot Guns, ranging in price from $8 50 to $100 each.

Our "PRICE MACHINE" GUNS are the best value for the money in the world.

Call and see them at

I. G. Dillon & Co.'s.

We are Headquarters for Loaded Shells. je8

OILS! OILS!!

Lubricating of all Kinds.

Extra Winter Lard Oil, Armour's make.

Pure Neats Foot Oil, in Quart Cans and on Tap, for Oiling Leather and Harness, at

No. 1426 MAIN STREET. je18-TUSAW

Mowing Machine Oil!

SPECIALLY PREPARED FOR

-MOWERS, REAPERS,-

And Farm Machinery.

Best for use in the Sun, and during hot weather, of any oil offered to the trade.

CAMDEN CONSOLIDATED OIL CO., No. 1426 Main Street. je18-TUSAW

Summer Homes by the Sounding Sea.

The sounding C on one of Ditson Company's famous GUITARS; BANJOS; MANDOLINS is always in unison with the restful pleasure of summer days in summer pleasant places. Don't go to a music-less house! Take with you one of our light, portable musical instruments!

Seasonable and most enjoyable music books are:

COLLEGE SONGS, (50 cts.) 150,000 sold.
COLLEGE SONGS for Banjo ($1 00), Guitar ($1 00.)
GOOD OLD SONGS WE USED TO SING, ($1 00.)
PRAISE IN SONG, (40 cts.) New Gospel Songs.
TEMPERANCE RALLYING SONGS, (35 cts.)
SONG HARMONY, (60 cts.) Fine 4 part songs.
POPULAR SONG COLLECTION, ($1.) 37 good songs.
SONG CLASSICS, ($1 00) 50 high-class songs.
SONG CLASSICS, ALTO VOICE, ($1 00) 47 songs.
CLASSIC TENOR SONGS, ($1 00) 36 songs.
CLASSIC BARITONE OR BASS VOICE, ($1.) 33 songs.
CHOICE VOCAL DUETS, ($1 00.) The newest.
POPULAR DANCE MUSIC COLLECTION, ($1 00.)
POPULAR PIANO COLLECTION, ($1.) 27 pieces.
CLASSICAL PIANIST, ($1 00) 42 pieces.
PIANO CLASSICS, ($1 00) 44 pieces.

Also music in quantity and variety for all instruments. Send for catalogues, free.

Any Book or Piece Mailed for Retail Price.

OLIVER DITSON COMPANY, Boston.

C. H. DITSON & Co., 867 Broadway, New York. je10-MATH

James A. Henry,

U. S. CLAIM ATTORNEY.

No Fee Unless Successful.

I procure Pensions, Increase of Pension, Restoration to Pension, New Discharges, Commutation of Rations, Bounties, &c.

The fee for the prosecution of a claim for Pension is fixed by law, and limited to $25 in each case, and on a claim for increase $10, payable only upon the successful termination of the claim, and by the Government Agent through whom the pensioners draw. Many soldiers now drawing a pension are entitled to increase. If you have applied before, and your case has been rejected, do not be discouraged, as I frequently get claims though they have been rejected several times. Many persons are entitled to a pension who have never applied because their disability was slight, while the fact is, any disability incurred while in the service of the United States entitles a soldier to a pension. Or any disease which exists, the result of camp or prison life, if incurred in line of military duty, soldiers residing in the city of Wheeling and surrounding country will find it to their advantage to have an attorney that they can consult, and one who will write the application in full and see that the proofs be presented in a correct shape. I have known many claims to be sacrificed by an improper presentation of the proofs. As Notary Public I take depositions in claims in which I am not the attorney of record. Vouchers, &c., certified.

Many bargains to be had in Real Estate of every description.

FOR RENT.

	A MONTH.
No. 3527 Chapline street, 2 rooms	$5 00
No. 2503 Alley B	8 00
No. 2021 Main st., store-room and cellar	25 00
No. 2920 Main street, first floor	10 00
No. 1759 Woods street, store-room	12 00
No. 1042 Market street, store-room	25 00
Four Roomed Cottage, Moundsville Camp Ground, for the season	25 00

je17 OFFICE, No. 1612 MARKET STREET.

The D&C TO MACKINAC

SUMMER TOURS.

PALACE STEAMERS. LOW RATES.

Four Trips per Week Between DETROIT, MACKINAC ISLAND Petoskey, Sault Ste. Marie, and Lake Huron Way Ports.

Every Week Day Between DETROIT AND CLEVELAND Special Sunday Trips during June, July, August and Sept.

Double Daily Line Between CHICAGO AND ST. JOSEPH, MICH.

OUR ILLUSTRATED PAMPHLETS Rates and Excursion Tickets will be furnished by your Ticket Agent, or address

E. B. WHITCOMB, G. P. A., DETROIT, MICH., Detroit and Cleveland Steam Nav. Co. ap19-MATH

New Advertisements.

Geo. E. Stifel & CO.

1114 MAIN STREET.

Daily arrivals of New and Elegant designs in Swiss, Nottingham, Hamburg and Hemstitched

EMBROIDERIES,

in all widths, from narrowest to the regular full width Flouncings.

WASH GOODS.

New Lines of Choice Selected

Outing Cloths, Combination Ginghams, Fine Foreign Sateens, Domestic Sateens.

Fancy Striped Ginghams, Tennis Stripes, Challies, Fine Percales, Figured Lawns, And Batistes.

Large and Varied Lines of LADIES' --Summer Underwear-- IN ALL SIZES.

This week we have an elegant display of Graduates' Commencement Outfits, consisting of Cream, White and delicate shades of Stripe and Brocade Silks, Moire Silks, Albatross, Henriettas, Serges, Challies, &c.

Extra Long Silk Mitts, and Mousquetaire Kid Gloves, Silk and Lisle Hose, Sash Ribbons, Lace Handkerchiefs, Fine Fans, &c.

Geo. E. Stifel & Co.

No. 1114 MAIN ST.

J. S. Rhodes & Co.

J. S. RHODES & CO.

REAL WHITE Shanghai Silks

Just Opened, at much less than Regular Prices. See our Special Numbers at

50, 60, 65 & 75c. PER YARD.

—NEW—

Black Lace Flouncings,

40 AND 62 INCHES WIDE,

FROM $1 50 TO $6 00.

Handsome Black Drapery Nets, Fish Net and Pure Sewing Silk Grenadine, now in stock.

NEW STOCK OF LA TOSCA PARASOLS JUST RECEIVED.

See our special bargain in Silk Umbrellas—good quality Gloria Silk, Paragon Frame and Gold Tip,

PRICE, $1.25.

J. S. RHODES & CO., 1152 Main St.

Books, Stationery, Etc.

OUR LINE OF GIFT BOOKS

For all occasions, but just now in demand for

School Commencements

IS VERY FULL AND COMPLETE.

Beautiful Books for 50c, 75c and $1 00, or Fine Single Volumes or Sets from $5 00 to $25.

STANTON & DAVENPORT, my23 No. 1301 MARKET ST.

1852 WALL PAPER. 1889.

Baby Carriages,

DAY BOOKS, LEDGERS, CASH BOOKS, INVOICE and TRIAL BALANCE BOOKS, PENS, INK and PAPER, LETTER and BILL FILES,

And all Kinds of Stationery.

The Largest Stock and Greatest Variety. Sold Retail at Wholesale Prices, by

JOSEPH GRAVES, my17 26 Twelfth Street.

SUMMER RECREATIONS.

Base Balls, Bats, Ball Masks,

Gloves, Croquet, Foot Balls, Cheap Library Books, Magazines and Newspapers—a large stock. Mailed or delivered free of extra charge.

C. H. QUIMBY, Bookseller and News Dealer, je15 Nos. 1414 and 1307 Market street.

Musical Goods.

PIANO —TUNING.—

If you want your Piano tuned by an expert tuner leave your order with

my21 F. W. BAUMER & CO

G. Mendel & Co.—Undertaking.

UNDERTAKING!

In this Department our Facilities are Unsurpassed. We are prepared to conduct burials in a most satisfactory manner. All modern Undertaking Appliances and a fine Hearse. Competent management guaranteed.

Coffins, Caskets,

—AND A FULL LINE OF—

BURIAL GOODS!

which are second to none.

PRICES REASONABLE.

We Aim to be Prompt, Considerate and Reliable.

Calls by telephone answered any hour, day or night, either at the Store or Residence of B. Zook.

G. MENDEL & Co., je4 1124 MAIN STREET.

Arbenz & Co.—Furniture, Etc.

YES, YOU ARE RIGHT!

—WE HAVE—

THE LARGEST STOCK

—OF—

FURNITURE AND CARPETS

Ever displayed in this city, and your inspection of the same is respectfully solicited.

ARBENZ & CO., 1115 Main St., - Wheeling, W. Va.

Undertaking and Arterial Embalming Given Special Attention.

Carriages, Buggies, Etc.

KULL CARRIAGE WORKS, MANUFACTURERS OF FINE CARRIAGES,

Buggies, SPRING Wagons &c., &c., Nos. 2108, 2110 and 2112 Main Street, WHEELING, W. VA.

Repairing Promptly Attended to. fe21

Drugs, Chemicals, Etc.

LOGAN DRUG CO.

Supplies for Soda Fountains, viz:

SYRUPS, FRUIT JUICES, MALTO, MOXIE, MEXICAN SHERBET, EXTRACTS, &c.

HELLO! BALD HEADS!

We are Agents for just what you need.

7 Sutherland Sisters' Hair Grower. Sutherland Sisters' Scalp Cleaner.

TURKISH LIFE TABLETS. See advertisement in this paper.

BEST'S TONIC.

BEDFORD MINERAL WATER in Pint, Quart and Half Gallon Bottles.

MITCHELL'S BIG 4 PLASTERS.

Zoeller's Swiss Bitters, Wild Cherry Tonic

And BLACK GIN.

PAINTERS, PAPER HANGERS and WHITEWASHERS are kindly asked to remember us when ready to purchase season's supplies. PAINTS, BRUSHES, GLUES, ULTRA-MARINES, &c.

Wholesale Agents for SHOW CASES.

SPECIALTIES.

Excelsior Baking Powder, Pleasant Worm Syrup, Logan's Ess. Jam, Ginger, Homestead Pills, Lily Cream for Chaps, Cinderella Corn Cure.

Physicians' Prescriptions accurately compounded at all hours.

LOGAN DRUG CO., Bridge Corner - Wheeling, W. Va. an19-DAW

China, Glass and Queensware.

JOHN FRIEDEL

Wholesale & Retail Dealer in

Crockery & Wall Paper.

A Large and Elegant Line of

DECORATED TEA AND DINNER WARE, Chamber Sets, Bronze and Bisque Ornaments, Chandeliers, Library and Stand Lamps, Fine Glassware.

Also, a Large Assortment of

FANCY GOODS

JUST RECEIVED.

An entire new line of Wall Papers and Borders now ready for inspection.

JOHN FRIEDEL, mr11 1119 Main St. & 1122 Water St.

Lumber & Builders' Hardware.

EXCELSIOR PLANING MILL AND FACTORY,

MANNINGTON, W. VA.

Keeps on hand LUMBER, LATH, SHINGLES, NAILS, SASH, BLINDS, DOORS and

Builders' Hardware.

Flooring, Ceiling, Weatherboarding and German Siding, all of my own manufacture, and at prices that will make your head swim.

Rough Lumber taken in Exchange when desired.

All orders given prompt personal attention, and satisfaction assured.

L. C. ROBINSON. my27

ALL KINDS OF BOOK AND JOB Printing neatly and promptly executed at the Intelligencer Job Rooms.

W. L. Douglas Shoes.

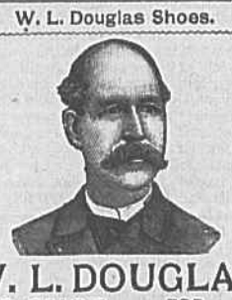

W. L. DOUGLAS $3 SHOE FOR GENTLEMEN. $3 SHOE FOR LADIES.

Best in the world. Examine his

$5.00 GENUINE HAND-SEWED SHOE.
$4.00 HAND-SEWED WELT SHOE.
$3.50 POLICE AND FARMERS' SHOE.
$2.50 EXTRA VALUE CALF SHOE.
$2.25 WORKINGMAN'S SHOE.
$2.00 and $1.75 BOYS' SCHOOL SHOES.

Examine W. L. Douglas $3.00 Shoes for Gentlemen and Ladies.

Fraudulent when my name and price are not stamped on bottom.

W. L. DOUGLAS, Brockton, Mass.

FOR SALE AT STONE'S CASH SHOE STORE, ja24-TUSAW 1041 Main Street.

Building and Paving Brick.

BRICK! BRICK!!

We have now ready a large lot of

Excellent Building and Paving Brick,

FOR SALE, delivered in any part of Wheeling or at any place reached by railroad.

Get our prices by applying to us in person or by mail.

ROBINSON BROS., je3 BELLAIRE, OHIO.

Cornice and Tin Roofing.

Galvanized Iron Cornice

—AND—

TIN ROOFING.

Special attention given to all kinds of Sheet Iron and Tin Work on Buildings. Also Steel and Felt Roofing.

Call and get prices before contracting, as I am prepared to give bargains in that line of work.

B. F. CALDWELL, je15 Cor. Main and South Streets.

Plumbing, Gas & Steam Fitting.

WM. HARE & SON, PRACTICAL Plumbers, Gas and Steam Fitters, No. 63 TWELFTH ST.

All work done promptly at reasonable prices.

GEO. HIBBERD & SON, Successors to Thompson & Hibberd, Practical Plumbers, Gas & Steam Fitters, BRASS FOUNDERS.

SPECIALTIES—Natural Gas Supplies, Steam Heating and Ventilation.

1214 MARKET ST., Wheeling, W. Va.

All work promptly done at most reasonable prices. ja9

Photography.

T. H. HIGGINS, PHOTOGRAPHER, 43 TWELFTH STREET, my24 WHEELING, W. VA.

OPIUM and Whiskey Habits cured at home with out pain. Book of particulars sent FREE. B. M. WOOLLEY, M.D. Atlanta, Ga. Office 66½ Whitehall St.

Trustee's Sales.

TRUSTEE'S SALE.

By virtue of a deed of trust made by Mary A Parrell and Thomas J. Parrell, her husband, to the undersigned as trustee, dated May 4, 1880, and recorded in the office of the Clerk of the County Court of Ohio County, West Virginia, in Deed of Trust Book No. 17, folio 81, I will sell at public auction at the north front door of the Court House in the City of Wheeling, on

SATURDAY, JULY 13, 1889,

at 10 o'clock a. m., the following described property, that is to say: That part or portion of the lot numbered thirty-one (31), situated on the west side of Main street between Seventh street and Eighth street, in that part of the said City of Wheeling known as the "Old Town of Wheeling," bounded as follows, to-wit: Beginning at a point in the north boundary line of said lot where the west line of the portion of said lot heretofore granted to the Pittsburgh, Wheeling & Kentucky Railway Company intersects said north boundary line of said lot; thence along the line of said railway to the south boundary line of said lot; thence with said south boundary line westwardly to a point in a line with four or five Balm of Gilead trees upon the bank of the Ohio river; thence to the north boundary line of said lot; thence along said north boundary line to the place of beginning, together with the hereditaments and appurtenances belonging thereto, being the same property that was conveyed to the said Mary A. Parrell by William Stewart by deed dated May 4, 1880.

TERMS OF SALE.—One-half cash and the balance in two equal payments, purchaser executing notes secured by deed of trust on the property, at six and twelve months from the date of sale, with interest from date. The purchaser may pay the whole or any portion of the purchase money he may elect in excess of the one-half.

The title to the property is believed to be good, but selling as trustee I will convey only such title as is vested in me by said deed of trust.

je12 THOS. O'BRIEN, Trustee.

Public Sale.

PUBLIC SALE.

By virtue of the authority vested in them by certain decrees of the Circuit Court of Ohio county, West Virginia, dated respectively on the 23d day of April, A. D. 1888, and on the 5th day of December, A. D. 1888, on the 15th day of December, A. D. 1888, and on the 23d day of December, A. D. 1888, in a suit in chancery therein pending, wherein Sobieski B. Caldwell was plaintiff and Caroline M. Wilson and others were defendants, the undersigned special commissioners will sell at public auction, at the front door of the Court House of Ohio county aforesaid, on

TUESDAY, JULY 2, A. D. 1889,

commencing at 10 o'clock a. m., the following described real property, which is described by reference to a plat of parcels, streets and alleys returned by the said special commissioners with the report mentioned in the said decree of the 5th day of December, A. D. 1888, and by that decree directed to be recorded in the office of the Clerk of the County Court of said Ohio county, in which office it is now of record, that is to say: lots 15 and 7 in square 26; lots 25, 23 B, 23A, 21 B, 21 A, 19 B, 19 A, 17 B, 17 A, 15 and 14 in Division D, lots 1 and 5 in Division G, lots 1, 2, 3, 4 and 5 in Division H, lots 11 and 12 in Division J, and lots 15, 16, 17, 18, 19 and 20 in Division K, lot 1 in square 28, lots 20 A and 20 B in Division D, lots 38, 39, 40 and 41 in Division J, lot 22 in Division G and lots 13 and 18 in Division L.

The said decree of December 5, A. D. 1888, contains the following provision: That the said special commissioners "in selling lots 15 and 7 in square 26, and lots 14, 15, 17 A, 17 B, 19 A, 19 B, 21 A, 21 B, 23 A, 23 B, and 25 in Division D, shall exclude a strip fifteen feet wide off of the southern side or end of each of the said lots, and shall allow the said strip to remain and be a portion of the street or road lying next south thereof in the same manner as though under the provisions of the said decree of April 25, 1888, the said commissioners had shown such strip on their plat to be a part of the street."

TERMS OF SALE.—One-third of the purchase money or so much more as the purchaser may elect, in cash on the day of sale, and the residue in two equal installments payable in one and two years respectively from the day of sale, with interest from that day, the purchaser giving his notes for the deferred installments, with good security, and the title being retained until such notes are paid. But if any purchaser pay in hand one-half or more of the purchase money for the property bought by him, his notes without personal security shall be taken for the deferred installments, the title being retained as aforesaid until payment in full.

DANIEL LAMB and HENRY M. RUSSELL, Special Commissioners.

J. C. HEAVEY, Auctioneer.

I certify that bond has been given by the said special commissioners as required by the decree in the above named suit.

je1 JOHN W. MITCHELL, Clerk.

Commissioners' Sale.

COMMISSIONERS' SALE.

State of West Virginia, Ohio county. In the Circuit Court for said county.

Hannah J. Sterrett and others vs. Hannah Sterrett's administrator and others. } In Chancery.

By virtue of a decree made by said Court in said cause on the 1st day of June, 1889, the undersigned, appointed special commissioners for the purpose, will sell at the front door of the Court House of said Ohio county, on

SATURDAY, THE 6th DAY OF JULY, 1889,

commencing at 10 o'clock a. m., the following described real estate of which Boyd Sterrett died seized, that is to say:

1. All that certain tract or parcel of land situate in the county of Marshall and State of West Virginia, on the waters of Grave Creek, and bounded as follows, to-wit: Beginning at a poplar corner to Brice Blair; S. 58¾° E. 25½ poles to a dogwood; thence S. 40° E. 58½ poles to a white oak; thence S. 53° E. 24 poles to a white oak; thence S. 12½° E. 100 poles to a lynn corner to Amos Terrell; thence N. 72½° W. 152½ poles to a black oak; thence N. 18¾° W. 125 poles to the place of beginning, containing sixty-nine acres more or less.

2. The west half of a certain lot of ground situate on the north side of Sixteenth (formerly John) street, in that part of the city of Wheeling called East Wheeling, known as lot numbered two hundred and twenty-two.

3. The east half of said lot numbered two hundred and twenty-two.

4. The east half of a lot of ground situate on the north side of