The Intelligencer.

FREW, CAMPBELL & HART, PROPRIETORS.

ISSUED DAILY, SEMI-WEEKLY AND WEEKLY.

TERMS:

By Mail, Postage Free in the United States.

DAILY, One Year	$8 00
DAILY, Six Months	4 00
DAILY, Three Months	2 00
DAILY, One Month	65
SEMI-WEEKLY, One Year	2 50
SEMI-WEEKLY, Six Months	1 25
WEEKLY, One Year	1 00
WEEKLY, Six Months	60

The DAILY INTELLIGENCER is Delivered by Carriers in Wheeling and adjacent towns at 15 cents per week.

[Entered at the Postoffice at Wheeling, W. Va., as second-class matter.]

WHEELING, JULY 27, 1889.

PERSONS going out of town for the summer can have the DAILY INTELLIGENCER mailed to them for 65 cents per month. The address of the paper will be changed as often as desired.

ALL the signs encourage the belief that the coming State Fair will be the greatest success Wheeling ever saw. The State Fair is a valuable institution, and everybody in Wheeling should feel an interest in its success.

THE fact having come to light that a spike was really placed between the rails on the Elm Grove track Wednesday night, places the case of the alleged would be train-wrecker McCormick in a graver light. Train wrecking is a crime for which no condign penalty is provided.

THE failure of the great dry goods firm of Lewis Brothers & Co., for over four millions, shook up the Eastern markets considerably. An agreeable feature, however, is that all the banks involved will be paid in full and the financial world will not suffer. The failure was an echo of the great Conemaugh flood, the firm having many customers in Johnstown.

DR. CAMPBELL wants the papers to investigate the garbage service for themselves. The INTELLIGENCER spent two weeks or more in careful, impartial and thorough inquiry, and the information thus obtained led to its taking the position it did. Now, will Dr. Campbell investigate it for himself? If he will, impartially, he will reach the same conclusion the INTELLIGENCER reached.

Party Loyalty.

Here is a sentiment that every Republican in the First Congressional district ought to endorse. It is from the Wetzel *Republican:*

If there ever was a time when the Hon. G. W. Atkinson needed the assistance and encouragement of the Republicans of this district it is when he takes the last step in his contest proceedings. It is not his fight alone, but a great effort to sustain the will of the people, and in these trying times let us stand shoulder to shoulder and make a united effort with him to blot out this great stain and crush forever the noted ticket scratchers of 1888. And he who weakens because he has had some trivial disappointment is not true to the G. O. P., but is a traitor to the core. Keep your shoulder to the wheel or give some true man your place.

A Reminder of the Bitter Past.

The following incident, from the Grafton *Sentinel*, probably did not happen, but we reproduce it as a sample of the circumstance that most any of the late Democratic campaigners are liable to "run up against" in the wool growing districts, these days. If the episode did not happen to Judge Fleming, he will forgive us for using the story, as we merely do it to point a moral and adorn a tale of the late campaign:

One day last week as Judge Fleming, the late Democratic candidate for Governor, was slipping along the platform at the depot in this city, in search of his Gubernatorial Committee, which he understood was in session somewhere in this neighborhood, he was accosted by an old farmer from the "interior" with "Hello, Judge! I thought you told us last fall, back in the "interior," that our wool would be lower and our sheep worthless if we voted for General Goff and General Harrison. Here I am with two car loads of sheep and wool which I have sold for the best prices that I have been able to get for four years past. How about this, Judge?"

The Judge confessed that he was not informed then, and bowing his head still lower continued his search for his aforesaid committee.

Railroad Club Rates.

If the Inter-State Commerce act can be construed as prohibiting railroad companies from allowing "club rates" to parties of forty or more, it should be revised. An effort is now being made to put the screws to the Baltimore & Ohio Company, for an alleged violation of the law in advertising its "club rates." As we understand it, the purpose of the law is to prevent unjust discrimination, but when the club rates offered by a railroad company are open to all who desire to take advantage of them where does the discrimination come in? The injustice comes in where theatrical companies, excursion parties, societies and others who bring heavy business to the roads are forced to pay the same per mile as a single passenger. "Equal price for equal service under similar conditions" is all right, but this is easy to attain with different rates where they are free to all.

The Gubernatorial Contest.

Democratic papers in the State who are recklessly publishing a statement that the Legislative Committee on the Gubernatorial contest are unearthing wholesale Republican frauds and exposing the "mailed hand" of General Goff, either do so through ignorance or a desire to misrepresent the facts. In nearly all instances the votes that have been thrown out by the Committee for either of the contestants have been so treated on some technical objection to their being received. Cases where gross and intentional fraud was shown or alleged were rare, and were more to Judge Fleming's disadvantage than General Goff's.

Until the large batch of Brooke county votes for Goff were thrown out on a technicality of the flimsiest nature (no fraud being alleged) Goff had actually gained in the contest, there having been more illegal Democratic votes found than Republican, notwithstanding the Democratic papers were publishing that the reverse was true; and it is a fact that but for the bold stroke from the Democratic side, where the votes of men who had lived and voted in the county all their lives were declared illegal because of a misunderstanding regarding the correct polling place, Goff would to-day be in a position of having his plurality increased by the committee instead of diminished.

Why cannot our Democratic contemporaries be fair, and publish the facts, instead of attempting to lead their readers into a belief that Republican frauds are being brought to light when such is not the case? It is their privilege to defend the action of the majority of the committee in the contest if their consciences are elastic enough to stand the strain, but they should base their defense purely upon a truthful statement of the case.

Dr. Campbell's Argument.

Dr. Campbell's citation of mortality statistics in the Health Committee's meeting Thursday evening, was not pertinent to any issue now before the people. Dr. Campbell talks about "the other side." The other side of what? Recently the INTELLIGENCER printed some statistics showing, not that Wheeling had the highest death rate in the country, but that her death rate was higher than it ought to be. Does Dr. Campbell claim that it is not higher than is desirable? We presume he makes no such claim.

He said in the same argument that he was prepared to admit that Wheeling's garbage collection system was not what it should be.

As an educated physician, he will, of course, admit that a bad scavenger system has an injurious effect on the public health.

Now, where are we? The garbage service is bad; a better garbage service would improve the health of the community; the death-rate in Wheeling is higher than in many other cities, in various parts of the country, whose natural location and surroundings are not more healthful than Wheeling's. We take it for granted nobody will try to gainsay one of these propositions. More than this the INTELLIGENCER has never asserted.

Then why should Dr. Campbell weary the committee and the public with statistics that prove nothing?

What do Dr. Campbell's statistics prove? and what does he aim to prove by them? He aims to show, he says, "that Wheeling is not such a deadly town to live in as some people would have us believe." It is desirable to educate the people in the line of sanitary progress. Wheeling should never be satisfied until her death rate is among the lowest. The fact that some cities have higher death rates has nothing to do with it. Harping on that fact only tends to lull the aroused public into a feeling of security not justified by the real state of affairs, and not desirable if the sanitary condition—which Dr. Campbell is "prepared to admit, at any time, is bad"—is to be improved.

Something, however, has been gained. The committee has been goaded to some interest in a matter of vital importance. It looks now as if any real and useful reform must be a gradual work, and the people should be informed and aroused. The Health Committee might well assist in this work of education and preparation for improved sanitary conditions in the future, rather than in persuading people that so long as there are cities less healthy, Wheeling is healthy enough.

A Psychical Study.

This season's champion newspaper liar lives in Chicago. His latest production is in the form of a dispatch from that city describing a veritable "Dr. Jekyll and Mr. Hyde," who appeared in a Chicago court. The story is of a man with a dual nature. His name is Harry Munser; he is a handsome, innocent-looking young man, and he is alleged to have recited to the court investigating the condition of his mind his awful experiences. Though claiming perfect control of his mental faculties he at times is overwhelmed by an irresistable desire to commit murder and beseeches his friends to watch him to prevent his killing somebody.

This is not remarkable, so far as it goes, but the dispatch describes a scene *a la* "Dr. Jekyll and Mr. Hyde," that took place in the court and terrified the Judge and jury. Here it is:

What terrified the jurors was the complete change in his features as he proceeded. From an innocent, harmless expression at the beginning, they changed to one of extreme cunning and malignity. As he proceeded deep lines appeared in his cheeks beside his nose. The eyebrows fell dark and the corners of the mouth drew down. His forehead wrinkled up as an old man's, and his voice actually changed so that a listener might have supposed that a man of 45 were talking. The words came from deep down in his chest, and, in fact, the entire aspect of the man was changed. He bent forward in his chair, his shoulders stooped, and his eyes became watery. It was remarkable. The Court gazed at the phenomenon before him in astonishment. When the narrator reached that portion of his recital where he spoke of killing, the jury gazed upon the face of a man about to commit murder.

"That will do," said the Judge, in a husky voice. Munser was startled at the command. He looked up wildly, then fell back in his chair, half exhausted, with a sigh. Tears fell down his cheeks. The wrinkles disappeared from his forehead, the fiendish expression left his face, and in a minute more he was the young man, Harry Munser, again with the innocent face.

It is a peculiarly interesting case for psychical study, and an entertaining story for those who enjoy seeing what a newspaper reporter is capable of when he cuts himself loose.

Fraudulent Doctors.

If the charge brought by Widow Fisher, of Pittsburgh, against Photographer Bower is true, something should be done with the latter besides forcing him to pay the $20,000 damages the former asks for causing her husband's death by malpractice.

Photographer Bower knew nothing about medicine, and nobody ever heard of his being a doctor. On the contrary he was a plain every-day photographer. However, when Mr. Fisher became ill of typhoid fever, Bower, it is alleged, appeared, represented himself to be a physician, pronounced the complaint an affection of the lungs and liver and prescribed for the patient. Of course Mr. Fisher died. An autopsy, it is claimed, "conclusively showed Fisher had been suffering with typhoid fever; also that the treatment by Bower would be in the highest degree harmful to a person suffering with typhoid fever, and that Bower, in his treatment, conducted himself in an ignorant, unskillful and negligent manner, thereby causing the death of Fisher."

This is not an isolated case. Bower is only one of a class of individuals who are preying upon innocents of which Mr. Fisher was a type. The law should deal severely with them. Then again people should avoid risking their lives in the hands of quack strangers of whom they know nothing save what they read on flaming posters, or hear from the alleged doctor's own boasting mouth.

BROWN'S IRON BITTERS furnishes aid to the stomach to accomplish its work. Only a medicine which has a specific action upon the stomach will do you any good, and Brown's Iron Bitters will act directly upon that organ, toning it up and giving it strength to do its work, relieving the pressure upon the nervous system, strengthening the nerves, quickening and improving the appetite, removing flatulency and heartburn, restoring the appetite and dispelling the dizzy spells which are so annoying, and may prove very dangerous. D&W

Children Cry for Pitcher's Castoria.

How Mr. Cleveland Proposed.

As a young man Grover Cleveland was extremely fond of children. In the bachelor apartment of his law office in Buffalo the walls were covered with photographs of bright and beautiful babes. He was particularly interested in the pretty little daughter of his partner and closest friend, Oscar Folsom, and it is said that a portrait of this lovely child at five years old, arrayed in a white dress with a big blue sash, held the place of honor in his collection. When Oscar Folsom died he made Cleveland a co-trustee with Mrs. Folsom of their own child, and true to his trust Cleveland watched over the rearing and education of the girl with tenderest solicitude. As the child grew to womanhood the bonds of affection drew the girl and her guardian closer, and finally strengthened into the bonds of love. An old schoolmate of Mrs. Cleveland tells the tale of Cleveland's proposal. When little Francis was 8 years old she was sitting on "Uncle Grover's" lap one day entertaining him with childish prattle of what she should do when she grew up into "a big lady." It was about the time of Nelly Grant's marriage in the White House, which had formed a topic for family talk. "I'm going to have a nice white satin dress and get married in the White House, too," she lisped. "But I thought you were going to marry me and I should wait for you," laughingly returned Mr. Cleveland. "Of course it will be you, for you will grow up to be President then," said the child knowingly. When Cleveland was elected Mrs. Folsam and her daughter were preparing to go to Europe, and on calling to say good-bye Mr. Cleveland claimed from Miss Folsom the fulfillment on her return of the promise made when a child. He had performed his part of the bargain and she had only to fulfill hers and become a White House bride.

A Seven Pound Bass.

Shepherdstown Register.

The other day Mr. Ben Benner, who lives a short distance below Shepherdstown, thought he would try his luck fishing in the Potomac. He used up the few bait he had without getting any fish. Then he noticed a big toad hopping about, and he determined to make use of the fat fellow. He caught it and run his hook through it and started to slowly paddle across the river, leaving the line trailing after the boat. Whiz-z-z, whir-r-r, whiz-z-z, went his reel all of a sudden. He grabbed his rod and tried to pull his fish in, but the bass that he had hooked wasn't to be taken without a struggle. He pulled like a locomotive, and he just kept Mr. Benner in a lively state of excitement for a half hour or more. After the fish had exhausted all his efforts to get away he gave up, and allowed himself to be pulled up along side the boat, where he lay like a baby on top of the water. The excited fisherman reached down and got both hands under the big bass, and gently lifted him into the boat. He weighed seven pounds, and it is the biggest bass that has been caught in these waters of late years.

*Deafness Can't be Cured

by local application, as they cannot reach the diseased portion of the ear. There is only one way to cure deafness, and that is by constitutional remedies. Deafness is caused by an inflamed condition of the mucus lining of the Eustachian Tube. When this tube gets inflamed you have a rumbling sound or imperfect hearing, and when it is entirely closed, deafness is the result, and unless the inflammation can be taken out and this tube restored to its normal condition, hearing will be destroyed forever; nine cases out of ten are caused by catarrh, which is nothing but an inflamed condition of the mucus surfaces.

We will give One Hundred Dollars for any case of Deafness, (caused by catarrh,) that we cannot cure by taking Hall's Catarrh Cure. Send for circulars, free.

DAW F. J. CHENEY & Co., Toledo, O.

To Our Retailers.

We beg to call your attention to the lines of the "Great and Only" Chicago, Milwaukee & St. Paul Railway. They now own and operate over 5,700 miles of road, extending through Illinois, Wisconsin, Minnesota, North and South Dakota, Iowa and Missouri. It is the short line and best route from Chicago to Council Bluffs, Omaha, St. Paul, Minneapolis, Kansas City and intermediate points. Their equipment is unsurpassed. Vestibuled trains, chair cars, Pullman's finest sleeping cars, and the finest dining cars in the world. Meals 75 cents. If you contemplate a trip West, Northwest or Southwest of Chicago, you will make no mistake by purchasing your ticket over the Chicago, Milwaukee & St. Paul Railway. All ticket agents have them. Write to or call on William Kelly, jr., Traveling Passenger Agent, room 25, Clinton Block, Columbus, Ohio, for rates of fare, Maps, time tables, etc., furnished free.

Mountain Lake Park.

July 27 to August 13 the Baltimore & Ohio will sell excursion tickets, Wheeling to Mountain Lake Park, at $4 55 for the round trip; tickets good to return until August 14.

SWIFT'S SPECIFIC is not one of the old potash, sarsaparilla, or mercury mixtures. It contains no potash, no mercury, or any poisonous substance. It relieves the system by forcing the impurities out through the pores of the skin, and builds up the patient from the first dose.

When two men play ten-pins "for drinks," no matter which one loses the boy at the other end of the alley always "sets 'em up."

THOUSANDS have been relieved of indigestion and loss of appetite by a single bottle of Ayer's Sarsaparilla. The use of this medicine, by giving tone and strength to the assimilative organs, has made innumerable cures of chronic dyspepsia. Price $1. Worth $5 a bottle. D&W.

Loose's Red Clover Pills Cure Sick

Headache, dyspepsia, indigestion, constipation, 25c per box, five boxes for $1. For sale by Logan Drug Co., Bridge Corner Druggists, Wheeling, W. Va. D&W

DIED.

GRUBB—On Thursday, July 25, 1889, at 5 o'clock p. m., ANDREW GRUBB, in the 75th year of his age.

Funeral from his late residence, No. 7 South Penn street, Saturday at 2 o'clock p. m. Friends of the family are respectfully invited to attend. Interment private at Greenwood Cemetery.

Wolff's Acme Blacking.

Poor, Foolish Men.

TAKE A WOMAN'S ADVICE.

This is only the second time in eight weeks that I have had to polish my boots, and yet I had hard work getting my husband to give up his old blacking brush, and the annoyance of having the paste blacking rub off on his pants, and adopt

Wolff's ACME Blacking

A magnificent Deep Black Polish, which lasts on Men's boots a week, and on Women's a month.

WOLFF & RANDOLPH, PHILADELPHIA.

New Advertisements.

HELP WANTED—JOHNSTOWN Book handsomely bound, in lots of fifty to agents, 50 per cent off. Retails at $1 25. Outfit 50 cents. JOHNSTOWN PUB. CO., 19 S. Ninth street, Philadelphia. jy27s

FUNERAL NOTICE.

The members of J. W. Holliday Post are requested to attend the funeral services of our late comrade, Andrew Grubb, at his late residence, No. 7 Penn street, Island, this (Saturday) afternoon at 2 o'clock. Interment private.

J. M. EPHLIN, Commander.
OSCAR SEELEY, Adjutant. jy27

Decorated Tea Sets!

56 PIECES, $3.50 PER SET.

Ewing Bros., 1215 MARKET STREET. jy27

HOGE & BRO., No. 1113 MARKET STREET.

Have in Stock the Finest Line of

Breech Loading Shot Guns

in the State. Also Repeating Rifles, Revolvers, Powder Flasks, Shot Pouches, Ammunition, &c. A complete stock of Hardware, Cutlery and Farming Implements. HOGE & BRO., je26-MWSaw 1113 Market Street.

Attention, Sportsmen!

We have just received a fine line of

BREECH-LOADING GUNS,

including Rifles of all kinds, and both Single and Double Barrel Shot Guns, ranging in price from $8 50 to $100 each.

Our "PRICE MACHINE" GUNS are the best value for the money in the world.

Call and see them at

I. G. Dillon & Co.'s.

We are Headquarters for Loaded Shells. je8

SUMMER GROCERIES.

Corry's Imported Ginger Ale,

Fruit Syrups and Raspberry Vinegar. The Finest Olives in variety. Montserat Lime Juice makes the finest of drinks. Extra Fancy Lemony. Crosse & Blackwell's Jams and Pickles. Fine Catsups and Imported Sauces. Pine Apple and Edam Cheese. Ferris' Fancy Hams and Boneless Bacon. Wilson's Lunch, Milk and other Fine Crackers. Fresh Roasted Coffees and Pure Teas and Spices. Our Gold Dust Flour leads all other brands. Sugars are not high when bought from us.

Conner & Snedeker,

Corner Market & Fourteenth Sts. jy9

LIST OF LETTERS

Remaining in the Postoffice at Wheeling, Ohio county, W. Va., Saturday, July 27, 1889. To obtain any of the following the applicant must ask for advertised letters, giving date of list:

LADIES' LIST.

Baldwin, Mrs. Mamie	Haines, Miss Estella
Blackwood, Miss Sarah	Laughan, Miss Enna
Cline, Miss Libbie	Vinton, Miss Mary
Frazier, Mrs. W.	

GENTLEMEN'S LIST.

Bowen, William	Johnston, George W.
Brabaney, John	Little, L.
Brown, William	Marvin, F. Eugene, 2
Colcont, F. G.	Martin, Fealden
Campbell, Brinton M.	Sheperd, Walter
Fraley, Harry	Seighmann, Frank
Fisher, M. O.	Smith, Harry
Fry, Frank	Quigley, Peter
Hook, Joseph	Vetjer, John
Haines, J. K.	

ITALIAN LIST.

Tomassa, Bowyski	Nik Hennult
Friderika, Caririda	Pchinietes, Lobj
Deco, Cinlio	Nichelo, Ferati
Celestino, Carini	Dorneuico, Antonio
Raffaelle, Cassino	Stincono
Manuel, Espita	

1279 W. J. W. COWDEN, P. M.

TRUSTEE'S SALE.

By virtue of a deed of trust made to me as trustee by Nathan Wilkinson and Maggie J. Wilkinson, his wife, dated the 29th day of July, 1875, and now of record in the Clerk's office of the County Court of Ohio County, West Virginia, in Deed of Trust Book No. 9, on page 107, I will proceed to sell at public sale at the front door of the Court House of Ohio county, West Virginia, in the city of Wheeling, on

SATURDAY, SEPTEMBER 7, 1889,

commencing at 10 o'clock a. m., the following property, situated on the east side of Eoff street, between Twenty-second and Twenty-third streets, in what is known as Eoff's and Chapline's addition, in the Fifth ward in the said city of Wheeling, West Virginia, that is to say, lot number two hundred and forty-five (245).

The said lot has a good brick dwelling house thereon, and is the same property where Col. Nathan Wilkinson resided at the time of his death.

TERMS OF SALE—One-third of the purchase money in cash on the day of sale, the balance in two equal instalments, payable with interest in one and two years from day of sale, the purchaser giving his notes with good security for such deferred payments, and the legal title to said property to be retained until such deferred payments are met. JAMES P. ROGERS, jy27 Trustee.

LOGAN DRUG CO.

Supplies for Soda Fountains, viz:

SYRUPS, FRUIT JUICES, MALTO, MOXIE, MEXICAN SHERBET, EXTRACTS, &c.

HELLO! BALD HEADS!

We are Agents for just what you need.

Sutherland Sisters' Hair Grower.
Sutherland Sisters' Scalp Cleaner.

TURKISH LIFE TABLETS. See advertisement in this paper.

BEST'S TONIC.

BEDFORD MINERAL WATER in Pint, Quart and Half Gallon Bottles.

MITCHELL'S BIG 4 PLASTERS.

Zoeller's Swiss Bitters, Wild Cherry Tonic And BLACK GIN.

PAINTERS, PAPER HANGERS and WHITEWASHERS are kindly asked to remember us when ready to purchase season's supplies PAINTS, BRUSHES, GLUES, ULTRA-MARINES, &c.

Wholesale Agents for SHOW CASES.

SPECIALTIES.

Excelsior Baking Powder,
Pleasant Worm Syrup,
Logan's Ess. Jam. Ginger,
Homestead Pills,
Lily Cream for Chaps,
Cinderella Corn Cure.

Physicians' Prescriptions accurately compounded at all hours.

LOGAN DRUG CO.,

Bridge Corner - Wheeling, W. Va. apl9-D&W

DR. HENLEY'S EXTRACT OF CELERY

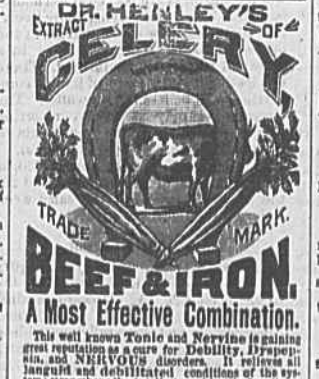

TRADE MARK.

BEEF & IRON.

A Most Effective Combination.

This well known Tonic and Nervine is gaining great reputation as a cure for Debility, Dyspepsia, and NERVOUS disorders. It relieves all languid and debilitated conditions of the system; strengthens the intellect, and bodily functions; builds up worn out Nerves; aids digestion; restores impaired or lost Vitality, and brings back youthful strength and vigor. It is pleasant to the taste, and used regularly braces the System against the depressing influence of Malaria.

Price—$1.00 per Bottle.

MONEY TO LOAN,

On First Mortgage on Ohio Real Estate.

R. T. HOWELL, Insurance and Real Estate Agent, apl9 Bridgeport, O.

GREAT REDUCTION —IN— Decorated Tea and Dinner Sets,

TOILET WARE,

for the next few days. Call and examine the goods. Great bargains offered.

JOHN FRIEDEL, jy25 1119 Main St., 1122 Water Street.

PIANO TUNING!

Persons wishing to have their Pianos Tuned by a strictly first-class tuner and Piano builder will please leave their order with

F. W. BAUMER & CO.

All work guaranteed. jy26

GEO. W. JEFFERS,

Attorney at Law,

OFFICE:—No. 49 FOURTEENTH STREET. my31

Geo. E. Stifel & Co.

SUMMER Bargains! —AT— GEO. E. STIFEL & CO.'S

Are unsurpassed, for we now have the most extensive and best assorted lines of

Plain, Dotted and Figured Swisses,
Plain and Barred Nainsooks,
Plain and Barred Marseilles,
India Linens, Mull,
Hemstitched Embroideries,
Irish Point Embroideries,
Swiss Flouncings,
Irish Point Flouncings,
Dimity Bands.

LADIES' Summer Underwear

in large variety, and at all prices.

PARASOLS —AND— Sun Umbrellas.

Special prices on Colored Parasols of the latest designs. Silk Umbrellas at from $2 00 upwards.

Complete line of the celebrated "HER MAJESTY'S CORSET" in all sizes. This Corset for comfort and durability is unsurpassed, and can only be found at our store.

"Maggioni Francisco" Kid Gloves—the best fitting Glove in the market to-day—in all shades and sizes, at the popular price. We are the sole agents.

Remnants! Remnants!

☞We have now started our semi-annual Remnant Sale, and on the Counter can be found odds and ends from all departments, at prices regardless of the real value.

Geo. E. Stifel & Co. No. 1114 MAIN ST.

J. S. Rhodes & Co.

J. S. Rhodes & Co.

REAL WHITE Shanghai Silks

Just Opened, at much less than Regular Prices. See our Special Numbers at

50, 60, 65 & 75c. PER YARD.

—NEW— Black Lace Flouncings,

40 AND 62 INCHES WIDE,

FROM $1 50 TO $6 00.

Handsome Black Drapery Nets, Fish Net and Pure Sewing Silk Grenadine, now in stock.

NEW STOCK OF LA TOSCA PARASOLS JUST RECEIVED.

☞See our special bargain in Silk Umbrellas—good quality Gloria Silk, Paragon Frame and Gold Tip.

PRICE, $1.25.

J. S. RHODES & CO., 1152 Main St.

Lumber & Builders' Hardware.

EXCELSIOR PLANING MILL AND FACTORY,

MANNINGTON, W. VA.

Keeps on hand LUMBER, LATH, SHINGLES, NAILS, SASH, BLINDS, DOORS and

Builders' Hardware.

Flooring, Ceiling, Weatherboarding and German Siding, all of my own manufacture, and at prices that will make your head swim.

Rough Lumber taken in Exchange when desired.

☞All orders given prompt personal attention, and satisfaction assured.

L. G. ROBINSON. my27

Building and Paving Brick.

BRICK! BRICK!!

We have now ready a large lot of

Excellent Building and Paving Brick,

FOR SALE, delivered in any part of Wheeling or at any place reached by railroad.

Get our prices by applying to us in person or by mail.

ROBINSON BROS., je8 BELLAIRE, OHIO.

Cornice and Tin Roofing.

Galvanized Iron Cornice —AND— TIN ROOFING.

Special attention given to all kinds of Sheet Iron and Tin Work on Buildings. Also Steel and Felt Roofing.

Call and get prices before contracting, as I am prepared to give bargains in that line of work.

B. F. CALDWELL, je15 Cor. Main and South Streets.

Geo. R. Taylor—Black Henrietta Cloth.

Prices Broken.

BIG REDUCTIONS.

--BLACK-- HENRIETTA CLOTH, ALL WOOL.

Having a large accumulation of the above goods I have decided, in order to reduce the stock, to

MARK DOWN,

And place on sale this day,

TWENTY-FIVE PIECES

At reductions from regular prices as follows:

65 Cent Quality at 55.
68 Cent Quality at 58.
75 Cent Quality at 64.
87 Cent Quality at 75.
95 Cent Quality at 82.
$1.00 Quality at 85 Cents.
$1.20 Quality at $1.00.
$1.25 Quality at $1.05.

NO BETTER MAKE OF ALL-WOOL HENRIETTA IMPORTED.

GEO. R. TAYLOR.

G. Mendel & Co.—Hammocks.

G. MENDEL & CO.

THE FINEST —AND— CHEAPEST Hammocks IN THIS MARKET, —AT—

G. Mendel & Co.'s NO. 1124 MAIN STREET. jy10

Edw. L. Rose & Co.—Bicycles, Tricycles, Etc.

EDW. L. ROSE & Co. —DEALERS IN—

Bicycles, Tricycles, Safeties,

TANDEM BICYCLES, TANDEM TRICYCLES,

In Styles and Prices to Suit Either Lady or Gentleman.

We are also Sole Agents for the Famous Victor Wheels, of which we have sold over sixty this season, including among our customers some of our most prominent citizens. All interested in Wheels are especially invited to inspect samples of this most worthily famous make.

Second-hand Wheels bought, sold and exchanged.

☞Special attention given to Repairing and Adjusting.

EDW. L. ROSE & CO., 55 TWELFTH STREET, WHEELING, W. VA.

Arbenz & Co.—Furniture, Etc.

YES, YOU ARE RIGHT! —WE HAVE— THE LARGEST STOCK —OF— FURNITURE AND CARPETS

Ever displayed in this city, and your inspection of the same is respectfully solicited.

ARBENZ & CO., 1115 Main St., - Wheeling, W. Va.

Undertaking and Arterial Embalming Given Special Attention.

For Rent.

FOR RENT.

Front Room, third floor, No. 1309 Market St.

Building No. 1112 Chapline street; suitable for Offices, Light Housekeeping or Lodging Rooms. Enquire of

jy24 H. FORBES.

FOR RENT.

The Room on the northwest corner of Main and Twelfth streets, now occupied by the Western Union Telegraph Company. Possession April 1, 1889. Apply at PEOPLE'S BANK, or to

ja24 THOS. O'BRIEN.

Proposals.

SEALED PROPOSALS.

Sealed proposals for Painting the roof of the Fifth Ward Market will be received at the office of the City Clerk, addressed to the Chairman of the Committee on Markets, until Saturday, July 27, 1889, at 4 o'clock p. m. For further information call on the undersigned.

C. W. KREITER, jy19 Chairman Committee on Markets.

Notice to Contractors.

Sealed proposals will be received at the Secretary's office of the Borough of Sharon, Mercer county, Pa., until the 31st day of July, 1889, at which time the proper authorities will open the bids and award the contract to the successful bidder, for furnishing all material and performing all labor for the paving of State street in said Borough of Sharon, from Irvine avenue to the Middlesex extension of the Sharon Railway, with vitrified fire-clay brick, in accordance with plans and specifications, amounting to about 3,000 yards. The proposals must be accompanied by specimens of brick proposed to be used. Bids must contain the full names of every person interested, with specimen of bricks and the maker's names. Satisfactory bonds will be required of the successful bidders to the amount of 50 per cent of the amount of the contract for the performance of the work according to the specifications and within the time that shall be agreed upon for the execution of the contract. The Borough Council reserves the right to reject any or all bids. By order of Council.

WM. L. WALLIS, Burgess.
THOS. B. BELL, Secretary. jy18-17thu

For Sale.

FOR SALE—A HAMBLETONIAN Mare, seven years old; work any place. Apply to HENRY HUGHES, corner Fourteenth and McColloch streets. jy12

FOR SALE—EAST HALF OF LOT No. 18 Division J. Caldwell's Addition, with frame House No. 204 Twenty-ninth street. Apply to W. H. RINEHART, 1163 Market street. jy24

CITY PROPERTY FOR SALE.

Dwelling House No. 99 Twelfth street—large lot.

House and Lot near Fourth street on Coal S.

Brick and Frame Building—full lot—66 by 18 feet, southeast corner Market and Twenty-fourth streets.

W. V. HOGE & BRO., jy25 1309 Market Street.

STOCKS FOR SALE.

50 Shares West Virginia China Company.
20 Shares LaBelle Iron Works.
12 Shares Exchange Bank.
20 Shares Bellaire Nail Mill.
10 Shares Elm Grove Railway.

Also, For Sale—a good two-story Brick Dwelling, No. 42 Fifteenth street, cheap.

R. S. IRWIN, Broker. jy19 No. 24 Twelfth Street.

HOTEL WITH STORE-ROOM FOR SALE OR RENT.

A splendid opening for a man starting in business in a thriving country village. The present owner, after a successful business for twenty years, is obliged to retire on account of ill health.

For further particulars and terms address,

I. G. LAZZELL, Real Estate Agent, je20 MORGANTOWN, W. VA.

STOCK FOR SALE.

I offer for sale from $12,000 to $16,000 worth of Stock in a long established incorporated manufacturing business near this city. Pays easily 12 per cent.

JAMES L. HAWLEY, ap30 1420 Main Street.

FOR SALE.

At low prices and on easy terms,

CHOICE BUILDING LOTS On Wheeling Island.

my2-17thS JOHN P. GILCHRIST.

FOR SALE.

40 Building Lots in Hydinger's Addition to the Eighth ward for sale on easy terms.

Three Houses on Wood street, Eighth ward, $650 each. A Fine Store-room and Dwelling to rent, corner of Thirty-ninth and Jacob street will rent store-room and cellar separate from dwelling. Pensions, Bounty and other Government claims attended to. Rents collected.

JOSEPH A. ARKLE, Pension Attorney, Notary Public and General Business Agent, 4117 Jacob street, Wheeling, W. Va. jy22 3thu

FARM FOR SALE.

I have a nice Farm of 110 acres, lying along the line between Tyler and Wetzel counties (partly in each) four miles from New Martinsville, nearly all down in grass, well watered, essential improvements, and in a good neighborhood which I wish to sell. The title is perfect, and will be sold at a bargain and on reasonable terms as to payments.

Call on or address me at New Martinsville, Wetzel county, W. Va.

ja22 FRED. B. BOWERS, Trustee.

FOR SALE.

Building Lots, Old Fair Grounds, Jacob Orchard, South Penn, North Front, North Huron, south Huron, South Front, Fourteenth, Fifteenth, Wood, Wilson, Moynton, Twenty-eighth, Twenty-ninth and McColloch streets from $100 up.

Brick House, three rooms, pantry and cellar all in good repair, for $1,050 cash.

Frame House, containing 7 rooms, at 137 Broadway; lot 40x120; in first-class condition, cheap.

A good 8 roomed house, in very desirable location, on North front street, for $3,500.

Seven Roomed Brick House, corner Twenty-Eighth and Wood streets, rents for $26 per month, for $1,700.

Eight Roomed Frame House on leased ground for $600 cash.

Dwelling Houses and Store-rooms for rent.

G. O. SMITH, my17 1220 Main street.

Bellaire City Flour Mill FOR SALE.

On account of failing health and a desire to retire from business, I offer at a very low price and on easy terms, one of the best equipped Flour Mills in this country. The mill has been remodeled during the last year into a full Roller system, guaranteed to give as good results or better than any now in operation. Has a new Buckey engine and tubular boiler. Capacity, one hundred and fifty barrels per day. Is now running, and has a good paying trade.

For full particulars address

THOS. AULT, mr15 BELLAIRE, OHIO.

FOR SALE.

(24) Twenty-four Lots in Caldwell's Addition to the City of Wheeling.

Said Lots are bounded on the north by Twenty-ninth street, on the east by Fillmore street, on the south by the Handlan Homestead, and on the west by the B. & O. R. R.

Their proximity to the above named railroad renders them excellent sites for manufacturing establishments.

If not sold in thirty days will be sold at public auction.

For terms and further information apply to

W. V. HOGE & BRO., 1309 Market street.

Or WILLIAM M. HANDLAN, an15 S. W. Cor. Chapline & Sixteenth Sts.

Real Estate.

FOR SALE.

Four Roomed Cottage on Park street, Mozarville Camp Ground.

Two Houses, four rooms each, McColloch street, $1,250 each.

Store-room and Dwelling, stable and outbuildings, Centre View, Monroe county, Ohio, $1,000.

No. 2249 Main street.
A Desirable Residence on Fourteenth street.
Four Business Houses on Market street.
No. 2126 Market street.
No. 740½ Market street.
No. 2104, 2106 and 2108 Water street.
No. 180 Sixteenth street.
No. 2520 Main street.
No. 15 Twenty-fourth street.
No. 79 Twenty-fourth street.
No. 1309 Jacob street.
No. 1612 McColloch street.
No. 180 Alley 13.
No. 2335, 2338 and 2340 Main street, a 10 per cent investment.
Lots on east and west sides of South Front st.
Lot cornering on Virginia and South York st.
Ground 16 feet 4 inches front, north of 1026 Main street.
No. 98 North Front street.
No. 60 North Front street.
Locust Grove Farm, Glenn's Run, 244 acres.
Cherry Hill Farm on Short Creek, 130 acres.

FOR RENT.

	A MONTH.
No. 1009 and 1011 Alley C	$12 00
No. 2506 Jacob street	11 00
Four Roomed House, Alley C, south of Twenty-third street	9 00
No. 2520 Main street, first floor	25 00
No. 1042 Market street, store-room	15 00
No. 4 rear 2112 Water street	7 00
No. 66 Twenty-third street	9 00

JAMES A. HENRY,

Real Estate Agent, U. S. Claim Attorney and Notary Public.

☞Office hours until September 1—8 a. m. to 5 o'clock p. m.

jy19 No. 1612 MARKET STREET.