TRUSTEE'S SALE.

TRUSTEE'S SALE OF VALUABLE REAL ESTATE.

By virtue of a deed of trust executed to me by James Rine on the 29th day of August, 1890, and recorded in Deed of Trust Book No. 31, page 31, of the records of Ohio county, West Virginia, I will, on

THURSDAY, NOVEMBER 27, 1890,

proceed to sell at public auction to the highest and best bidder, at the north front door of the Court House of Ohio County, the following described real estate, to-wit:

1st.—A certain tract of land containing one hundred and seventy-four and three-fourth (174¾) acres, more or less, situated in the county of Ohio and State of West Virginia, on the waters of Little Wheeling Creek, and bounded as follows, to-wit: Beginning at a sugar tree on the bank of a drain and running thence north 81° west 22 poles to a white oak adjoining lands formerly owned by George Dement; thence south 6° west 160 poles to a white oak adjoining lands formerly owned by John Wayt; thence south 7° west 39 poles to a sugar tree by a branch; thence down said branch according to the meanders thereof and binding thereon 245 poles to a sugar tree on the bank of said branch, thence according to the meanders and binding thereon 239 poles to the beginning, being the same tract of land conveyed to the said James Rine by Wm. T. Nichols and wife by deed dated March 30, 1875, and recorded in Deed Book 63, page 274, of the records of Ohio county.

2d.—A tract of land situated in Ohio county, West Virginia, adjoining lands of John Marling and R. M. Maxwell, beginning at a stake in said Marling's line, corner to R. M. Maxwell, thence with Maxwell's line south 55¾° east 24 poles to a stake near a road; thence north 25¼° west 21¼ poles to a beech; thence north 39° west 20 poles to a stake in said Marling's line; thence with said line south 9° west 12 poles to the beginning, containing 1 acre and 25 square rods, and being the same property conveyed to said James Rine by Sarah C. Degarmo, by deed dated June 22, 1885, and recorded in Deed Book 77, page 94 of the records of Ohio county.

3d.—A certain tract of land situated in the said county of Ohio, and bounded and described as follows, to wit: Beginning at a stake 15 feet from the middle of the new road, on Dixon's run; thence northeast to a white oak tree, corner to said James Rine; thence southwest to a stake 15 feet from the middle of said new road; thence with said road and on a line with the same to the beginning, containing one acre, more or less, and being the same property conveyed to said James Rine by Margaret E. Whitham and husband by deed dated June 1, 1888, and recorded in Deed book 81, page 195 of the records of Ohio county.

4th.—Lot No. 10 as the same is designated on the plat of the town of Triadelphia, in the county of Ohio and State of West Virginia, fronting 56 feet on the National road and running back 130 feet to an alley, being the same property conveyed to said James Rine by W. P. Hubbard, trustee, by deed dated November 8, 1879, and recorded in Deed Book 69, page 341, of the records of Ohio county.

5th.—A certain lot of ground situated in the town of Elm Grove, county of Ohio and State of West Virginia, and described as follows, to-wit: Beginning at a point in the line of the National Road at the corner of the *school house lot*; thence north 87¼° west 165 feet; thence south 3° west 57 feet; thence in a direct line to the National road, forming a right angle with the line of the same; thence following the line of said road 56 feet and 7 inches to the place of beginning, being the same property conveyed to said James Rine by Eliza Ann Dennis and husband by deed dated September 23, 1884, and recorded in Deed Book 76, page 108, of the records of Ohio county.

Said sale will commence at 10 o'clock a. m. of said day, and will be made on the following terms and conditions, to-wit: One-third the purchase money cash on the day of sale; one-third thereof, with interest, in one year from said date, and the residue thereof, with interest in two years *from* said date, the purchaser giving his notes with good security, to be approved by me, for said deferred payments, and the legal title to said property to be retained by me as a further security until the purchase money is fully paid. Possession of said property will be given on the first day of April, 1891. The title to the above property is believed to be good, but selling as trustee, I will convey only such title as is *vested in me by said deed of* trust.

J. B. SOMMERVILLE, Trustee.

W. H. HALLER, Auctioneer.

STATE OF WEST VIRGINIA.
COUNTY OF OHIO, to wit:

I, George Hook, Clerk of the County Court of said county, do certify that bond and security has been given by the above named trustee, as required by law.

Given under my hand this 28th day of October, 1890

oc29-MWAF GEORGE HOOK, Clerk.

The above sale has been continued until SATURDAY, DECEMBER, 20, 1890, at same time and place. J. B. SOMMERVILLE,
no25-MWAF Trustee.

The above sale has been continued until Tuesday, January 6, 1891, at same time and place.
de21 J. B. SOMMERVILLE, Trustee.

The above sale has been continued until Tuesday, January 27, 1891, at same time and place.
ja8 TThas J. B. SOMMERVILLE, Trustee.

TRUSTEE'S SALE.

By virtue of a deed of trust made by Caroline Heise (since deceased) William Heise and Henry Heise to me as trustee, dated January 24, 1885 recorded in the office of the Clerk of the County Court of Ohio County, West Virginia, in Deed of Trust Book No. 23, page 122, I will sell at the north *front door of the Court House of* said county, on

SATURDAY, the 31st DAY of JANUARY, 1891.

beginning at 10 o'clock a. m., the following described property, that is to say: All the interests of said parties in and to the north half of lot numbered twelve in square six in that part of the city of Wheeling, Ohio County, West Virginia, formerly called Ritchietown, but now called South Wheeling

The interest of said Caroline Heise in said property was a dower interest as the widow of Henry Heise, deceased, which interest was extinguished by her death; and the interests to be sold are the undivided two thirds belonging to said William Heise and Henry Heise as two of *the three children and heirs* at law of said Henry Heise, deceased.

TERMS OF SALE:—One-third and as much more as the purchaser elects to pay in cash on the day of sale, the balance in two equal installments at one and two years, notes bearing interest from the day of sale to be given for the deferred payments, the title to be retained until payment is made in full.

W. J. W. COWDEN, Trustee.

W. H. HALLER, Auctioneer. de29

TRUSTEE'S SALE.

By virtue of a deed of trust made by Mary Emma Eschstruth and S. Chas. Eschstruth, her husband, to me as trustee, bearing date May 1st, A. D. 1889, and recorded in the office of the Clerk of the County Court of Ohio county, West Virginia, in Deed of Trust Book No. 28, page 290, I will proceed to sell at public sale at the front door of the Court House of said county on

SATURDAY, the 7th day of FEBRUARY, 1891,

beginning at 10 o'clock a. m., the following described property, that is to say:

The south thirty-three (33) feet of lot numbered eleven (11) in square numbered six (6) in the City of Wheeling, Ohio county, West Virginia, in that part of the said City of Wheeling formerly known as Ritchietown.

Being the same property which was conveyed to the said Mary Emma Eschstruth by Hiram M. Thatcher by deed dated August 5th, 1887, and recorded in the said clerk's office.

The title to the above property is believed to be perfect, but selling as trustee I will convey only the title vested in me by said deed of trust.

TERMS OF SALE—One third and as much more as the purchaser elects to pay in cash, the balance in two equal installments, payable respectively in six and twelve months from the day of sale, notes bearing interest from the day of sale *to be given for the deferred payments*, the title to be retained until payment is made in full.

ja3 C. A. SCHAEFER, Trustee.

TRUSTEE'S SALE.

By virtue of a deed of trust made by James Smith, jr., to me as trustee, bearing date on the 17th day of November, in the year 1888, and recorded in the office of the Clerk of the County Court of Marshall county, West Virginia, in Deed of Trust Book No. 8, pages 293 and 294, I will proceed to sell at public auction on the premises to be sold in the city of Benwood, in said county, on

SATURDAY, the 14th DAY of FEBRUARY, 1891,

beginning at 10 o'clock a. m., the *following* described real estate, situated in the said city of Benwood, that is to say, all that lot No. 39 (thirty-nine) in Schad's Third Amended Addition to the said city of Benwood, being the same property granted and conveyed to the said James Smith, jr., by A. J. Clarke, special commissioner, by deed dated the 17th day of November, 1888.

TERMS OF SALE—One-third, or as much more as the purchaser may elect, cash in hand on the day of sale, and the balance in two equal installments, payable respectively in six and twelve month from the day of sale, with interest, the purchaser to give his notes for the deferred installments, with security satisfactory to the undersigned trustee.

ja13 GEO. B. CALDWELL, Trustee.

TRUSTEE'S SALE.

By virtue of a deed of trust made by John Manion and Mary Manion, his wife, to me as trustee, dated November 29, 1886, recorded in the office of the Clerk of the County Court of Ohio County, West Virginia, in Deed of Trust Book No. 23, page 277, I will sell at the north front door of the Court House of said county on

SATURDAY, the 21st DAY of FEBRUARY, 1891,

commencing at 10 o'clock a. m., the following described property, that is to say: Lot numbered five in square numbered forty-two, in the town of North Wheeling, being part of the City of Wheeling, in Ohio County, West Virginia.

TERMS OF SALE—One third and as much more as the purchaser elects to pay in cash on the day of sale the balance in two equal installments at one and two years, notes bearing interest from the day of sale, to be given for the deferred payments, the title to be retained until payment is made in full.

W. J. W. COWDEN, Trustee.

W. H. HALLER Auctioneer. ja19

PROPOSALS.

PITTSBURGH, WHEELING & KENTUCKY RAILROAD COMPANY.

PITTSBURGH, PA., Jan. 3, 1891.

NOTICE TO BONDHOLDERS.

The undersigned will receive proposals until the 24th inst. for the sale to them of $7,000 of the First Consolidated 6 per cent Mortgage Bonds of the Pittsburgh, Wheeling & Kentucky Railroad Company, for the purposes of the sinking Fund, as provided by the mortgage securing said bonds, dated January 1, 1884.

THOS. D. MESSLER,
JOHN McLURE,
Trustees.

ja3-s

MEDICAL.

Presents in the most elegant form
THE LAXATIVE AND NUTRITIOUS JUICE
—OF THE—
FIGS OF CALIFORNIA,

Combined with the medicinal virtues of plants known to be most beneficial to the human system, forming an agreeable and effective laxative to permanently cure Habitual Constipation, and the many ills depending on a weak or inactive condition of the

KIDNEYS, LIVER AND BOWELS.

It is the most excellent remedy known to
CLEANSE THE SYSTEM EFFECTUALLY
When one is Bilious or Constipated
—SO THAT—
PURE BLOOD, REFRESHING SLEEP,
HEALTH and STRENGTH
NATURALLY FOLLOW.

Every one is using it and all are delighted with it.

ASK YOUR DRUGGIST FOR
SYRUP OF FIGS
MANUFACTURED ONLY BY
CALIFORNIA FIG SYRUP CO.
SAN FRANCISCO, CAL.
LOUISVILLE, KY. *NEW YORK, N. Y.*

LADIES ENJOY

Both the effect and result when **Olive Blossom** is used. It acts gently, yet promptly. It is the greatest boon to womankind. Every lady can treat herself and not have to undergo the torture of instruments from physicians. **Olive Blossom** positively cures all forms of female weakness, such as Painful Menstruation, Ulceration, Larceration, Barrenness, Leucorrhœa, Pruritus, Cancer, Ovarian and Fibroid Tumors in their early stages and the long list of innumerable and unmentionable sufferings that afflict the patient. The **Olive Blossom** treatment is simple and harmless. The first application often gives permanent relief. Try it, and you will exclaim, as hundreds of others have: "Oh, I feel like a different woman!" One month's treatment sent postpaid to any part of the world on receipt of $1.00; six months, $5.00. **Olive Blossom** is forsale by all leading druggists. Any druggist who may not have it can order it from the wholesale dealer. *Do not accept any substitute. Beware* of fraudulent imitations.

The Celebrated *France Pastile* **Olive Blossom,** is prepared only by *The France Medical Institute Co., Columbus, O. Incorporated 1886. Capital $300,000.00.*

BRANCH HOUSES: New York, Chicago, San Francisco, and *London, England.*

Sold by Logan Drug Co., C. R. Goetze, W. W. Irwin, W. E. Williams, C. Schnepf, C. Menkemeller, W. C. Armbright, W. H. Williams and M. W. Heinriel; J. W. Darrah, and Ralston & Co., Martin's Ferry; Bowie & Co., Bridgeport; C. M. Wyrick, Bellaire; St. Clair Bros., Benwood. se24-DAW

CURE

Sick Headache and relieve all the troubles incident to a bilious state of the system, such as Dizziness, Nausea, Drowsiness, Distress after eating, Pain in the Side, &c. While their most remarkable success has been shown in curing

SICK

Headache, yet CARTER'S LITTLE LIVER PILLS are equally valuable in Constipation, curing and preventing this annoying complaint, while they also correct all disorders of the stomach, stimulate the liver and regulate the bowels. Even if they only cured

HEAD

Ache they would be almost priceless to those who suffer from this distressing complaint; but fortunately their goodness does not end here, and those who once try them will find these little pills valuable in so many ways that they will not be willing to do without them. But after all sick head

ACHE

is the bane of so many lives that here is where we make our great boast. Our pills cure it while others do not.

CARTER'S LITTLE LIVER PILLS are very small and very easy to take. One or two pills make a dose. They are strictly vegetable and do not gripe or purge, but by their gentle action please all who use them. In vials at 25 cents; five for $1. Sold everywhere, or sent by mail.

CARTER MEDICINE CO., New York.

Small Pill. Small Dose. Small Price.

You feel tired—Do you know what it means? You are nervous—Why? You cough in the morning—Do you realize the cause? Your appetite is poor—What makes it so? You seem like a changed person to your friends—Do you know what is the matter, or has the change been so gradual it has escaped your notice?

You have Consumption!

We do not say this to frighten you, but it is true. These are the sure symptoms of this terrible disease. There is one thing which will check it and that is

DR. ACKER'S ENGLISH REMEDY.

It is recommended by the best physicians in Europe and America.

25 cents, 50 cents and $1.00 per Bottle.

W. H. HOOKER & CO.,
46 West Broadway, New York.

This is the only remedy that will cure Nailer's Consumption. For sale by C. R. Goetze, Logan Drug Company and John Coleman. oc30 DAW

THE INTELLIGENCER IS A CLEAR AND PRESENTABLE PAPER.

The Intelligencer.

Office: Nos. 25 and 27 Fourteenth Street.

THE CROCUS.

Ladies' Home Journal.

"Rest, little sister," her sisters said—
Violet purple, and wild-rose red—
"Rest dear, yet, till the sun comes out,
Till the hedges bud, and the grass blades sprout.
We are safe in the kindly earth, and warm—
In the upper world there is sleet and storm.
Oh wait for the robin's true, clear note,
For the sound of a drifting wing afloat;
For the laughter bright of an April shower
To call and wake you, sweet Crocus flower."

But brave-heart Crocus said never a word,
Nor paused to listen for note of bird,
Or laugh of rain-drop. In rough green vest
And golden-bonnet, herself she dressed
By the light of a glow-worm's friendly spark,
And softly crept up the stairway dark,
Out through the portal of frozen mold
Into the wide world, bleak and cold.
But somehow, a sunbeam found the place
Where the snow made room for her lifted face.

MADELINE S. BRIDGES.

WAKEMAN'S TRAVELS.

[*Copyright, 1891.*]

IV.

Dotheboys Hall — Ancient Bowes and Roundabout.

Special Correspondence of the Intelligencer.

YORK, ENGLAND, Jan. 8.—Probably the greatest immediate and lasting good ever done any nation by a single work of fiction was effected by the "Nicholas Nickleby" of Charles Dickens.

During the early part of the present century the private schools, and particularly the boys' schools of England, with a few notable exceptions like that of Rugby, were the most infamous in the world. If there can be superiority in infamy, Yorkshire stood first and best. Dickens himself said of its private schoolmasters: "Traders in the avarice, indifference or imbecility of parents, and the helplessnees of children; ignorant, sordid, brutal men, to whom few considerate persons would have entrusted the board and lodging of a horse or a dog; they formed the worthy cornerstone of a structure which, for absurdity and a magnificent high-minded *laisses aller* neglect, has rarely been exceeded in the world.

How Dickens' grand and humane genius came to espouse the cause of the hosts of helpless and outraged children in England is a pleasing reminiscence of his magnificent literary career. The English speaking world was still in raptures over his first success under the nom de plume of "Boz." His publishers, Chapman & Hall, of London, had immediately engaged another work from his pen to appear in parts. Its plan and scope were still subjects for discussion, and, under the burdens and impositions of the young author's new relation to men and things, a grievous and desperate anxiety to Dickens himself. In this condition of unrest and perturbation, there floated into his mind a misty rehabilitation of his own vague childish fancies regarding Yorkshire schools. He tells of these in his own inimitable way in the last preface written by him for "Nicholas Nickleby." He says: "I cannot call to mind, now, how I came to hear about Yorkshire schools when I was a not very robust child sitting in by-places near Rochester Castle, with a head full of Partridge, Strap, Tom Pipe and Sancho Panza; but I know that my first impressions of them were picked up at that time, and that they were somehow or other connected with a suppurated abscess that some boy had come home with, in consequence of his Yorkshire guide, philosopher and friend having ripped it open with an inky penknife!"

Here was opportunity for a great and merciful motive in fiction. With a boon companion, Hablot Browne, Dickens left London a few weeks before Christmas of 1837. The two made a thorough pilgrimage of Yorkshire on the old post-chaise routes, gathering, under all manner of pretenses, every possible fact bearing on the accursed system; consulting files of old newspapers in York and neighboring cities for records of damage suits brought against proprietors of these schools for cruelty; wheedling his way into this obscure den and forcing his way into that one; and, at last, in the remotest and most dreary portion of northern Yorkshire, coming upon a nest of the dreadful places at and near the then thriving village of Bowes. Here Dickens remained for a time. He had letters to a yeoman of the place, soon to shine as one of the immortals of fiction as honest "John Browdie." He represented himself as agent of a poor widow desirous of placing her only boy in a quiet country school. In this way he secured admission to a number in the vicinity, though shut out of some by the wary masters. The "school" seeming most suitable as a prototype of them all, from the personel of its savage owner and his family, with wild and desolate physical surroundings in keeping with the hopelessness of the school-life of the place itself, was the Dotheboys Hall, still standing in Bowes, where "Nicholas Nickleby," his protege in misery the wretched "Smike," and scores of other helpless young lives are depicted as undergoing an almost inconceivable life of servitude, starvation and cruelty. Investigations showed that the horrible picture drawn was not an exaggeration, and bore out Dickens' own statement in the original preface that "Mr. Squeers and his school are faint and feeble pictures of an existing reality, purposely subdued and kept down lest they should be deemed impossible." This, Dickens' second, and in some respects his greatest, novel was begun in April, 1838, and finished in Octnber, 1839. At the appearance of the first part, he ran away from London, as he always did, to remain in hiding until a distinct measure of public favor or disfavor was shown. In the case of "Nicholas Nicklby" his forgivable skulking was of short duration. The first day's sale of the first part exceeded 50,000 copies. Not six months had passed before the torture and cruelty to helpless scholars in these remote prison-pens were abated, and before the last chapter of "Nicholas Nickleby" had been read, public feeling, which in many portions of the country barely escaped expression in riot, had annihilated every child-hell of the Dotheboys Hall variety in England.

Famous and infamous as Dickens made Bowes, few in England had ever before heard of the village. To the millions who learned Bowes—every object in it, its surroundings, every object in it, and every room in Dotheboys Hall, by heart—it was a purely fictional town. I asked over 500 intelligent people in England where Bowes was, and never found an individual who knew until I came to Kirkby Stephen, in the moreland, sixteen miles away. Even in that town nobody seemed to know, until I found a rustic antiquarian who had at one time discovered an old Roman coin at Bowes, and who after a hard struggle, remembered where it lay, over beyond wild old Stanemoor mountain. "Dead in its shell!" as he put it, in ending an adjuration not to cross Stanemoor that day, unless willing to risk being blown from the road into the rock-beds of its passes, or worse, meeting the howling, ferocious warlock hags which, during every wild mountain storm, waylay belated travelers at the lonely site of Rere Cross. But the pilgrimage was to rescue from oblivion the actual site of a national infamy, and fix in the real geography of literature the location and environs of a spot, dim, fleeting and phantom-like in the minds of millions in the old world and the new. No two stout American legs could shrink from this, even though the wind fairly shrieked in its mad way from Solway Firth to the German Ocean, pounding the sides of Westmoreland moors and fells with mighty balls of fog which slid and ricocheted over Langdale Fell and Brownber Edge to rebound against the sides of the loftier Stanemoor heights, and finally be hurled over the mountain upon dreary, dead Bowes, as if to crush every remaining sliver of its meager old shell.

If you came from London to Bowes over the same coach-road as did Nicholas Nickleby, when nearing the end of his dreary journey, "at about 6 o'clock that night, he and Mr. Squeers and the little boys and their united luggage were put down at the George and New Inn," you would have come by the old coach road from London to Edinburgh and Glasgow. On leaving the ancient city of York you would have struck into a highway 2,000 years old. Masses of Roman legions have swept, tide on tide, back and forth over the same stone road. Stern Agricola, the courtly Tacitus and Emperor Servius himself, have ridden towards the unconquerable North upon it. The latter left 50,000 of his army dead among the Scotch mists and mountains, and with his face set towards Rome and home, only reached York to die of his wounds and chagrin. It is the great Roman Road of England. Watling, or Waithling, street, it is called. Away in the north of Yorkshire, a few miles above Catterick Bridge, one stem of this highway goes on through Durham and Northumberland, and thence to Edinburgh. The other swings around to the westward, traversing Westmoreland and Cumberland through Carlisle to the great Roman Wall, which once protected Britain from the Caledonian hordes, and thence, in a more modern coach road, winds through the olden lovers' haven, Gretna Green, to Glasgow. On this western stem, between the rivers Tees and Greta, at the eastern edge of Stanemoor, nearly surrounded by desolate moors, and in the northwest corner of Yorkshire, lies what is left of Bowes.

Coming on foot to Bowes from Kirkby Stephen, the wild, grand sweep of country usually visible from the top of Stanemoor was denied. But it was a treat to stand by Rere Cross, unmolested by witch or warlock, and recall the meaning of the gray old relic that had stood there so sturdily for more than 800 years. William the Conqueor, and Malcolm, King of Scotland, met here with their armies to decide, by battle, the boundaries of their respective kingdoms. Instead of fighting they wisely feasted. Wiser still, they decided that the very spot should mark the boundary. Thereupon they caused a cross to be set up. On one side was graven the image of William; on the other, that Malcolm. They named it the Roi Cross, the "Cross of the Kings." Time has corrupted the name to Rere Cross. It has eaten away its images, lopped off the arms and gnawed out its head. But it is Roi, or Rere, Cross still, and marks the boundary of the shires of York and Westmoreland to-day. It was the one thing to be clung to as the storm swept me over the mountain. The night seemed to fall on Stanemoor as though driven upon the earth out of the storm itself. Descending the eastern declivity the roar of invisible torrents, the creation of an hour, was terrible. Thanks to the Romans who had built that road it was broad, sure and as eternal as Stanemoor itself. Whipped, pounded and beaten along for what seemed hours, my feet suddenly struck cobblestones. Bowes at last! No human being ever loved so much to be in Bowes before. But where was the place, after all? Not a candle or lamp light gleamed from window within it. Here and there along the zig zag street a faint glimmer flushed against some tiny panes. Peering within, old and palsied crones, bent and trembling, were here and there seen crouching over flickering embers of meager fires. Drenched from rotten thatches, startled by the storm-lashed trees, and now thoroughly frightened with the prospect of no resting-place for the night, I felt my way along what seemed to be the street-facade of some large structure, and, coming to its corner, shrunk along this, where I halted for a little, well out of the full power of the tempest.

Scarcely had sufficient time elapsed to permit my getting my back against the building before there was a startling splattering rush. The calves of my legs escaped the fury of the object making it, but with a return rush the ample tails of my storm coat were gathered in a sort of voiceless vise which only death or a master's command can loosen. Few were the snuffles and snortings caused by the working of the four-legged mechanism. Its forces were exclusively devoted to effort. That effort was certainly one of bringing a prize into port. Yielding without protest to the spirit of the occasion, I moved with its movements, tacked with its tackings. In a zig zag attitude of gentle though unexpressive inquiry, I was brought, now sidewise, now backwise, along a vast open court, into a stone archway, up stone stairs, down stone staircases, through other stone archways, all of utter darkness, into a little room not ten feet square, where, beneath rows of copper measures, and behind a black old mahogany bar nearly as high as his head, a grinning, frowsy, puffy-faced publican was looking benignly down upon a half-dozen gigantic Yorkshire ploughboys. These, already well befuddled with liquor, and pounding the deal table with their mugs were roaring out a song about

"York, York for my monie;
Of all the places I ever did see,
This is the best for good companie,
Except the city of Lunnun!"

They roared louder still when I stood before them in charge of a magnificent bull-dog. The frowsy Boniface quietly reached for a huge club. This he brought down with a crash upon the table enforcing silence in that quarter; and then, thanking his dog for his oddly-secured guest with a cruel thump, which released me, he led the way through labyrinths of cobwebbed arched hallways and huge deserted rooms to a wretched apartment, and, pointing to a bed scarcely better than a pile of rags, took his departure. This was the once famous George, now the Unicorn, Inn. Eight coaches bound to London or Glasgow, daily changed horses here in the good old coaching times. Dickens and Browne had occupied this very room, once a cheerful parlor chamber. The night, with untold furies of an awful storm shrieking about the grewsome old place, with windows rattling like crazy castinets, doors of hallways and cupboards opening as if flung into the room by unseen hands, and the very floor-boards restless and disquiet as though struggling with ugly gnomes below, seemed to unite all the hateful and evil spirits of the dead past in protest at disturbance by life and health and inquiry.

But sleep will softly shut all hateful things away from him who will come with a storm over Stanemoor's wilds. When I awoke the sun was shining upon dead old Bowes. There is a silent bell-tower on the roof of the Unicorn. I climbed to this. There lay the sinuous shell of the ancient village—a winding, cobbled, grass-grown street of half a mile in length, flanked by ruined houses, half of whose thatched roofs had fallen in. From their dank and rot grass, weeds, and even flowers, were luxuriantly springing; as though nature, seeking to hide the spot, had bidden the winds and birds seed it for fitting disguise. Far to the east the eye catches a glimpse of the classic domain of Rokeby. To the north, the dells and fells where flows the river Tees. To the south, the glen of Greta, where that river tumbles and sings. That huge, lone, stone structure, the first at Bowes from the Greta bridgeway, weird and ghostly under huge sycamores, was once another Dotheboys. Richard Cobden once owned it and made it his home. Then the Unicorn, with acres of outbuildings, empty and moss-grown. Opposite, another silent inn, the Rose and Crown. Then, facing westward, a little Norman church. Near it, the ruins of a Norman castle. Behind these ruins the ancient Roman station of Sayatrae, where are remains of baths and an aqueduct. Then, roofed and unroofed hovel on either side to the westward, where you will still see, just as Dickens and his

Nicholas Nickleby saw, "a long, cold looking house, one story high, with a few straggling outbuildings behind, and a barn and stable adjoining."

The structure just as it stands to-day, was the abode of a real Squeers in the flesh, of a Mrs. Squeers, of Fanny Squeers, and of a Master Wackford Squeers. *All the difference was* in the name. That was Shaw. They possessed the same ignorance, avarice, venality, brutality. The old wretch of a master was ruined by the exposure. Investigation and damage suits stripped him of all, or rather made him to the end of his days an imbecile servitor to the man, Bousfield, who married his daughter, Mary Ann Shaw (Fanny Squeers) and who, now, over eighty years of age, savagely prevents your entrance to the place with club and dog. If you come *to Dotheboys Hall, you* will have to content yourself with an exterior view of the ramshackle old structure, and a peep from over the hedge, behind the barn, at the identical pump, around which the half-frozen boys gathered for their ablutions on winter mornings. Bousfield's wife, the last of the Squeers family, died six years since. The graves of all may be seen in the little churchyard. Near all dread and noxious things the divine compensation leaves something tender, sweet and good. Close beside the execrated *graves is* a tablet erected to the memory of the two who died for loyal love. Roger Wrightston and Martha Railton, they were in life. In immortality they are the Edwin and Emma of Mallett's pathetic ballad; and rustic Yorkshire lovers still find inspiration to endless fidelity beside these graves in the little church yard of dead old Bowes.

EDGAR L. WAKEMAN.

Life is Misery

To thousands of people who have the taint of scrofula in their blood. The agonies caused by the dreadful running sores and other manifestations of this disease are beyond description. There is no other remedy equal to Hood's Sarsaparilla for scrofula, salt rheum and every form of blood disease. It is reasonably sure to benefit *all who give it* a fair trial. Be sure to get Hood's. 2

Startling Facts.

The American people *are rapidly* becoming a race of nervous wrecks, and the following suggests the best remedy: Alphonso Hempfling, of Butler, Pa., swears that when his son was speechless from St. Vitus dance Dr. Miles' great Restorative Nervine cured him. Mrs. J. R. Miller, of Valparaiso, and J. D. Taylor, of Logansport, Ind., each gained 20 pounds from taking it. *Mrs. H. A.* Gardner, of Vistula, Ind., was cured of 40 to 50 convulsions a day, and much headache, backache and nervous prostration by one bottle. Trial bottles, and fine book of marvelous cures, free at the Logan Drug Company's, who recommends and guarantees this unequaled remedy. 3

Do You Cough?

Don't delay. Take Kemp's Balsam, the best cough cure. It will cure your coughs and colds. It will cure sore throat or a tickling in the throat. It will cure pains in the chest. It will cure influenza and bronchitis and all diseases pertaining to the lungs because it is a pure balsam. Hold it to the light and see how clear and thick it is. You will see the excellent effect after taking the first dose. Large bottles 50c and $1. 2

FINDLAY, OHIO, May 1, 1890.

J. M. Loose Red Clover Co., Detroit:

GENTLEMEN:—I have been using your Fluid Extract of Red Clover *for* constipation, and find it a *truly wonderful medicine*, in fact does *more* than you claim for it. I cheerfully recommend it to any one suffering from that or kindred complaints. Yours respectfully,

FREDERICK LUDEN.

The above is but one of many such letters we are receiving every day. If you are ailing try Loose's Extract Red Clover. If it does you half as much good as Mr. Luden, you will be well repaid. If it does you *no good* after faithful trial return the bottle to druggist you purchased of and he will return your money, as such is our instructions. Only try it is all we ask.

For sale by Logan Drug Co. D&W

Sudden Deaths.

Heart disease is by far the most frequent cause of sudden death, which in three out of four cases is unsuspected. The symptoms are not generally understood. These are: a habit of lying on the right side, short breath, pain or distress in side, back or shoulder, *irregular* pulse, asthma, weak and hungry spells, wind in stomach, swelling of ankles or dropsy, oppression, dry cough and smothering. Dr. Miles' illustrated Book on heart disease, free at the Logan Drug Company's, who sell and guarantee Dr. Miles' unequaled New Heart Cure, and his Restorative Nervine, which cures nervousness, headache, sleeplessness, effects of drinking, etc. It contains no opiates. 3

When Baby was sick, we gave her Castoria.
When she was a Child, she cried for Castoria.
When she became Miss, she clung to Castoria.
When she had Children, she gave them Castoria.

Miles' Nerve and Liver Pills.

Act on a new principle regulating the liver, stomach and bowels through the nerves. A new discovery. Dr. Miles' Pills speedily cure biliousness, bad taste, torpid liver, piles, constipation. Unequalled for men, women, children. Smallest, mildest, surest! 50 doses, 25 cents. *Samples free*, at Logan Drug Co.

THE Olive Branch has always been used as an emblem of peace and good will. When the dove returned to the ark with the Olive twig in its mouth it brought joy and peace to Noah and his family. The mission of "OLIVE BLOSSOM" is to carry joy, peace and health to suffering women.

Sold by Logan Drug Co., C. R. Goetze, W. W. Irwin, W. E. Williams, C. Schnepf, C. Menkemeller, W. C. Armbright, W. H. Williams and M. W. Heinrici; J. W. Darrah, Rolston & Co., Martin's Ferry; Bowie & Co., Bridgeport; C. M. Wyrick, Bellaire; St. Clair Bros., Benwood.

Bucklen's Arnica Salve.

The best salve in the world for cuts, bruises, sores, ulcers, salt rheum, fever sores, tetter, chapped hands, chilblains, corns and all skin eruptions, and positively cures piles, or no pay required. It is guaranteed to give perfect satisfaction or money refunded. Price 25 cents per box. For sale by Logan Drug Co.

Sick Headache.

Loose's Red Clover Pills cure Sick Headache, Dyspepsia, Indigestion, Constipation. 25c per box, 5 boxes for $1. For sale by Logan Drug Company. D&W

Laxador [illegible] *Bilious Affections and Costiveness.* At druggists. Price 25 cts.

DR. BULL'S COUGH SYRUP
CURES COUGHS & COLDS FOR 25 C

SALVATION OIL
(Price only 25 cents. Sold by all druggists.)
Relieves quickly Rheumatism, Neuralgia, Swellings, Bruises, Lumbago, Sprains, Headache, Toothache, Cuts, Burns, Scalds, Sores, Backache, &c.

CHEW LANGE'S PLUGS, The Great Tobacco Antidote!—Price 10 Cts. At all druggists.

FINANCE AND TRADE.

The Features of the Money and Stock Markets.

NEW YORK, Jan. 23.—Money on call easy, ranging from 2 to 3 per cent. last loan 3 per cent, closed at 3 per cent. Prime mercantile paper 6a8 per cent. Sterling exchange quiet and easier at $4 84a4 86½. Sales 166,545 shares.

The stock market was a little more active to-day in the general list though dull, the increased animation being accompanied by lower prices, however, throughout almost the entire list. There was less attention paid to Chicago Gas, although it was still one of the leading active stocks, and one of the special features of the market. St Paul, Atchison, Burlington, Rock Island, Union Pacific *and some others suffered* by bear attacks in the early hours, but more attention was paid to Chicago Gas and Louisville and Nashville in the afternoon, the rest of list being quite neglected. Richmond & West Point was throughout the most active stock and the strong point in the list, the trading being stimulated by a rumor that the Gould interest had lately strengthened its position in the company. The market finally closed dull and heavy at the lowest prices of the day.

The *Post* says: The fact that Richmond Terminal was the only stock that was higher this forenoon than it closed yesterday was accepted as an index of a disposition to speculate for higher prices for it whenever there is any speculative disposition in the market at all. In fact, *for its prospects*, the Richmond Terminal common stock is one of the cheapest speculative stocks on the list. It was merely a board traders all day, and such trading as they did was confined to a few stocks.

Railroad bonds more active; sales $1,049,000.

Government and State bonds dull and steady.

BONDS AND STOCK QUOTATIONS—CLOSED BID.

U. S. 4s reg	120½	Ohio & Mississippi	19½
U. S 4s coupons	120	do preferred	85
U. S. 4½s reg	103	Oregon Improve't	24¾
U. S. 4½s coupon	103	Oregon Nav	77
Pacific 6s of '95	109	Oregon Trans	15½
Adams Express	140	Pacific Mail	33½
American Express	115	Pittsburgh	150
Canada Pacific	75½	Pullman Palace	188
Canada Southern	49	Reading	32½
Central Pacific	30	*Rock Island*	69⅝
Chesapeake & Ohio	17¾	St. L. & San Fran.	—
do first preferred	45	St. Paul	53⅝
do second pref'd	29½	do preferred	119
Chi. Bur. & Quincy	88¾	St. Paul & Omaha	24¼
Del & Hudson	133	do preferred	80
Del., Lack. & West.	137½	Tenn. Coal & Iron	31
Denver & R. G.	15¾	Texas Pacific	14¾
Erie	19½	Union Pacific	44½
Fort Wayne	149	U. S. Express	68
Illinois Central	97	W., St. L. & P.	9¾
Kansas & Texas	12¾	do preferred	18¼
Lake Shore	107	Wells Fargo Ex.	140
Louisville & Nash.	73½	Western Union	78½
Memphis & Chas.	40	Am. Cotton Oil	21½
Michigan Central	91	Colorado Coal	34¾
Missouri Pacific	63⅞	Iron Silver	100
Nashville & Chatt.	92	Quicksilver	6¼
New Jersey Central	112½	do preferred	38
Norfolk & W. pref'd	55	Sutro	8
Northern Pacific	27¼	Richm'd & W. P. T.	17¼
do preferred	71⅝	Atchison	—
Northwestern	105½	Chicago Gas	—
do preferred	134	*Lead Trust*	—
New York Central	100½	Sugar	—

Breadstuffs and Provisions.

CHICAGO, Jan. 23.—The wheat market had a very weak opening to-day at about ½c decline since the close of the session yesterday. The fluctuations in May during the forenoon ranged from ⅝a½c. The public and some of the private cables reported a weaker market abroad, but others of the foreign dispatches interpreted the English market as firm. The weather prevailing here in the winter wheat section is not considered reassuring for the next harvest, and is very similar to the weather which produced the poor crop of last season. The stock in store here and in the northwest dispel all fear of immediate starvation and encourages the crowd in the meantime to sell with a light heart upon very slight rally.

Corn was weak and lower.

Oats quiet at a narrow range of prices.

Provisions steady, with little change in prices.

Flour unchanged.

WHEAT—Cash No. 2 spring 88¾c; No. 3 spring 85a89½c; No. 2 red 90½a91c; January 87⅞a88⅝a88¼c; May 93½a94⅝a94c; July 89⅝a90⅛a89⅝c.

CORN—Cash No. 2 49c; January 48a48⅞a48¾c; February 48½a49¾a49½c; May 51a51⅜a51⅛c.

OATS—Cash No. 2, 43½a43⅝c; January 43½c; June 44¼a44⅝a44¼c; May 45¼a45⅝a45⅛c.

RYE—No. 2, 71c.

FLAXSEED—$1 17.

TIMOTHY SEED—$1 23.

MESS PORK—Cash $9 87½; February $9 75a10 00a9 85; March $9 75a10 30a10 05; May $10 25a10 62½a10 35.

LARD—Cash and February $5 67½; March $5 80½; May $6 05a6 12½a6 07½.

SHORT RIBS—Cash and February $4 75; March $4 90a5 00a4 90; May $5 00a5 12½a5 17½.

SHOULDERS—$4 10a4 15; short clear $4 95a5 00.

WHISKY—$1 14.

Others unchanged.

NEW YORK, Jan. 23.—Flour, receipts 25,469 packages; exports 7,000 barrels; market steadier; sales 25,000 barrels. Wheat, receipts 16,000 bushels; exports 33,000 bushels; sales 242,000 bushels of futures and 31,000 bushels of spot; spot market a shade higher; No. 3 red $1 00½; ungraded red $1 01¼a1 10½; options strong and higher; No. 2 red January $1 04⅞; February $1 04⅞; March $1 04⅝a1 05a1 04; April $1 04⅛; May $1 02¼a1 03⅛; 1 02¾; June $1 00¾; July 97c. Corn, receipts 26,000 bushels; exports 45,000 bushels; sales 432,000 bushels of futures and 46,000 bushels of spot; spot market stronger and quiet; ungraded mixed 60½a65½c; January 61½c; February 60½c; March 59⅝c; May 58⅝c. Oats, receipts 54,000 bushels; exports 383 bushels; sales 170,000 bushels of futures and 145,000 bushels of spot; market fairly active and higher; February 51⅝c; May 51⅝c; spot No. 2 white 52¼c; mixed western 50a53c; white do 53a60c; No. 2 Chicago 52⅝a53c. Coffee steady and 5a10 points up; January 17 05c; February 16 60c; March 16 20c; May 15 70c; July 15 35c; August 15 10c; December 13 85c; spot Rio firm at 19c. Sugar quiet and steady. Molasses firm. Rice firm. Tallow quiet. Rosin steady. Tur*pentine quiet at 40½c. Eggs lower; western* 26½c. Hides firm and quiet. Pork dull. Cut meats firm. Lard quiet; western steam $6 05; January $6 03; February $6 05; March $6 14; May $6 32a6 36a6 32. Butter dull and weak; western dairy 12a22c; creamery 19a27½c; Elgin 28a28½c. Cheese quiet.

BALTIMORE, MD., Jan. 23.—Wheat, western dull and firmer; No. 2 winter red spot and January 99¾ca$1 00; May $1 02¾a1 03. Corn firmer; mixed spot and January 59½c; February 58⅝c; May 57¾a58c. Oats easy; western white 50a52c. Rye steady; prime to choice 82c. Hay dull; prime to choice timothy $10 50a11 00. Butter dull; creamery fancy 28c; do fair to choice 22a26c. Eggs weak at 25c. Coffee firm; Rio 19½c.

PHILADELPHIA, PA., Jan. 23.—Flour dull. Wheat dull and steady; No. 2 red January 99½c; February 99½ca$1 00; March $1 01½a1 02; April $1 03½a1 04. Corn firm; No. 3 mixed 60c; No. 2 mixed January 60½a60⅝c; February 59¼a59½c; March 59¾a60¼c; April 60a60⅝c. Oats quiet and steady; No. 3 white January 51½a51¾c; February 51¾a52c; March 52c; April 53¼c. Pork, new mess $12 00a12 50. Eggs dull and weak; Pennsylvania firsts 27c.

CINCINNATI, O., Jan. 23.—Flour dull. Wheat steady; No. 2 red 96c; receipts 3,000 bushels; shipments 8,500 bushels. Corn steady; No. 2 mixed 52¾c. Oats quiet; No 2 mixed 47½c. Rye firm and higher; No. 2, 76c. Whisky steady at $1 14. Butter steady. Eggs easier at 22c. Cheese firm.

TOLEDO, O., Jan. 23.—Wheat firm; cash 97¾c; July 90¼c; August 88¾c. Corn steady and firm; cash 51c; May 52c. Oats quiet. Cloverseed, cash and February $4 50; March $4 57½a4 60.

Live Stock.

CHICAGO, ILL., Jan. 23.—Cattle—Receipts 9,000 head; shipments 3,000 head; market steady; steers $3 75a5 25; cows $1 00a2 85; stockers $2 20a2 70. Hogs—Receipts 42,000 head; shipments 7,000 head; market weak and lower; rough and common $3 35a3 45; fair to good mixed and packers $3 50; prime heavy $3 60a3 65; light $3 50a3 65. Sheep—Receipts 7,000 head; shipments 1,000 head; market slow and lower; natives $3 75a5 25; westerns $4 25a5 10; Texans $3 75a4 40; lambs $5 00a5 70.

EAST LIBERTY, PA., Jan. 23.—Cattle—Receipts 320 head; shipments 220 head; nothing doing; all through consignments. Hogs—Receipts 4,200 head, shipments 3,800 head; market active; Philadelphias $3 75a3 85; mixed and heavy Yorkers $3 65a3 75; light Yorkers $3 45a3 60; pigs $2 75a3 25. Sheep—Receipts 1,700 head; shipments 1,900 head; market slow and unchanged.

CINCINNATI, O., Jan. 23.—Hogs firm; common and light $3 00a3 65; packing and butchers $3 50a3 75; receipts 4,900 head; shipments 1,625 head.

Petroleum

NEW YORK, Jan. 23.—Petroleum opened steady, and after a slight advance gave way under a few selling orders from the west and declined steadily the rest of the day, closing weak. Pennsylvania oil, spot: Opening at 77⅛c; highest 77⅜c; lowest 75⅝c; closing 75⅝c. February option opening at 77¼c; highest 77⅜c; lowest 76¼c; closing at 76¼c. Lima oil, no sales. Total sales 125,000 barrels.

OIL CITY, PA., Jan. 23.—Opened at 77c; highest 77½c; lowest 75⅜c; closed at 76c; sales 36,000 barrels; clearances 718,000 barrels; charters 92,063 barrels; runs 95,744 barrels; shipments 80,355 barrels.

BRADFORD, PA., Jan. 23.—Opened 77¼c; closed 75½c; highest 77½c; lowest 75½c; clearances 734,000 barrels.

PITTSBURGH, PA., Jan. 23.—Light trading; opened and highest 76¾c; lowest and closed 75⅝c.

Metal.

NEW YORK, Jan. 23.—Pig iron quiet. Copper dull; lake $14 50. Lead unsettled at $4 35. Tin quiet and easier; straits $20 15.

Wool.

NEW YORK, Jan. 23.—Wool quiet and steady; *domestic fleeces* 32a37c; *pulled* 26a33c; Texas 17a24c.

Cotton.

CINCINNATI, O., Jan. 23.—Cotton steady; middling 9¼c.

Piles! Piles! Itching Piles.

SYMPTOMS—Moisture; intense itching and stinging; most at night; worse by scratching. If allowed to continue tumors form, which often bleed and ulcerate, becoming very sore. SWAYNE'S OINTMENT stops the itching and bleeding, heals ulceration and in most cases removes the tumors. At druggists, or by mail, for 50 cents. Dr. Swayne & Son, Philadelphia.

"How to Cure All Skin Diseases."

Simply apply "SWAYNE'S OINTMENT." No internal medicine required. Cures, tetter, eczema, itch, all eruptions on the face, hands, nose, &c., leaving the skin clear, white and healthy. Its great healing and curative powers are possessed by no other remedy. Ask your druggist for SWAYNE'S OINTMENT. TTh&w

For Malaria, Liver Trouble, or Indigestion, use BROWN'S IRON BITTERS

Children Cry for Pitcher's Castori

TAR-OID

THE GREAT HOUSEHOLD REMEDY FOR

PILES! PILES!

SALT RHEUM, ECZEMA, WOUNDS, BURNS,
SORES, CROUP, BRONCHITIS, &c,
PRICE 50 CENTS.
Send three two-cent stamps for free sample box and book.

TAR-OID SOAP

ABSOLUTELY PURE,
FOR MEDICINAL, BATH, TOILET AND NURSERY PURPOSES.
TAR-OID CO., CHICAGO, ILL.

THE STANDARD COCOA OF THE WORLD.

HOUSEHOLD WORDS ALL OVER EUROPE.

VAN HOUTEN'S COCOA

"BEST & GOES FARTHEST."

Now that its manufacturers are drawing the attention of the American public to this *first* and, ever since its invention, the *best* of all cocoas, it will soon be appreciated here as well as elsewhere all over the world. All that the manufacturers request is simply ***one trial***, or, still better, a comparative test with whatever other cocoa it may be; ***then*** VAN HOUTEN'S COCOA *itself* will convince every one of its great superiority. It is because of this superiority that the English paper *Health*, says: "Once tried, always used."

☞ To avoid the evil effects of Tea and Coffee, use constantly VAN HOUTEN'S COCOA, which is a STRENGTHENER of the NERVES and a refreshing and nourishing beverage. [52

OIL WELL SUPPLIES.

OIL WELL SUPPLY CO., LIMITED.

91 and 92 Water St., Pittsburgh, Pa.

MANUFACTURE AND SELL
EVERY ARTICLE, TOOL OR APPLIANCE NEEDED AT

ARTESIAN WELLS,

Either for Gas, Oil, Water or Mineral Tests.

BOILERS, CASING,
ENGINES, FITTINGS,
DERRICKS, PUMPS,
TUBING, CORDAGE.

BRASS AND IRON GOODS AND SUPPLIES

For Steam, Gas, Petroleum or Water.

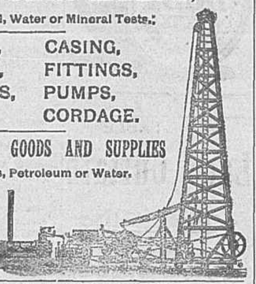

CATALOGUES
AND
PRICE LISTS
ON APPLICATION.

JARECKI MANUFACTURING CO.,

(LIMITED.,)

ERIE, PA.,

MANUFACTURERS OF

BRASS GOODS,

Malleable and Grey Iron Pipe Fittings

FOR STEAM, GAS, WATER AND OIL.

OIL WELL SUPPLIES

OF EVERY DESCRIPTION.

TUBING, CASING AND ROPES,
LINE, DRIVE AND STEAM PIPE

BRANCH OFFICE:

953 Libertv Street.
PITTSBURGH, PA.

Other branch stores at all the principal points in Pennsylvania, New York and Ohio Oil Fields.

COCOA.

GOLD MEDAL, PARIS, 1878.

W. BAKER & CO.'S Breakfast Cocoa

from which the excess of oil has been removed, is

Absolutely Pure and it is Soluble.

No Chemicals

are used in its preparation. It has *more than three times the strength* of Cocoa mixed with Starch, Arrowroot or Sugar, and is therefore far more economical, *costing less than one cent a cup*. It is delicious, nourishing, strengthening, EASILY DIGESTED, and admirably adapted for invalids as well as for persons in health.

Sold by Grocers everywhere.

W. BAKER & CO., Dorchester, Mass.

GRATEFUL—COMFORTING.

EPPS'S COCOA.

BREAKFAST.

"By a thorough knowledge of the natural laws which govern the operations of digestion and nutrition, and by a careful application of the fine properties of well-selected Cocoa, Mr. Epps has provided our breakfast tables with a delicately flavoured beverage which may save us many heavy doctors' bills. It is by the judicious use of such articles of diet that a constitution may be gradually built up until strong enough to resist every tendency to disease. Hundreds of subtle maladies are floating around us ready to attack wherever there is a weak point. We may escape many a fatal shaft by keeping ourselves well fortified with pure blood and a properly nourished frame."—*Civil Service Gazette.*

Made simply with boiling water or milk. Sold only in half-pound tins, by Grocers labelled thus:
JAMES EPPS & CO.,
Homœopathic Chemists, London, England.
oc21-TTh&s

GROCERIES, ETC.

NEILL & ELLINGHAM,

Wholesale Grocers

AND DEALERS IN

English, Portland & Cumberland Cement,
Lime, Plaster Paris,
Miami Powder, Dynamite, Fuse,
EXPLODERS, BLASTING CAPS, Etc.

Contractors and builders will save money by getting prices from us before purchasing, as we are the ONLY house in the city that carries a full line of above goods.

de6 NEILL & ELLINGHAM.

M. REILLY,

WHOLESALE

GROCER PORK PACKER

AND CURER OF THE
CELEBRATED "STRAWBERRY" HAMS.

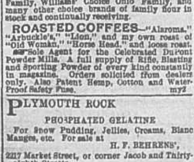

FLOUR—Christian Bros.' "Crown" Brand, Minneapolis Patent, Taylor's Patent and "Best" Family, Williams' Choice Ohio Family, and many other choice brands of family flour in stock and continually receiving.

ROASTED COFFEES—"Alaroma," "Arbuckle's," "Lion," and my own roast of "Old Woman," "Horse Head," and loose roast.

☞ Sole Agent for the Celebrated DuPont Powder Mills. A full supply of Rifle, Blasting and Sporting Powder of every kind constantly in magazine. Orders solicited from dealers only. Also Patent Hemp, Cotton and Water-Proof Safety Fuse. my2

PLYMOUTH ROCK

PHOSPHATED GELATINE

For Snow Pudding, Jellies, Creams, Blanc Manges, etc. For sale at
H. F. BEHRENS',
2217 Market Street, or corner Jacob and Thirty-eighth Streets.
Twenty six receipts in each package. de31

RAILWAY TIME CARD.

Arrival and departure of trains on and after Nov. 16, 1890. EXPLANATION OF REFERENCE MARKS: *Daily; †Sunday excepted; ‡Monday excepted; §Saturday excepted; ‖Sunday only; ¶Saturday only. Eastern Standard time.

DEPART.	B. & O. R.R.—Main Line, East	ARRIVE.
*4:55 am	Wash.C'y, Balt., Phil.& N.Y.	*11:40 pm
*2:30 pm	Wash.C'y, Balt., Phil.& N.Y.	*12:45 pm
*12:05 am	Wash.C'y, Balt., Phil.& N.Y.	*8:45 am
†8:00 am	....Cumberland Accom....	†5:05 pm
*2:30 pm	....Grafton Accom....	*12:45 pm
†8:00 am	....Moundsville Accom....	†12:45 pm
†2:30 pm	Moundsville Accom....	†5:05 pm

DEPART.	B. & O. R.R.—C. & O. Div., West	ARRIVE.
*7:50 am	For Columbus and Chicago	*12:55 am
*11:05 am	Columbus, Cin. and Chicago	*6:10 pm
*10:45 pm	Chicago Limited....	*5:50 am
‡10:40 pm	Columbus, Cin. & St. Louis	*5:40 am
†4:30 pm	....Columbus Accom....	†11:00 am
†11:05 am	....St. Clairsville Accom....	†11:00 am
†4:30 pm	....St. Clairsville Accom....	†6:10 pm
‖7:20 am	Columbus & Cincinnati Ex.	....

DEPART.	B. & O. R.R.—W., P. & B. Div.	ARRIVE.
*5:45 am	....For Pittsburgh....	*11:00 am
*7:30 am	....Pittsburgh....	*6:55 pm
*6:20 pm	....Pittsburgh and East....	*10:20 pm
†1:40 pm	....Pittsburgh....	†12:45 pm
....	....Pittsburgh....	‖2:30 am
†5:30 pm	Washington, Pa., Accom....	†7:50 am

DEPART.	P., C. & ST. L. RY.	ARRIVE.
†7:20 am	....Pittsburgh....	†9:20 pm
†1:35 pm	..Pittsburgh and New York..	†3:45 pm
†4:20 pm	..Pittsburgh and New York..	†11:00 am
†9:40 pm	...Pittsburgh and N. Y. Ex...	....
	WEST.	
†7:20 am	Express, Cin. and St. Louis	†6:50 am
†9:40 pm	Express, Cin. and St. Louis	†9:20 pm
†1:25 pm	Express, Steubenville & Col	†3:45 pm
†4:20 pm	...Steubenville & Dennison...	....

DEPART.	C. & P. R. R.	ARRIVE.
†5:50 am	.Pittsb'h, Clev. & Chicago	†9:15 pm
†9:43 am	....Steubenville Accom....	†1:19 pm
†11:12 am	.Pittsburgh and New York..	†11:12 am
†2:00 pm	....Cleveland and Chicago....	†9:00 am
†3:44 pm	..Pittsburgh and New York..	†5:52 pm
†7:21 pm	....East Liverpool....	‖12:12 am

DEPART.	C., L. & W. R. R.	ARRIVE.
†12:18 pm	Express, Cleveland, E. & W.	†3:19 pm
†5:12 pm	....Massillon Accom....	†11:33 am
†8:00 am	....St. Clairsville Accom....	†9:35 am
†10:08 am	....St. Clairsville Accom....	†1:16 pm
†2:19 pm	....St. Clairsville Accom....	†5:30 pm
6:21 pm	....St. Clairsville Accom....	8:08 pm
1:18 pm	..Local Freight and Accom.	†12:05 pm

DEPART.	OHIO RIVER R. R.	ARRIVE.
*7:00 am	....Passenger....	11:05 am
11:40 am	....Passenger....	*3:35 pm
*4:50 pm	....Passenger....	*8:00 pm

LEAVE BELLAIRE	B., Z. & C. RAILROAD.	ARRIVE BELLAIRE
4:10 pm	..Bellaire and Zanesville....	10:20 am
7:00 am	....Mixed Train....	8:15 pm

STEAMER BELLAIRE.

Leave Wheeling, Daily Trip, City Time—6:40, 8:30, 10:00 and 11:45 a. m.; 2:00, 4:00, 6:00 p. m.

Leave Wheeling Sundays, City Time—8:00, 10:00 and 12:00 a. m.; 2:00, 4:00, 6:00 p. m.

STEAMERS.

For Cincinnati, Louisville, Memphis, St. Louis, New Orleans, and Intermediate Points,

Will leave Wharfboat, foot of Eleventh street, daily, Monday excepted, as follows:

Steamer "CONGO," Ed. F. Maddy, Master; Jules Wehrman, Clerk; every Sunday at 8 a. m.

Steamer "SCOTIA," John M. Phillips, Master; R. H. Kerr, Clerk; every Tuesday at 8 a. m.

Steamer "ANDES," every Wednesday at 8 a. m.

Steamer "HUDSON," J. F. Ellison, Master; Dan Lacey, Clerk; every Thursday at 8 a. m.

Steamer "BATCHELOR," Geo. E. O'Neal, Master; Ira A. Huntington, Clerk; every Friday at 8 a. m.

Steamer "KEYSTONE STATE," T. S. Calhoun, Master; Chas. Knox, Clerk, every Saturday at 8 a. m.

First-class fare, Wheeling to Cincinnati, $6. Round trip, $10. Meals and state-room included. Tickets transferable and good until used. For freight or passage apply on board, or telephone No. 343.

ja22 CROCKARD & BOOTH, Agents.

RAILROADS.

WHEELING & ELM GROVE RAILROAD. On and after Monday, December 1, 1890, trains will run as follows, City Time:

LEAVE WHEELING.

*6:00 a. m., 7:00 a. m., 8:00 a. m., 9:00 a. m., 10:00 a. m., 11:00 a. m., *12:00 m., 1:00 p. m., 2:00 p. m., 3:00 p. m., 4:00 p. m., 5:00 p. m., 6:00 p. m., 7:00 p. m., 8:00 p. m., 9:00 p. m., *10:45 p. m.

LEAVE ELM GROVE.

*6:00 a. m., 7:00 a. m., 8:00 a. m., 9:00 a. m., *10:00 a. m., 11:00 a. m., 12:00 m., 1:00 p. m., 2:00 p. m., 3:00 p. m., 4:00 p. m., 5:00 p. m., 6:00 p. m., 7:00 p. m., 8:00 p. m., 9:00 p. m., 10:00 p. m.

*Daily except Sunday.

SUNDAY—Church trains leave Elm Grove at 9:43 a. m. and Wheeling at 12:17 p. m.

J. G. GILLSLEN,
de1 General Manager.

BALTIMORE & OHIO RAILROAD—

Departure and arrival of trains at Wheeling. Eastern time. Schedule in effect Nov. 16, 1890.

MAIN LINE EAST.

For Baltimore, Philadelphia and New York, 12:05 a. m., 4:55 a m., 2:30 p. m. daily.

Cumberland accommodation, 8:00 a. m. daily, except Sunday.

Grafton Accommodation, 2:30 p. m., daily.

Moundsville Accommodation, 8:00 a. m., and 2:30 p. m., except Sunday.

ARRIVE.

From New York, Philadelphia and Baltimore, 8:45 a. m. and 12:45 p. m. and 11:40 p. m., daily.

Cumberland Accommodation, 5:05 p. m., except Sunday.

Grafton Accommodation, 12:45 p. m., daily.

Moundsville Accommodation, 8:45 a. m., 12:45 p. m., daily, 5:05 p. m., except Sunday.

TRANS-OHIO DIVISION.

For Chicago, 7:50 and 11:05 a. m. and 10:45 p m. daily.

Cincinnati Express, 7:50 and 11:05 a. m. daily and 10:40 p. m., daily except Saturday, and 2:30 a. m. Sunday only.

Columbus Accommodation, 4:30 p. m., except Sunday.

St. Clairsville Accommodation, 11:00 a. m. and 4:30 p. m., except Sunday.

ARRIVE.

Chicago Express, 12:55 and 5:40 a. m. and 6:10 p. m., daily.

Cincinnati Express, 5:40 a. m. and 6:10 p. m., daily.

Columbus Accommodation, 11:00 a. m., daily, except Sunday.

St. Clairsville Accommodation, 11:00 a. m. and 6:10 p. m., daily, except Sunday.

WHEELING & PITTSBURGH DIVISION.

For Pittsburgh, 5:45 and 7:30 a. m., daily, 1:40 p. m., daily, except Sunday.

For Pittsburgh and the East, 6:20 p. m., daily.

Washington Accommodation, 5:30 p. m., daily, except Sunday.

ARRIVE:

From Pittsburgh, 11:00 a. m., daily, and 12:45 p. m., daily, except Sunday, 6:55 and 10:20 p. m., daily, and 2:30 a. m., Sunday only.

Washington Accommodation, 7:50 a. m., daily except Sunday.

OHIO RIVER RAILROAD TIME table taking effect January 11, 1891. Passenger trains will run as follows—Central Time. All trains daily except those marked thus †, which do not run on Sunday.

SOUTH BOUND.	†No. 7	No. 5	No. 3	No 1.
Leave—	a. m.	p. m.	a. m	a. m.
Wheeling	....	3:30	10:40	6:00
Benwood	....	3:45	10:55	6:15
Moundsville	....	4:05	11:15	6:32
			p. m	
New Martinsville	....	5:20	12:15	7:37
Williamstown	....	7:15	2:05	9:33
Parkersburg	5:45	7:45	2:40	10:10
Ravenswood	7:05	....	4:05	11:50
				p. m.
Mason City	8:22	....	5:15	1:08
Point Pleasant	8:57	....	5:15	1:47
Gallipolis	9:15	....	6:22	2:05
Huntington	10:45	....	7:45	3:45
Arrive—		....		
Charleston, via. K. & O.	....	....	8:50	8:50
			a. m.	
Charleston, via. C. & O.	3:[illegible]	....	12:[illegible]	11:00

NORTH BOUND.	No. 2	No. 4	No. 8	No. 6
Leave—	a. m	a. m.	p. m.	a. m.
Charleston, via. K. & O.	6:45	....	11:58	....
			a. m.	
Charleston, via. C. & O	12:50	10:18	11:25	....
Arrive—		p. m		
Huntington	2:30	11:45	12:55	....
Leave—		a. m.	p m	
Huntington	†5:00	9:30	†2:30	....
Gallipolis	6:40	11:05	4:10	....
Point Pleasant	6:50	11:28	4:30	....
		p. m.		
Mason City	7:40	12:01	5:15	....
Ravenswood	9:10	1:15	6:30	....
Parkersburg	11:40	2:45	8:00	6:00
Williamstown	11:20	3:05	....	6:30
New Martinsville	1:00	5:20	....	8:23
Moundsville	2:05	6:25	....	9:30
Benwood	2:20	6:45	....	9:50
Wheeling	2:35	7:00	....	10:05

Through tickets and baggage checked to all points.

For rates and other information address
W. J. ROBINSON, G. P. A., Parkersburg.
A. J. BANDY, A. G. P. A., Parkersburg.
J. G. TOMLINSON, Pas. Agent, Wheeling, W. Va.

Central Standard Time.

Pennsylvania Lines.

From Bridgeport Station

Trains via the Cleveland & Pittsburgh Railroad leave Bridgeport for Pittsburgh, Chicago and Cleveland, 4:50 a. m. For Pittsburgh, 10:12 a. m. For Chicago and Cleveland, 1:00 p. m. For Pittsburgh and New York, 2:44 p. m. For Steubenville, 8:43 a. m.

Trains arrive at Bridgeport at 8:00 a. m., 10:30 a. m.; 12:10 p. m., 4:52 p. m., and 8:15 p. m.

On Saturdays only—For East Liverpool, 6:31 p. m.; from East Liverpool, 11:12 p. m.

FROM WHEELING STATION.

Trains via the Pittsburgh, Cincinnati & St. Louis Railway—Pan Handle Route—leave Wheeling for Steubenville, Pittsburgh and the East, 6:20 a. m., 12:35 p. m., 3:20 p. m., and 8:40 p. m. For Columbus, Cincinnati, Indianapolis and St. Louis, 6:20 a. m. and 8:40 p. m. For Columbus and Chicago, 12:35 p. m. Trains arrive at Wheeling at 5:50 a. m., 10:00 a. m., 2:45 p. m. and 8:20 p. m. Trains leaving at 6:20 a. m. and arriving at 8:20 p. m., run solid between Wheeling and Pittsburgh. All trains daily except Sunday.

YOU CAN FIND THIS PAPER on file in PITTSBURGH at the Advertising Bureau of our authorized Agents, REMINGTON BROS. who will contract for advertising at lowest rates.