## TRUSTEE'S SALE.

### TRUSTEE'S SALE OF VALUABLE REAL ESTATE.

By virtue of a deed of trust executed to me by James Rine on the 29th day of August, 1890, and recorded in Deed of Trust Book No. 32, page 31, of the records of Ohio county, West Virginia, I will, on

THURSDAY, NOVEMBER 27, 1890,

proceed to sell at public auction to the highest and best bidder, at the north front door of the Court House of Ohio County, the following described real estate, to-wit:

1st.—A certain tract of land containing one hundred and seventy four and three-fourth (174¾) acres, more or less, situated in the county of Ohio and State of West Virginia, on the waters of Little Wheeling Creek, and bounded as follows, to-wit: Beginning at a sugar tree on the bank of a drain and running thence north 81° west 32 poles to a white oak adjoining lands formerly owned by George Dement; thence south 67° west 160 poles to a white oak adjoining lands formerly owned by John Wayt; thence south 7° west 29 poles to a sugar tree by a branch; thence down said branch according to the meanders thereof and binding thereon 245 poles to a sugar tree on the bank of said branch, thence according to the meanders and binding thereon 239 poles to the beginning, being the same tract of land conveyed to the said James Rine by Wm. T. Nichols and wife by deed dated March 30, 1875, and recorded in Deed Book 63, page 274, of the records of Ohio county.

2d.—A tract of land situated in Ohio county, West Virginia adjoining lands of John Marling and R. M. Maxwell, beginning at a stake in said Marling's line, corner to R. M. Maxwell, thence with Maxwell's line south 55¾° east 24 poles to a stake near a road; thence north 25¾° west 21½ poles to a beech; thence north 39° west 20 poles to a stake in said Marling's line; thence with said line south 9° west 13 poles to the beginning, containing 1 acre and 25 square rods, and being the same property conveyed to said James Rine by Sarah C. Degarmo, by deed dated June 23, 1885, and recorded in Deed Book 77, page 94 of the records of Ohio county.

3d.—A certain tract of land situated in the said county of Ohio, and bounded and described as follows, to wit: Beginning at a stake 15 feet from the middle of the new road, on Dixon's run; thence northeast to a white oak tree, corner to said James Rine; thence southwest to a stake 15 feet from the middle of said new road; thence with said road and on a line with the same to the beginning, containing one acre, more or less, and being the same property conveyed to said James Rine by Margaret E. Whitham and husband by deed dated June 1, 1888, and recorded in Deed Book 81, page 195 of the records of Ohio county.

4th.—Lot No. 10 as the same is designated on the plat of the town of Triadelphia, in the county of Ohio and State of West Virginia, fronting 50 feet on the National road and running back 120 feet to an alley, being the same property conveyed to said James Rine by W. P. Hubbard, trustee by deed dated November 8, 1879, and recorded in Deed Book 69, page 341, of the records of Ohio county.

5th.—A certain lot of ground situated in the town of Elm Grove, county of Ohio and State of West Virginia, and described as follows, to-wit: Beginning at a point in the line of the National Road at the corner of the school house lot; thence north 87¼° west 165 feet; thence south 73° west 57 feet; thence in a direct line to the National road, forming a right angle with the line of the same; thence following the line of said road 56 feet and 7 inches to the place of beginning, being the same property conveyed to said James Rine by Eliza Ann Dennis and husband by deed dated September 23, 1884, and recorded in Deed Book 76, page 108, of the records of Ohio county.

Said sale will commence at 10 o'clock a. m. of said day, and will be made on the following terms and conditions, to-wit: One third the purchase money cash on the day of sale; one-third thereof, with interest, in one year from said date and the residue thereof, with interest in two years from said date, the purchaser giving his notes with good security, to be approved by me, for said deferred payments, and the legal title to said property to be retained by me as a further security until the purchase money is fully paid. Possession of said property will be given on the first day of April, 1891. The title to the above property is believed to be good, but selling as trustee, I will convey only such title as is vested in me by said deed of trust. J. B. SOMMERVILLE, Trustee.

W. H. HALLER, Auctioneer.

STATE OF WEST VIRGINIA,
COUNTY OF OHIO, to wit:

I, George Hook, Clerk of the County Court of said county, do certify that bond and security has been given by the above named trustee, as required by law.

Given under my hand this 28th day of October, 1890.

o29-MWAF GEORGE HOOK, Clerk.

The above sale has been continued until SATURDAY, DECEMBER, 20, 1890, at same time and place. J. B. SOMMERVILLE, Trustee.

no28-MWAF

The above sale has been continued until Tuesday, January 6, 1891, at same time and place.

de24 J. B. SOMMERVILLE, Trustee.

The above sale has been continued until Tuesday, January 27, 1891, at same time and place.

ja5 TThas J. B. SOMMERVILLE, Trustee.

### TRUSTEE'S SALE.

By virtue of a deed of trust made by Caroline Heise (since deceased) William Heise and Henry Heise to me as trustee, dated January 24, 1885, recorded in the office of the Clerk of the County Court of Ohio County, West Virginia, in Deed of Trust Book No. 23, page 122, I will sell at the north front door of the Court House of said county, on

SATURDAY, the 31st DAY of JANUARY, 1891,

beginning at 10 o'clock a. m., the following described property, that is to say: All the interests of said parties in and to the north half of lot numbered twelve in square six in that part of the city of Wheeling, Ohio County, West Virginia, formerly called Ritchietown, but now called South Wheeling.

The interest of said Caroline Heise in said property was a dower interest as the widow of Henry Heise, deceased, which interest was extinguished by her death; and the interests to be sold are the undivided two thirds belonging to said William Heise and Henry Heise as two of the three children and heirs at law of said Henry Heise, deceased.

TERMS OF SALE:—One-third and as much more as the purchaser elects to pay in cash on the day of sale, the balance in two equal installments at one and two years, notes bearing interest from the day of sale to be given for the deferred payments, the title to be retained until payment is made in full.

W. J. W. COWDEN, Trustee.

W. H. HALLER, Auctioneer. de29

### TRUSTEE'S SALE.

By virtue of a deed of trust made by Mary Emma Eschatruth and S. Chas. Eschatruth, her husband, to me as trustee, bearing date May 1st, A. D. 1889, and recorded in the office of the Clerk of the County Court of Ohio county, West Virginia, in Deed of Trust Book No. 28, page 290, I will proceed to sell at public sale at the front door of the Court House of said county on

SATURDAY, the 7th day of FEBRUARY, 1891,

beginning at 10 o'clock a. m., the following described property, that is to say:

The south thirty three (33) feet of lot numbered eleven (11) in square numbered six (6) in the City of Wheeling, Ohio county, West Virginia, in that part of the said City of Wheeling formerly known as Ritchietown.

Being the same property which was conveyed to the said Mary Emma Eschatruth by Hiram M. Thatcher by deed dated August 5th, 1887, and recorded in the said clerk's office.

The title to the above property is believed to be perfect, but selling as trustee I will convey only the title vested in me by said deed of trust.

TERMS OF SALE—One third and as much more as the purchaser elects to pay in cash, the balance in two equal installments, payable respectively in six and twelve months from the day of sale, notes bearing interest from the day of sale to be given for the deferred payments, the title to be retained until payment is made in full.

ja3 C. A. SCHAEFER, Trustee.

### TRUSTEE'S SALE.

By virtue of a deed of trust made by James Smith jr. to me as trustee, bearing date on the 17th day of November, in the year 1888, and recorded in the office of the Clerk of the County Court of Marshall county, West Virginia, in Deed of Trust Book No. 8, pages 293 and 294, I will proceed to sell at public auction on the premises to be sold in the city of Benwood, in said county, on

SATURDAY, the 14th DAY of FEBRUARY, 1891,

beginning at 10 o'clock a. m., the following described real estate, situated in the said city of Benwood, that is to say, all that lot No. 39 (thirty-nine) in Schad's Third Amended Addition to the said city of Benwood, being the same property granted and conveyed to the said James Smith, jr., by A. J. Clarke, special commissioner, by deed dated the 17th day of November, 1883.

TERMS OF SALE—One-third, or as much more as the purchaser may elect, cash in hand on the day of sale, and the balance in two equal installments, payable respectively in six and twelve month from the day of sale, with interest, the purchaser to give his notes for the deferred installments, with security satisfactory to the undersigned trustee.

ja13 GEO. B CALDWELL, Trustee.

### TRUSTEE'S SALE.

By virtue of a deed of trust made by John Manion and Mary Manion, his wife, to me as trustee, dated November 29, 1886, recorded in the office of the Clerk of the County Court of Ohio County, West Virginia, in Deed of Trust Book No. 23, page 277, I will sell at the north front door of the Court House of said county on

SATURDAY, the 21st DAY of FEBRUARY, 1891,

commencing at 10 o'clock a. m., the following described property, that is to say: Lot numbered five in square numbered forty-two, in the town of North Wheeling, being part of the City of Wheeling, in Ohio County, West Virginia.

TERMS OF SALE—One third and as much more as the purchaser elects to pay in cash on the day of sale the balance in two equal installments at one and two years, notes bearing interest from the day of sale, to be given for the deferred payments the title to be retained until payment is made in full.

W. J. W. COWDEN, Trustee.

W. H. HALLER, Auctioneer. ja19

## GENERAL NOTICES.

### NOTICE.

The undersigned is the regular appointed agent for the sale of the Miller Chemical Fire Extinguisher. Personal attention given to all extinguishers sold by him. Charges for refilling always on hand. Address No. 134 Sixteenth street, Wheeling, W. Va. J. A. DUNNING.

### REMOVED.

### REDMAN & CO.

Have removed their Machine Shop to the ne corrugated iron building on Chapline street, b tween Seventeenth and Eighteenth streets, a are now ready for business at the new place.

## MEDICAL.

Presents in the most elegant form
THE LAXATIVE AND NUTRITIOUS JUICE
—OF THE—
FIGS OF CALIFORNIA,

Combined with the medicinal virtues of plants known to be most beneficial to the human system, forming an agreeable and effective laxative to permanently cure Habitual Constipation, and the many ills depending on a weak or inactive condition of the

**KIDNEYS, LIVER AND BOWELS.**

It is the most excellent remedy known to
*CLEANSE THE SYSTEM EFFECTUALLY*
When one is Bilious or Constipated
—SO THAT—
**PURE BLOOD, REFRESHING SLEEP, HEALTH and STRENGTH**
NATURALLY FOLLOW.

Every one is using it and all are delighted with it.

ASK YOUR DRUGGIST FOR
**SYRUP OF FIGS**
MANUFACTURED ONLY BY
**CALIFORNIA FIG SYRUP CO,**
*SAN FRANCISCO, CAL.*
*LOUISVILLE, KY* *NEW YORK, N. Y.*

**LADIES ENJOY**

Both the effect and result when **Olive Blossom** is used. It acts gently, yet promptly. It is the greatest boon to womankind. Every lady can treat herself and not have to undergo the torture of instruments from physicians. **Olive Blossom** positively cures all forms of female weakness, such as Painful Menstruation, Ulceration, Larceration, Barrenness, Leucorrhœa, Pruritus, Cancer, Ovarian and Fibroid Tumors in their early stages and the long list of innumerable and unmentionable sufferings that afflict the patient. The **Olive Blossom** treatment is simple and harmless. The first application often gives permanent relief. Try it, and you will exclaim, as hundreds of others have: "Oh, I feel like a different woman!" One month's treatment sent postpaid to any part of the world on receipt of $1.00; six months, $5.00. **Olive Blossom** is for sale by all leading druggists. Any druggist who may not have it can order it from the wholesale dealer. *Do not accept any substitute. Beware* of fraudulent imitations.

The Celebrated *France Pastile* **Olive Blossom,** is prepared only by *The France Medical Institute Co., Columbus, O. Incorporated 1886. Capital $300,000.00.*

BRANCH HOUSES: New York, Chicago, San Francisco, and *London, England.*

Sold by Logan Drug Co., C. R. Goetze, W. W. Irwin, W. E. Williams, C. Schnepf, C. Menkemeller, W. C. Armbright, W. H. Williams and M. W. Heinrici; J. W. Darrah, and Ralston & Co., Martin's Ferry; Bowie & Co., Bridgeport; J. M Wyrick, Bellaire; St. Clair Bros., Benwood
se24-D&W

**CARTER'S LITTLE LIVER PILLS.**

**CURE**

Sick Headache and relieve all the troubles incident to a bilious state of the system, such as Dizziness, Nausea, Drowsiness, Distress after eating, Pain in the Side, &c. While their most remarkable success has been shown in curing

**SICK**

Headache, yet CARTER'S LITTLE LIVER PILLS are equally valuable in Constipation, curing and preventing this annoying complaint, while they also correct all disorders of the stomach, stimulate the liver and regulate the bowels. Even if they only cured

**HEAD**

Ache they would be almost priceless to those who suffer from this distressing complaint; but fortunately their goodness does not end here, and those who once try them will find these little pills valuable in so many ways that they will not be willing to do without them. But after all sick head

**ACHE**

is the bane of so many lives that here is where we make our great boast. Our pills cure it while others do not.

CARTER'S LITTLE LIVER PILLS are very small and very easy to take. One or two pills make a dose. They are strictly vegetable and do not gripe or purge, but by their gentle action please all who use them. In vials at 25 cents; five for $1. Sold everywhere, or sent by mail.

CARTER MEDICINE CO., New York.

Small Pill. Small Dose. Small Price.

**DO YOU KNOW WHAT AILS YOU?**

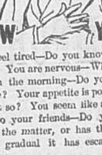

You feel tired—Do you know what it means? You are nervous—Why? You cough in the morning—Do you realize the cause? Your appetite is poor—What makes it so? You seem like a changed person to your friends—Do you know what is the matter, or has the change been so gradual it has escaped your notice?

**You have Consumption!**

We do not say this to frighten you, but it is true. These are the sure symptoms of this terrible disease. There is one thing which will check it and that is

**DR. ACKER'S ENGLISH REMEDY.**

It is recommended by the best physicians in Europe and America.

25 cents, 50 cents and $1.00 per Bottle.

**W. H. HOOKER & CO.,**
46 West Broadway, New York.

This is the only remedy that will cure Naller's Consumption. For sale by C. R. Goetze, Logan Drug Company and John Coleman. oc27 D&W

THE INTELLIGENCER IS A CLEAR AND PRESENTABLE PAPER.

# The Intelligencer.

Office: Nos. 25 and 27 Fourteenth Street.

## A WOMAN.

*Cape Cod Item.*

A woman with beauty of form and face,
  Red lipped and radiant eyed,
With an air of sweet unstudied grace
  And mildly dignified,
Depending as little on tricks of dress
  For the charm that beautifies
As Eve in her blooming loveliness
  In the bowers of Paradise.

A woman whose voice is soft and low,
  As a woman's voice should be,
Whose heart is warm with the kindly glow
  Of a generous sympathy.
A woman who never by word or look
  Perversity displays,
Or petulance, and whose rebuke
  Is kind as another's praise.

Whose smile is bright as the morning's eye
  When the East has oped her gates,
Whose manners possess a witcher
  That charms and fascinates.
He must be perfect who would asp
  To share of her thoughts a part,
But there are men who would go through fire
  To win such a woman's heart.

## THE ORIGIN OF LETTERS.

### The Latest Light Thrown on the Early Arabians.

*Contemporary Review.*

The discovery of the antiquity of writing among the populations of Arabia cannot fail to influence the views that have been current of late years in regard to the earlier history of the Old Testament. We have hitherto taken it for granted that the tribes to whom the Israelites were related were illiterate nomads and that in Midian or Edom the invaders of Palestine would have had no opportunity of making acquaintance with books and written records. Before the time of Samuel and David it has been strenuously maintained letters were unknown in Israel. But such assumptions must now be considerably modified. The ancient Oriental world, even in Northern Arabia, was a far more literary one than we have been accustomed to imagine; and as for Canaan, the country in which the Israelites settled, fought and intermarried, we now have evidence that education was carried in it to a surprisingly high point. In the principal cities of Palestine an active literary correspondence was not only carried on, but was maintained by means of a foreign language, and an extremely complicated script. There must have been plenty of schools and teachers, as well as of pupils and books.

The latest revelation that has been furnished to us by the tablets of Telel-Amarna relates to Jerusalem. Among the tablets now in the Museum of Berlin, five have been found which prove, upon examination, to have been letters sent from the king or governor of Jerusalem to the Egyptian sovereigns in the century before the exodus. The governor in question was named Abdichaba, or Ebed-tob, as his name would have been written in Hebrew. He describes himself as occupying a more independent position than the governors of most of the other towns of Palestine. They were merely Egyptian officials; he, on the other hand, though he owned allegiance to the Egyptian monarch, nevertheless claims to have derived his power from "the oracle of the mighty King."

As one of the letters shows that this "mighty king" was not the king of Egypt, but a deity, we are irresistibly reminded of Melchizedek, the king of Salem and priest of "the most high God," from whom, therefore, the king derived his authority. Last spring I had already recognized the name of "Urusalim," or Jerusalem, in one of the Telel-Amarna tablets at Cairo, and one of those which I copied in the collection of M. Bouriant tells us what was the local name of "the most high God." The tablet is unfortunately broken; but on one side of it we read, "The city of the mountain of Jerusalem, the city of the temple of the good Uras (whose) name (there is) Marru, the city of the king which adjoins (?) the locality of the men of Keilah." Marru seems to be the same word as the Aramaic mare, "lord;" he was identified with the Babylonian Uras, and his temple stood on "the mountain" which was called Moriah, perhaps in remembrance of the god. Long before the days when Solomon built the temple of Yahveh, the spot on which it stood had been the site of a hallowed sanctuary.

## THE WORLD'S NEW WAYS.

### Constant Progress, Thanks to the Thinkers and Workers.

In preparing the foundations for the new city hall in St. Louis 4,250 white oak piles were driven.

American poplar not only enjoys much favor at home, but there is a good market for it in Scotland and England.

A telegraph operator in Cheyenne, Wyo., has invented an electric machine to be applied to street cars for indicating the number of business houses and the names of streets while the car is in motion.

Collais, a little village near Nismes, France has its streets lighted by a 1600-light dynamo driven by a small waterfall, and during the day the current is used to drive the pumps for the village water supply.

A new idea in arc lamps is the substitution of a hollow carbon cylinder for the usual upper carbon point and a disc for the lower rod. The edges of the cylinder and disc are in contact, and the light is formed at that point.

The use of steam as a fire-extinguisher can be usefully applied in small shops by connecting a pipe with the boiler in such a manner that steam can be thrown into the room. With doors and windows closed the steam will smother the fire without doing much damage to machinery.

The Dairy Association of Kiel has offered a prize of $750 for an improved method of determining the amount of fatty matter in new milk, skimmed milk and buttermilk without the use of a chemical balance, the results to be as accurate as those obtained by the gravimetric process.

One of the employes of the postal telegraph office in St. Petersburg has invented a watch which will run forty-five days on a single winding. The Mechanical Technical Association, to which the inventor submitted it, wound the watch, placed it in a vault, and found it ran the full time claimed for it.

## INCANDESCENTS.

### Little Lights That Beam Forth Upon a Beclouded World.

Congress is just now the biggest show on earth.—*Kansas City Times.*

In billiards a scratch frequently follows a kiss.—*Pittsburgh Dispatch.*

To be tender to another man's wife isn't legal tender.—*Texas Siftings.*

Let us treat the Farmers' Alliance with distinguished consideration.—*The Western World.*

The airship has easily made a somewhat extended trip—on a railroad train. —*Chicago News.*

It is appriately announced that the Vienna poor will be fed by the Austrian Biet.—*Boston Herald.*

The miners are all going to strike and they expect to strike it rich, of course. Miners generally do.—*Boston Herald.*

Self-conceit may be a good thing to have, but a man should try to be modest about it and keep it to himself as much as possible.—*True Reformer.*

### He Pinched an Exposed Nerve.

*Illustrated American.*

He—I hear you attend the Oratorio Society's performances. Were you present at the "Creation"?

She (indignantly)—I suppose you will next want to know if I sailed in Noah's ark.

UPON a fair trial I find Salvation Oil the best cure for rheumatism I have ever known. It gives relief more quickly, and always does its work.
JOSHUA ZIMMERMAN, Wetheredville, Md.

## EXTREME NOVELTIES.

Black gimp studded with coral.

Gold glove studs set with a single jewel.

Lacey open patterns in gilt for small buttons.

Renaissance designs in jeweled passementeries.

Revolving desk-chairs in the tall, almost colonial style.

Black enameled buttons showing a single colored flower.

Ivory-backed hair brushes decorated with torquoise stones.

Ebony hair brushes having a silver monogram on the back.

Diagonal tweeds plaited with a single thread of a bright color.

Shell hairpins the head of which is a gilt butterfly poising to fly.

The "jewel" buttons to correspond with trimmings of that nature.

Girdles of gold ribbon tipped with tassels and knotted on the side.

Mexican onyx paper-cutters shading to brown at the tip of the handle.

Two golden serpents twisted together as a girdle for some slender waist.

Embroidered cashmere robes showing the effect of a festooned lace flounce.

Gauze tabliers embroidered with jewels in the natural shades of flowers

White cotton gowns having a hem-stitched hem of lavender, pink, blue, etc

Black net for plastrons and tabliers embroidered with a flight of jet butterflies.

Lace insertions to a border to black baptiste robes, with colored embroidery between.

Evening bonnets entirely of very openwork jet lined with puffiings of colored crepe.

White velvet applique trimmings worked with gilt and silver, and an occasional "jewel."

Passementerie set in tinsel, cord and beads of yokes, Medici collar and pockets for the basquines.

Dark checked Scotch cheviot, plaited with hair lines or herringbone stripes of red, yellow, blue, etc.

Light cashmere robes embroidered in darker shades of the same color, and net in black or white filling out the background where the flowers nave been cut out.—*Economist.*

CATARRH
In the head
Is a constitutional
Disease, and requires
A constitutional remedy
Like Hood's Sarsaparilla,
Which purifies the blood,
Makes the weak strong,
Restores health.
Try it now. 4

### Daily Excursion to Cincinnati.

Until further notice the Baltimore & Ohio Railroad Company will sell excursion tickets from Wheeling to Cincinnati and return at rate of $10 15 Tickets valid for return passage until February 3 inclusive.

### No Matter How Hard

any druggist tries to sell you his own cough medicine, remember he does it because he makes more money on it. Insist on having Kemp's Balsam for the throat and lungs, for there is no cough remedy so pure and none so quick to break up a cold. For influenza, soreness of the throat and tickling irritation with constant cough Kemp's Balsam is an immediate cure. Large bottles 50c and $1. At all druggists'. 4

### Miles' Nerve and Liver Pills.

Act on a new principle regulating the liver, stomach and bowels through the nerves. A new discovery. Dr. Miles' Pills speedily cure biliousness, bad taste, torpid liver, piles, constipation. Unequalled for men, women, children Smallest, mildest, surest! 50 doses, 25 cents. Samples free, at Logan Drug Co.

"OLIVE BLOSSOM" has been truly called "The Woman's Friend." *It is a friend* indeed to poor suffering, worn out wives and daughters whose lives are made miserable by some of the many weaknesses peculiar to their sex.

"Olive Blossom" is sold by Logan Drug Co., C. R. Goetze, W. W. Irwin, W. E. Williams, C. Schnepf, C. Menkemeller, W. C. Armbright, W. H. Williams and M. W. Heinrici; J. W. Darrah, Rolston & Co., Martin's Ferry; Bowie & Co., Bridgeport; C. M Wyrick Bellaire; St. Clair Bros., Benwood.

### Startling Facts.

The American people are rapidly becoming a race of nervous wrecks, and the following suggests the best remedy: Alphonso Hempfling, of Butler, Pa., swears that when his son was speechless from St. Vitus dance Dr. Miles' great Restorative Nervine cured him. Mrs. J. R Miller, of Valparaiso, and J. D. Taylor, of Logansport, Ind., each gained 20 pounds from taking it. Mrs. H. A. Gardner, of Vistula, Ind., was cured of 40 to 50 convulsions a day, and much headache, backache and nervous prostration by one bottle, Trial bottles, and fine book of marvelous cures, free at the Logan Drug Company's, who recommends and guarantees this unequaled remedy. 3

When Baby was sick, we gave her Castoria,
When she was a Child, she cried for Castoria,
When she became Miss, she clung to Castoria,
When she had Children, she gave them Castoria.

### Sudden Deaths.

Heart disease is by far the most frequent cause of sudden death, which in three out of four cases is unsuspected. The symptoms are not generally understood. These are: a habit of lying on the right side, short breath, pain or distress in side, back or shoulder, irregular pulse, asthma, weak and hungry spells, wind in stomach, swelling of ankles or dropsy, oppression, dry cough and smothering. Dr. Miles' illustrated Book on heart disease, free at the Logan Drug Company's, who sell and guarantee Dr. Miles' unequaled New Heart Cure, and his Restorative Nervine, which cures nervousness, headache, sleeplessness, effects of drinking, etc. It contains no opiates. 3

### Piles, Piles, Piles.

Loose's Red Clover Pile Remedy is a positive specific for all forms of the disease. Blind, Bleeding, Itching, Ulcerated and Protruding Piles. Price 50c For sale by Logan Drug Company. D&W

BEECHAM'S PILLS act like magic on a Weak Stomach. 1

Laxador cures *Liver Complaint, Bilious Affections and Costiveness.* At druggists. Price 25 cts.

DR. BULL'S
COUGH
SYRUP
CURES COUGHS & COLDS FOR 25 ¢

SALVATION OIL
(*Price only 25 cents. Sold by all druggists.*)
*Relieves quickly Rheumatism, Neuralgia, Swellings, Bruises, Lumbago, Sprains, Headache, Toothache, Cuts, Burns, Scalds, Sores, Backache, &c.*

CHEW LANGE'S PLUGS, The Great Tobacco Antidote!—Price 10 Cts. At all druggists.

## FINANCE AND TRADE.

### The Features of the Money and Stock Markets.

NEW YORK, Jan. 26.—Money on call easy, ranging from 2a2½ per cent. last loan 2½ per cent. closed offered at 2½ per cent. Prime mercantile paper 5a7½ per cent. Sterling exchange strong at $4 85a4 87½. Sales 185,924 shares.

The stock market to-day, considering the utter collapse of the telegraphic system of the country, was quite active, but the chance to break the market was too good to be wasted by the advocates of lower figures, and a series of raids upon the Gould stocks and the coal stocks brought the prices of all them down materially, though there was some company for them among the rest of the list. The first break was in Missouri Pacific, but it was sold down by two of the room traders Union Pacific followed with a break of 4 per cent and all the leading western stocks sympathized to a limited extent.

Later in the day Jersey Central had a severe drop on light transactions. Lackawanna and Reading joined in the downward movement. The professional element was everywhere conspicuous in helping the market, but long stock came out on the break. In the last hour Manhattan joined the weak stocks. Chicago Gas was a strong spot in the market, and although it fluctuated within narrow limits its final gain was significant. The market closed firm at something better than the lowest prices The final changes are almost all losses. Jersey Central is down 6¼, Manhattan 2¼, Union Pacific 1¾, Pacific Mail 1¼, Lackawanna 1⅝, Reading 1¼, Cleveland, Cincinnati, Chicago & St. Louis 1¼ and Wheeling & Lake Erie 1⅛ per cennt

The *Post* says: No reason can be assigned for lack of speculative feeling except the general ones. First, that the situation in Congress leaves the public mind in doubt as to whether unwise legislation is not going to make some serious disturbances in finances; secondly, that the new Western Traffic Association has not made the impression of being a success; yet, thirdly, that the earnings of the western and southwestern roads for November made an unfavorable impression, and, fourthly that the losses of last has crippled a good many speculators who would otherwise be active in the market

Railroad bonds dull; sales $903,000.

Government and State bonds dull and steady.

BONDS AND STOCK QUOTATIONS—CLOSED BID.

| | | | |
|---|---|---|---|
| U. S. 4s reg | 120 | Ohio & Mississippi | 19½ |
| U. S 4s coupons | 120 | do preferred | 85 |
| U. S. 4½s reg | 103 | Oregon Improve't | 21½ |
| U. S. 4½s coupon | 103 | Oregon Nav | 77 |
| Pacific 6s of '95 | 109 | Oregon Trans | 15 |
| Adams Express | 140 | Pacific Mail | 31½ |
| American Express | 115 | Pittsburgh | 150 |
| Canada Pacific | 73 | Pullman Palace | 187 |
| Canada Southern | 48¾ | Reading | 31¾ |
| Central Pacific | 30 | Rock Island | 68 |
| Chesapeake & Ohio | 17½ | St. L. & San Fran | — |
| do first preferred | 44½ | St. Paul | 52¼ |
| do second pref'd | 28½ | do preferred | 108½ |
| Chi. Bur. & Quincy | 87½ | St. Paul & Omaha | 24 |
| Del & Hudson | 131½ | do preferred | 80 |
| Del., Lack. & West | 135¾ | Tenn. Coal & Iron | 35 |
| Denver & R. G. | 18½ | Texas Pacific | 14½ |
| Erie | 19 | Union Pacific | 42½ |
| Fort Wayne | 149 | U. S. Express | 65 |
| Illinois Central | 97 | W., St. L. & P. | 9½ |
| Kansas & Texas | 12¾ | do preferred | 18½ |
| Lake Shore | 106¾ | Wells Fargo Ex | 140 |
| Louisville & Nash. | 73 | Western Union | 78 |
| Memphis & Chas. | 40 | Am. Cotton Oil | 19¼ |
| Michigan Central | 90¾ | Colorado Coal | 34½ |
| Missouri Pacific | 62½ | Iron Silver | 100 |
| Nashville & Chatt. | 92 | Quicksilver | 6 |
| New Jersey Central | 102½ | do preferred | 38 |
| Norfolk & W. pref'd | 54 | Sutro | 8 |
| Northern Pacific | 26½ | Richm'd & W. P. T. | 17¾ |
| do preferred | 69½ | Atchison | — |
| Northwestern | 104½ | Chicago Gas | — |
| do preferred | 132 | Lead Trust | — |
| New York Central | 100½ | Sugar | — |

### Breadstuffs and Provisions.

CHICAGO, Jan. 26.—There was an enormous line of long wheat dumped upon the board during the first fifteen minutes. Operators created a genuine widespread scare among the shorts by the heavy offerings and in spite of them carried the prices upward from around 97a97¼c to 97¾c. There was a reaction to 97c before 12 o'clock. Prices again fluctuated widely in the afternoon, May touching 96½c. but with good buying prices went up *before the close and closed firm at* 97⅛c.

The corn market was strong, prices irregular and higher.

Oats quiet

Provisions moderately active and slightly lower than several days

Flour steady and unchanged.

WHEAT—Cash No 2 spring 92c; No. 3 spring 89a90c; No. 2 red 91a95c. January 91a92¼a92c; May 96⅝a97⅞a97½c; July 92½a93⅞a92⅝c

CORN—Cash No. 2 49½c; January and February 49½a50a49¾c: May 52⅛a53a52⅝c

OATS—Cash No 2 44c; January 43⅝ 44⅛a43⅞c; April 45⅝a46¼a43⅞c; May 45¾a46¼a45⅞c; June 45a47⅞a45c

RYE—No. 2, 71c.

FLAXSEED—No 1, $1 17.

TIMOTHY SEED—$1 24.

MESS PORK—Cash and February $9 80; March $10 05; May $10 30a10 55a10 35

LARD—Cash and February $5 70a5 72½; March $5 80a5 87½a5 85; May $6 10a6 15a6 12½.

SHORT RIBS—Cash and February $4 75a4 80; March $4 92½; May $5 17½a5 27½a5 20.

SHOULDERS—Short clear $5 00a5 05.

Others unchanged.

NEW YORK, Jan. 26.—Flour, receipts 22,000 packages and 19,000 sacks; market steady and moderately active; sales 20,000 barrels. Wheat, receipts 26,000 bushels; exports 25,000 bushels; sales 1,596 000 bushels of futures; spot market dull; No. 3 red $1 02; options steady and higher; No. 2 red February $1 06¾; March $1 06¾a1 07¼a1 05¾; May $1 04⅛a1 05a1 06¾; June $1 02⅝a1 02¾a1 02⅝; *July 98⅜c; August 90½c. Stocks of grain* in store and afloat January 24: Wheat, 1,541,336 bushels; corn, 518,443 bushels; oats, 1,468,017, rye, 26,000 bushels; barley, 304,941 bushels; malt, 214,561 bushels peas, 12,287 bushels. Corn, receipts 41,200 bushels; exports 10,000 bushels; sales 128,000 bushels of futures and 26,000 bushels of spot; market quiet; ungraded mixed 63c; January 62c; February 61½c; March 60⅛c; May 59⅜c. *Oats, receipts 76,000 bushels; exports 98* bushels; sales 105,000 bushels of futures and 91,000 bushels of spot; market quiet and stronger; January 51⅞c; February 51⅞c; May 51⅞c; spot No. 2 white 53c; white 53a60c; No. 2 Chicago 53a53½c. Coffee steady and unchanged to 15 points up Sugar, refined ⅛a¼c lower, Turpentine quiet. Eggs in fair demand and steady; western 25½c. Cut meats and pork firmer. Lard dull; western steam $6 07½. Butter quiet; western creamery 18a27c Cheese strong.

CINCINNATI, O., Jan. 26.—Flour strong; family $3 85a4 00; fancy $4 25a4 60 Wheat firm; No. 2 red 96c; *receipts 6,100 bushels; shipments 1,700* bushels. Corn firm; No. 2 mixed 37c. Oats firm; No 2 mixed 38c Rye firm; No. 2, 75½c Pork quiet; new mess $10 25. Lard firm at 5.80c. Bulk meats stronger; short ribs $4 87½a5 00. Bacon steady; short clear $6 00. Whisky steady at $1 14 Butter steady; fancy Elgin creamery 30c; Ohio and Indiana 20a25c; choice dairy 15a16c. Linseed oil, in fair demand at 51a53c. Sugar firm at 7⅛c; New Orleans 4⅞a5⅛c. *Eggs easier at* 22c. Cheese moderate demand; choice full creamery 10a10½c.

TOLEDO, O., Jan. 26.—Wheat lower; cash and January 97c; May 99⅝c; July 92c; August 90½c. Corn dull and steady, cash 51c; May 53¾c. Oats steady; cash 46c Cloverseed dull and steady; cash $4 60; February $4 62½; March $4 65.

### Live Stock.

CHICAGO, ILL., Jan. 26.—Cattle—Receipts 12,000 head; shipments 7,000 head; extra steers $4 50a 5 50. Hogs—Receipts 30,000 head; shipments 8,000 head; market active; rough and common $3 40a3 50; packers and feeders $3 60a3 70; prime butchers and heavy $3 75a3 85; light $3 60a3 70. Sheep—Receipts 10,000 head; shipments 3,000 head; market moderately active and lower; westerns $4 75a4 90; Texans $3 60a4 60.

EAST LIBERTY, PA., Jan. 26—Cattle—Receipts 2,541 head; shipments 810 head; market slow and unchanged. Hogs—Receipts 8,250 head, shipments 2,400 head; market active; Philadelphias $3 85a3 90; fair to good Yorkers $3 65a3 80; light Yorkers $3 50a3 60; pigs $2 75a3 25. Sheep—Receipts 3,900 head; shipments 1,200 head; market very dull, 15 to 25c off on all kinds

CINCINNATI, O., Jan. 26.—Hogs firm; common and light $3 00a3 65; receipts 5,500 head; shipments 1,000 head.

### The British Grain Trade.

LONDON, Jan. 26.—The *Mark Lane Express*, in its weekly review of the British grain trade, says: English wheat is firm at an average rise of 5d. Foreign wheats are weak. *Oats dropped* 6d Corn, barley and oats are steady. Large deliveries of English wheat weakened ordinary qualities. Finest white brought 3-s. *Foreign wheat was less desired. Flour steady, despite* the influx of country sellers.

### Petroleum

OIL CITY, PA., Jan. 26.—Opened at 75⅝c: highest 75⅝c; lowest 74¾c; closed at 74⅞c; sales 51,000 barrels; clearances 264,000 barrels; runs 119,472 barrels; shipments 2,677 barrels.

BRADFORD, PA., Jan. 26.—Opened at 75⅛c; closed at 74⅞c; highest 75⅝c; lowest 74⅞c; clearances 166 000 barrels.

PITTSBURGH, PA., Jan. 26.—Opened and highest 75⅛c; closed at 74⅞c; lowest 74¾c.

### Cotton.

CINCINNATI, O., Jan. 26.—Cotton steady and stronger; middling 9⅜c.

### Metal.

NEW YORK, Jan. 26.—Tin quiet; straits $20 10.

### Bucklen's Arnica Salve.

The best salve in the world for cuts, bruises, sores, ulcers, salt rheum, fever sores, tetter, chapped hands, chilblains, corns and all skin eruptions, and positively cures piles, or no pay required. It is guaranteed to give perfect satisfaction or money refunded. Price 25 cents per box. For sale by Logan Drug Co.

### Sick Headache.

Loose's Red Clover Pills cure Sick Headache, Dyspepsia, Indigestion, Constipation. 25c per box, 5 boxes for $1. For sale by Logan Drug Company. D&W

### Piles! Piles! Itching Piles.

SYMPTOMS—Moisture: intense itching and stinging: most at night: worse by scratching. If allowed to continue tumors form, which often bleed and ulcerate, becoming very sore. SWAYNE'S OINTMENT stops the itching and bleeding, heals ulceration and in most cases removes the tumors. At druggists, or by mail, for 50 cents. Dr. Swayne & Son, Philadelphia.

### "How to Cure All Skin Diseases."

Simply apply "SWAYNE'S OINTMENT." No internal medicine required. Cures tetter, eczema, itch, all eruptions on the face, hands, nose, &c., leaving the skin clear, white and healthy. Its great healing and curative powers are possessed by no other remedy. Ask your druggist for SWAYNE'S OINTMENT. TTh&w

If you feel weak
and all worn out take
BROWN'S IRON BITTERS

Children Cry for Pitcher's Castori

## S. S. S.

is the most popular remedy for boils, pimples, blotches, etc. Because, while it never fails to cure,

It acts gently,
builds up the system,
increases the appetite,
and improves the general health,
instead of substituting one disease for another, as is the case with potash, and mercury mixtures.

Books on Blood and Skin diseases free.

THE SWIFT SPECIFIC CO., Atlanta, Ga.

---

## EVERY WATERPROOF COLLAR OR CUFF

**BE UP TO THE MARK**

THAT CAN BE RELIED ON

**Not to Split!**

**Not to Discolor!**

BEARS THIS MARK.

TRADE CELLULOID MARK.

NEEDS NO LAUNDERING. CAN BE WIPED CLEAN IN A MOMENT.

THE ONLY LINEN-LINED WATERPROOF COLLAR IN THE MARKET.

---

THE STANDARD COCOA OF THE WORLD

MOST APPETIZING—EASILY DIGESTED.

The VAN HOUTENS process renders their cocoa easy of digestion and develops in the highest degree its delicious aroma. It is an excellent flesh-former, *fifty per cent.* greater than the best of other cocoas.

## VAN HOUTEN'S COCOA

"BEST & GOES FARTHEST."

☞ VAN HOUTEN'S COCOA ("once tried, always used") is *the original*, pure, soluble Cocoa, **invented, made and patented in Holland, and is to-day better and more soluble than any of the numerous imitations.** In fact, it is generally admitted all over *Europe (and a comparative test will easily prove)* that *no other* Cocoa equals this **Inventor's** in solubility, agreeable taste and nutritive qualities. "Largest sale in the world." Ask for VAN HOUTEN'S AND TAKE NO OTHER. 53

---

### WANTED.

WANTED—A GARDENER, A MAN who understands raising plants. Also for sale, two fresh, half-bred Jersey cows. Address, WM. STEWART, Sistersville, W. Va. ja22

A CHANCE IN A LIFETIME FOR men with capital and active men without capital to secure a very pleasant and profitable business. No drones or curiosity seekers need apply. *Address with two cent stamp*, CONSOLIDATED ADJUSTABLE SHOE CO., Salem Mass. ja9 TThs

WANTED.

TO BUY OR RENT.

House with eight or more rooms. Must be south of Ninth, north of Twenty-fourth and west of Jacob streets.

GEO. J. MATHISON,
Real Estate Agent,
1310 Chapline Street.

ja9

### FOR SALE.

BOILER FOR SALE—WE OFFER for sale, at a low price, one boiler 14 feet long, 36 inch diameter, with one 16 inch flue. All in good condition. J. L. STIFEL & SONS, Ninth and Main streets. ja24

FOR SALE.

ON EASY TERMS.—

A lot on Eoff street between Eleventh and Twelfth streets, on which are some ordinary buildings, renting for $23 per month.

JAMES L. HAWLEY,
1430 Main street.

ja8

FOR SALE.

LARGE LOT, corner Market and Twenty-fourth streets; desirable for manufacturing site.

SEVEN ACRES near Elm Grove; desirable for gardening.

W. V. HOGE & BRO.
1300 Market Street.

de6

SMALL FARM FOR SALE.

Containing thirty-four acres, rich soil, good improvements, fine orchard of choice fruit, good dwelling house and good barn. Situated close to St. Clairsville, Belmont county, Ohio. Cheap and easy terms.

R. T. HOWELL,
Insurance and Real Estate Agent,
Bridgeport, Ohio.

de4

A FINE, SECOND-HAND

**Knabe Square Piano**

FOR SALE CHEAP AT

F. W. BAUMER & CO.'S
1310 Market Street.

de3

## FOR SALE.

**Very Desirable Building Lot**

On North York street, opposite Capt. Thomas Prince's residence; fine view; high ground; 67 feet front, running back to river, on line of new electric railroad.

A six roomed house at 506 Market street, $1,550.

**WEST VIRGINIA LANDS**

Containing the Virgin Forest, Coal and other valuable minerals.

G. O. SMITH,
1229 Market street

ja14

STOCKS, BONDS AND REAL ESTATE FOR SALE.

20 shares Benwood Nail stock
12 shares Ice and Storage stock.
15 shares Belmont Nail stock.

REAL ESTATE.

House 1207 and 1209 Main street.
South Chapline street building lot.
Lots 1, 2 and 3 *Gilchrist's* addition, South Front street.
South one-half lot 58 North Main street.
House 318 North Main street.

THOMAS O'BRIEN,
Secretary W. T. & T. Co. and Broker. Room 1, Reilly Building, Market street. Telepone 509

ja8

FIFTY YEAR SIX PER CENT

**GOLD BONDS FOR SALE !**

A limited number of Wheeling Bridge & Terminal Railway Company six per cent first mortgage fifty year Gold Bonds are hereby offered *for sale. These bonds are secured* by a deed of trust on the Bridge Terminal tracks and other property of this company, and are believed to be a good, safe and permanent investment. Interest payable half yearly. Apply to

GEO. W. ECKHART, JR.,
Cashier People's Bank, or

THOMAS O'BRIEN,
Real Estate and Stock Broker

oc23

### PUBLIC SALE.

## PUBLIC SALE !

**Wheeling Female College Property.**

Will be offered at public sale on

THURSDAY, the 12th day of FEBRUARY, 1891, at 10 o'clock a. m., at the north front door of the Court House of Ohio county, the real estate of the Wheeling Female College, consisting of lots number 251, 252, 254 and 256, on Eoff street, and lots number 267, 268 and 269 on Jacob street with a frontage of about 210 feet on Eoff street and about *150 feet on Jacob street, with the large* four story brick building erected thereon. Said building was specially erected and is well adapted for a school and boarding hall, containing about sixty rooms, divided into parlors, dining room, school hall, recitation rooms and about forty lodging rooms, all well and comfortably arranged.

TERMS OF SALE—One-fourth in cash and as much more as the purchaser may elect and the remainder in one, two and three years, the purchaser giving notes for the deferred payments with interest payable semi-annually, to be secured by deed of trust on the property with a reasonable insurance against fire. Any additional information may be obtained of any of the undersigned committee.

C. D. HUBBARD,
R. C. DALZELL,
J. E. HUGHES.

ja22

---

### MEDICAL.

## LOOSE'S EXTRACT RED CLOVER BLOSSOM

PURE AND EFFICACIOUS

"THE GREAT BLOOD PURIFIER." TRADE MARK. "IT CURES CANCERS, SCROFULA."

**Female Weakness, Ulcers, Tumors, Sores, Abscesses, Blood Poisoning, Salt Rheum, *Catarrh, Erysipelas*, Rheumatism and all Blood and Skin Diseases.** PRICE $1. per Pint Bottle, or 6 Bottles for $5. 1 lb can Solid Extract $2.50. J. M. LOOSE RED CLOVER CO., DETROIT, MICH. Sold by all druggists.

Sold by Logan Drug Co. fe3

## Health is Wealth!

DR. E. C. WEST'S NERVE AND BRAIN TREATMENT, a guaranteed specific for Hysteria, Dizziness, Convulsions, Fits, Nervous Neuralgia, Headache, Nervous Prostration caused by the use of alcohol or tobacco, Wakefulness, Mental Depression, Softening of the Brain resulting in insanity and leading to misery, decay and death. *Premature Old Age. Barrenness, Loss of Power* in either sex, Involuntary Losses and Spermatorrhœa caused by over-exertion of the brain, self abuse or over-indulgence. Each box contains one month's treatment. $1 00 a box, or six boxes for $5 00, sent by mail prepaid on receipt of price.

**WE GUARANTEE SIX BOXES**

To cure any case. With each order received by us for six boxes, accompanied with $5 00, we will send the purchaser our written guarantee to refund the money if the treatment does not effect a cure. *Guarantees issued only by*

McLAIN BROTHERS, Druggists, Sole Agents McLain's Block, corner Market and Twelfth streets Wheeling, W. Va. ja10 TTh&w

## JAPANESE PILE CURE

A guaranteed Cure for Piles of whatever kind or degree—External, Internal, Blind or Bleeding, Itching, Chronic, Recent or Hereditary. $1.00 a box; 6 boxes, $5.00. Sent by mail, prepaid, on receipt of price. We guarantee to cure any case of Piles. Guaranteed and sold only by

McLAIN BROTHERS, Druggists,
Twelfth and Market Sts., Wheeling, W. Va.

ja10 D&W

FREE, FREE, FREE TRIAL!

## ELECTRO NERVINE

**Cures Permanently**

All diseases of the Nervous System, either Acute or Chronic in either sex. It **Restores** Impaired or Lost **Power**. Checks all forms of Waste or Drain; Makes Strong the Weak. Full package, $1; six for $5. Trial package 12c (with book), sent securely sealed on receipt of price. Address, DR. G. F. ADDAM, No. 3701 Cottage Grove Ave., Chicago, Ill. no24

## DRUNKENNESS LIQUOR HABIT.

*IN ALL THE WORLD THERE IS BUT ONE CURE*

**DR. HAINES GOLDEN SPECIFIC.**

It can be given in coffee, tea, or in articles of food, without the knowledge of patient if necessary; it is absolutely harmless and will effect a permanent and speedy cure, *whether* the patient is a moderate drinker or an alcoholic wreck. IT NEVER FAILS. It operates so quietly and with such certainty that the patient undergoes no inconvenience, and soon his complete reformation is effected. 48 page book *free*. To be had of

LOGAN DRUG CO., Main street,
Wheeling, W. Va.

au26-TTh&s

## GET WELL—STAY WELL

*It can be done.* If you, **MAN**, young or old, have any Weakness, Malformation, Debility, Our *Exclusive Methods & Monopoly of Success* explained in **OUR NEW BOOK** (mailed free for a *limited time*) can **Cure you.** *To-day* address **ERIE MEDICAL CO., *Buffalo, N. Y.***, and be

**A HAPPY MAN**

DR. FRANCE'S TRADE MARK VEGETABLE PILLS FOR THE BLOOD, STOMACH AND LIVER 40 Doses 25 cts.

**OPIUM** and Whiskey Habits cured at home without pain. Book of particulars sent **FREE.** B. M. WOOLLEY, M.D. Atlanta, Ga. Office 104½ Whitehall St.

### GROCERIES, ETC.

## M. REILLY,

WHOLESALE

## GROCER PORK PACKER

AND CURER OF THE

CELEBRATED "STRAWBERRY" HAMS.

**FLOUR**—Christian Bros.' "Crown" Brand, Minneapolis Patent, Taylor's Patent and "Best" Family, Williams' Choice Ohio Family, and many other choice brands of family flour in stock and continually receiving.

**ROASTED COFFEES**—"Alaroma," "Arbuckle's," "Lion," and my own roast of "Old Woman," "Horse Head," and loose roast.

☞Sole Agent for the Celebrated DuPont Powder Mills. A full supply of Rifle, Blasting and Sporting Powder of every kind constantly in magazine. Orders solicited from dealers only. Also Patent Hemp, Cotton and Water-Proof Safety Fuse. my2

---

PLYMOUTH ROCK

PHOSPHATED GELATINE

For Snow Pudding, Jellies, Creams, Blanc Manges, etc. For sale at

H. F. BEHRENS',

2217 Market Street, or corner Jacob and Thirty-eighth Streets.

Twenty six receipts in each package. de3

---

### W. L. DOUGLAS SHOES.

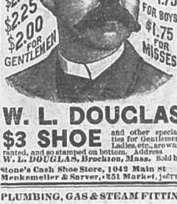

## W. L. DOUGLAS $3 SHOE

and other specialties for Gentlemen, Ladies, etc., are warranted, and so stamped on bottom. Address W. L. DOUGLAS, Brockton, Mass. Sold by Stone's Cash Shoe Store, 1042 Main st. Menkemeller & Sarver, 1251 Market, ja6TThs

---

### PLUMBING, GAS & STEAM FITTING

BEST FAUCETS IN THE WORLD!

CALL AND SEE THEM AT

## TRIMBLE & LUTZ,

1416 & 1418 Market St. Wheeling. W. Va.

---

GEO. HIBBERD & SON,

Successors to Thompson & Hibberd,

**Practical Plumbers, Gas & Steam Fitters**

BRASS FOUNDERS.

SPECIALTIES—Natural Gas Supplies, Steam Heating and Ventilation.

1314 MARKET ST., Wheeling, W. Va.

All work promptly done at most reasonable prices. ja8

---

WM. HARE & SON,

PRACTICAL

**Plumbers, Gas and Steam Fitters,**

No. 33 TWELFTH STREET.

All work done promptly at reasonable prices.

---

### EDUCATIONAL.

## Mt. De CHANTAL.

NEAR WHEELING, W. VA.

**Full English, Mathematical and Classical Course.**

**MUSICAL DEPARTMENT**

—ESPECIALLY NOTED.—

LOCATION UNSURPASSED FOR BEAUTY AND HEALTH

Weekly boarders or day scholars received from Wheeling or the vicinity. A Sister will meet day scholars at the 8 a. m. motor and return with them at 3 p. m.

For further particulars apply to

se23 THE DIRECTRESS.

---

## North Main St. School

### FOR BOYS AND GIRLS.

The second annual session will begin MONDAY, SEPTEMBER 15. A graded course of instruction, based upon Natural Development, both of mind and body, will continue to be carefully pursued. Special advantages offered to children who need careful individual assistance. Children received between the ages of 4 and 10 years. All the primary English branches, together with Oral French included in the regular course. Drawing and Instrumental Music also provided. Careful attention given to the formation of correct habits of speech and in the use of the voice. Stammering and other impediments of speech overcome by instruction based upon natural law. Calisthenics and Singing exercises, accompanied by piano. Terms moderate. For circular, call upon or address,

MISS MAE BELLE HART,
au9 727 Main Street.

---

### FINANCIAL.

EXCHANGE BANK.

CAPITAL..............$200,000.

J. N. VANCE..............President
L. S. DELAPLAIN..............Vice-President

DIRECTORS.

| | |
|---|---|
| J. N. Vance, | Geo. E. Stifel, |
| J. M. Brown, | Wm. Ellingham, |
| L. S. Delaplain, | A. W. Kelley, |
| John Frew, | |

Drafts issued on England, Ireland, Scotland and all points in Europe.

JOHN J. JONES. Cashier.

---

BANK OF THE OHIO VALLEY.

CAPITAL..............$175,000.

WM. ISETT..............President
WM. B. SIMPSON..............Vice President

Drafts on England, Ireland, France and Germany.

DIRECTORS.

| | |
|---|---|
| Wm. A. Isett, | Mortimer Pollack, |
| J. A. Miller, | Wm. B. Simpson, |
| E. M. Atkinson, | John K. Botsford, |
| Henry Speyer, | Victor Rosenburg. |
| Jacob C. Thomas | |

ja1 F. P. JEPSON Cashier.

---

### COCOA.

GRATEFUL—COMFORTING.

## EPPS'S COCOA.

BREAKFAST.

"By a thorough knowledge of the natural laws which govern the operations of digestion and nutrition, and by a careful application of the fine properties of well-selected Cocoa, Mr. Epps has provided our breakfast tables with a delicately flavoured beverage which may save us many heavy doctors' bills. It is by the judicious use of such articles of diet that a constitution may be gradually built up until strong enough to resist every tendency to disease. Hundreds of subtle maladies are floating around us ready to attack wherever there is a weak point. We may escape many a fatal shaft by keeping ourselves well fortified with pure blood and a properly nourished frame."—"Civil Service Gazette."

Made simply with boiling water or milk. Sold only in half-pound tins, by Grocers labelled thus:

JAMES EPPS & CO.,
Homœopathic Chemists, London, England.
oc21-TTh&s

---

# RAILWAY TIME CARD.

Arrival and departure of trains on and after Nov. 16, 1890. EXPLANATION OF REFERENCE MARKS: *Daily; †Sunday excepted; ‡Monday excepted; §Saturday excepted; ‖Sunday only; ¶Saturday only. Eastern Standard time.

| DEPART. | B. & O. R. R.—MAIN LINE, EAST | ARRIVE. |
|---|---|---|
| *4:55 am | Wash.C'y, Balt., Phil.& N.Y. | *11:40 pm |
| *2:20 pm | Wash.C'y, Balt., Phil & N.Y. | *12:45 pm |
| *12:05 am | Wash.C'y, Balt., Phil.& N.Y. | *8:45 am |
| †8:00 am | ......Cumberland Accom...... | †5:05 pm |
| *2:30 pm | ......Grafton Accom...... | *12:45 pm |
| †8:00 am | ......Moundsville Accom...... | †12:45 pm |
| †2:20 pm | Moundsville Accom... | [illegible] |

| DEPART. | B. & O. R. R.—C. & O. DIV. WEST | ARRIVE. |
|---|---|---|
| *7:50 am | For Columbus and Chicago | *12:55 am |
| *11:05 am | Columbus, Cin. and Chicago | *6:10 pm |
| *10:45 pm | Chicago Limited...... | *5:[illegible] am |
| ‡10:40 pm | Columbus, Cin. & St. Louis | *5:40 [illegible]m |
| †4:20 pm | ......Columbus Accom...... | †11:00 [illegible]m |
| †1:05 am | ......St. Clairsville Accom...... | †11:0[illegible] am |
| †4:30 pm | ......St. Clairsville Accom...... | †6:10 pm |
| ‖2:30 am | Columbus & Cincinnati Ex. | ...... |

| DEPART. | B. & O. R. R.—W., P. & B. DIV. | ARRIVE. |
|---|---|---|
| *5:45 am | ......For Pittsburgh...... | *11:00 am |
| *7:20 am | ......Pittsburgh...... | *6:55 pm |
| *6:20 pm | ......Pittsburgh and East...... | *10:30 pm |
| †1:40 pm | ......Pittsburgh...... | †12:45 pm |
| ...... | ......Pittsburgh...... | ‖2:30 am |
| †5:30 pm | Washington, Pa., Accom... | †7:50 am |

| DEPART | P., C. & ST. L. RY. | ARRIVE. |
|---|---|---|
| †7:20 am | ......Pittsburgh...... | †9:20 pm |
| †12:35 pm | Pittsburgh and New York | †3:45 pm |
| †4:20 pm | Pittsburgh and New York | †11:00 am |
| †9:40 pm | ...Pittsburgh and N. Y. Ex... | ...... |
| | WEST. | |
| †7:20 am | Express, Cin. and St. Louis | †6:50 am |
| †9:40 pm | Express, Cin. and St. Louis | †9:20 pm |
| †1:35 pm | Express, Steubenville & Col | †3:45 pm |
| †4:20 pm | ...Steubenville & Dennison... | ...... |

| DEPART. | C. & P. R. R. | ARRIVE. |
|---|---|---|
| †5:50 am | .Pittsbg'h, Cleve. & Chicago | †9:15 pm |
| †9:43 am | ......Steubenville Accom...... | †1:10 pm |
| †11:12 am | .Pittsburgh and New York.. | †11:12 am |
| †2:00 pm | ....Cleveland and Chicago.... | †9:00 am |
| †3:44 pm | ..Pittsburgh and New York.. | †5:52 pm |
| †7:11 pm | ......East Liverpool...... | †[illegible] am |

| DEPART. | C., L. & W. R. R. | ARRIVE |
|---|---|---|
| †12:18 pm | Express, Cleveland, E. & W. | †3:19 pm |
| †5:12 pm | ......Massillon Accom...... | †11:33 am |
| †8:00 am | ......St. Clairsville Accom...... | †9:35 am |
| †10:28 am | ......St. Clairsville Accom...... | †1:16 pm |
| †2:19 pm | ......St. Clairsville Accom...... | †5:20 pm |
| 6:21 pm | ......St. Clairsville Accom...... | 8:[illegible] pm |
| 1:13 pm | Local Freight and Accom | †12:[illegible] pm |

| DEPART. | OHIO RIVER R. R. | ARRIVE. |
|---|---|---|
| *7:00 am | ......Passenger...... | 11:05 am |
| 11:40 am | ......Passenger...... | *3:35 pm |
| *4:30 pm | ......Passenger... | *8:00 pm |

| LEAVE BELLAIRE | B., Z. & C. RAILROAD. | ARRIVE BELLAIRE |
|---|---|---|
| 4:40 pm | ...Bellaire and Zanesville... | 10:20 am |
| 7:00 am | Mixed Train. | 8:15 pm |

### STEAMER BELLAIRE.

Leave Wheeling, Daily Trip, City Time—6:40, 8:30, 10:00 and 11:45 a. m.; 2:00, 4:00, 6:00 p. m.

Leave Wheeling Sundays, City Time—8:00, 10:00 and 12:00 a. m.; 2:00, 4:00, 6:00 p. m.

---

### STEAMERS.

**For Cincinnati, Louisville, Memphis, St. Louis, New Orleans, and Intermediate Points,**

Will leave Wharfboat, foot of Eleventh street, daily, Monday excepted, as follows:

Steamer "CONGO," Ed. F. Maddy, Master; Jules Wehrman, Clerk; every Sunday at 8 a. m.

Steamer "SCOTIA," John M. Phillips, Master; R. H. Kerr, Clerk; every Tuesday at 8 a. m.

Steamer "ANDES," every Wednesday at 8 a. m.

Steamer "HUDSON," J. F. Ellison, Master; Dan Lacey, Clerk; every Thursday at 8 a. m.

Steamer "BATCHELOR," Geo. E. O'Neal, Master; Ira S. Huntington, Clerk; every Friday at 8 a. m.

Steamer "KEYSTONE STATE," T. S. Calhoun, Master; Chas. Knox, Clerk, every Saturday at 8 a. m.

First-class fare, Wheeling to Cincinnati, $6. Round trip, $10. Meals and state-room included. Tickets transferable and good until used. For freight or passage apply on board, or telephone No. 342.

ja22 CROCKARD & BOOTH, Agents.

---

### RAILROADS.

WHEELING & ELM GROVE RAILROAD. On and after Monday, December 1, 1890, trains will run as follows, City Time:

LEAVE WHEELING.

*6:00 a. m., 7:00 a. m., 8:00 a. m., 9:00 a. m., 10:00 a. m., 11:00 a. m., *12:00 m., 1:00 p. m., 2:00 p. m., 3:00 p. m., 4:00 p. m., 5:00 p. m., 6:00 p. m., 7:00 p. m., 8:00 p. m., 9:00 p. m., *10:45 p. m.

LEAVE ELM GROVE.

*6:00 a. m., 7:00 a. m., 8:00 a. m., 9:00 a. m., *10:00 a. m., 11:00 a. m., 12:00 m., 1:00 p. m., 2:00 p. m., 3:00 p. m., 4:00 p. m., 5:00 p. m., 6:00 p. m., 7:00 p. m., 8:00 p. m., 9:00 p. m., 10:00 p. m.

*Daily except Sunday.

SUNDAY—Church trains leave Elm Grove at 9:43 a. m. and Wheeling at 12:17 p. m.

J. G. GILLELEN,
de1 General Manager.

---

BALTIMORE & OHIO RAILROAD—

Departure and arrival of trains at Wheeling. Eastern time. Schedule in effect Nov. 16, 1890.

MAIN LINE EAST.

For Baltimore, Philadelphia and New York, 12:05 a. m., 4:55 a. m., 2:30 p.m. daily.

Cumberland accommodation, 8:00 a. m. daily, except Sunday.

Grafton Accommodation, 2:30 p. m., daily.

Moundsville Accommodation, 8:00 a. m., and 2:20 p. m., except Sunday.

ARRIVE.

From New York, Philadelphia and Baltimore, 8:45 a. m. and 12:45 p. m. and 11:40 p. m., daily.

Cumberland Accommodation, 5:05 p. m., except Sunday.

Grafton Accommodation, 12:45 p. m., daily.

Moundsville Accommodation, 8:45 a. m., 12:45 p. m., daily, 5:05 p. m., except Sunday.

TRANS-OHIO DIVISION.

For Chicago, 7:50 and 11:05 a. m. and 10:45 p. m. daily.

Cincinnati Express, 7:50 and 11:05 a. m. daily and 10:40 p. m., daily except Saturday, and 2:30 a. m. Sunday only.

Columbus Accommodation, 4:20 p. m., except Sunday.

St. Clairsville Accommodation, 11:00 a. m. and 4:30 p. m., except Sunday.

ARRIVE.

Chicago Express, 12:55 and 5:40 a. m. and 6:10 p. m., daily.

Cincinnati Express, 5:40 a. m. and 6:10 p. m., daily.

Columbus Accommodation, 11:00 a. m., daily, except Sunday.

St. Clairsville Accommodation, 11:00 a. m. and 6:10 p. m., daily, except Sunday.

WHEELING & PITTSBURGH DIVISION.

For Pittsburgh, 5:45 and 7:20 a. m., daily, 1:40 p. m., daily, except Sunday.

For Pittsburgh and the East, 6:20 p. m., daily.

Washington Accommodation, 5:30 p. m., daily, except Sunday.

ARRIVE:

From Pittsburgh, 11:00 a. m., daily, and 12:45 p. m., daily, except Sunday, 6:55 and 10:30 p. m., daily, and 2:30 a. m., Sunday only.

Washington Accommodation, 7:50 a. m., daily except Sunday.

---

OHIO RIVER RAILROAD TIME table taking effect January 11, 1891. Passenger trains will run as follows—Central Time. All trains daily except those marked thus †, which do not run on Sunday.

| SOUTH BOUND. | †No. 7 | No. 5 | No. 3 | No 1. |
|---|---|---|---|---|
| Leave— | a. m. | p. m. | a. m | a. m. |
| Wheeling | ...... | 3:30 | 10:4[illegible] | 6:00 |
| Benwood | ...... | 3:45 | 10:55 | 6:15 |
| Moundsville | ...... | 4:05 | 11:15 | 6:32 |
| | | | p. m | |
| New Martinsville | ...... | 5:20 | 12:[illegible]5 | 7:37 |
| Williamstown | ...... | 7:15 | 2:05 | 9:33 |
| Parkersburg | 5:45 | 7:45 | 2:4[illegible] | 10:10 |
| Ravenswood | 7:05 | ...... | 4:05 | 11:50 |
| | | | | p. m. |
| Mason City | 8:2[illegible] | ...... | 5:15 | 1:08 |
| Point Pleasant | 8:57 | ...... | 5:15 | 1:47 |
| Gallipolis | 9:1[illegible] | ...... | 6:[illegible] | 2:05 |
| Huntington | 10:45 | ...... | 7:4[illegible] | 3:45 |
| Arrive— | | ...... | | |
| Charleston, via. K. & O. | ...... | ...... | 8:50 | 8:50 |
| | | | a. m. | |
| Charleston, via. C. & O. | 3:2[illegible] | ...... | 12:[illegible] | 11:00 |

| NORTH BOUND. | No. 2 | No. 4 | No. 8 | [illegible] |
|---|---|---|---|---|
| Leave— | a m | a. m. | p. m. | a. m. |
| Charleston, via. K. & O. | 6:45 | ...... | 11:55 | ...... |
| | | | a. m. | |
| Charleston, via. C. & O. | 12:50 | 10:18 | 11:25 | ...... |
| Arrive— | | p. m | | |
| Huntington | 2:30 | 11:47 | 12:55 | ...... |
| Leave— | | a. m. | p m | |
| Huntington | †5:00 | 9:30 | †2:30 | ...... |
| Gallipolis | 6:40 | 11:[illegible]5 | 4:10 | ...... |
| Point Pleasant | 6:58 | 11:23 | 4:30 | ...... |
| | | p. m. | | |
| Mason City | 7:40 | 12:01 | 5:15 | ...... |
| Ravenswood | 9:[illegible] | 1:15 | 6:30 | ...... |
| Parkersburg | 11:40 | 2:4[illegible] | 8:00 | 6:00 |
| Williamstown | 11:20 | 3:[illegible] | ...... | 6:30 |
| New Martinsville | 1:00 | 5:20 | ...... | 8 23 |
| Moundsville | 2:05 | 6:2[illegible] | ...... | 9:30 |
| Benwood | 2:[illegible] | 6:45 | ...... | 9:50 |
| Wheeling | 2:3[illegible] | 7:00 | ...... | 10:05 |

Through tickets and baggage checked to all points.

For rates and other information address
W. J. ROBINSON, G. P. A., Parkersburg.
A. J. BANDY, A. G. P. A., Parkersburg.
J. G. TOMLINSON, Pas. Agent, Wheeling, W. Va.

---

Central Standard Time.

## Pennsylvania Lines.

From Bridgeport Station

Trains via the Cleveland & Pittsburgh Railroad leave Bridgeport for Pittsburgh, Chicago and Cleveland, 4:50 a. m. For Pittsburgh, 10:12 a. m. For Chicago and Cleveland, 1:00 p. m. For Pittsburgh and New York, 2:41 p. m. For Steubenville, 8:43 a. m.

Trains arrive at Bridgeport at 8:00 a. m., 10:30 a. m.; 12:10 p. m., 4:52 p. m., and 8:15 p. m.

On Saturdays only—For East Liverpool, 6:11 p. m.; from East Liverpool, 11:12 p. m.

FROM WHEELING STATION.

Trains via the Pittsburgh, Cincinnati & St. Louis Railway—Pan Handle Route—leave Wheeling for Steubenville, Pittsburgh and the East, 6:20 a. m., 12:35 p. m., 3:20 p. m., and 8:40 p. m. For Columbus, Cincinnati, Indianapolis and St. Louis, 6:20 a. m. and 8:40 p. m. For Columbus and Chicago, 12:35 p. m. Trains arrive at Wheeling at 5:50 a. m., 10:00 a. m., 2:45 p. m. and 8:20 p. m. Trains leaving at 6:20 a. m. and arriving at 8:20 p. m., run solid between Wheeling and Pittsburgh. All trains daily except Sunday.

---

YOU CAN FIND THIS PAPER on file in Pittsburgh at the Advertising Bureau of our authorized Agents, REMINGTON BROS. who will contract for advertising at lowest rates.