How Is Your Appetite.

If it is not good you need a tonic. Hunger is a sauce that gives your food a flesh-making and strengthening power. S. S. S. is famous for its health giving and building up qualities. It is the best of all tonics.

S. S. S.
aids
digestion
makes
you enjoy
what you
eat
and cures
you of
dyspepsia.

Gained 44 Pounds.

Mr. James J. McCalley, of Monet, Mo., says he had dyspepsia for eight years, which made him a wreck, sick and suffering during the whole time. After trying all the remedies, including all the doctors in reach, he discarded everything and took Swift's Specific. He increased from 114 to 158 pounds and was soon a sound and healthy man.

TREATISE ON BLOOD AND SKIN DISEASES MAILED FREE.

THE SWIFT SPECIFIC CO., Atlanta, Ga.

DRY GOODS—STONE & THOMAS.

ANNUAL
REMNANT SALE!
OF CARPETS AND LACE CURTAINS.

On Monday, February 16, we will offer Remnants of all Kinds of Carpets at the Following Prices:

Remnants Moquette Carpets at 60c per yard, regular price $1 75.
Remnants Body Brussells at 65 and 75c, regular price $1 25 and $1 50.
Remnants Best Tapestry Brussels at 50 and 65c, regular price 75 and 90c.
Remnants Tapestry Brussels at 40 and 45c, regular price 60 and 70c.
Remnants Best All-wool Carpets at 45 and 50c, regular price 70 and 75c.
Remnants Best CC Wool Carpets at 40c, regular price 65c.
Remnants Heavy Union Carpets at 25 and 30c, regular price 40 and 50c.
Remnants Flowered Carpets at 15c, regular price 25 and 30c.
Hundreds of the above pieces have enough for small rooms.

Tuesday, February 17, all Slightly Soiled Lace Curtains and Lots Containing Two, Three and Four Pairs at the Following Ridiculous Prices:

Lace Curtains that sold at 75 cents to $1 25 will sell at 25 and 35 cents.
Lace Curtains that sold at $1 50 and $2 00 will sell at 50 and 60 cents.
Lace Curtains that sold at $2 50 and $3 00 will sell at 65 and 75 cents.
Lace Curtains that sold at $3 50 and $4 00 will sell at $1 00 and $1 25.
Lace Curtains that sold at $4 50 and $5 00 will sell at $1 50.

The early customer will secure the choice Bargains, as we only have 75 Remnants of Moquette Carpets. Customers will be limited to one Remnant.

NOTICE—The above goods will be sold for cash only—none of the above will be laid aside, as we must have room for Spring Stock, which is arriving.

Stone & Thomas.

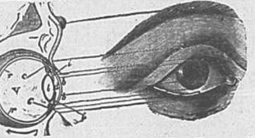

The old or young whose eyes need attention, or Glasses do not suit, can consult and have their eyes scientifically tested for Glasses without charge by PROF. SHEFF, the Optician, at Lash's Jewelry Store, corner Main and Eleventh streets. The only exclusive Optical Department in the State.

fe10-TTh&w

GEO. E. STIFEL & CO.

NEW ARRIVALS
—OF—
SPRING
NOVELTIES!

—DAILY.—

Must Have Room to Display,

HENCE WILL OFFER

GREAT BARGAINS

—IN—

Winter Goods

OF EVERY DESCRIPTION.

GEO. E. STIFEL
& CO.
No. 1114 Main Street.

EGGER, WARRICK & CO.

FINE
BLACK
GOODS!

We keep at all times a Complete Stock of Black and Mourning Goods of the highest character as to quality and style, and at prices the lowest.

NEW SPRING GOODS

NOW ARRIVING DAILY.

The Largest Line of New Embroideries ever shown in this city, and at old prices.

ONLY A FEW DAYS UNTIL INVENTORY. DURING THOSE DAYS WE WILL GIVE SPECIAL INDUCEMENTS IN ALL ODDS AND ENDS.

HEAVY CLOAKS

Almost Given Away. Come Soon or You May be Disappointed.

EGGER, WARRICK & CO.,
1132 Main Street. fe6

THE GREATEST DISPLAY ON EARTH! Free show of 1,000 additional Winter Samples—more than all Wheeling merchants combined—for Gents' Suits, Overcoats and uniforms just received from Wanamaker & Brown, of Philadelphia. Thirty-three per cent saved and fit guaranteed.

J. W. FERREL, Agent,
Cor. Twentieth and Main streets

no10

GEO. M. SNOOK & CO.

NEW!
NEW!
NEW!

Dress Silks, Henriettas,
English Suitings, Cheviots,
Camel's Hair Suitings,
Plaid Suitings,
All-wool Challies,
Grenadines, Dress Nets,
Scotch Ginghams,
Outings, Wash Silks,
White Goods,
Hemstitched Lawns,
White and Black
Embroideries,
House Furnishings
And Many Other Attractive
Lines are Being Daily
Received.

Early Buyers Secure Choice!

GEO. M.
SNOOK & CO.

M. J. McFADDEN.

SPECIAL SALE
—OF—
SHIRTS!

Fine White Shirts, my own make, warranted pure Linen Bosoms, made double in front and double in back, with Patent Facings in back, shoulders and sleeves, is double sewed in all seams, and every Shirt is guaranteed to Fit. Price only 50c.

Genuine Jersey Overshirts, warranted to not shrink, reduced from 75 to 50c.

Extra heavy Dark Cloth Overshirts, won't shrink, reduced from $1 to 50c.

Extra fine cloth double breast Shirts, fast colors, and won't shrink, reduced from $1 to 75c.

Boys' Good Cloth Shirts, well made, won't shrink, reduced from 75 to 50c.

Underwear Below Cost.

M. J. McFADDEN!

One-Price Hatter and Furnisher,
1320 and 1322 Market Street,
OPP. OPERA HOUSE, WHEELING.

The Intelligencer.

Office: Nos. 25 and 27 Fourteenth Street.

New Advertisements.

For Sale Cheap—J. W. Hunter.
Mrs. Mary Lathrap.
Wanted—Persons of Either Sex to do Writing at Their Homes.
For Sale Cheap—Bay Horse.
Money Wanted—G. O. Smith.
First Presbyterian Church.
Lecture Notice—John C. Lynch.
Wanted—Ladies and Gentlemen to Learn Shorthand.
Portrait Frames—E. L. Nicoll.
Bargains on Cheap Counter—John Friedel.
Grand Opera House—Weber & Field's Own Company.
Redemption of Bonds of the Loan of 1877.
Worthy of Note—Drs. Copeland & Bell.
United Presbyterian Church.
Wanted—Gentleman in Office.
Wanted—Lady Assistant.
Fourth Street M. E. Church.
True Merit Wins—Ewing Bros.
List of Letters Remaining in the Postoffice.
Simpson M. E. Church.
Wanted—Situation as Assistant Book-keeper.

NOTICE.

Our customers will find our LOWER MAIN STREET DOOR a safe and convenient entrance to our establishment during the time that improvements are in progress on our Twelfth street front.

TThas **M. GUTMAN & CO.**

WITHOUT DOUBT THE FINEST IN THE CITY.

The most beautiful variety of Valentines from the lowest price to that of $10 each are now being sold by

JOHN W. HEISKELL,
22 Twelfth street.

SPECIAL BARGAINS

To close our winter weights and make room for our incoming spring stock. First-class work and fit guaranteed. Also bargains in Underwear and Half Hose. Wear the celebrated lace back Suspender for comfort and durability.

C. HESS & SONS,
Merchant Tailors and Gents Furnishers.
1321 and 1323 Market Street.

IF you cannot see and need spectacles you should call on us and have your Eyes tested without charge. We have the finest instruments and more experience than any other Optician in the State, and guarantee satisfaction or money refunded. **JACOB W. GRUBB,**
Jeweler and Optician,
Cor. Twelfth and Market Streets.

Thermometer Record.

The thermometer at Schnepf's drug store, Opera House corner, yesterday, registered as follows:

7 a. m.	38	3 p. m.	54
9 a. m.	40	7 p. m.	53
12 m.	50	Weather—Fair.	

Indications.

WASHINGTON, Feb. 13.—For Western Pennsylvania and West Virginia, variable winds, generally slightly cooler; fair Sunday. For Ohio, cooler, northerly winds; fair Sunday.

LOCAL BREVITIES.

Matters of Minor Moment in and About the City.

MATINEE at the Grand to-day.

THE GRAND this evening—"The Boy Tramp.'

CLERK HOOK yesterday admitted to record one deed of trust.

R. B. BURT is putting a two-roomed addition to his house on the Island.

THE Bellaire Nail works is shipping 1,500 tons of steel to points down the river.

A FINE tan setter dog, valued at $100, was stolen from R. B. Burt, the I land druggist.

MAPLE sugar has been brought out of its retirement and displayed as this year's product.

THE West Virginia China Company's immense pottery, on North Main street, is to be sold in March. The plant cost $160,000.

THERE was a wreck east of Moundsville night before last, and the late train from the east did not get in till 6 a. m. yesterday.

CHARLES SPEARS, who broke his leg on the South Side night before last, was taken care of at Police headquarters all day yesterday.

VAL HERBERT, of the Island Hose house, has not been off duty for three hours at a time since the 19th of last May. This is a good record.

JOHN W. SCHUELTZE was yesterday appointed administrator of the estate of Harvey Brockett, deceased; bond $100; Louis Delbrugge surety.

JACK MCGINNIS, a saloonkeeper from up the river, claims to have been robbed of a $100 gold watch in a house over the creek night before last.

A MEETING of the lawyers engaged in settling the right of Van Baker to an interest in the McWha estate, was held here the other day, but no definite conclusion was arrived at.

CHIEF OF POLICE W. T. BAKER, of Danville, Pa., writes a letter to Chief of Police Delbrugge, inquiring what sort of trouble Edward Earp had gotten into here. Earp is one of the young men who was sent to the hill the other day by Mayor Seabright on a charge of vagrancy.

ABOUT PEOPLE.

Strangers in the City and Wheeling Folks Abroad.

Prosecutor Howard is at Charleston.

Leo Riester is off on a week's eastern trip.

E. B. Taylor, of Parkersburg, is at the Hotel Behler.

Mrs. L. J. Durr, of Morgantown, was in the city yesterday.

F. M. Thomas, of Kingwood, was at the McLure House yesterday.

P. H. Bennett, of Fairmont, was at the Stamm House yesterday.

C. L. Moore, of Proctor, registered at the Windsor yesterday.

Mrs. Garmon, of Philadelphia, is visiting friends in this city.

Six members of the Rhea company were at the Stamm House yesterday.

J. M. Warthen is confined to his home on the Island by typhoid fever.

F. L. Robinson and M. J. Christopher, of Bethany, were in the city yesterday.

William Barton and wife, of Fairmont, registered at the McLure House yesterday.

W. F. Herron and C. B. Sutton, of the Pittsburgh *Times*, registered at the Hotel Behler yesterday.

Henry Graham, of St. Mary's, and R. T. Bowers, of New Martinsville, were at the Hotel Behler yesterday.

J. H. Watts, of Barnesville, O., of the Watts Mining and Car Wheel Company, was in the city yesterday.

Mr. J. W. Cram and wife and Wingate F. Cram, of Bangor, Maine, are the guests of Mr. Job Abbott, at the McLure.

Mrs. N. B. Scott has gone to Annapolis, to spend Sunday with her son, Guy, who is a cadet there. She will also go on to New York for a brief visit.

Miss Kelly, of Calais, Maine, who was the guest of Mrs. Gilmore Browne, has gone to Washington City, where she will spend the remainder of the winter.

Mrs. Ellen Caldwell leaves this evening for Chicago, where she will join Mrs. Frank G. Kammerer on a southern trip of six weeks or two months.

The New Orleans *Times-Democrat* of last Sunday says: Mr. J. Giesenkamp, of Pittsburgh, Pa., is stopping at the St. Charles hotel. He is accompanied by his wife, Mrs. Annie Hess Giesenkamp, the daughter of Mr. Christian Hess, a prominent merchant of Wheeling, W. Va.

Last Wednesday Rev. C. M. Alford, pastor of the Third Presbyterian church, attended the wedding of his sister, Miss Hattie J. Alford, to Mr. Walter Linsley Cowles, of Youngstown, O. The ceremony occurred at Beaver Falls, Pa., and was performed by Rev. Alford, father of the bride, assisted by Rev. Messrs. Alford, of this city, and McElree, of Beaver falls.'

AT THE THEATRES.

Rhea as "Josephine."

M'lle Rhea had a large and fine audience at the Opera House last night, and her presentation of Mr. Haven's historical drama, "Josephine, Empress of the French," won much enthusiasm. Rhea has been seen here too often to need any commendation. She was as pleasing and as powerful as ever, and all the good features of her former rendition of the drama were retained or improved. Her company is an excellent one, and the play is staged in a manner which reflects much credit on her.

"The Burglar."

Of this drama, to be seen at the Opera House next Tuesday for the first time in Wheeling, an eastern exchange says:

The presentation of Mr. Gus Thomas' Burglar at the Grand last night before a large audience was more than ever calculated to impress the beholder with the fact that the playwright will achieve for himself an abiding name in our dramatic literature. There is need and a great deal of it for work such as Mr. Thomas has of late demonstrated his capacity to do. At a time when the public taste is fast being educated to the meretricious standards of farce-comedy; when the actor with comedy legs and a fund of "gags" easily excells his studious and talented brother in the gain of popular favor, a series of plays such as Mr. Thomas has produced, and of which The Burglar is a shining example, appeals very strongly to those who have not entirely abandoned the idea that the stage is a source of instruction as well as amusement.

Weber & Fields's Company.

This great vaudeville company, which commences a three nights' engagement at the Grand on Monday evening, is thus spoken of by the Indianapolis *Journal*: Weber & Field's Specialty Company, which began a week's engagement at the Park yesterday, includes a number of the best known vaudeville performers in the profession, and the performance included much that was novel and original. Those who were particularly well received were Frank Bush, who has no equal in eccentric character impersonations, and is always original and amusing; Weber and Fields, who do a very funny "Dutch" act; Drawer, a clever Oriental juggler; the Fremonts, in a good sketch; Richmond and Glenroy, old-time favorites; the brothers Kerakuff, who do a novel bar act; Miss Florence Miller, a graceful dancer, and Isabella Ward, musical artiste. The musical sketch, "Crazy Quilt," in which all participated, concluded the entertainment.

Gorman's Minstrels.

Gorman's "Elite" Minstrels will appear at the Opera House next Thursday evening. Following is an expression concerning them from the New York *Herald*: Niblo's Theatre was packed last night, with "standing room only" displayed, with Gorman's Elite Minstrels as the attraction. The Gormans are to minstrelsy what Patti is to the operatic stage. They stand head and shoulders above all competitors.

"The Boy Tramp."

Another good house witnessed Madame Neuville and son in "The Boy Tramp" at the Grand last night. This afternoon there will be a matinee for women and children, and this evening closes their engagement. Secure tickets, as the Grand is sure to be crowded to the doors this afternoon and evening.

QUICKLY APPREHENDED.

A Man Robs his late Employer of $253, but is Found out Soon.

Yesterday morning Julius Clark, the new proprietor of the Monarch saloon, discharged one of his barkeepers, a well-known young man, nomed Lippincott, formerly in the same business here, but lately in Cincinnati. About noon Lippincott came into the saloon, where the other barkeeper was on duty and did not know of the discharge. Lippincott loafed around awhile, and on leaving showed a big roll of money.

In the afternoon Mr. Clark missed $253 from his safe. Last evening he had Lippincott arrested, but no evidence was forthcoming, and the prisoner made such a bluff that he was released. He threatened suit for false arrest.

Later there were developments which confirmed the belief that Lippincott was the thief, and on being confronted with the evidence, he confessed, and restored the money.

Lippincott was taken to police headquarters, and Squire Davis summoned. Mr. Clark swore out a warrant for Lippincott, and he was committed to jail in default of $1,000 bail. Squire Davis declined to fix a date for the preliminary hearing.

A Wheeling Boy Complimented.

Mr. U. S. Carlin, a well-known Wheeling boy who has been in *California* for some time, is now on his way home. The San Francisco *Call* of February 2 has the following about his departure from that city: A farewell surprise party was tendered Mr. U. S. Carlin on Saturday evening prior to his departure for his Eastern home. The recipient of the entertainment has been for the past four years located on this coast, and now that he is about to return to Wheeling, W. Va., his home, his numerous friends had determined to give him a parting greeting which would evince their esteem in true California fashion.

The affair was held in Druids Hall and jolity and mirth were the "ruling spirits" of the occasion. Dancing, musical and literary exercises served to interest the many participants until the signal was given for adjournment to the supper table. After the banquet the festivities continued and it was way in the "wee sma' hours" when the party dispersed.

Bishop Kain's Lenten Lectures.

Rt. Rev. Bishop Kain will begin a course of lenten lectures in St. Joseph's Cathedral at 3 p. m. to-morrow. The general subject of the course will be "The Ritual Observances of the Catholic Church." The special subject to-morrow afternoon is "The legitimacy and necessity of Ritual observances in the public worship of God." These lenten lectures will afford those interested in the matter an excellent opportunity of learning more about a subject often discussed but little understood by non-Catholics—namely, the Ceremonies of the Catholic Church.

For Young Men.

The young men's gospel meeting at the Young Men's Christian Association will be no less interesting to-morrow afternoon at 4 o'clock than usual. It will be addressed by Rev. Robert Walker, pastor of the M. E. church of Harrisville, Ohio. "The Possibilities of Life" will be his theme. The Y. M. C. A. quartette will furnish some good music. Young men are invited to attend. The Saturday evening meeting will be held at 7:30 o'clock to-night.

Fell on the Stove.

Mrs. Trisey Lorry, of South Water street, who fell against a red hot stove Thursday night, is somewhat better. Her clothes had caught fire, burning her side and back severely.

THE WINNERS

At Guttenburg Yesterday.

First race—Buckstone—odds 6 to 5.
Second race—Little Fred—odds 1 to 1.
Third race—Servia—odds 6 to 5.
Fourth race—Rancocus—odds 1 to 1.
Fifth race—Macauley—odds 4 to 5.
Sixth race—Shotover—odds 2 to 1.
Combinations pay $18 85 a ticket.

Races received daily at McLaughlin & Co.'s Pool Room, corner Water and Twelfth streets. Combinations sold and track odds laid. An accurate description given of all races. Races start at 2 p. m. sharp.

ASK your grocer for Marvin's XXX Ginger Snaps.

STOLEN—A large, liver-colored bird dog, with white on breast and feet; stolen between 7 and 8 o'clock last night. Anyone giving information of the same will be rewarded for their trouble. ORVILLE CARROLL, No. 13 Twenty-fourth street.

UNTIL the first of March I will continue to make the Beautiful Porcelain Finish at the usual price. PARSONS.

ASK your grocer for Marvin's Drummer's Lunch.

Another Calamity.

Another frightful calamity, the results of which can be attributed to the heavy snow storm of Tuesday and Wednesday, occurred on Main street, a few doors above Twelfth, yesterday. The appalling results of this act of Providence was the enlargement of the cut and the total destruction of prices at Hoff's shoe store, at 1143 Main street, and the people are the benefactors by it. Call and examine the goods and ascertain prices and you will be convinced of the truth. A large stock of rubber foot wear is kept on hand to meet such emergencies as we are now brought to face and their prices have not gone up.

BEAUTIFUL Art-type Porcelain Finish at the usual price at Parsons' until March 1.

ASK your grocer for Marvin's Eagle Butter.

E. L. ROSE & Co., No. 51 Twelfth street, have left a few of the finest of their elegant Holiday Sewing Machines, which they will offer at prices sure to make room for new goods in other lines. Don't miss this opportunity.

Something New.

The Marvin Bakery has just placed its latest goods before the public. The new Graham Lunch is selling like hot cakes. It is the finest goods they ever made. Always ask for the Marvin Brand of Cakes and Crackers. They are sold throughout America.

PREVENTS PNEUMONIA.—The prompt use of Chamberlain's Cough Remedy will prevent a severe cold from resulting in pneumonia. Bear this fact in mind. DAW

ASK your grocer for Marvin's Soda Crackers.

Children Cry for Pitcher's Castoria.

GRAVE CHARGES MADE

Against Officers on both Sides of the River. A Damage Suit.

Early yesterday morning Chief of Police Delbrugge, accompanied by a number of his officers and several members of the police force of Bridgeport, made a tour of the Ohio shore, searching the boat houses for burglars. The night before Martin's Ferry was visited on the same errand. At the same time there are men in Wheeling who are known to be crooked, and who are seen on the streets every day. They are unmolested.

Yesterday a man called at the INTELLIGENCER office and told a strange story. He said his name was W. W. Paden, and that he is a licensed pilot, and has been steering the ferry boat Climax. Thursday he quit there, and he and his wife and child drifted down in the house-boat in which they live to Benson's ferry, tying up alongside the boat of an old man who has the asthma so bad he cannot sleep. On retiring Thursday night he asked the old man to wake him if the river fell too fast.

In the night Paden was awakened by the noise of somebody walking on his roof. He thought it was the old man and paid little attention until the door of his boat was forcibly broken in and a number of men entered. Paden drew his revolver, but seeing several of the men were uniformed officers put it down. He says there were sixteen men in the party, and Captain Delbrugge was the leader. He avers that one of the men pulled the bed clothing off of Mrs. Paden and their child very roughly, and that after he showed them his papers and established his identity they left without an apology or explanation, and that they treated the sick old man shamefully.

Yesterday Paden came up to town and called on Chief Delbrugge. He wanted compensation for the door that was broken. He could get no satisfaction, and he called on Capt. Dovener and retained him to bring a damage suit.

Capt. Delbrugge has no jurisdiction on the Ohio side at the present stage of the river. He had no warrant. Had Paden shot one of the intruders he would have been guilty of no crime, legally, and of no sin, morally.

One of the officers of the party was inquired of as to the visit, but had nothing to say.

If the police want to do something creditable they need not seek for it in Ohio.

A WIFE'S WRONGS

Are Ventilated in Court—Warrants sworn out by the Injured Woman.

Mrs. John Goldenburg appeared yesterday before Justice Arkle and told a harrowing tale of desertion on the part of her husband. Some time ago, Mrs. Goldenburg stated, her husband, John Goldenburg, became acquainted with Janet Cummings, an inmate of May Williams's house. The acquaintance soon ripened into intimacy, and Goldenburg gradually became estranged from his home, absenting himself more and more from his wife and child, and finally, at least for the last two weeks, refusing to come to his house at all. As her husband no longer contributed to her support, but on the contrary, spent his money on the Cummings woman, Mrs. Goldenburg at last determined to attempt to recall him to the path of duty.

She therefore called on May Williams a few days ago, and requested her to forbid her husband's entrance to her house, and as Williams seemed to treat the matter with indifference, she was informed by Mrs. Goldenburg, that the latter would prosecute her as keeper of a house of ill fame. Goldenburg still continued to visit the house, and his wife at last put her threat into execution.

Appearing before Justice Arkle she swore out six warrants, one against May Williams for keeping a house of ill fame, one against the Cummings woman as a person of bad fame, two warrants against her for adultery and two containing the same charge against John Goldenburg. 'Squire Arkle set the hearing against Janet Cummings under the bad fame act, summoning John Goldenburg as a witness. Janet was sent to jail in default of $100 bond, but succeeded later in furnishing security.

At the hearing yesterday afternoon, Goldenburg failed to appear, and a rule was issued, returnable this afternoon at 1 o'clock, the constable meanwhile scouring the city in search of his witness, who, up to a late hour yesterday evening, had not been found. At 1 o'clock this afternoon all six cases will be tried, and a lively time may be expected.

In Justice Davis's Court.

Squire Davis yesterday issued a warrant for fornix et cet., against Sherman Woodson and Christina Brown, both colored. The two pleaded guilty. Both are in jail now under three charges each. Anthony Conners, charged with stealing an overcoat last December from J. W. Ferrel's store, on Twentieth and Main streets, was bound over by Squire Davis to the Circuit Court in $500 bond. In default of security he was sent to jail. Conners is the youth who was arrested Thursday night, wearing an overcoat, which J. W. Ferrel identified as one of those stolen from him.

The Picture Snap Closed.

The photograph lottery scheme in the Evangelistic hall room, spoken of yesterday, was conducted right along through the forenoon and part of the afternoon yesterday, and seemed to be fairly patronized. There was a good deal of talk about it and about the course of the police in allowing it to go unmolested. In the middle of the afternoon Officer Moran notified the operators to close up and quit business, and they quit soon after.

Police Pickups.

Yesterday afternoon a telephone message was received at headquarters that a gang of tramps was marching up the Pewiky road. Officers Moran and Porter went up, and being joined by Officer Herbert, ran in five forlorn-looking, dilapidated vags. Officer Carney last night made a raid on the house of ill-fame kept by Nellie White. Three women, besides the proprietress, and two men, were arrested.

"Judge" Jepson's First.

Mr. Frank Jepson, President of the First Branch of Council, presided over the police court yesterday morning for the first time, the Mayor being at Charleston. He fined one man $1 and costs for indecency, sent one drunk up for twenty days and a man who refused to move on when ordered to got fifteen days.

In the Circuit Court.

The case of the Terminal Railway Company vs. the Camden Consolidated Oil Company was concluded in the Circuit Court yesterday evening, and then dismissed until this morning, when the jurors will retire to their room to deliberate.

A Pleasant Musicale.

Miss Janie Good entertained a large number of invited guests last night, at her home on Jacob street, with a musicale in which her music pupils took part. The programme was varied and interesting, and served to show the satisfactory progress which has been made by those under her instruction. Some of them are quite young and have been taking lessons on the piano but a short time, and the marked advancement they have made in that time was an agreeable surprise to the company present. Their fair instructress was the recipient of many hearty congratulations on her success.

A Promising Oil Field.

The East Liverpool Oil Company's well on the Rogers farm, on the Pennsylvania and West Virginia line, is spurting oil over the top of the derrick at short intervals, and the job of clean-

ing it out is not quite completed. The company feels elated, and expects a fair supply of oil. They will probably drill other wells at once.—*East Liverpool Gazette.*

BOB BURDETTE.

His Explanation of his Failure to get Here. Money to be Refunded.

Bob Burdette yesterday explained to the Y. M. C. A. lecture committee that he went to his aunt's house in Pittsburgh and retired to take a nap, and she did not wake him in time to catch the train, hence his failure to get here night before last, in time to give his lecture on "The Pilgrimage of the Funny Man." He admits that he and St. Louis newspaper men had a bully time there, but thinks the newspaper men who shared his hospitality and hilarity were mean to tell about it, and he asserts that there was no reason of that kind for his tardy appearance here.

He gave the committee an order for $150 on the Redpath Lyceum Bureau to cover the loss here. The money paid for tickets for Thursday night's lecture will be refunded at Baumer's music store.

Mr. Burdette left yesterday at 11 o'clock for Beaver, Pa., where he was billed to lecture last night.

MARTIN'S FERRY.

Death of a Young Lady—Sales of Real Estate—Various Local Notes.

To-day is motion day in court at St. Clairsville.

The People's Savings Bank is a go. A charter has been applied for.

The case of Lewis Rothermund vs. Henry Rothermund, et al., is set for trial at St. Clairsville to-day.

City Solicitor Frank Sedgwick and Councilman James A. Bayless leave for Columbus next Wednesday to represent Martin's Ferry's interest before the State Board of Equalization.

Mrs. Mary M. Updegraff, of Anderson, Ind., has sold her property on North Fifth street to Mrs. Mary A. Keller, for $1,900, and Ed. Hanna has sold a lot in Newland's second addition to Frank Sedgwick for $420.

The "At Home" last night at the residence of Mr. and Mrs. M. Sheets at their beautiful home in the Third ward was an elegant affair. It was given by Misses Jessie and Beda Sheets, and about twenty persons were present.

Rev. Charles O'Mera will deliver two lectures in the Episcopal church during Lent, one on Tuesday and one on Thursday evening. The first one, on Thursday evening, was a most excellent one. He told all about Lent.

Mr. A. B. Crippen, of Martin's Ferry, has been awarded the contract for carrying the U. S. mail between Rush Run and Smithfield, for four years at one cent per year. Cappen expects to make his money in carrying passengers and packages.

Mrs. Samuel H Kirby, nee Miss Emma Hipkins, died at the home of her parents, Mr. and Mrs. Stephen Hipkins, on Penn street, yesterday morning. She was only twenty years old and was married to Mr. Kirby a little over a year ago. she was a member of the M. E. church, was a most estimable young woman and was much liked. She arrived in the city less than a week ago from Bridgeport; here they have been living. Mr. Kirby and the family of the deceased have the heartfelt sympathy of everybody.

"Payne's Business Pointers" comprises U. S. custom laws, passport regulations, rates of foreign postage, naturalization laws, debt of U. S., wages table, professional titles, educational statistics, interest laws and tables, weights and measures, punctuation, dictionary of synonyms, patent law, legal forms private marks and prices, rates of postage, value of foreign coins, copyright law, Latin, French, Spanish and Italian words and phrases, new tariff law complete, etc. Paper 25 cents. Postoffice news stand.

NOTES ON NAVIGATION.

Stage of Water and Movements of Boats. The River Interests.

The river last night was falling fast, with 20 feet 6 inches in the channel.

Morgantown—7 feet and stationary; weather cloudy and cool.

Brownsville—10 feet 6 inches and falling; weather clear and pleasant.

Warren—3 feet 3 inches and falling; weather cloudy and mild.

Pittsburgh—11 feet and falling slowly; weather clear and pleasant.

Friday's boats left as follows: The Matt F. Allen for Pittsburgh, at 8 a. m.—The Ben Hur for Parkersburg, at 11:30 a. m.—The Batchelor for Cincinnati, at 1 p. m.—The Congo for Pittsburgh, at 2 p. m.—The Courier for Pittsburgh, at 9 p. m.

Saturday's schedule reads as follows: The H. K. Bedford will leave for Pittsburgh at 8 a. m.—The Keystone State for Cincinnati, at 8 a. m.

On Sunday the following boats are due to leave the wharf: The Parkersburg boats leave at 3 a. m. and 11:30 a. m.—The Matt F. Allen, Scotia, Lizzie Bay and Ben Hur leave for Pittsburgh at 7 a. m.

Tourists,

whether on pleasure bent or business, should take on every trip a bottle of Syrup of Figs, as it acts most pleasantly and effectually on the kidneys, liver and bowels, preventing fevers, headaches and other forms of sickness. For sale in 50c and $1 00 bottles by all leading druggists. D&W

THE photographs Parsons is making now are all his Art-type Porcelain Finish, and at the usual price until March 1.

THE Vienna Bread at the Wheeling Bakery is made with sweet milk.

FOR THE CHILDREN.—Chamberlain's Cough Remedy is a great favorite with mothers for their children, as many of them have learned from long experience in the use of it that it is reliable. It promptly cures their children of coughs and colds, prevents them from having the croup, or cures them of croup. They have also found that there is no danger in giving it even in large doses, and that it is pleasant for them to take. For sale by W. W. Irwin, C. R. Goetze, J. Klari, C. Schnepf, M. W. Heinrici, John Coleman, W. E. Williams, C. Menkemiller, W. C. Armbrecht and S. L. Brice. D&W

ORDERS for pure Rye and Bourbon Whisky promptly filled at Lally's, 2100 Main street.

HAVE you tried the new "Pope's Jubilee" at the Wheeling Bakery? It is just what you want.

MOTHERS should bear in mind that Chamberlain's Cough Remedy is harmless to children. It contains no injurious substance. They incur no risk when they give it even to babies. Then long experience has shown that it is especially adapted for the cure of coughs and colds incident to childhood. It cures them promptly, and is pleasant and safe for them to take. For sale by W. W. Irwin, C. R. Goetze, J. Klari, C. Schnepf, M. W. Heinrici, John Coleman, W. E. Williams, C. Menkemiller, W. C. Armbrecht and S. L. Brice. D&W

WE use no water in Vienna Bread at the Wheeling Bakery.

L. S. GOOD sells dry goods the cheapest.

WHAT IS

SCROFULA

It is that impurity in the blood, which, accumulating in the glands of the neck, produces unsightly lumps or swellings; which causes painful running sores on the arms, legs, or feet; which developes ulcers in the eyes, ears, or nose, often causing blindness or deafness; which is the origin of pimples, cancerous growths, or the many other manifestations usually ascribed to "humors;" which, fastening upon the lungs, causes consumption and death. Being the most ancient, it is the most general of all diseases or affections, for very few persons are entirely free from it.

How Can It Be CURED

By taking Hood's Sarsaparilla, which, by the remarkable cures it has accomplished, often when other medicines have failed, has proven itself to be a potent and peculiar medicine for this disease. Some of these cures are really wonderful. If you suffer from scrofula, be sure to try Hood's Sarsaparilla.

"My daughter Mary was afflicted with scrofulous sore neck from the time she was 22 months old till she became six years of age. Lumps formed in her neck, and one of them after growing to the size of a pigeon's egg, became a running sore for over three years. We gave her Hood's Sarsaparilla, when the lump and all indications of scrofula entirely disappeared, and now she seems to be a healthy child." J. S. CARLILE, Nauright, N. J.

N. B. Be sure to get only

Hood's Sarsaparilla

Sold by all druggists. $1; six for $5. Prepared only by C. I. HOOD & CO., Apothecaries, Lowell, Mass.

100 Doses One Dollar

BELLAIRE.

All Sorts of Local News and Gossip from the Glass City.

Henry Fitton is in Baltimore.

Ten Bellaire saloon keepers were before Judge Driggs yesterday.

A big lot of road scrapers arrived yesterday for the various new pikes.

Quite a number of Bellaire people went to Wheeling last night to see Rhea.

The high water came dangerously near the brick yards and coal banks in lower town.

Mr. John Rodefer, of Rodefer Bros., came home yesterday from a very successful westean trip.

Samuel Lowder, who was killed on the B. & O. bridge Thursday, had $25,000 life insurance.

The G. A. R. camp fire at the Elysian last night was a very successful one and largely attended.

Elmer Tarbet goes this week to Pennsylvania to bring sheep home with him from one of the blooded flocks there.

The steamer Ben Hur landed here yesterday and took a big lot of hay for the teams along the P., O. V. & Co. railroads.

A new supply of derrick tools, crabs, etc., were taken down the P., O. V. & C. railroad yesterday for the J. C. Gibney Company.

The tracks are finished into the gravel pits of the P., O. V. & C. railroad, and a train of cars is being loaded there every day for ballasting.

Mrs. R. G. McGaughey was going around yesterday almost distracted over the recent escapade of her husband, mention of whom was made yesterday morning.

G. A. R. people from Wheeling, Martin's Ferry and Bridgeport were down last night to hear D. H. Dowling, of the G. A. R., Miss Willits, of the Relief Corps, Hon. L. Danford and Judge Cochran at the G. A. R. camp fire.

Moundsville.

Mr. Will Riggs and his mother are in Washington City.

Robert McConnell left for the East Thurday on and extended trip.

Beach & Bowers' Minstrels will be here the 20th. It is said that they give a splendid entertainment.

B. W. Allison, of Wheeling, was here yesterday. He reports the outlook for the Glendale syndicate very flattering.

The citizens of the Moundsville independent school district earnestly hope the Legislature will pass the bill before that body providing for a better school.

Rev. Allemong and several other gentlemen came down from Cameron Thurday and signed up the bonds in the whisky injunction cases from that town.

J. Glenn Cook, manager of the syndicate, is well pleased with the sale of stock. A great deal more was taken by home parties than was anticipated. Letters of inquiry have been received from all parts of the country, and one from a Western State. More applications for sites for industries have been received. Photographs of over fifty fine views have been taken through the town and from the hill tops. They will be used in the illustrated prospectus. A meeting of the Board of Directors will be held in Wheeling to-day.

Ask your grocer for Marvin's Vanilla Wafers.

ST. JACOBS OIL
CURES SURELY.

SPRAINS.

Ohio & Miss. Railway.
Office President and
General Manager,
Cincinnati, Ohio

"My foot suddenly turned and gave me a very severely sprained ankle. The application of St. Jacobs Oil resulted at once in a relief from pain."

W. W. PEABODY,
Prest. & Gen'l Man'gr.

BRUISES.

746 Dolphin Street,
Baltimore, Md.,
Jan'y 18, 1890.

"I was bruised badly in hip and side by a fall and suffered severely. St. Jacobs Oil completely cured me." WM. C. HARDEN.
Member of State
Legislature.

THE CHARLES A. VOGELER CO., Baltimore, Md.

A.E. BURKHARDT & Co.
ESTABLISHED
1866
FURRIERS
CINCINNATI

In order to reduce our vast stock of Alaska Seal Skin Garments and Fur Shoulder Capes, we will, for a limited period, give a special

Cash Discount of 15 Per Cent

off present reduced prices on every purchase.

Correspondence solicited.

Illustrated Fur Catalogue sent free to any address.

Highest market prices paid for Raw Fur Skins.

Send for Price Current.

fe11-was

Of course it never really does snow shoes, but when it snows, good shoes are needed; for that matter Good Shoes are needed when it doesn't snow. As we keep nothing but GOOD SHOES, you will find it to your advantage to call on us, whether it is snowing or the band is playing. We have the correct thing for all kinds of weather and all kinds of feet. Our

Men's $2.00 Calf Shoes,
Ladies' $1.75 Dongola Flexible,
And Children's School Shoes
ARE THE BEST ON EARTH.

ALEXANDER & CO.,
fe5 Shoe Sellers, 1049 Main Street.

GUYER'S
FINE
HATS
ARE
—THE BEST!—

DINGER'S
38 Twelfth
and 1054 Main st.
ja9

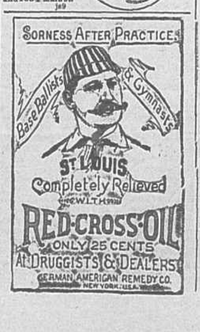

SORNESS AFTER PRACTICE
Base Ballists & Gymnasts
ST LOUIS
Completely Relieved
WITH
RED·CROSS·OIL
ONLY 25 CENTS
At DRUGGISTS & DEALERS
GERMAN AMERICAN REMEDY CO.
NEW YORK, U.S.A.

FURNITURE, CARPETS, ETC.—G. MENDEL & CO.

COUNTING ROOM WISDOM,

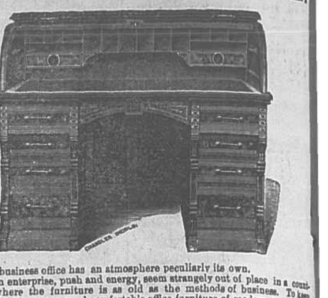

Every business office has an atmosphere peculiarly its own.

Modern enterprise, push and energy, seem strangely out of place in a counting room where the furniture is as old as the methods of business. To keep abreast of the times you need comfortable office furniture of modern style, just as the manufacturer needs the latest tools, the scientist the latest books and the physician the latest remedies.

The appearance of your office is an index to your commercial prosperity. Straws show which way the wind blows. Don't lag behind in the matter of office furnishing. It is but the spending of a few dollars and your office will present a very different appearance.

Secure our prices before purchasing elsewhere. We have an entire department devoted to office furniture.

G. MENDEL & CO.

112½ MAIN STREET, WHEELING, W. VA.

MOUNDSVILLE
Mining and Manufacturing Co.
MOUNDSVILLE, W. VA.

Authorized Capital, $2,000,000. - - Shares, $25 Each.

OFFICERS.

President, CHAS. A. WEAVER, President Marshall County Bank, Moundsville.
First Vice President, Hon. JOHN W. MASON, of Washington, D. C., United States Commissioner of Internal Revenue.
Second Vice President, CHAS. C. McCOLGAN, of Baltimore, President of the Chas. C. McColgan Company, of New York, Philadelphia and Baltimore
Treasurer, GIBSON LAMB, of Wheeling, W. Va., Cashier of the Bank of Wheeling.
Secretary, JOHN W. BURCHINAL, Editor of the "Moundsville Herald."

DIRECTORS.

HON. WILLIAM G. WORLEY, of Kingwood, W. Va., State Senator.
J. N. VANCE, President of the Exchange Bank, also of the Riverside Iron Works, Wheeling.
LOUIS C. STIFEL, Proprietor of the Wheeling Calico Works.
ALFRED PAULL, Secretary of the Underwriters Insurance Company, Wheeling.
CHAS. C. McCOLGAN, President of the Chas. C. McColgan Company, Baltimore.
J. GLENN COOK, of J. Glenn Cook & Co., R. E. Brokers, Baltimore.
M. V. RICHARDS, Land and Immigration Agent, Baltimore & Ohio Railroad, Baltimore.
CHAS. A. WEAVER, of the Weaver, Bardall, Humphrey Manufacturing Company.
J. B. HICKS, ex-Sheriff of Marshall County.
J. F. LEGGE, Baltimore & Ohio Railroad, Shepherdstown.

DEPOSITORIES—Bank of Wheeling and Marshall County Bank.
TRANSPORTATION FACILITIES—Baltimore & Ohio and Ohio River (Pennsylvania system) railroads, besides the Ohio Valley, now building, and Ohio river steamers; United States Express Company and Adams Express Company.
NATURAL GAS AND OIL—Already discovered and to be developed.
CHEAP COAL—From 80c to $1 25 per ton F. O. B.
CLAYS—"Fire" and "Brick," Building Stone, Timber, Furnace and Building Sand.
A valuable lot given to every purchaser of ten shares of stock.
Liberal inducements to manufacturers. For full particulars, prospectus, &c., apply to

J. GLENN COOK,
General Manager, Moundsville, W. Va.

Agents for Wheeling—Rolf & Harvey, R. E. Stalnaker, C. A. Schaefer & Co.
Agent for Martin's Ferry—Jos. T. Hanes.

WE MAKE A SPECIALTY OF
HOME FURNISHINGS!
Our Extensive Experience Suggests Economy to Housekeepers.

No. 1136 Market Street.

WHEELING
INSTALMENT
COMPANY!

No. 1138 Market Street.

OUR PRICES BEGET AN
IMMENSE SAVING TO CUSTOMERS!
Our Credit System Enables You to Make Home Comfortable.

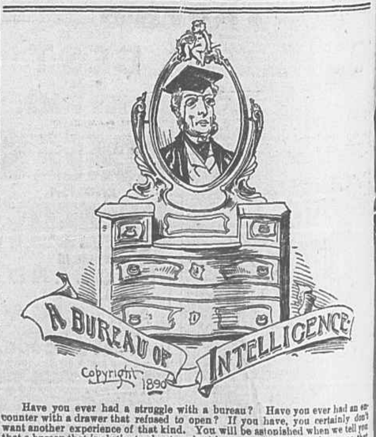

Have you ever had a struggle with a bureau? Have you ever had an encounter with a drawer that refused to open? If you have, you certainly don't want another experience of that kind. You will be astonished when we tell you that a bureau that is obstinate about such things costs just as much as one that conducts itself properly. It is all a question of workmanship. You will also be equally astonished when you look at some of our prices. They are unprecedented in the history of the furniture trade. And on such terms—$20 worth of goods, $2 cash and $1 per week; $10 worth, $1 cash and 50c per week.

HOUSE & HERRMANN,
THE HOUSE FURNISHERS, 1300 MAIN STREET.