The Intelligencer.

Frew, Campbell & Hart, Prop's.

ISSUED DAILY, SEMI-WEEKLY & WEEKLY.

TERMS:

By Mail, Postage Free in the United States.

DAILY, One Year	$8 00
DAILY, Six Months	4 00
DAILY, Three Months	2 00
DAILY, One Month	65
SEMI-WEEKLY, One Year	2 50
SEMI-WEEKLY, Six Months	1 25
WEEKLY, One Year	1 00
WEEKLY, Six Months	60

The DAILY INTELLIGENCER is Delivered by Carriers in Wheeling and adjacent towns at 15 cents per week.

Persons wishing to subscribe to the DAILY INTELLIGENCER can do so by sending in their orders to the INTELLIGENCER office on Postal Card or otherwise. They will be punctually served by carriers.

TELEPHONE NUMBERS:

Editorial Rooms	4 3 1
Counting Room	4 1 6

[Entered at the Postoffice at Wheeling, W.Va., as second-class matter.]

WHEELING, APRIL 22, 1891.

HARD luck at the Edgar Thomson steel works. After several weeks of idleness comes a frightful explosion, and poor fellows who had just gone back to work may lose their lives.

ARTHUR MIDDLETON drops into Charleston and gives a breezy summary of sundry things which fell under his notice. Charleston is an interesting place and the commercial center of a rich and rapidly developing region.

A YOUNG German married couple went to a New York hotel, hired a room, fastened two rubber tubes to the gas burners, turned on the gas, put the tubes in their mouths, locked each other in a last embrace, and were found dead. Suicide could not be more deliberate. Other fools will follow.

THE class of the law school of Cornell University chose Col. Ingersoll to deliver the annual address. The faculty chose to sit down on this choice, and the students are not pleased over it. There are opportunities enough to hear Ingersoll, and the authorities of Cornell could well not to have their students hear him in their institution. A man who makes a business of gorgeous irreverence is not the best instructor of young men.

COL. THOMAS SCHARF, the well known Maryland historian, has given to Johns Hopkins University his large and valuable collection of historical materials. The collection is the result of thirty years' work and is probably unequaled. Its value is not to be measured in money, although it would bring a handsome sum. Colonel Scharf's hope is that Johns Hopkins may become the repository of Southern historical materials in particular.

REV. DR. TALMAGE's latest official act is to have the ruthless razor run over his whiskers, so that the rude winds of high-rolling theological controversy shall no more blow through the same. The reason he gives is quite different—his face is filled out and he no longer has need of whiskers as a disguise. Be the reason what it may, the event is thought of sufficient importance for the *Herald* to touch it off with big head lines.

THE New York *World* puts this to the President: A coat is "too cheap," Mr. President, only when the tax-enhanced *cost of wool* compels American manufacturers to produce low-priced cloth of shoddy. How can this be, when Free Traders assure the wool-grower that he will get no more for his product? But let this pass—unless some Free Trader feels like ordering it up. Isn't a coat too cheap when the man or the woman who makes it is paid less than living wages for the work?

Another Triumph.

Secretary Blaine and the McKinley tariff are vindicated once more in the reciprocity convention with Spain. Under this agreement we shall furnish to the Spanish West Indies commodities which have hitherto *gone from* Spain, wheat, flour, lard, petroleum among other things, for which concession we give up very little of moment to us. It is all of moment to Cuba, which has been paying heavy tribute to Spain for the privilege of being misgoverned by that step-mother country.

What the Republican Clubs Can Do.

President Thurston of the Republican League uttered some truths in his stirring address, but nothing hit the nail harder on the head than what he said about the part the Republican clubs of the country can play in the next Presidential campaign.

Mr. Thurston says, what the INTELLIGENCER has said before, that these Republican clubs can make certain the election of a Republican President. There is power enough in them, if properly exerted, to overcome all the influence of all the side shows the Democrats can set up between now and then.

To accomplish so great and beneficent an end is worthy of the ambition and the effort of the young men of the party.

A Noble Act.

It was General Sherman's wish that "the hat should not be passed around" after his death. He thought he had provi d for his family, and as for a monument—he probably had in mind the mortifying Grant monument movement. Nevertheless some near friends, learning that there was not ample provision, concluded to raise quietly $100,000 for the two unmarried daughters. This they have nearly accomplished, and they are chagrined to know that the secret is out.

So good a deed may well be brought to light. It honors the givers and is no dishonor to the daughters of the great soldier. If Sherman had been a European officer he would have been loaded with wealth.

The President in the South.

The President's speeches in the South have emphasized a conspicuous quality of his short and frequent speeches during the campaign of 1888. As often as he talks he talks well, to the point and entertainingly. Wherever he addresses the people it seems as though he had set out on his journey with the sole object of making a speech at that particular place, so well do his words fit the time and place.

The people of the South have received the President so warmly and responded so enthusiastically to his utterances that some observers have been misled into thinking that at last the wedge that is to split the Solid South has found an entering place. There could not be a graver mistake. It is the President, not the Republican, whom the people of the South are receiving and applauding. His kind and conciliatory tone and breadth of patriotic sentiment may have softened some hearts, but for all the practical purposes of party organization they will be hard enough when voting time comes round again.

This is all right. However men may view party questions, and however they may vote, the President represents the whole people and stands for the whole country. He should be received just as the South is receiving him and be made to feel at home in every part of the land over which the people have called him to preside.

The Quill and the Pill.

Dr. Verdi, the Italian physician of Washington, who was going to fight it out on the Italian line if it took the last man Umberto has in his locker, has a little affair of his own with Mr. George W. Harries, a reporter who interviewed him.

Verdi, after the fashion of other great men, seeing that he had made a blooming idiot of himself, repudiated the interview, and did it very offensively. Harries, feeling under no obligation to take a diplomatic tour around Robin Hood's barn, gave Verdi the lie direct and circumstantial. Verdi's friends, who have his word for it that he was a count before he came over in the steerage, want him to challenge Harries.

How this diplomatic incident may be closed is a question. But something terrible has happened already. In the course of the controversy it has been developed that before Verdi was a physician in Washington he was a barber in New York. After this exposure nothing remains for Italy to do but to recall Verdi from a country in which he has been so outrageously humiliated at its National Capital.

A Rich Paris Beggar.

Correspondence of the Chicago News.

Pucciarelli, a Paris beggar, committed suicide by throwing himself from the window of the apartment which he occupied on the fourth floor of a house in the Rue Princesse. The streets of Paris, if they are not exactly paved with gold for the benefit of the beggar, are at any rate macadamized with bronze. The Commissary of Police for the quarter in which the Rue Princesse is situated was called upon to make the unusual examination as to the death of Pucciarelli. In performing his task in the dead man's room—which was not certainly furnished with sufficient luxury to render the same a lengthy operation—he nevertheless made the interesting discovery that the old man possessed in securities and money no less a sum than 80,000 francs (£3,200). Like most beggars, Pucciarelli lived frugally; a little bread and cheese and a demi-satier of wine were sufficient for his needs; one luxury he allowed himself, and that was cigarettes. All the afternoon and evening he lay on his bed and smoked cigarettes. Lately he had met with reverses in his profession. Other beggars stronger than himself had driven him away where he had been wont to make so much, and he had been forced to seek fresh fields for his industry.

A Horrible Story.

HAVANA, April 20.—News has been received here of a horrible affair which recently happened at Macagua. A madman attacked his little brother with a knife, cutting off his head, and otherwise mutilating him in a most terrible manner. He then proceeded to eat portions of the body and had devoured the fingers, liver, heart and eyes when discovered. In reply to questions as to why he had committed the horrible deed, the madman declared that his brother had died and that he was making an autopsy on the boy's body.

Natural Gas Explosion.

MUNCIE, IND., April 20.—Mrs. Samuel Hardesty, living east of here, was burned to death yesterday. While she was out of the house the natural gas light blew out and the gas accumulated in the room. She came in, lighted a match and a terrific explosion followed. Mrs. Hardesty was knocked senseless and burned so badly that she died in a few hours.

Gladys Loses Her Case.

LONDON, April 20.—The action for breach of promise by Gladys Evelyn against Wm. Henry Hurlburt, which has been on trial the past few days before Justice Cavein, was concluded to-day. The jury, after a short consultation, rendered a verdict for the defendant.

THERE is more catarrh in this section of the country than all other diseases put together, and until the last few years was supposed to be incurable. For a great many years doctors pronounced it a local disease, and prescribed local remedies, and by constantly failing to cure with local treatment, pronounced it incurable. Science has proven catarrh to be a constitutional disease, and therefore requires constitutional treatment. Hall's Catarrh Cure, manufactured by F. J. Cheney & Co., Toledo, Ohio, is the only constitutional cure on the market. It is taken internally in doses from 10 drops to a teaspoonful. It acts directly upon the blood and mucous surfaces of the system. They offer one hundred dollars for any case it fails to cure. Send for circulars and testimonials. Address,

F. J. CHENEY & Co., Toledo, O.

Sold by druggists, 75c. DAW

Cheap Excursion to Cincinnati.

On account of the meeting of the Republican League of the United States, the Baltimore & Ohio Railroad Company will sell excursion tickets to Cincinnati, Ohio, and return, at a rate of one fare, per capita, for the round trip for parties of ten or more traveling together. Tickets will be sold for all trains arriving at Cincinnati from April 20th to 23d, 1891, inclusive, and will be good for return passage until April 24th, 1891, inclusive.

In addition to the above, the Baltimore & Ohio railroad will sell individual excursion tickets to Cincinnati at a rate of a fare and a third on the certificate plan.

Tickets will be sold April 18th, 19th, 20th, 21st and 22d, 1891, and will be good for return passage until April 26, 1891, inclusive.

Woman's Health and Life

depend more on regularity than on any all causes combined. An actual or ring death is the result of derangement of functions which make woman what she is; immediate relief is the only safeguard against wreck and ruin. In all cases of stoppage, delayed, painful or other irregularities, Bradfield's Female Regulator is the only sure remedy. Sold at wholesale and retail by Logan Drug Co. and all druggists. DAW-5

"Up to snuff—Getting out of bed to take a pinch."

Remarkable Rescue.

Mrs. Michael Curtain, Plainfield, Ill., makes the statement that she caught cold, which settled on her lungs; she was treated for a month by her family physician, but grew worse. He told her she was a hopeless victim of consumption and that no medicine could cure her. Her druggist suggested Dr. King's New Discovery for consumption; she bought a bottle and to her delight found herself benefitted from first dose. She continued its use and after taking ten bottles, found herself sound and well, now does her own housework and is as well as she ever was. Free trial bottles of this great Discovery at Logan Drug Co.'s drug store, large bottles 50c and $1.

GROWING IN POPULARITY.

The People of Texas Admire the President's Liberality of Spirit.

Galveston Dispatch to New York Herald (Dem.)

Managing Editor R. G. Lowe, of the Galveston *News*, Democratic, thinks thus far President Harrison in his itinerary, by his broad and liberal utterences on public policy and their freedom from partisanship and sectionalism, has materially strengthened and popularized himself in the South with people of all parties. He, however, did not believe Mr. Harrison had gained any votes for the Republican party, but had very materially improved his chances with that party in the South for a renomination.

Dr. S. G. Young, assistant editor of the *News*, said, while he was an enthusiastic Cleveland man, if a Republican was to be elected he would like to see Harrison re-elected. He was a broader and more liberal man than he had given him credit for being. This he had exemplified in his speeches thus far in his tour. Harrison's ideas of reciprocity and his policy as defined in his speech here last night would greatly strengthen his chances with his party for a renomination and might estrange some votes from the Democrats in such States as Tennessee, Georgia and Alabama, where manufacturing was carried on extensively, but not in Texas, with possibly the exception of Galveston, where Harrison was highly appreciated for his deep interest in the harbor improvements. J. W. Burson, managing editor of the *Evening Tribune* (Democratic) says Harrison's tour through the South has been a wonderful success and his public utterances have placed him in a more favorable light with the people.

"While it will tend to strengthen and popularize him with his own party in the South for renomination," Mr. Burson said, "I do not think it will succeed in getting many Democrats to espouse the Republican faith."

Nat O. Baker, editor *Sunday Mercury*, Democratic, said: "David B. Hill is my man for the Presidency, first, last and all the time. Harrison's chances for a renomination, I think, have been wonderfully improved by his tour through the South, but I do not think he has made a Democratic vote."

BAD DRAINAGE causes much sickness, and bad blood and improper action of the liver and kidneys is bad drainage to the human system, which Burdock Blood Bitters remedy. DAW

DIED.

GOETZE—On Tuesday morning, April 21, 1891, at 8:30 o'clock, CHARLES GOETZE, SR., aged 91 years.

The funeral will take place from the residence of his son, August, on Pleasant Hill, on Thursday afternoon at 2 o'clock. Friends of the family are invited. Interment at the Olivet Cemetery.

SCHENK—On Sunday, April 19, 1891, at 12 o'clock, midnight, PHILLIP SCHENK, in the 47th year of his age.

Funeral from his late residence, No. 735 Main street, Wednesday afternoon at 3 o'clock. Interment at Mt. Wood Cemetery. Friends of the family invited.

TRAINER—At the residence of his son-in-law, Thomas Evans, in Benwood, at 2 o'clock Sunday morning, April 19, 1891, REV. T. H. TRAINER, of the West Virginia Conference.

Funeral services at the residence at 10:30 a. m. Wednesday. Remains will be taken to Moundsville on 12 o'clock Ohio River railroad train. Services at M. E. Church, Moundsville, at 1 o'clock.

QUINN—At his residence, in Mingo Junction, Ohio, on Monday, April 20, 1891, at 12 o'clock noon, HUGH QUINN, aged 36 years.

Funeral from his late residence at Mingo Wednesday at 12 o'clock noon. Interment at Connell's graveyard, George's Run. Friends of the family are invited to attend.

JEWELL—At the residence of O. S. Philpott, MRS. J. B. JEWELL, aged 28 years and 7 months.

Funeral at Ravenna, Ohio, Wednesday at 2 p. m.

MAY—On Tuesday morning, April 21, 1891, at 9:30 o'clock, CLIFFORD, son of Joseph T. and Eva E. May, aged 4 months and 21 days.

Funeral notice hereafter.

CHILD BIRTH · · · · MADE EASY!

"MOTHERS' FRIEND" is a scientifically prepared Liniment, every ingredient of recognized value and in constant use by the medical profession. These ingredients are combined in a manner hitherto unknown

"MOTHERS' FRIEND"

WILL DO all that is claimed for it AND MORE. It Shortens Labor, Lessens Pain, Diminishes Danger to Life of Mother and Child. Book to "MOTHERS" mailed FREE, containing valuable information and voluntary testimonials.

Sent by express on receipt of price $1.50 per bottle

BRADFIELD REGULATOR CO., Atlanta, Ga.

SOLD BY ALL DRUGGISTS.

Sold in Wheeling at wholesale and retail by

LOGAN DRUG CO.,

mr19-DAW and all Druggists.

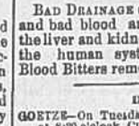

GAIN ONE POUND A Day.

A GAIN OF A POUND A DAY IN THE CASE OF A MAN WHO HAS BECOME "ALL RUN DOWN," AND HAS BEGUN TO TAKE THAT REMARKABLE FLESH PRODUCER,

SCOTT'S EMULSION

OF PURE COD LIVER OIL WITH Hypophosphites of Lime & Soda

IS NOTHING UNUSUAL. THIS FEAT HAS BEEN PERFORMED OVER AND OVER AGAIN. PALATABLE AS MILK. ENDORSED BY PHYSICIANS. SOLD BY ALL DRUGGISTS. AVOID SUBSTITUTIONS AND IMITATIONS.

TAR-OID

Is the Best Household Remedy Extant. It is a positive cure for

PILES

SALT RHEUM, ECZEMA,

And All Skin Diseases,

An invaluable remedy for Wounds, Burns, Swellings, Sores, Croup, Bronchitis, etc.

NO HOME SHOULD BE WITHOUT IT,

Sold by all druggists at 50 cents per box. Send 3 two-cent stamps for free sample box and book.

TAR-OID COMPANY,

CHICAGO, ILL.

THERE IS A MEDICINE

Composed of the essential virtues of nature's remedies, roots, barks, herbs and berries, and possessing marvelous curative powers over all diseases of the stomach, liver, kidneys, bowels and blood. This medicine known as Burdock Blood Bitters has proved so successful in curing Dyspepsia, Biliousness, Constipation, Headache, Bad Blood, Scrofula, etc., that the proprietors now guarantee it, and will refund the price to any person not satisfied after using the whole or part of the first bottle. It costs you but a cent a dose, then why suffer when you run no risk of loss in trying a remedy which has cured so many others? It also proves wonderfully successful in curing scrofulous swellings and cancerous diseases, convincing evidence of which we will send by mail on application to

FOSTER, MILBURN & CO., Buffalo, N. Y.

ap20-MWFsuSW

DREADFUL PSORIASIS

Covering Entire Body with White Scales. Suffering Fearful. Cured by Cuticura.

My disease (psoriasis) first broke out on my left cheek, spreading across my nose, and almost covering my face. It ran into my eyes, and the physician was afraid I would lose my eyesight altogether. It spread all over my head, and my hair all fell out, until I was entirely bald-headed; it then broke out on my arms and shoulders, until my arms were just one sore. It covered my entire body, my face, head and shoulders being the worst. The white scabs fell constantly from my head, shoulders and arms; the skin would thicken and be red and very itchy, and would crack and bleed if scratched. After spending many hundreds of dollars, I was pronounced incurable. I heard of the CUTICURA REMEDIES, and after using two bottles CUTICURA RESOLVENT, I could see a change; and after I had taken four bottles, I was almost cured; and when I had used six bottles of CUTICURA RESOLVENT, one box of CUTICURA, and one cake of CUTICURA SOAP, I was cured of the dreadful disease from which I had suffered for five years. I cannot express with a pen what I suffered before using the REMEDIES. They saved my life, and I feel it my duty to recommend them. My hair is restored as good as ever, and so is my eyesight.

MRS. ROJA KELLY, Rockwell City, Iowa.

Cuticura Resolvent,

The new Blood Purifier, internally (to cleanse the blood of all impurities and poisonous elements), and CUTICURA, the great Skin Cure, and CUTICURA SOAP, an exquisite Skin Beautifier, externally (to clear the skin and scalp and restore the hair), have cured thousands of cases where the shedding of scales measured a quart daily, the skin cracked, bleeding, burning, and itching almost beyond endurance, hair lifeless or all gone, suffering terrible. What other remedies have made such cures?

Sold everywhere. Price, CUTICURA, 50c; SOAP, 25c; RESOLVENT, $1. Prepared by the POTTER DRUG AND CHEMICAL CORPORATION, Boston.

Send for "How to Cure Skin Diseases." 64 pages, 50 illustrations and 100 testimonials.

PIMPLES, black-heads, red rough chapped and oily skin cured by CUTICURA SOAP.

IT STOPS THE PAIN.

Back ache, kidney pains, weakness, rheumatism, and muscular pains relieved in one minute by the Cuticura Anti-Pain Plaster. 25c.

LOOSE'S EXTRACT RED CLOVER BLOSSOM

PURE AND EFFICACIOUS

Female Weakness, Ulcers, Tumors, Sores, Abscesses, Blood Poisoning, Salt Rheum, Catarrh, Erysipelas, Rheumatism and all Blood and Skin Diseases. PRICE $1. per Pint Bottle, or 6 Bottles for $5. 1 lb can Solid Extract $2.50. J. M. LOOSE RED CLOVER CO., DETROIT, MICH. Sold by all druggists.

Sold by Logan Drug Co. 1e9

JAPANESE PILE CURE

A guaranteed Cure for Piles of whatever kind or degree—External, Internal, Blind or Bleeding, Itching, Chronic, Recent or Hereditary. $1.00 a box; 6 boxes, $5.00. Sent by mail, prepaid, on receipt of price. We guarantee to cure any case of Piles. Guaranteed and sold only by

McLAIN BROTHERS, Druggists,

Twelfth and Market Sts. Wheeling, W. Va

ja10-DAW

$500 Reward!

WE will pay the above reward for any case of Liver Complaint, Dyspepsia, Sick Headache, Indigestion, Constipation or Costiveness we cannot cure with West's Vegetable Liver Pills, when the directions are strictly complied with. They are purely Vegetable, and never fail to give satisfaction. Sugar Coated. Large boxes, containing 30 Pills, 25 cents. Beware of counterfeits and imitations. The genuine manufactured only by THE JOHN C. WEST COMPANY, CHICAGO, ILL.

Sold by McLAIN BROTHERS, corner Market and Twelfth Sts., Wheeling, W. Va. ja12-MWFAW

FREE, FREE, FREE TRIAL!

ELECTRO NERVINE

Cures Permanently

All diseases of the Nervous System, either Acute or Chronic in either sex. It Restores Impaired or Lost Power. Checks all Forms of Waste or Brain; Makes Strong the Weak. Full package, $1; six for $5. Trial package 12c. (with book), sent securely sealed on receipt of price. Address, DR. G. F. ADDAM, No. 3701 Cottage Grove Ave., Chicago, Ill. no24

J. S. RHODES & CO.

NEW Lace Curtains!

JUST OPENED BY

J. S. RHODES & CO.

PRICES LOWER THAN EVER!

Assortment Larger.

Beautiful Lace Curtains at 75c., $1 00 and $1 25 a pair. These goods are 25 per cent less than regular prices.

FINE LACE CURTAINS

From $2 50 to $30 a Pair.

New Antique Lace Curtains, New Embroidered Muslin Curtains, Real Brussel Curtains.

New Sewing Silk Grenadines

IN PLAIN AND FANCY DESIGNS.

CHOICE STYLES IN INDIA SILK!

NOVELTIES IN DRESS PATTERNS!

J. S. Rhodes & Co

No. 1152 Main Street.

DENTISTRY.

NEW YORK Dental Association,

1049 Main St., Wheeling, W. Va.

A SET OF TEETH	$6 00
A GOOD SET	8 00
BEST SET	10 00

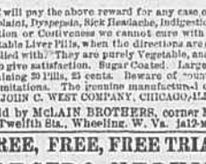

GOLD FILLING A SPECIALTY.

EXTRACTING	35c.
VITALIZED AIR	50c.

DR. C. L. HILL, Manager.

ap13-DAW

NEW ADVERTISEMENTS.

WANTED—A HARNESS MAKER at once. Inquire of SCHRAMM & BURKLE, 1020 Market street. ap21

WANTED—ONE MAN AND TWO girls who understand machine etching on glass. Address "ETCHING," Intelligencer office. ap21

WANTED—HORSE AND BUGGY, together or separate. Answer, naming price and where to be seen, to "X," Intelligencer office. ap22

WANTED—ALL PERSONS WHO are interested in learning Shorthand to know that the quickest time ever made in learning Shorthand is made by the students of the Shorthand School at the Wheeling Business College. ap17

WANTED AT ONCE—HONEST, energetic men to travel and solicit orders for nursery stock. Permanent employment and good pay; reference required; state age and previous occupation. Address R. G. CHASE & CO., 1430 South Penn Square, Philadelphia, Pa. ap21

ADMINISTRATOR'S NOTICE.

Having been appointed administrator for the estate of C. H. Dinger, deceased, persons knowing themselves indebted will please call and settle. Those having accounts against the estate will please present them for payment, properly authenticated.

DAN'L DINGER, Administrator.

ap21

FOR SALE OR RENT—A FARM containing 23 acres of land, located on Peter's Run, Ohio county, W. Va. There is on the place a good two-story frame house and other outbuildings. A fine orchard of apple trees, a first-class country road to the place, good water and good fences. For particulars inquire of MRS. GERTRUDE KUHN, on the place, or MR. LOUIS KUHN, 620 Main street Wheeling, W. Va. ap21

GARDEN SEEDS.

We have just received a fresh supply of Field, Flower and Garden Seeds from Landreth, Henderson and other dealers. Market gardeners will find it to their advantage to send orders in early. On receipt of price we will send Fresh Seeds Free by mail.

HOGE & BRO.,

1113 Market St., (west side) Wheeling, W.Va.

mr15-MWFAW

FOR RENT.

CAMP GROUND HOTEL.

Situated on Moundsville Camp Ground. Inquire at 64 Twelfth street. ap21

SHERIFF'S TAX NOTICE.

All persons wishing to avoid paying extra cost will please call and settle their State and county taxes for the year 1890, at the Sheriff's office, on or before May 1, 1891.

LEWIS STRENBOD, Sheriff Ohio County.

ap21

WE GIVE THE FIGURES. $18.00 For 100 Piece DINNER SET! English Gold Band. EWING BROS., 1215 Market St., opp McLure House.

AGENTS WANTED TO SELL

—BARNUM'S OWN BOOK!—

Life of the World-Renowned Showman!

His early life and struggles; bold ventures and brilliant successes; wonderful career in which he made and lost fortunes, captivated kings, queens, nobility and millions of people; his genius, wit, eloquence, public benefactor, life as a citizen, etc. A remarkable story, abounding in fascinating incidents, thrilling episodes and marvelous achievements. Most complete life of barnum, comprising nearly 600 pages, and fully illustrated, written by himself, to which is added a history of his life the past two years with the account of his death and burial. The price is low, commission large and the demand must be great. Call on or address

J. M. GLOUSTON, Publisher's Agent, 1220 Main Street, Wheeling, W. Va.

ap21

For Sale.

Five roomed house, 2515 Eoff street.

Six-roomed brick house, in very good condition, No. 2630 Jacob street, $3,600.

Six-roomed house, in splendid condition, ground 110 feet front on McColloch street, between Thirty-first and Thirty-second streets $3,600.

Two brick houses, 4 rooms in each, 188 and 190 Eighteenth street, $1,000 each.

Four-roomed house, 2263 Wood street, $920.

Six roomed house, in very good condition, on Market street, between Twenty-third and Twenty-fourth streets, $3,600.

Six-roomed house, in splendid condition, 2356 Wood street $2,400.

Four-roomed house on Twenty-ninth street, $1,150.

Four-roomed house on Twenty-third street and Charles streets, $1,200.

Four-roomed brick house, 2513 Alley D, $1,150.

Hotel lease and fixtures in city doing a paying business.

Good business house on Chapline street, Centre Wheeling.

Half lot on Eoff street, Sixth ward, $1,000.

Half lot on Moyston street, Sixth ward, $550.

Manufacturing site near C. & P. freight depot, Martin's Ferry.

Lots in Marylynn, near Benwood Junction, $200 to $400 each; one third cash, balance in one year.

Lots in Filan, Whyte & Gallagher's addition, $100 to $200 each.

Lots in A. H. Patterson addition to Elm Grove from $400 to $850 each. Also lots in the old Fair Grounds and Hydinger's additions.

Eighty-seven acres, two miles east of the city.

130 acres near Sherrard, well improved.

Eighty acres near Woodland Station, Marshall county, $1,800.

Glendale stock for sale.

NESBITT & DEVINE.,

1739 Market Street. mr28

FINE FISHING TACKLE

—Consisting of—

SPLIT BAMBOO, LANCE WOOD, GREEN HEART, and ASH RODS, HARD RUBBER and NICKLE REELS, Best brands BASS and TROUT HOOKS, Best LINEN and SILK BRAIDED LINES, New ARTIFICIAL BAIT, FLASKS, DRINKING CUPS, SCALES, DISGORGERS, &c.

CALL IN AND LOOK US OVER!

Stanton & Davenport.

1301 Market Street. ap14

BEST FAUCETS IN THE WORLD!

COOPER. THE

CALL AND SEE THEM AT

TRIMBLE & LUTZ,

1416 & 1418 Market St., Wheeling, W. Va.

GEO. HIBBERD & SON, Successors to Thompson & Hibberd, Practical Plumbers, Gas & Steam Fitters

BRASS FOUNDERS.

SPECIALTIES—Natural Gas Supplies, Steam Heating and Ventilation.

1314 MARKET ST., Wheeling, W. Va.

All work promptly done at most reasonable prices. ja8

FOR WEDDING —AND— ANNIVERSARY GIFTS, PICTURES ARE THE BEST!

FINE STOCK NOW IN STORE.

Visitors Welcome.

E. L. NICOLL, ART STORE,

ap8 1222 Market Street.

MONUMENTS.

Mr. P. D. Carroll is now receiving from Quincy Barre and other quarries the finest GRANITES, which were cut and finished complete during the winter months, and he is now prepared to sell them at a small profit, at his works, No. 10 Sixteenth street, near the site of the Old Stone Bridge. mr26-DAW

WE ALL USE Banner Baking Powder PURE STRONG MOST HEALTHFUL

WM. HARE & SON,

PRACTICAL

Plumbers, Gas and Steam Fitters,

No. 33 TWELFTH STREET.

All work done promptly at reasonable prices.

GEO. R. TAYLOR—SPRING AND SUMMER GOODS.

GEO. R. TAYLOR

IS NOW OPENING HIS

REGULAR PURCHASE

OF

NEW SPRING

AND

Summer Goods

FOR 1891.

ALL GOODS OPENED

And Placed on Sale

THIS MORNING!

CORDIAL INVITATION TO ALL

To Call and See the Latest Novelties!

GEO. R. TAYLOR.

Main Street Entrance, 1150.

Market Street Entrance, 1153.

H. EMSHEIMER—CLOAK AND SUIT DEPARTMENT.

EMSHEIMER'S

Cloak and Suit Department.

OUR SPECIALTIES:

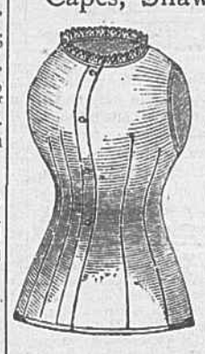

Jackets, Blazers, Reefers, Capes, Shawls, Fichues, Wraps, Derby Waists, Tea Gowns, Muslin Underwear, Infants' Outfits, Children's Clothing, Wrappers, Metropolitan Suits.

H. EMSHEIMER

18 and 20 Eleventh Street.

EDW. L. ROSE & CO.—HEADQUARTERS FOR WHEELS.

EDW. L. ROSE & CO.,

51 Twelfth Street.

HEADQUARTERS FOR WHEELS!

VICTOR —AND— COLUMBIA! THE BEST WHEELS MADE.

LITTLE GIANTS —AND— DANDIES! For Boys.

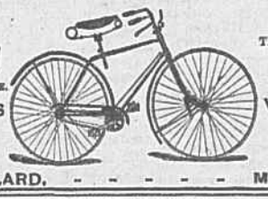

GIANT! The only Medium Grade Wheel Having a SPRING FORK.

VELOCIPEDES, —AND— Tricycles, For Small Children.

J. L. BALLARD. - - - - - - Manager.

OIL WELL SUPPLIES.

OIL WELL SUPPLY CO.,

91 and 92 Water St., Pittsburgh, Pa.

MANUFACTURE AND SELL EVERY ARTICLE, TOOL OR APPLIANCE NEEDED AT

ARTESIAN WELLS,

Either for Gas, Oil, Water or Mineral Tests.

BOILERS, CASING, ENGINES, FITTINGS, DERRICKS, PUMPS, TUBING, CORDAGE.

BRASS AND IRON GOODS AND SUPPLIES

For Steam, Gas, Petroleum or Water.

CATALOGUES AND PRICE LISTS ON APPLICATION.

PROPOSALS.

TO CARPENTER CONTRACTORS.

Bids are solicited for doing an extensive job of carpenter work. All material will be furnished and the contracting carpenter will have to furnish only implements, tools and labor, and give security for the faithful performance of contract. Plans and specifications can be seen on and after Monday, April 20, at the office of M. F. Glessy, architect, in Reilly's building. Bids will be closed on the last day of April.

JAMES L. HAWLEY.

ap14

SEALED PROPOSALS.

Sealed proposals will be received by the Electric Light Commission of the city of Wheeling, State of West Virginia, until April 28, 1891, at 12 o'clock noon, for the materials and machinery and the erection of a four hundred (400) arc light electrical street lighting installation for the city of Wheeling, according to plans and specifications on file in the office of the Board of Gas Trustees of said city. Bids to be for the entire plant or for any part thereof, as set forth in said plans and specifications. All bids to be accompanied by a certified check in the sum of one thousand ($1,000) dollars, to the city of Wheeling, to be forfeited to said city upon the failure of the successful bidder to sign the contract and give the bond required.

[Signed] ELECTRIC LIGHT COMMISSION.

P. F. FARRELL, Chairman.

A. A. FRANZHEIM, Secretary. ap8

Notice to Contractors!

CLERK'S OFFICE, BOARD OF COMMISSIONERS OF OHIO COUNTY, WHEELING, W. VA., April 15, 1891.

Sealed proposals will be received at this office until the 29th inst., at 9 o'clock a. m., for the following county work, to be done during the present year upon the roads named:

Foggs' Hill, Springer's and Bushfield's road, Triadelphia District, 60 cubic yards macadamizing.

Battle Run to G., C. & P. road, 90 cubic yards of bridge masonry and 50 cubic yards of macadamizing.

Chapel Run and Springer's road, Triadelphia District, 40 cubic yards of macadamizing.

Dixon's Run to G., C. & P. road, Liberty District, 140 cubic yards of macadamizing.

Elm Grove and Boggs' Hill, Triadelphia District, 100 cubic yards of macadamizing.

Greggsville, Clinton and Potomac, 1st Division: From Greggsville to Pogue's Run, 250 cubic yards of macadamizing; from Pogue's Run to Short Creek, 200 cubic yards of macadamizing; from Short Creek to District line, 150 cubic yards of macadamizing.

Greggsville, Clinton and Potomac, 2d Division: From District line to Hervey's, 150 cubic yards of macadamizing; from Hervey's to Potomac, 110 cubic yards of macadamizing.

Gilmore's Crossing to Patterson's Hill, Liberty District, 190 cubic yards of macadamizing.

Glen's Run and Cherry Hill, 80 cubic yards of macadamizing.

Kelly's Barn and Dement cemetery road, Richland District, 60 cubic yards of macadamizing.

Kelly's Barn and Dement cemetery road, Liberty District, 50 cubic yards of macadamizing.

Laidley's Run to Pennsylvania State line, 90 cubic yards of bridge masonry.

Middle Wheeling Creek, lower end, 250 cubic yards of macadamizing.

Middle Wheeling Creek, upper end, 80 cubic yards of macadamizing.

McGraw's Run to G., C. & P. road, 240 cubic yards of macadamizing.

Monument and Big Wheeling, 30 cubic yards of macadamizing.

Pogue's Run, Richland District, 50 cubic yards of macadamizing.

Peters' Run, in Triadelphia District, 150 cubic yards of macadamizing.

Peninsula road, 350 cubic yards of macadamizing.

River road, 1st Division, 350 cubic yards of macadamizing.

Rice and Castleman's Run, 200 cubic yards of macadamizing, 120 cubic yards of support wall, 500 cubic yards of grading.

Rice and Wideman, 120 cubic yards of macadamizing.

Roney's Point, B., S. & B., 60 cubic yards of support wall.

Stone Church road, 400 cubic yards of macadamizing.

Short Creek, North Fork, 300 cubic yards of macadamizing.

Short Creek, South Fork, 183 cubic yards of macadamizing.

Stubfire to West Alexander, 50 cubic yards of macadamizing.

Trestle work to Rodgers', 60 cubic yards of macadamizing.

Valley Grove and Middle Wheeling Creek, Liberty District, 120 cubic yards of macadamizing.

Wheeling, West Liberty and Bethany, 1st Division: Between National road and Greggsville, 200 cubic yards of macadamizing.

Wheeling, West Liberty and Bethany, 2d Division, 120 cubic yards of macadamizing.

Wheeling and Elm Grove, Ritchie District, 200 cubic yards of macadamizing west of Ridge road; 50 cubic yards east of Ridge road.

Wheeling and Fairmont pike, 150 cubic yards of macadamizing; 400 cubic yards of support wall.

West Union and Roney's Point, 400 cubic yards of macadamizing; first two miles, 150 cubic yards; second two miles, 150 cubic yards, and last three miles, 100 cubic yards.

Waddle and Warden's Run, 250 cubic yards of macadamizing.

West Liberty and Hervey, 175 cubic yards of macadamizing.

West Liberty and Castleman, 100 cubic yards of macadamizing.

Wheeling and Ridge, 400 cubic yards of grading; 150 cubic yards of macadamizing.

Wheeling and Elm Grove, in Triadelphia District, 50 cubic yards of macadamizing.

Bids must be by the cubic yard for each class of material.

Macadamizing must be of hard blue or grey limestone, broken to pass through a three-inch ring any and every way.

The above quantities are approximate only and are liable to be changed.

Proposals should be endorsed "Proposals for County Work." They must state full names of bidders, with postoffice address, and must be accompanied by the names of two responsible parties who will become sureties for the faithful performance of contracts if awarded.

For further information apply at this office, or at the office of W. C. Smith, County Engineer, 1138 Chapline street.

The Board reserves the right to reject any or all bids.

HENRY H. PENDLETON, Clerk Board of Commissioners.

ap15-DAW

GENERAL NOTICES.

NOTICE.

The West Virginia China Company has on hand a large quantity of finished and unfinished ware, and also about 250 tons of clay, about forty five tons of flint and eighty tons of spar, and other things and materials used in a well equipped pottery, together with a lot of office furniture, which it will sell at private sale at less than cost prices at any time before the 21st day of April next, and the balance or residue of the materials and things not disposed of by said