"QUIET BUSINESS"

Is What a Peculiar Insurance Practice is Called.

LIFE INSURANCE CARRIED ON

To an Extreme Almost Incredible. Policies Taken Out on Men and Women who are in Ignorance of the Fact—The Insurance in Some Cases Written Eight Years ago and the Insured are Living with no Knowledge Whatever of It.

PHILADELPHIA, July 3.—Within a short time the insurance commissioner of Pennsylvania will probably be called on to take notice of a branch of the life insurance business of this state, that is as far-reaching as it is probably illegal. It is known to the life insurance fraternity as "quiet business." "Quiet business," which is largely indulged in by companies operating in this state, consists of the insurance of men and women without their knowledge or consent, and that a number of industrial companies engage in it is unquestioned.

There are in this city thousands of men who would be surprised to know that there is an insurance upon their lives placed by some energetic industrial life insurance agent with the connivance of wife, mother or child, and in many instances in the face of positive objection on his part to that form or any other of insurance.

This business is practiced by the agents of the different industrial companies. The principal of these are the Prudential of America, home office in Newark, N. J.; United States Industrial, home office, Newark, N. J.; Metropolitan, home office in New York, and the John Hancock, home office in Boston.

NO MEDICAL EXAMINATION REQUIRED.

Neither of the companies named, with the exception of the John Hancock, requires a medical examination where the amount of insurance does not exceed a certain sum. With the Prudential that amount is $175; with the United States Industrial, $150; with the Metropolitan, $200. For the wife to effect an insurance on the husband without his knowledge or consent, the husband upon the wife, child upon his parent, or brother, or sister, it is only necessary, so long as they keep below the limits above given, to hunt up an agent have him fill up an application, and then sign the name of the supposed applicant. As no medical examination is required there is no examining physician to visit the house and ask unpleasant questions, and no one is supposed to be any the wiser. Even the examination required by some companies of all applicants for insurance is not proof against the writing of "quiet business," for in some instances the physician will stand in with the agent and will fill out the blank form of medical certificate on the back of the application.

THE EXTENT OF THE BUSINESS.

There are numerous instances in this city where agents are collecting premiums on "quiet business," where they have not the slightest knowledge who the insured is other than the name, nor where the residence is, the only memorandum they have to guide them being the address of the party with whom the premiums are deposited for payment by the wife of the man insured.

The wife is not the only one who engages in this sort of business. Occasionally the husband will take a flyer of that kind, but if he desires to have his wife insured he encounters less difficulty in securing her consent to signing the application, and therefore is not compelled to resort to forgery. Children, however, very frequently have the lives of their parents insured without their knowledge or consent.

There are three causes conducive to the practice of this business:

First, is the ease with which it can be accomplished.

Second, is the desire of the agent to secure all the new business possible, and thereby swell his commission, and

Third, and probably the most important of all, is the ambition of every superintendent to show as large an increase of new business as possible.

INSURED WITHOUT THEIR KNOWLEDGE.

The following are a few examples of the "quiet business" written by agents of a well-known insurance company in this city, and which, up to a few weeks ago, was still in force:

Name and address.	Age.	Premium.	No. of Policy.	Date of Policy.	Am't.
J. W. Weaver, 632 N. 19th st.	42	15c.	2,687,427	Mch 14, '89	$138 00
Mary A. Sharp, 718 N. 15th st.	69	50c.	1,283,846	" 29, '86	140 00
John Dougherty, 1511 Parish st.	60	25c.	2,168,414	" 12, '88	110 00
William Derringer, 1709 Cambridge st.	48	25c.	1,060,789	Aug. 3, '85	205 00
Frank Mayer, 1319 Newkirk st.	26	10c.	80,359	July 14, '84	176 50

All of the above named were insured without their knowledge or consent, and though the insurance in some instances was written as high as eight years ago, and is still in force, the insured are living in blissful ignorance of the fact.

TRAGEDY IN COURT.

A Forger Takes Poison when Confronted with the Evidence Against Him.

SAN FRANCISCO, July 3.—A sensational scene was enacted in the office of the chief of police yesterday, when William J. Pitcher, confronted with evidence of an old swindle by which he made $8,000, swallowed poison and died in horrible agony at the feet of the officers.

Two years ago Mrs. Emma Dick's name was forged to a mortgage upon valuable real estate which she held, and the forgers received $8,000. A woman personated her, and Notary Cobb was induced to make out the mortgage. The woman was attended by two men, one of whom Cobb knew as J. G. Wells, a broker and real estate agent. The real Mrs. Dick repudiated the whole matter.

The police last week ran down a woman named Gracie Gilbert, who acknowledged personating Mrs. Dick, and who said Wells and W. J. Pitcher hired her to commit the crime. She was brought here, and in the office of the chief of police the accused men were brought face to face with her. Wells tried to bluff, but the woman said: "It's no use, Wells; they have got on to you."

Pitcher was brought in. When he caught sight of the woman he jumped as if he was shot, but denied all knowledge of her. He asked permission to write a note to his wife, and when the captain was out of the room swallowed a deadly poison that he carried. Attention was called to him on account of a strange noise, and when seen he was foaming at the mouth. He had simply written, "Dear wife, I will—" when he fell, and before he could be removed from the room he was dead.

A MAGNIFICENT YEAR.

It Has Never Been Matched in Industrial Production, and the "Wicked" McKinley Bill was in Force, Too!

NEW YORK, July 3.—R. G. Dun & Co.'s weekly review of trade:

A fiscal year never matched in the whole history of the country in volume of industrial production, in magnitude of domestic exchanges, or in foreign trade, has just closed. The imports for the year have been about $833,000,000, the increase at New York in June over last year being about 18 per cent. Exports from New York in June gained 15.4 per cent and the aggregate for the year has been about 1,027,000,000. Railroad earnings have been the largest in any year thus far, and clearings in June the largest ever known in that month, exceeding last year 8 per cent, and for the whole year the largest ever known outside New York.

Failures for the half year have been 5,503 against 6,074 in 1891, and liabilities $62,000,000 against $92,000,000, and on the whole about the smallest for five years. In spite of low prices, additional works are going into operation even in the iron manufacture, and yet more in woollen and cotton. Moreover, the crops of this year promise to be very satisfactory, and the new half year begins with excellent prospects.

REJECTED THEIR OWN PLANK.

Democratic Senators Vote Down the Silver Plank in Their National Platform.

Description of Vote on Free Coinage Bill in New York Press.

There was the usual flood of minor amendments, many of them being merely a matter of proposed changes in verbiage. One of them, however, created a sensation, followed by great amusement, among the senators and in the galleries. Senator Carey, Republican, from Wyoming, offered a lengthy amendment, which the clerk read. It was verbose and grandiloquent to such an extent that the Democratic senators could not restrain from an outburst of laughter. Suddenly, however, Senator Gorman straightened up, and for the next few moments listened to the words of the clerk with marked interest. Then his smile subsided. He leaned over to Senators Vest and Carlisle, and after a whispered sentence these gentlemen, too, restrained their merriment. Then the word was passed around that the Carey amendment was nothing less than the financial plank of the Democratic platform adopted in Chicago last week. Senator Carey was called on to explain his amendment, and he laughingly responded that he had taken the Democratic plank entire and had changed the tense of its verbs, so as to adapt it as an amendment to the Stewart free silver bill. There was a moment of considerable confusion as the Democratic senators whispered together as to their course in voting for or against their own platform. Senator Morgan was the first to relieve the embarrassment by moving to lay the amendment on the table. His motion prevailed, although there was considerable badgering on the Democratic side as Senators Hill, Gorman, Brice and other Democratic leaders resolutely voted to table one of the main planks of the platform which had been so laboriously built at Chicago last week.

A BIG LIE.

All the Bigger Because There is No County of the Name Given in West Virginia.

New York Tribune.

West Virginia comes to the front with a natural wonder. In Noble county there is, according to a local paper, a fathomless sea composed of salt water and oil, from which gas escapes with a tremendous roar. Nearly twenty years ago a well was drilled there to a depth of 1,900 feet, but as no results were apparent it was abandoned.

Some years after water and gas escaped from the whole with great pressure, tearing out the tubing and cutting a cavern apparently hundreds of feet deep and forty-five feet in diameter. After some years it ceased to flow, and a farmer named Martz filled it up and built a barn over it, resting one pillar on the filled ground.

A few days ago a terrific report at the barn announced the explosion of the well, and oil and water poured out in abundance. In a short time the pillar under the barn began to sink, and was soon out of sight. In the course of a day the hole had become fathomless and again nearly forty feet wide.

THE IRON TROUBLE.

The Number of Mills and Men Affected by the Strike.

There has been some discussion regarding the real extent of the difficulty between the Amalgamated Association and the iron masters. The following is a correct statement of the number of mills controlled by labor organizations and the number of workmen on strike:

There are 478 rolling mills and steel works, 30 forges and bloomeries, 50 wire nail works and 65 cut nail factories, the latter containing in the aggregate 5,646 machines. These give employment to upward of 80,000 men, and the annual capacity, not including the nail works, is placed at 20,428,494 net tons of finished iron and steel, ingots, blooms and billets. These rolling mills, steel works, etc., are distributed among twenty-eight different states, the largest number, 211, being located in Pennsylvania, while the states of Maine, New Hampshire, Rhode Island, Georgia, Iowa and Wyoming each have one.

Out of the 478 mills, about 50 have been idle for some months past, less than 30 are non-union, from 40 to 50 are controlled by independent labor organizations, and the balance, some 350, are under the immediate supervision of the Amalgamated Association of Iron and Steel Workers. This organization has 291 separate lodges, which look after the interests of these 350 mills, a few of the lodges having more than one manufactory to attend to.

Things Worth Remembering.

When you feel a kind of goneness about the stomach it is a sign that your food does not sit well and that you are about to have a fit of indigestion.

When you begin to feel nervous and are unable to sit still comfortably; when your clothes suddenly seem to lose their fit and become too tight in places the fit of indigestion is surely upon you.

When this fit of indigestion is repeated from day to day it finally resolves itself into dyspepsia.

Remember that three to ten of BRANDRETH'S PILLS will cure the worst case of indigestion or dyspepsia, or both, and that a regular course of them, say two every night for a week or ten days, will act as a preventive of either complaint.

Be sure you get the genuine Bastin's Cough and Consumption Cure for coughs and colds. T

THE STRANDED STEAMER.

The "City of Chicago" still Fast on the Rocks—The Passengers Safe.

QUEENSTOWN, July 3.—All the passengers of the stranded Inman liner, the City of Chicago, arrived here by three o'clock yesterday. The crew are still aboard of the vessel. The weather has become threatening, and the position of the ship is most critical.

The steamer did not strike on the barrel rocks, as was at first stated. Before she had rounded the Old Head of Kinsale, she ran on the mainland. Soundings had been taken which showed plenty of water, and the steamer was going at nearly full speed. When she struck she forced herself into a large opening in a beetling cliff that stands 200 feet above the sea. The shock was fearful, and many persons on deck were thrown completely off their feet. The bows were torn out and the fore compartment was soon full of water.

When it was found that the steamer could not get off by backing and that she was badly damaged, the engines were kept running to keep her on the rock, as it was thought she might slide off into deep water as the tide rose. Tenders reached the wreck at 2 o'clock this morning. They waited until the fog lifted, when they arranged to take many of the passengers to Queenstown. The City of Chester will take the City of Chicago's place in the service.

When it was found last night that there was no possibility of the steamer being got afloat the boatswain piped the boat's crew to quarters and the passengers were told they would have to abandon the ship. There was absolutely no panic on board. The sea was comparatively smooth and the passengers entered the boats without hesitation, and reached the shore in safety. The ladies on board behaved with the greatest courage throughout. They were the first to be sent ashore.

The rockets sent up by the City of Chicago conveyed the intelligence to the people living in the vicinity that a wreck had occurred, and in a short time about 100 peasants gathered on the high cliff looking down upon the scene of the wreck. The members of the coast guard arrived shortly afterward, and they procured rope ladders which they lowered down the face of the cliff. The ladies below then ascended in safety. The men were hauled up with ropes by the peasants and the coast guards.

How's This!

We offer One Hundred Dollars reward for any case of catarrh that cannot be cured by taking Hall's Catarrh Cure.

F. J. CHENEY & Co., Toledo, O.

We, the undersigned, have known F. J. Cheney for the last fifteen years, and believe him perfectly honorable in all business transactions, and financially able to carry out any obligations made by their firm.

WEST & TRUAX, Wholesale Druggists, Toledo, O.

WALDING, KINNAN & MARVIN, Wholesale Druggists, Toledo, O.

Hall's Catarrh Cure is taken internally, acting directly upon the blood and mucous surfaces of the system. Testimonials sent free. Price 75 cents per bottle. Sold by all druggists.

"Does Miss Budd have many men to her train?" "Give it up; but she had about a dozen on it last night at the ball."—*New York Herald.*

Strength and Health.

If you are not feeling strong and healthy, try Electric Bitters. If "La Grippe" has left you weak and weary, use Electric Bitters. This remedy acts directly on liver, stomach and kidneys, gently aiding those organs to perform their functions. If you are afflicted with sick headache, you will find speedy and permanent relief by taking Electric Bitters. One trial will convince you that this is the remedy you need. Large bottles only 50c, at Logan Drug Co.'s drug store. 6

THE following, clipped from the *Burlington Junction* (Mo.) *Post*, contains information of no little value to persons troubled with indigestion:

For years the editor of the *Post* has been subject to cramp colic or fits of indigestion, that prostrated him for several hours and unfitted him for business for two or three days afterward. About a year ago we called on S. J. Butcher, druggist, and asked for something to ward off an attack that was already making life hideous. Mr. Butcher handed us a bottle of Chamberlain's Colic, Cholera and Diarrhœa Remedy. We took the medicine according to directions, and not only found relief on that occasion, but have several times since tried its virtues and found relief in every instance. We take this method of acknowledging the benefits derived and recommending the cure to all others subject to indigestion. For sale by druggists. D&W

Admitted the Facts.

Newspaper editors have to be very careful in opening their columns for statements. But aware that the Dr. Miles Medical Co. are responsible, we make room for the following testimonial from R. McDougall, Auburn, Ind., who for two years noticed a stoppage or skipping of the pulse, his left side got so tender he could not lie on it, his heart fluttered, he was alarmed, went to different doctors, found no relief, but one bottle of Dr. Miles' New Heart Cure cured him. The elegant book, "New and Startling Facts," free at Logan Drug Co's. It tells all about Heart and Nervous Diseases and many wonderful cures. 3

You all know that Bastin's Kidney and Liver Tea cures constipation and sick headache. 25c at druggists. M

A PATRIOTIC WORK.

Every person who is opposed to Free Trade Slavery and favors American Industrial Independence secured through the policy of Protection, should read the documents published by the American Protective Tariff League. As a patriotic citizen, it is your duty to place these documents in the hands of your friends. They are interesting and instructive, and embrace discussions of all phases of the Tariff question. The League publishes over 50 different documents, comprising nearly 600 pages of plainly printed, carefully edited and reliable information. Among the authors of these documents are, Hon. James G. Blaine; Wm. McKinley, Jr., Governor of Ohio; Senator S. M. Cullom, of Illinois; Senator Joseph N. Dolph, of Oregon; Senator A. S. Paddock, of Nebraska; Senator Frye, of Maine; Senator Casey, of North Dakota; Senator Justin S. Morrill, of Vermont; Senator Nelson W. Aldrich, of Rhode Island; Hon. Thomas H. Dudley, of New Jersey; Hon. Robert P. Porter, of Washington; Prof. J. R. Dodge, of the Agricultural Department at Washington; Commodore W. H. T. Hughes; Hon. E. A. Hartshorn, of New York; Congressman Dolliver, of Iowa; Hon. B. F. Jones; David Hall Rice, of Boston; Ex-Congressman Perkins, of Kansas; Dr. E. P. Miller, of New York; Hon. Geo. Draper, of Mass.; Hon. C. L. Edwards, of Texas; Judge Wm. Lawrence, of Ohio; Hon. D. G. Harriman, of New York; Hon. Geo. S. Boutwell, of Mass.; Hon. E. H. Amidown, of New York; Enoch Ensley, of Tennessee.

This complete set of documents will be sent to any address, post paid, for Fifty (50) Cents. Address, Wilbur F. Wakeman, Secy., No. 23 West Twenty-Third Street, New York.

No Money Required of Responsible Parties to Commence Treatment.

Drs. France & Ottman,

Formerly of New York, now of the FRANCE MEDICAL AND SURGICAL INSTITUTE, Columbus, Ohio, by request of Many friends and patients, have decided to visit

BRIDGEPORT, SHERMAN HOUSE, WEDNESDAY, JULY 20.

BELLAIRE, WINDSOR HOTEL, THURSDAY, JULY 21.

Consultation and Examination Free and Strictly Confidential, from 9 a. m. to 6 p. m., one day only. The Doctors describe the different diseases better than the sick can themselves. It is a wonderful gift for any one to possess. Their diagnostic powers have created wonders throughout the country. The France Medical and Surgical Institute, of Columbus, Ohio, is the only Medical Institute in the State incorporated with a capital of $300,000.

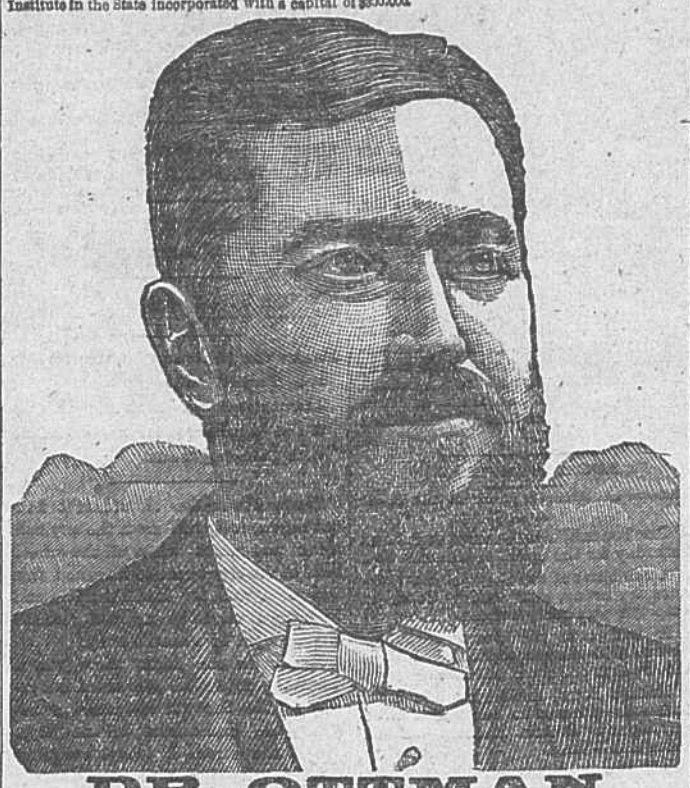

DR. OTTMAN

THE CELEBRATED EXAMINING PHYSICIAN OF THE

FRANCE MEDICAL AND SURGICAL INSTITUTE,

38 & 40 W. Gay St., one block N. of State House, Columbus, O. Incorporated, 1886. Capital, $300,000.

DRS. FRANCE AND OTTMAN, of New York, the well known and successful Specialists in Chronic Diseases and Diseases of the Eye and Ear, on account of their large practice in Ohio, have established the FRANCE MEDICAL INSTITUTE, where all forms of Chronic, Nervous and Private Diseases will be successfully treated on the most Scientific principles. They are ably assisted by a full corps of eminent Physicians and Surgeons, each one being a well known specialist in his profession

CANCER positively cured without pain or use of the knife, by a new method.

IMPORTANT TO LADIES.—DR. FRANCE, after years of experience, has discovered the greatest cure known for all diseases peculiar to the sex. Female diseases positively cured by the new remedy, OLIVE BLOSSOM. The cure is effected by home treatment. Entirely harmless and easily applied. Consultation Free and Strictly Confidential. Correspondence promptly answered.

YOUNG MEN—Who have become victims of solitary vice, that dreadful and destructive habit, which annually sweeps to an untimely grave thousands of young men of exalted talent and brilliant intellect, may call with confidence.

DRS. FRANCE AND OTTMAN, after years of experience, have discovered the greatest cure known for weakness in the back and limbs, involuntary discharges, impotency, general debility, nervousness, languor, confusion of ideas, palpitation of the heart, timidity, trembling, dimness of sight, or giddiness, diseases of the head, throat, nose, or skin, affections of the liver, lungs, stomach, or bowels—those terrible disorders arising from the solitary vice of youth—and secret practices, blighting their most radiant hopes or anticipations, rendering marriage impossible. Take one candid thought before it is too late. A week or month may place your case beyond the reach of hope. Our method of treatment will speedily and permanently cure the most obstinate case, and absolutely restore perfect manhood.

TO MIDDLE AGED MEN.—There are many from the age of 30 to 60 who are troubled with frequent evacuations of the bladder, often accompanied by a slight burning or smarting sensation, weakening the system in a manner the patient cannot account for. On examination of the urinary deposits, a ropy sediment will be found, or the color will be a thin or milkish hue. There are many men who die of this difficulty, ignorant of the cause, which is a second stage of seminal weakness. We will guarantee a perfect cure in all such cases, and a healthy restoration of the genito-urinary organs.

DISEASES OF WOMEN.—We have a special department, thoroughly organized, and devoted exclusively to the treatment of diseases of women. Every case consulting our specialists, whether by letter or in person, is given the most careful and considerate attention. Important cases (and we get few which have not baffled the skill of all the home physicians) have the benefit of a full council of skilled specialists. In treatment of diseases peculiar to females, our success has been marked, over two-thirds of our patients being ladies, old, young, married, single, rich and poor. Our method is entirely free from objectionable features of the general practitioner, namely, "Local treatment." We seldom find it necessary. We prepare remedies, constitutional and local, as the case demands, and instruct ladies how to treat themselves.

MARRIAGE.—Married persons, or young men contemplating marriage, aware of physical weakness, loss of procreative powers, impotency, or any other disqualification, speedily restored.

PRIVATE DISEASES.—Blood Poison, Venereal Taint, Gleet, Stricture, Seminal Emissions, Loss of Sexual Power, Weakness of Sexual Organs, Want of Desire in Male or Female, whether from imprudent habits of youth or sexual habits of mature years, or any cause that debilitates the sexual functions, speedily and permanently cured. Consultation free and strictly confidential. Absolute cures guaranteed. Medicines sent free from observation to all parts of the United States.

EPILEPSY, OR FITS—Positively cured by a new and never-failing method. Testimonials furnished.

FREE EXAMINATION OF THE URINE.—Each person applying for medical treatment should send or bring from 2 to 4 ounces of urine (that passed first in the morning preferred), which will receive a careful chemical and microscopical examination, if requested a written analysis will be given.

WONDERFUL CURES Persons ruined in health by unlearned pretenders, who keep trifling with them month after month, giving poisonous and injurious compounds, should apply immediately. Delays are dangerous. Perfected in old cases which have been neglected or unskillfully treated. No experiments or failures. Parties treated by mail or express, but where possible, personal consultation is preferred. Curable cases guaranteed. No risks incurred. Cases and correspondence confidential. Treatment sent C. O. D. to any part of U. S. List of 180 questions free. Address, with postage, DR. FRANCE, Nos. 38 and 40 W. Gay St., Columbus, O.

CASTORIA

for Infants and Children.

"Castoria is so well adapted to children that I recommend it as superior to any prescription known to me." H. A. ARCHER, M. D., 111 So. Oxford St., Brooklyn, N. Y.

"The use of 'Castoria' is so universal and its merits so well known that it seems a work of supererogation to endorse it. Few are the intelligent families who do not keep Castoria within easy reach." CARLOS MARTYN, D. D., New York City. Late Pastor Bloomingdale Reformed Church.

Castoria cures Colic, Constipation, Sour Stomach, Diarrhœa, Eructation, Kills Worms, gives sleep, and promotes digestion, Without injurious medication.

"For several years I have recommended your 'Castoria,' and shall always continue to do so as it has invariably produced beneficial results." EDWIN F. PARDEE, M. D., "The Winthrop," 125th Street and 7th Ave., New York City.

THE CENTAUR COMPANY, 77 MURRAY STREET, NEW YORK.

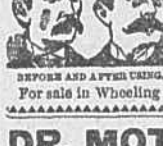

BEFORE AND AFTER USING.

MANHOOD RESTORED! "Nerve Seeds," the wonderful remedy is sold with a written guarantee to cure all nervous diseases, such as Weak Memory, Loss of Brain Power, Headache, Wakefulness, Lost Manhood, Nightly Emissions, Nervousness, Lassitude, all drains and loss of power of the Generative Organs in either sex caused by over exertion, youthful errors, or excessive use of tobacco, opium or stimulants which soon lead to Infirmity, Consumption and Insanity. Put up convenient to carry in vest pocket. $1 per package by mail; 6 for $5. With every $5 order we give a written guarantee to cure or refund the money. Circular free. Address Nerve Seed Co., Chicago, Ill.

For sale in Wheeling by the LOGAN DRUG CO., Tenth and Main streets. oc2-D&W

DR. MOTT'S PENNYROYAL FEMALE PILLS

for relieving prolonged and painful suppression of the menstrual periods, they are the only safe and certain cure ever offered to women, they are especially made for married ladies, safe and always to be relied upon. Be sure you ask for Dr. Mott's Pennyroyal Pills. They are the genuine, $1 per box, sent by mail. Dr. Mott's Chemical Co., Cleveland, O.

For Sale by Logan Drug Co. de15-D&W

JEWELRY.

Commencement Day Presents.

SOLID SILVER PENS, PENCILS, PEN TRAYS, INK STANDS, LETTER OPENERS, BOOK MARKS, ETC,

SILVER AND GOLD BOW KNIT PINS Of All Kinds.

And hundreds of Nice, Bright Articles which will be sure to please you.

GLASS RINGS AND PINS Made on Short Notice.

I. G. DILLON & CO.

Beddoe's Block System Bookkeeping.

Copyright. All Rights Reserved.

This system is applicable to all classes of business. Is mechanical in its teaching. Full explanation of all accounts. Any person with a few hours' study may learn the essential art and become capable of keeping the most complicated accounts. Is plain and comprehensive.

Price $2. Agents wanted.

ARMOR PUBLISHING CO., 6706 Rowan Ave., PITTSBURGH, PA. je7-TTh&S

JOB WORK

NEATLY AND PROMPTLY EXECUTED AT THE INTELLIGENCER JOB ROOMS

FURNITURE, CARPETS, ETC.

NEW STORE! NEW GOODS!

A FULL LINE OF

FURNITURE AND CARPETS,

Parlor, Bed Room and Dining Room Sets

IN WALNUT AND OAK.

At the Lowest Possible Prices. Call and Examine my Stock Before Purchasing Elsewhere.

LOUIS BERTSCHY,

ap28 1116 Main Street, East Side.

GROCERIES ETC.

JUST RECEIVED.

Sachs, Pruden & Co.'s Famous Ginger Ale. Pickled Oysters, Shrimps and Lobsters, in glass. Roquefort, De Brie and Club House Cheese, in glass.

Also a full line of Potted Meats, Boneless Sardines and Bottled Goods, suitable for picnics, fishing parties, &c., at

ALBERT STOLZE & CO.'S,

jy1-MWAF FANCY GROCERIES, 1117 Market Street.

DEVILED CRABS AT HOME.

You can prepare them better and cheaper yourself. Fresh received at

H. F. BEHRENS',

No. 2217 Market street, or corner Thirty-eighth and Jacob street. je27

EDUCATIONAL.

WESLEYAN FEMALE INSTITUTE STAUNTON, VIRGINIA.

Opens Sept. 22, 1892. One of the most thorough Schools for Young Ladies in the South. Twenty-five teachers and officers. Conservatory Course in Music. One hundred and fifty-two boarding pupils from twenty States. Climate unexcelled. Special inducements to persons at a distance. Those seeking the best School for the lowest terms, write for Catalogue of this time-honored School, to the President, WM. A. HARRIS, D. D., Staunton, Va. je23-D&W

Wheeling Business College!

THE OLD RELIABLE.

A Live, Progressive, Thorough School!

Business, English, Short-Hand, Typewriting.

For beautiful Catalogue, address as above. D&W

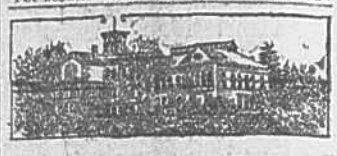

TRINITY HALL,

WASHINGTON, PA.

A Boarding School for Boys, Preparing them for College or Business.

Home School, Limited Number, Military, Refined Surroundings, Healthful Location, Spacious and Beautiful Grounds. Apply to J. B. Wheeler, A. M., Head Master, or W. W. SMITH, Washington, Pa. je28

MRS. M. STEVENS HART'S

SCHOOL FOR GIRLS,

—AND—

MISS MAE BELLE HART'S

SCHOOL FOR YOUNG CHILDREN

1316 and 1318 Market Street.

Second annual session begins September 14, 1892. The island cars and electric motor pass the door. The school consists of Primary, Grammar, Academic and College Preparatory Departments. Mrs. Hart is assisted by a full corps of efficient and experienced teachers. The instruction is thorough and systematic. Boys received in the Primary and first year Grammar departments.

For circulars and further information, address the Principal. MRS. M. STEVENS HART, je25 No. 727 Main Street.

PLUMBING, ETC.

IRON PIPE, VALVES, COCKS, UNIONS, &c. PLUMBING GAS AND STEAM FITTING. STEAM AND HOT WATER HEATING.

TRIMBLE & LUTZ,

1416 and 1418 Market Street, Wheeling, W. Va. my18

WILLIAM HARE & SON,

Practical Plumbers, Gas & Steam Fitters,

No. 38 TWELFTH STREET.

All work done promptly at reasonable prices.

GEORGE HIBBERD & SON, (Successors to Thompson & Hibberd)

PRACTICAL PLUMBERS,

GAS AND STEAM FITTERS, BRASS FOUNDERS

Specialties:—Natural Gas Supplies, Steam Heating and Ventilation.

1314 MARKET ST., WHEELING, W.VA.

All work promptly done at most reasonable prices. je5

FINANCIAL.

J. M. OAKLEY & CO.

BANKERS AND BROKERS,

45 Sixth St. PITTSBURG, PA.

Private Wire to New York and Chicago. Local Securities Bought and Sold for Cash or Carried on Liberal Margins. Money to Loan on Call. je15

G. LAMB, President. JOS. SEYBOLD, Cashier. J. A. JEFFERSON, Assistant Cashier.

Bank of Wheeling!

CAPITAL $200,000, PAID IN.

WHEELING, W. VA.

DIRECTORS:

A. J. Clarke, Joseph F. Paull, James Cummins, Henry Bieberson, Hannibal Forbes, Joseph Seybold, Gibson Lamb.

Interest paid on special deposits. Issues drafts on England, Ireland and Scotland. my11 JOSEPH SEYBOLD, Cashier.

CALL AND Get a Nickel-Plated Savings Bank —AT THE— Wheeling Title and Trust Co., 1315 MARKET STREET.

BANK OF THE OHIO VALLEY.

CAPITAL.....$175,000.

WILLIAM ISETT.....President. WILLIAM R. SIMPSON.....Vice President. Drafts on England, Ireland, France and Germany.

DIRECTORS:

William A. Isett, Mortimer Pollock, J. A. Miller, William B. Simpson, E. M. Atkinson, John K. Botsford, Henry Speyer, Victor Rosenburg, Jacob C. Thomas. ja1 F. P. JEPSON, Cashier.

EXCHANGE BANK.

CAPITAL.....$200,000.

J. N. VANCE.....President. L. S. DELAPLAIN.....Vice President

DIRECTORS:

J. N. Vance, George E. Stifel, J. M. Brown, William Ellingham, L. S. Delaplain, A. W. Kelley, John Frew.

Drafts issued on England, Ireland, Scotland and all points in Europe. JOHN J. JONES, Cashier.

FLY SCREENS

WHEELING, WEST VA., WIRE WORKS. FOR DOORS AND WINDOWS, WINDOW GUARDS, FENCING, TREE BOXES $1.00. OFFICE AND BANK RAILING. Or Anything in Wire. W. B. ALLISON, 1707 Eoff Street. ap1-TTh&S Telephone 147.