THE SPECTATORIUM.

Remarkable Combination of Science and Art in Chicago.

A NEW ORDER OF ENTERTAINMENT.

The Spectacle Whose Splendor Will Eclipse Anything Ever Before Witnessed to be at the World's Fair. Bewildering Effects of Light and Shade—Emotions in Music—Steele Mackaye's Masterpiece.

CHICAGO, March 20.—Members of the press were to-day given a private view of the Spectatorium devised by Steele Mackaye, which will be one of the great permanent attractions of the west. Viewing the enterprise at the same time were a number of the leading citizens of Chicago and several distinguished guests from abroad.

In his oration in the dedication ceremonies last October, Mr. Henry Watterson said of the Spectatorium: "Among the wonders of the creative and constructive genius in the course of preparation *for this festival of the nations*, whose formal and official inauguration has brought us together, *will presently* be witnessed upon the margin of the inter-ocean—*which gives to this noble* and beautiful city the character and rank *of a maritime metropolis*—a Spectatorium wherein the Columbian epic will be *told with realistic effects* surpassing the *most splendid* and impressive *achievements* of the modern stage."

The Spectatorium was invented for the purpose of producing an entirely new order of entertainment. It is described as a combination of spectacle and operatic. There are three species of music employed in the Spectatorium.

First, the symphony, which follows all the cosmic changes of the scene and all the dramatic action of the story; second, the incidental music—this occurs in the scenes themselves and forms a part of the incident of the story, illustrating, with instruments of the time, the music of the age; third, choral music. This form is an adaptation of the old idea of the Greek chorus, much enlarged in its scope and character by its association with the modern scene. The chorus is divided into two grand sections. One of these sections, composed entirely of male voices and located in the spectatorium proper, or the audience chamber of the building, represents the material world and gives expression to the sentiment of that world toward the historic events which transpire *during the* progress of the story. The other section, behind the *scenes, represents* the mystic or ideal world. It is composed *of male and female voices and reveals* the ideal view of the story. When any *great historic event* has reached its climax in the scene, these choruses celebrate that event.

During the progress of the story the invisible chorus performs another function. At the climax of a scene it interprets the ideal value of the human act presented by the scenic picture, but during the progress of the story the spiritual contentions which are supposed to be going on among the dramatis persons are suggested to the public by the voices of the invisible chorus. To accomplish this the mystic chorus is again divided into two sections, one composed of male voices, giving expression to the demoniac idea, while the other, composed entirely of female voices, expressing the divine idea. As, for instance, during the voyage of Columbus, the great navigator encountered the meteoric, the storms, the mirage, the alternations of hope and fear, which ultimately bred despair in the hearts of the sailors, the voices of the invisible chorus celebrate the different emotion which pervade the breast of Columbus and those of his crew. *During* the storm the demoniac chorus sings the song of superstitious terror to the sailors and they seek Columbus and *beseech him to listen, but his ears* are deaf to the songs of fear. As the *diabolic song dies away into the dark*ness of the storm the divine chorus is *heard singing the inspiring song of* hope and faith to Columbus. This *song he hears*, and seeking his crew, beseeches them to listen, but they in their turn are inaccessible to the song of hope, illustrating that every heart hears only that song which is akin to its own character.

The spectatorium, with its accessory buildings, occupies a space of about 600 feet square, and from foundation to the apex of the dome it is 270 feet high. The rear of the building is an immense semi-circle reservoir, the surface dimensions of which are over 100,000 square feet. From the foundation of this reservoir to the roof is 170 feet, making the cubic measurement of the spectatorium, or scenic department of the building, over 10,000,000 feet. The roof over this portion is made of steel, and weighs over 1,000 tons. There will be twenty-five stages, all of which will be furnished with scenery of an entirely new order. The frame of the stage picture will be 150 by 70 feet, and the full range of the vision of the public at the horizon of the picture will be over 300 feet. It requires over six miles of railroad track for these stages to move upon, and their aggregate weight is over 1,200 tons. In making one change of scene the machinery of the building will control over 600 tons and effect the change in forty seconds.

An entirely new system of lighting will be used in connection with the stages, the aim being to arrive at as close a reproduction of the subtle light effects of nature as modern mechanism makes possible. It will require to produce these effects an amount of light equal to over 300,000 candle power. There is also the cyclone machinery, the running of which occupies over 400 horse-power, and the immense current and wave-makers requiring as much again. There will be moments when the mechanism will require over 1,600 horse-power. This mechanism is capable of producing all the effects of light in the passage from night through the early dawn, the rising of the sun, the hours of the day with the changing shadows to the setting of the sun, with all the tints of the twilight; the gradual appearance of the constellations, the stars coming out and the scene passing through every phase of the night to day again; the falling stars and meteors; the milky way, the aurora borealis, lightning and the rainbow. Among the weather effects will be the clear sky, haze, fog and rain.

It is capitalized for $2,000,000, and the entire stock is held by one hundred people.

Glad Tidings.

The grand specific for the prevailing malady of the age, dyspepsia, liver complaint, rheumatism, costiveness, general debility, etc., is Bacon's Celery Cure. This great herbal tonic stimulates the digestive organs, regulates the liver and restores the system to vigorous health and energies. Samples free. Large packages 50c. Sold only by Logan Drug Co. 3

WASHBURNE'S SARCASM.

The Chicago Mayor's Caustic Message Complying With a Council Order.

CHICAGO, ILL., March 21.—In a diplomatic letter to the heads of the city departments Mayor Washburne ironically calls attention to the city council's order of last night declaring Wednesday a holiday in honor of Emperor William's birthday. While nominally obeying the order, the message will have the effect of nullifying it. The order was rushed through by a German alderman presumably as a rebuke to that body for its recent action in making St. Patrick's day a holiday. The communication is as follows:

To the Heads of Departments:

By an order of the city council last night the city hall is ordered closed tomorrow, March 22, for the transaction of public business in order to properly commemorate the birth of his august majesty, Emperor William, of Germany. Pursuant to this order of the honorable city council you are hereby instructed to carefully observe the order in question by closing your department to the transaction of all business excepting the routine business pertaining to your department. This will require the retention during that day of all such employes as come in contact with the public visiting your department and will also include all those city employes who transact city business outside the city hall. I desire to commend the spirit which dictated the setting apart of March the 17th and 22d by the city council as American holidays, and I trust that the council in its wisdom, having recognized the cosmopolitan character of the population by granting holidays to the different nationalities whose blood here commingles in the production of the American citizens, will not deprive the city employes of other nationalities of opportunity to properly commemorate the birth of all dead saints and heroes as well as the birth of all reigning monarchs. If the catalogue of dead and living saints and monarchs be not sufficient to exhaust the secular days of the year, I would suggest that the council as a change appropriate the few remaining days by closing city hall in order that we may commemorate the birth of some American heroes.

(Signed) HEMPSTEAD WASHBURNE, Mayor.

AGAINST NEPOTISM

In all Its Shades of Meaning and Application, But Cousin Ben Folsom Was Appointed Just the Same.

WASHINGTON, D. C., March 21.—President Cleveland defined his views on nepotism to-day in a manner so forcible that he left no doubt in the mind of his hearer that he was irrevocably opposed to the practice. The gentleman to whom Mr. Cleveland outlined his views on the question is a western congressman, who came to secure the appointment of a constituent to office. He told Mr. Cleveland that the applicant was a good Democrat, a good fellow, and furthermore a relative of the President himself. "That settles it," Mr. Cleveland is reported as saying. "His name cannot be considered," and then the President is said to have read the congressman a lecture on the danger of appointing relatives to office, in which he placed himself on record as against nepotism in all its shades of meaning and application.

Congressman Springer learned something more about the nomination rules for appointment this morning. He spoke to Mr. Cleveland about the application of a former office-holder for reappointment to the postmastership at Petersburg, Ill., and after explaining the facts in the case he received an answer favorable to the applicant. The explanation was this: The candidate in question is a woman and a Democrat, who was appointed postmistress at Petersburg by President Arthur just prior to Mr. Cleveland's first term. She was reappointed by Mr. Cleveland after General Harrison's election, but the Republican senate refused to confirm the nomination.

President Cleveland this morning, after hearing this statement of the case, gave Mr. Springer to understand that he would reappoint the lady. His reason for making an exception is that she failed to serve the term to which she had been appointed by Mr. Cleveland after his defeat in 1888, and is therefore quite as much entitled to serve now as then. Mr. Cleveland has made several like statements in connection with similar cases to other congressmen and his language on these occasions and this morning indicates that former appointees who were prevented from serving their terms through lack of confirmation by the senate, will be given preference in applications for the offices for which they were selected under Mr. Cleveland's first incumbency.

A STRANGE STORY

Brought to Light by the Filing of a Peculiar Suit.

CHICAGO, March 21.—A proceeding which reads more like a story of fiction than an action at law was begun in the circuit court to-day. It was brought at the instigation of James W. Dickson, of New York, who seeks the courts of Chicago to wrest as is claimed the person and property of his brother, Henry W. Dickson, from the fraudulent and undue possession and control of Henry A. Root, a New York lawyer. The recital of the complainant covers a period of eight years during all of which time it appears the weak minded and aged Henry W. Dickson, who at the outset is said to have been wealthy, was made the victim of Root's hypnotics. Tangled with him is a woman, Mrs. F. D. Haywood, who it is claimed made her home with Root in New York. A large sum of money is involved in the suit which it is alleged Root is attempting to get possession of.

A Valuable Remedy.

BRANDRETH'S PILLS purify the Blood, stimulate the Liver, strengthen the Kidneys, regulate the Bowels. They were introduced in the United States in 1835. Since that time over sixty millions of boxes of BRANDRETH'S PILLS have been used.

This, together with thousands of convincing testimonials from all parts of the world, is positive evidence of their value.

BRANDRETH'S PILLS are purely vegetable, absolutely harmless, and safe to take at any time.

MERCURIAL RHEUMATISM Mr. J. C. Jones, of Fulton, Arkansas, says of S.S.S.

"About ten years ago I contracted a severe case of blood poison. Leading physicians prescribed medicine after medicine, which I took without any relief. I also tried mercurial and potash remedies, with unsuccessful results, but which brought on an attack of mercurial rheumatism that made my life one of agony. After suffering four years I gave up all remedies and began using S. S. S. After taking several bottles I was entirely cured and able to resume work. S.S.S. is the greatest medicine for blood poisoning to-day on the market."

Treatise on Blood and Skin Diseases mailed free. SWIFT SPECIFIC CO., Atlanta, Ga.

EVERY WORD TRUE!

So Says the Writer of That Famous Letter.

He Reiterates His Statements, Produces Additional Proof and Clearly Defines His Position.

New York Sun.

It would be difficult to measure the interest and comment, not to say excitement, which the published letter of Dr. R. A. Gunn, which appeared in the papers yesterday, has occasioned. The prominence of the doctor and the unusual nature of the latter have both tended to add interest to the subject and make it really the talk of the town.

I called upon Dr. Gunn at his residence, No. 124 West Forty-seventh street, yesterday afternoon. I found the reception room crowded, and it was only after an hour's waiting that I succeeded in obtaining an interview.

Dr. Gunn is a distinguished-looking man, and impressed me at once by his manly bearing and air of sincerity. I took the seat he courteously offered me, and said:

"Are you aware, doctor, of the commotion your letter has caused?"

"Dr. Gunn smiled, and replied: "Things out of the ordinary usually cause comment. It is not a common thing for physicians to endorse and cordially recommend medicines other than those in the *Materia Medica*. History is full of instances of scientists who have indorsed discoveries they believe to be valuable, and have been denounced for so doing, and yet these same discoveries are blessing the world to-day. I hope I have the manhood and courage to be true to my convictions, and that is why I so openly and unhesitatingly indorse Warner's Safe Cure as being the greatest of modern discoveries for the cure of diseases which have baffled the highest skill of the medical profession."

I was impressed with the earnestness of the doctor, and saw that he meant every word that he said.

"How long have you known of this remedy, doctor?" I asked.

"Nearly ten years," he replied. "My attention was originally called to the Safe Cure by a serious case of Bright's disease, which was considered hopeless, and yet, much to my surprise, under its use the patient recovered. I have tried it in other cases since then constantly, and my original faith in its power has been confirmed. I have seen patients recover from inflammation of the bladder, gravel and Bright's disease when all other treatment had failed, and I have found it especially efficient in all female troubles."

"Can you specify any particular cases, doctor?" I asked.

"That is a delicate thing to do," the doctor replied: "but, as I always keep a written record of my cases, I can accommodate you."

Thereupon the doctor opened his desk and produced his record book. Turning over the leaves he said:

"Here is a case of a gentleman who was a great sufferer from inflammation of the bladder of long standing. He had consulted a number of physicians without benefit. When first consulted I myself tried the usual methods of treatment, but without success, and I finally advised him to try Warner's Safe Cure. He felt better from the start, and in a few weeks was entirely cured."

The doctor turned a few pages further, and then said:

"Here is another case. It is that of a gentleman who had frequent attacks of renal calculi, which, as you know, is gravel forming in the kidneys. He had never been able to prevent these formations, but after an unusually severe attack I recommended him to try the Safe Cure, which he did, and, although it is three years since he took the remedy, he has never had an attack since."

The doctor continued to turn the leaves of his book, and suddenly exclaimed:

"Here is a most remarkable case. It is that of a lady who had suffered for some time from Bright's disease. She became *enciente*, and about the fourth month suddenly became blind, had convulsions and finally fell into a state of coma, caused by uremic or kidney poison. Several physicians who saw her said she could not live, and in this view I fully concurred. As she could still swallow I said, as a last resort, that they might try Warner's Safe Cure. They did so, and to the surprise of every one she recovered. She has since given birth to a living child, and is perfectly well."

"Those are certainly most wonderful cases, doctor," I said, "and while I do not for a moment question their authenticity, I would consider it a great favor if you would give me their names. I think the importance of the subject would fully justify it."

"In the interest of other sufferers I think you are correct," Dr. Guan finally observed after a moment's thought. "Both the lady and her husband are so rejoiced, so grateful over her recovery that I know she is only too glad to have others hear of it. The lady is Mrs. Eames, wife of the well-known costumer. She was not only restored, but is in perfect health to-day."

I thanked the doctor for his courteous reception, for the valuable information imparted, and I feel assured that his generous and humane nature will prevent him from feeling other than glad at seeing this interview published for the benefit of suffering humanity.

BEWARE OF FRAUDS.—Be sure you get the genuine Dr. Thomas' Eclectric Oil. It cures Colds, Croup, Asthma, Deafness and Rheumatism. DAW

Great Triumph.

Instant relief experienced and a permanent cure by the most speedy and greatest remedy in the world—Otto's Cure for throat and lung diseases. Why will you continue to irritate your throat and lungs with that terrible hacking cough, when Logan Drug Co., sole agent, will furnish you a free sample bottle of this great guaranteed remedy? Its success is simply wonderful, as your druggist will tell you. Otto's Cure is now sold in every town and village on this continent. Samples free. Large bottles 50c. 3

Cholerine in Pennsylvania.

Swickley, Penn.: We had an epidemic of cholerine, as our physicians called it, in this place lately, and I made a great hit with Chamberlain's Colic, Cholera and Diarrhœa Remedy. I sold four dozen bottles of it in one week and have since sold nearly a gross. This remedy did the work and was a big advertisement for me. Several persons who had been troubled with diarrhœa for two or three weeks were cured by a few doses of this medicine.

P. P. KNAPP, Ph. G.

25 and 50-cent bottles for sale by C. R. Goetze, W. W. Irwin, W. S. McCullough, C. Menkemeller, S. L. Brice, J. Coleman, C. Schnepf, W. C. Armbrecht, the Kurtz Drug Co., Lincoln & Co., W. E. Williams, John Kiari, A. E. Scheele, and W. H. Williams, Wheeling; Bowie & Co., Bridgeport, O., and B. F. Peabody, Benwood, W. Va. DAW

MRS. BALDY'S PROMISES.

A Noted Female Office Broker Arrested. Her Dizzy Career.

NEW YORK, March 21.—Mrs. Elizabeth F. Baldy, who was arrested in Baltimore on Saturday on a telegram from Superintendent Byrnes on a charge of grand larceny, will be brought to this city in a few days. She created a sensation in this city last November by opening a bureau at No. 834 Broadway to supply for a consideration offices under the Cleveland administration. It was this scheme which got her into trouble.

Mrs. Baldy's advertisements promising to subscribers in her bureau offices under the then incoming administration were scattered broadcast through the city, and the story of her scheme was told at the time. She agreed to secure government positions paying from $800 to $2,500 a year to all comers for $20 each. The terms were $10 down and $10 at the end of the first month's service of the appointee.

After her office supplying bureau had been running a month or six weeks she made a hasty departure, taking, it is alleged, much money which she had realized. Superintendent Byrnes told a reporter yesterday that it was for her connection with this scheme that she is under arrest. A warrant was issued about three months ago on complaint of Charles Gobel, of No. 707 Greenwich street, who claims to have lost $500 through Mrs. Baldy. The police have been looking for her ever since. A reporter called at No. 707 Greenwich street, the address given by Gobel to the police. No such person was known at the house.

A dispatch from Baltimore says that Mrs. Baldy was at the time of her arrest running an employment scheme in that city. She promised to find employment of any kind to any person who would pay $5 down and $5 at the end of the first month's service in the position secured. She formerly ran a "Southern Land and Silk Association" in that city. She had to flee at that time to avid arrest.

Beware of Ointments for Catarrh That Contain Mercury,

as mercury will surely destroy the sense of smell and completely derange the whole system when entering it through the mucous surfaces. Such articles should never be used except on prescriptions from reputable physicians, as the damage they will do is ten fold to the good you can possibly derive from them. Hall's Catarrh Cure, manufactured by F. J. Cheney & Co., Toledo, Ohio, contains no mercury, and is taken internally, acting directly upon the blood and mucous surfaces of the system. In buying Hall's Catarrh Cure be sure you get the genuine. It is taken internally, and made in Toledo, Ohio, by F. J. Cheney & Co. Testimonials free.

Sold by Druggists, price 75c per bottle.

A western railroad provides a Bible in each car. The employes call them "passenger elevators."—*Yonkers Statesman.*

See the World's Fair for Fifteen Cents.

Unon receipt of your address and 15 cents in postage stamps, we will mail you prepaid our Souvenir Portfolio of the World's Columbian Exposition. The regular price is 50 cents, but as we want you to have one, we make the price nominal. You will find it a work of art and a thing to be prized. It contains full page views of the great buildings, with descriptions of same, and is executed in highest style of art. If not satisfied with it after you get it, we will refund the stamps and let you keep the book. Address H. E. Bucklen & Co., Chicago, Ill. 4

As a usual thing the retired sharpshooter leads an aimless sort of life.—*Troy Press.*

A Ruddy Glow

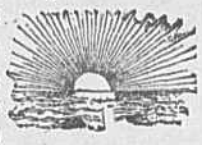

on cheek and brow is evidence that the body is getting proper nourishment. When this glow of health is absent assimilation is wrong, and health is letting down.

Scott's Emulsion

taken immediately arrests waste, regardless of the cause. Consumption must yield to treatment that stops waste and builds flesh anew. *Almost as palatable as milk.*

Prepared by Scott & Bowne, N. Y. All druggists.

PROMINENT MEN

—OF—

West Virginia.

A BOOK OF 1,050 PAGES

With 200 Wood Cuts and Biographies of the

LEADING MEN OF WEST VA.

This volume also contains 150 pages of West Virginia facts and statistics.

It gives the result of every election since the organization of the State.

It is the most valuable book ever published in West Virginia.

PRICE:

IN CLOTH.....$5 00.
IN HALF MOROCCO.....$7 50.

SEND ORDERS TO

Intelligencer Publishing Co.,

WHEELING, W. VA. do29-DAW

Like water off a Duck's Back

—so dirt leaves, when Pearline gets after it. No matter where it is, the easiest, safest, quickest and cheapest way to get rid of it is with Pearline. Washing clothes is Pearline's most most important work. That's because it saves so much wear and tear, as well as labor, by doing away with the rub, rub, rub.—But don't lose sight of the fact that Pearline washes everything. Dishes, paint, marble, glass, tin-ware, silver, jewelry, carpets, hangings—there's work to be saved with all of these, by using Pearline.

Beware Peddlers and some unscrupulous grocers will tell you, "this is as good as" or "the same as Pearline." IT'S FALSE—Pearline is never peddled; if your grocer sends you an imitation, be honest—*send it back.* 222 JAMES PYLE, New York.

$3.00 SHOE—W. L. DOUGLAS.

BEWARE OF FRAUD. Ask for and insist upon having W. L. DOUGLAS SHOES. None genuine without W. L. Douglas name and price stamped on bottom. Look for it when you buy. Sold everywhere.

W. L. DOUGLAS $3 SHOE FOR GENTLEMEN.

A sewed shoe that will not rip; Calf, seamless, smooth inside, more comfortable, stylish and durable than any other shoe ever sold at the price. Every style. Equals custom-made shoes costing from $4 to $5.

The following are of the same high standard of merit:
$4.00 and $5.00 Fine Calf, Hand-Sewed.
$3.50 Police, Farmers and Letter-Carriers.
$2.50, $2.25 and $2.00 for Working Men.
$2.00 and $1.75 for Youths and Boys.
$3.00 Hand-Sewed, $2.50 and 2.00 Dongola, $1.75 for Misses. FOR LADIES.

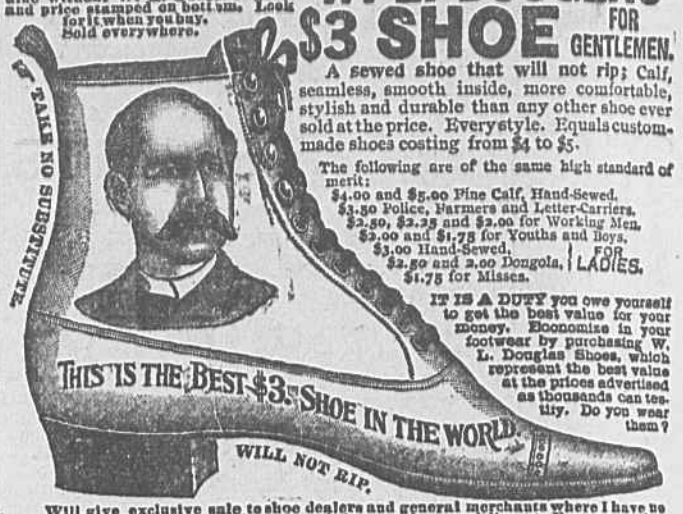

IT IS A DUTY you owe yourself to get the best value for your money. Economize in your footwear by purchasing W. L. Douglas Shoes, which represent the best value at the prices advertised as thousands can testify. Do you wear them?

Will give exclusive sale to shoe dealers and general merchants where I have no agents. Write for catalogue. If not for sale in your place send direct to Factory, stating kind, size and width wanted. Postage Free. W. L. Douglas, Brockton, Mass.

J. T. STONE, 1042 Main street, and H. F. MENKEMELLER, No. 2151 Market street, Agents.

CASTORIA

for Infants and Children.

"Castoria is so well adapted to children that I recommend it as superior to any prescription known to me." H. A. ARCHER, M. D., 111 So. Oxford St., Brooklyn, N. Y.

"The use of 'Castoria' is so universal and its merits so well known that it seems a work of supererogation to endorse it. Few are the intelligent families who do not keep Castoria within easy reach." CARLOS MARTYN, D.D., New York City. Late Pastor Bloomingdale Reformed Church.

Castoria cures Colic, Constipation, Sour Stomach, Diarrhœa, Eructation, Kills Worms, gives sleep, and promotes digestion, Without injurious medication.

"For several years I have recommended your 'Castoria,' and shall always continue to do so as it has invariably produced beneficial results." EDWIN F. PARDEE, M. D., "The Winthrop," 125th Street and 7th Ave., New York City.

THE CENTAUR COMPANY, 77 MURRAY STREET, NEW YORK.

OIL WELL SUPPLIES.

OIL WELL SUPPLY CO.,

—OWNERS OF THE—

ELBA IRON WORKS, CONTINENTAL TUBE WORKS

And Six Other Manufactories Making

Wrought Iron Steam, Line and Drive Pipe,

Tubing, Casing, Boilers, Engines, Drilling Rigs, Tools, Rope,

And Other Appliances Necessary for Drilling

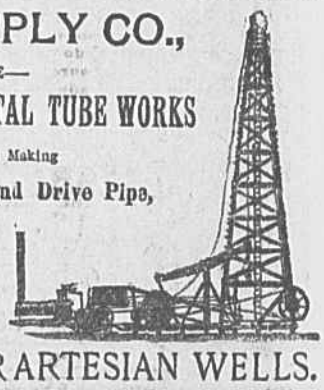

OIL, GAS AND WATER ARTESIAN WELLS.

Pittsburgh, Oil City and Bradford, Pa.

NOT **HOW BIG?** BUT **HOW STRONG?**

THE HOME LIFE INSURANCE COMPANY. Has over $127 of Assets to secure every $100 of Liabilities.

Write for rates on the Renewable Term Plan.
AGENTS WANTED.
H. B. MOESER, General Agent, 531 Wood St., Pittsburgh, Pa.
T. O. EDWARDS, State Agent, 1213 Market St., Wheeling, W. Va.
JOSEPH W. THORNE, District Agent, Clarksburg, W. Va.
THOMAS & TRUMP, District Agents, Kingwood, W. Va. my11-w

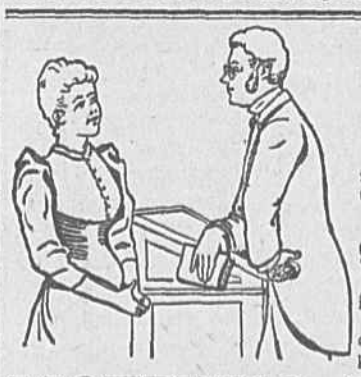

VASSAR GIRLS HAVE NO PAINS.

PROF.—Nellie, define the word, pain.

NELLIE.—"An uneasy sensation in animal bodies, of any degree, from slight uneasiness to extreme distress, or torture."

PROF.—What produces pain?

NELLIE.—A great variety of causes, but two of the principal sources of pain are Watermelons and Green Apples.

PROF.—What is the best manner of treating pain?

NELLIE.—There are many methods, but only one positive specific for all kinds of pain and that is

LIGHTNING HOT DROPS

A POSITIVE CURE for Cuts, Sprains, Bruises, FLUX and DYSENTERY, and all Internal and External Pains and Aches. To keep it with you will often save a doctor's bill. 30 Drops in Water will Cure the Worst Case of COLIC or any other Pain. Sold by all Medicine Dealers. No Relief—No Pay. PRICE 25 and 50 Cents. When sweetened, children like it. Keep it in the house for a time of need.

HERB MEDICINE CO., Weston, W. Va.

"A FAIR FACE MAY PROVE A FOUL BARGAIN." MARRY A PLAIN GIRL IF SHE USES

SAPOLIO

DR. MOTT'S PENNYROYAL FEMALE PILLS

For relieving prolonged and painful suppressions of the menstrual periods, they are the only safe and certain cure ever offered to women, they are especially made for married ladies, safe and always to be relied upon. Ask for Dr. Mott's Pennyroyal Pills. Take no other. $1 per box, by mail. Send for circular. Dr. Mott Chemical Co., Cleveland, O. For sale in Wheeling by the LOGAN DRUG CO., Main and Tenth streets. d&tl