REILLY WILL CASE.

Only One Witness was Examined Saturday, Mr. O'Neill.

THE TESTIMONY NEARLY ALL IN

And the Speeches will Probably Commence This Afternoon—Three or Four Days will be Occupied with Arguments, and the Case will Probably go the Jury Next Friday, Possibly Sooner.

The trial to break the will of Michael Reilly is drawing to a close. Saturday was the fourteenth day, and during the day the defenders of the will rested the case. There was the usual large attendance of spectators.

M. J. O'Neill was again on the stand at the morning session. He said that the old gentleman was generally consulted, but that in fact James Reilly managed the business, and that the old gentleman in later years had not the capacity to manage the business without assistance. At times when the balance in the bank would get low he would get angry and tell James he was buying too much. Witness said he never saw a more unreasonable man. Mr. Reilly improved every opportunity to attack his family, especially James; witness satd it was "simply terrible." In an answer to a question witness said he never saw a better business man than Thomas Reilly. Witness did not know much about—the influence oi Fritz Luikert over Mr. Reilly, but he visited the pork house often. Others also had an influence over the old man, an instance being Michael Friesmuth. Witness said about all the ability necessary to purchase whisky before it was distilled was "the ability to pay for it." Mr. Reilly quarreled when loans had to be made from the bank, and would say the collections should be made more promptly. Witness and Mr. Schulz had the combination of the safe, but he did not know whether or not James had the combination. Mr. Reilly would take money out of the safe without saying anything about it. Witness did not think Mr. Reilly capable of signing a note on December 27, when he visited him regarding a renewal of a $5,000 note. He knew that Bishop Kain and Father Sullivan concelled a subscription to the Proviso Land Association of Chicago, but he did not see the papers.

On re-direct examination by Mr. Russell the witness said that nothing had ever been said about a charge being made by him for church work if the executors reduced his salary. Witness said that during the first year of the executorship the executors received something like $10,000 as commisions, at five per cent. Witness said that he did not want it understood that the executors neglected their duty. The witness was asked regarding a number of letters offered in evidence before this, but nothing new was brought out. In regard to his statement to Hubbard that Mr. Reilly was not capable of running his business, witness said Mr. Reilly was very inactive and could not move around and look after matters personally and had to have a corps of assistants. As to Mr. Reilly making the statement to him that Thomas had been overrated as a business man, witness said this was said after Thomas' death, probably in a codfidential conversation. Mr. Reilly had never talked with witness about the business qualifications of James.

The contestants of the will gave notice that they would want Fritz Luikert on the stand again.

AFTERNOON SESSION.

The afternoon session was unusually short, an adjournment being taken at 3 o'clock, so that the jurors could visit their homes over Sunday. The usual large afternoon crowd was on hand. Mr. O'Neill was again on the stand on redirect examination by Mr. Russell. He was asked again as to his visits to Mr. Reilly on December 27 and 28, 1891, and said he did not believe Mr. Reilly was then able to write, as he was wrapped up in a blanket at the time. He had a knowledge of a note against James Reilly, which he produced. One was for $1,470 dated October 5, 1874, and the other for $1,744 47, dated January 22, 1878. The latter was endorsed "suspended January 22, 1878." A third note was given by Thomas M. Reilly for $1,213 41, February 16, 1886. This was suspended September 22, 1892. The witness did not know much about the wholesale grocers association or its objects. The meat business was not a losing business except on one certain occasion.

On re-direct examination by Mr. Russell the witness said that a separate set of books were kept for the meat business in 1892, and that money was lost. He did not know whether money was made or lost before the separate set of books was adopted.

The papers admitting the will to probate were submitted, and Mr. Russell then said it was agreed that the family of Thomas Reilly consisted, besides his widow of Thomas W. Reilly, who was of age: Matilda C. Reilly, who was of age, J. J. Reilly, aged 20, Mary C. Reilly, aged 16, Josephine Reilly, aged 14, Michael Reilly, aged 12, and Helen C. Reilly, aged 9; that the family of George Reilly consisted of himself and wife, there being no children; that the family of James Reilly consisted of himself, wife and two children, Charles, aged 5, and Agnes, aged 1, the latter having been born since the death of Michael Reilly; that John Reilly was not married; that Mrs. Jamison's family consisted of herself, husband and two children, Henry, aged 10, and Matilda, aged 8.

Mr. Hubbard added that Thomas Reilly, son of Thomas Reilly, is one of the contestants. At this point the will defenders rested their case.

The speeches in the case will probably commence Monday afternoon, and will occupy three or four days. The case may not go to the jury before Thursday evening or Friday morning.

$100 Reward, $100.

The reader of this paper will be pleased to learn that there is at least one dreaded disease that science has been able to cure in all its stages, and that is catarrh. Hall's Catarrh Cure is the only positive cure known to the medical fraternity. Catarrh being a constitutional disease, requires a constitutional treatment. Hall's Catarrh Cure is taken internally, acting directly on the blood and mucous surfaces of the system, thereby destroying the foundation of the disease, and giving the patient strength by building up the constitution and assisting nature in doing its work. The proprietors have so much faith in its curative powers, that they offer One Hundred Dollars for any case that it fails to cure. Send for list of testimonials.

Address, F. J. CHENEY & Co., Toledo, O.
Sold by druggists, 75 cents.

THINGS "BOWLICULAR."

W. A. W. Defeated Twice—Averages of Teams and Players of the League.

Club.	Won.	Lost.	Pr. ct.	High. score.
Columbia	5	1	.833	1,370
Intelligencer	6	2	.750	1,257
Wheeling Bowling Club	6	2	.750	1,401
South Side	5	3	.625	1,373
Calumets	5	3	.625	1,376
The Bowlers	2	4	.333	1,436
W. A. W.	1	7	.125	1,266
Press Club	0	8	.000	1,109

The Intelligencer bowling team added two more victories to their string, at Seibert's alleys Saturday evening, defeating the Wheeling Athletic Wheelmen by a close margin in each game. The contests were attended by the largest crowd yet seen at any of the games for the Wheeling Bowling League's championship pennant. The two Intelligencer victories put that club on a tie with the Wheeling Bowling Club for second place.

In the first game the best work was done by Borland for the Intelligencer with 234 pins; for the wheelmen Riheldaffer led with 225. The victors had but a majority of 30 pins. The score:

FIRST GAME.

INTELLIGENCER.	st	sp	bk	scr	W. A. W.	st	sp	bk	sc.
Archer	7	1	2	227	McCoy	3	3	4	169
Borland	7	1	2	234	Stevenson	6	3	1	215
Cassell	4	2	4	173	Williamson	5	3	2	194
Rhees	4	4	2	178	Riheldaffer	7	2	1	225
Weitzel	7	1	2	213	Wells	5	1	4	180
Faris	4	4	2	169	Blind	4	3	3	181
Totals	33	13	14	1194	Totals	30	15	15	1164

The second game, though not quite as close as the other, was fully as interesting. The score in detail:

SECOND GAME.

INTELLIGENCER.	st	sp	bk	scr	W. A. W.	st	sp	bk	scr
Archer	4	2	4	170	McCoy	5	2	3	180
Borland	6	3	1	225	Stevenson	5	2	3	202
Cassell	4	2	4	179	Williamson	4	2	4	150
Rhees	6	1	3	214	Riheldaffer	5	3	2	196
Weltzel	5	4	1	258	Wells	7	1	2	215
Faris	7	0	3	198	Blind	6	1	3	196
Totals	32	12	16	1195	Totals	32	11	17	1139

Umpire—H. D. Weisgerber. Scorers—Charles Selbert and F. P. Daily.

This evening the Columbias and The Bowlers will contest at Wheeling Park. This game was postponed from last Thursday, and will complete the fourth week of the championship season. The Press Club-South Side game at Mozart Park, scheduled for Monday evening, will be played to-morrow evening instead. The other games for the week are as follows: The Bowlers vs. W. A. W., Wednesday evening at Wheeling Park; Wheeling Bowling Club vs. Calumets, at Wheeling Park, Thursday evening; Intelligencer vs. Columbia, at Seibert's, Saturday evening.

The secretary of the league has compiled from the scores figures showing the average work of all players for the four weeks of the season. They are as follows:

Wheeling Bowling Club — H. B. Grimm, 205; F. Happy, 218; C. Hirsch, 219; M. L. Hess, 218; L. F. Stifel, 216; W. C. Stifel, 224; I. Singleton, 208. Team average, 1,298; average per player, 216.

South Side—J. Speidel, 214; George Hannan, 215; A. E. Marschner, 230; C. Horstman, 200; C. Viewig, 215; J. E. Wright, 210. Team average, 1,276; average per player, 213.

Press Club—H. V. Arkle, 191; W. C. Beans, 158; Frederick Colmar, 203; W. P. Robinson, 184; G. W. Summers, 134; W. Bramer, 188; S. G. Smith, 175; R. B. Naylor, 177; "Blind," 176. Team average, 1,021; average per player, 170.

Calumet Club—A. A. Maris, 217; E. Lang, 230; E. Truschel, 180; C. Cameron, 185; M. Lang, 215; L. Heiner, 195; W. Handlan, 195. Team average, 1,213; average per player, 202.

Columbia—Charles Seibert, 244; A. Bishop, 221; J. Weisgerber, 211; James L. Day, 207; O. E. Weisgerber, 203; W. Boadwing, 180; H. Amick, 218; H. Weisgerber, 166. Team average, 1,261; average per player, 210.

The Bowlers—Sam B. Harrison, 211; W. A. Bloomfield, 206; Sam Hazlett, 185; A. S. List, 188; Frank Berry, 210; Walker Frissell, 199; Guy T. Scott, 223. Team average, 1,215: average per player, 203.

Intelligencer—Archer, 213; Borland, 197; Cassell, 173; Faris, 166; Rhees, 208; Weitzel, 176; Brewster, 219. Team average, 1,134; average per player, 189.

Wheeling Athletic Wheelmen—Stroebel, 123; McCoy, 193; Stevenson, 207; Williamson, 192; Wells, 201; Riheldafler, 198; Geiger, 99; Blind, 198. Team average, 1,125; average per player, 187.

NOTES ON NAVIGATION.

Stage of Water and Movements of Boats. The River Interests.

YESTERDAY'S ARRIVALS.

H. K. Bedford, Pittsburgh, 1 a. m.
Ben Hur, Parkersburg, 1 a m.
Lizzie Bay, Charleston, 5:30 a. m.
Courier, Pittsburgh, 1 p. m.
Keystone State, Cincinnati, 11 a. m.

YESTERDAY'S DEPARTURES.

H. K. Bedford, Pittsburgh, 3 a. m.
Ben Hur, Pittsburgh, 4 a. m.
Lizzie Bay, Pittsburgh, 6 a. m.
Keystone State, Pittsburgh, 11:30 a. m.
Courier, Parkersburg, 2 p. m.
J. P. Jackson, Pittsburgh, 1 p. m., with empties.

BOATS LEAVING TO-DAY.

Ben Hur, Parkersburg, 6 p. m.
Liberty, Clarington, 3:30 p. m.

The stage of water as shown by the marks at the public landing last evening was 6 feet 9 inches and falling. Reports from headwater points were as follows:

Greensboro—River 7 feet 7 inches and falling; weather cloudy and warm.

Warren—River 2 feet and falling; weather clear and mild.

Oil City—River 2 feet 7 inches and stationary; weather cloudy and mild.

Steubenville—River 6 feet 2 inches and falling; weather cloudy and cool. Passed up, the Ben Hur, Keystone State, Bedford and Lizzie Bay.

Morgantown—River 6 feet 7 inches and falling. A drizzling rain has been falling to-day. Prospects of a slight rise at headwaters; weather mild.

TO PRESERVE a youthful appearance as long as possible, it is indispensable that the hair should retain its natural color and fullness. There is no preparation so effective as Ayer's Hair Vigor. It prevents baldness, and keeps the scalp clean, cool, and healthy.

READ the INTELLIGENCER'S Special Art Portfolio offer on page three to-day.

Your Family
should be provided with the well-known emergency medicine,
AYER'S
CHERRY PECTORAL
The best remedy for all diseases of the Throat and Lungs. Prompt to act,
Sure to Cure

NINTH ANNIVERSARY

Of the Y. M. C. A. Observed Last Evening at the Second Presbyterian Church.

The ninth anniversary of the Young Men's Christian Association of Wheeling was observed yesterday evening at the Second Presbyterian church with an appropriate programme. The church was filled at an early hour, every seat being occupied. The first event on the programme was the organ voluntary under the direction of Prof. Henry Hartman, followed by a selection by the choir of the Second church.

The reading of the Scriptures was by Rev. Dr. W. H. Cooke, and then followed prayer by Rev. Dr. D. A. Cunningham. Secretary John C. Lynch then made his annual report, which showed an encouraging condition of affairs. The history of the year just ended is practically just like the one previous, and consequently the report does not go into detail, but mentions a few features. During the year hundreds of young men have been welcomed to the Y. M. C. A. building and opportunities offered them for physical, social and intellectual development, together with moral and religious instruction. Early in the year a canvass was made for funds to enlarge the rear portion of the building and considerable success was met with, but on investigation it was found that the proposed improvements would cost more than was thought, so it was thought best to postpone the enterprise for the present. The report touches on the encouragement given to physical and intellectual development. In addition it is a Christian institution and stands out for sterling manhood. It seeks the highest welfare of the young men and provides for the body, mind and spiritual life. The religious work during the year continued prominent, and the meetings were largely attended. The association has also been able to render service to strangers in the city throughout the year. An increased number of applications for employment, and temporary relief were received, and a few of the applicants the association has been able to relieve. The present enlistment of the association is 400; a decrease from last year owing to the prevailing hard times. The financial report for the year is especially gratifying, considering the depression. The expenses were $3,631 76, and to all who have so generously contributed the association returns thanks. The first bequest ever made to the association, that of Jacob Wise for $200, was received. In the report the efforts of the ministers of the city are appreciated.

The two addresses were made by Rev. Dr. A. B. Riker of the Fourth street M. E. church, and Mr. S. A. Taggart.

BELLAIRE.

All Sorts of Local News and Gossip from the Glass City.

One of the boldest assaults and attempts at robbery ever made here was made upon Thomas Dickens, father of C. W. Dickens, cashier of the Dollar bank, about 10 o'clock Saturday night. He was just entering his home when a fellow struck him a blow on the cheek and made a grab for a small basket he carried in his hand and tore one of the handles off it. Just as he was struck Mr. Dickens made a loud outcry and the thief quickly struck him another blow on the temple, following it with a severer one across the back part of the head. He was so badly cut with the blackjack used that several stitches were required to close the wounds, but he managed to get into the house before he fell. Then his nerves seemed to give way and he was prostrated. The thief did not get a cent, but it is surmised the fellow had watched Mr. Dickens put the change of his meat store into the small basket about the time he closed the store, and preceded him to the rear part of the store for the purpose of making the attack. Mr. Dickens had not recovered sufficiently yesterday to give any definite description of the fellow and no one else seems to know anything about him.

The Republican city committee on Saturday evening met and decided to hold the primaries on the popular vote plan on the last day of February. The expense of this arrangement will be assessed upon the candidates for the various offices, and there will be one judge and clerk at each voting precinct, who will receive $1 each for their services. The voting will be from 3 till 7 o'clock, and after the polls are closed the judges of the precincts will meet at the city hall and declare the result. The offices to fill are mayor, marshal, city solicitor, city treasurer, city commissioner, and there is one councilman and one assessor to select in each ward.

The postoffice here will not change hands before the first of April. The commission expires on the 12th of March and the quarter ends with that month. The contest for the place has become quiet. The stillness is ominous for some of the candidates, but all of them are confident of winning the prize.

The subscribers to the Heatherington-Shearer glass works held a meeting at city hall Saturday afternoon to consider various matters concerning the proposed new company, but it resulted in nothing more definite than has been known for some time.

Hon. A. T. McKelvey returned yesterday from his lecturing tour to Farmers' Institutes in various parts of the interior of the state and will remain at home this week to participate in the one at St. Clairsville Thursday and Friday.

The board of trade meeting to-morrow evening is an important one and all the subscribers to that fund are expected to be present, as action will be taken having an important bearing on the future of that organization.

One man arrested another yesterday because he owed No. 1 a board bill. He took him to the lockup. The marshal locked up both men for several hours, until they could realize just what they were doing.

Editor Meyer will assume the duties of deputy internal revenue collector on the first of next month. He has filed his bond.

A spelling match in the First Presbyterian church, Thursday evening, will be relieved between matches by the serving of ice cream and cake.

Robert Downing will appear here this evening in the role of *Samson*.

Four Big Successes.

Having the needed merit to more than make good all the advertising claimed for them, the following four remedies have reached a phenomenal sale, Dr. King's New Discovery, for consumption, coughs and colds, each bottle guaranteed—Electric Bitters, the great remedy for liver, stomach and kidneys, Bucklen's Arnica Salve, the best in the world, and Dr. King's New Life Pills, which are a perfect pill. All these remedies are guaranteed to do just what is claimed for them and the dealer whose name is attached herewith will be glad to tell you more of them. Sold at Logan Drug Company's drug store. 1

READ the INTELLIGENCER'S Special Art Portfolio offer on page three to-day.

MARTIN'S FERRY.

Haps and Mishaps in the Thriving City Across the River.

At the meeting of the board of directors of the Young Men's Christian Association on Saturday night the following standing committees were appointed: Finance, Dr. J. W. Darrah, Dr. W. H. Hall and George Spence; devotional, J. B. La Rue, Lee Morris, Ed. S. Houghton, J. A. Dickson, Dr. W. H. Hall, Harry Coss, Edgar Krim; rooms and library, Dr. B. O. Williams, Dr. J. M. Blackford and T. E. Pugh; gymnasium, George Robertshaw, Dr. J. W. Darrah, Thomas L. Williams, Charles Woods and Jess Hipkins.

Sheet mills Nos. 1, 2, 3, 4, 12, 13, 14 and 15 will resume at the Ætna-Standard mills to-day, and probably Nos. 7, 8 and 9 the middle of the week. It is believed that the puddling question will be settled to-day. The company wants to run the six patent furnaces three turns daily and the men object. They now make only two turns daily, five heats on each. Three sets of men will work if the furnaces are run three turns.

Mr. Thomas L. Williams, manager of the Y. M. C. A. foot ball club has purchased a fine two months old St. Bernard pup weighing 32½ pounds and sired by Champion Scottish Leader, for which the owner, a Michigan man, refused $10,000. The pup, which is as good as Sir Bevidere stock, is a beauty and is the finest in this section.

In a game of foot ball on the Island on Saturday between the third Y. M. C. A. team, of Martin's Ferry, and an Island club the former won by a score of 6 to 0. Thomas Springer scored the touchdown and Will Fisher kicked the goal. The first half lasted an hour and a half.

Yesterday the Columbian Athletic Club elected William McIntosh president and Marquis Davis secretary and treasurer. The club has rented and furnished rooms in the McDonough building on Hanover street, and starts off with a large membership.

Eighteen persons united with the Presbyterian church yesterday at communion, ten by confession and eight by letter. Most of the accessions are adults. This is the first communion in this church since the Rev. Dr. Bogle assumed the pastoral charge.

Township Trustee Richard O'Beirne issued $28 in orders on Saturday out of the poor fund to men working on the road at Don. He says that the sum paid out this month will be about $100 less than last.

One hundred and fifty young men have been invited to attend the private party at Hodgen's hall at Portland next Thursday evening, each gentleman to take a lady.

Prosecuting Attorney Weems says that William Wilson's second trial will be on the original indictment, murder in the second degree.

Faris, Leich & Co., of Chicago, have purchased $80,000 building and county bonds at accrued interest and $400 premium.

The funeral of Miss Lizzie Brassel from St. Mary's church yesterday afternoon was largely attended.

Dr. W. B. Shuttleworth left last night for his home at Clarksburg, W. Va., to spend to-day.

One arrest was made on Saturday, a plain drunk, making only two the entire week.

Services will be held in the M. E. church every evening this week except Saturday.

Mr. and Mrs. William Shannon, of Mt. Pleasant, were in town yesterday.

Mr. and Mrs. Robert R. Kerr returned on Saturday from Fredericktown, Va.

Mrs. Dr. Will H. Hall and children spent Sunday at Wellsburg.

Mrs. A. B. Gilmore, who has been quite sick, is convalescing.

The West Virginia Glass Works goes on in full this morning.

Mrs. L. Spence and her son John are sick.

MAN wants but little here below,
But wants that little good.

Nine out of ten men when asking for a drink, will simply ask for "something good," and out of the nine there are not two who know when a drink of good whiskey, brandy, gin or rum is sold them. Few hotels or venders of liquors can assure their customers that the liquors set before them are absolutely pure and old. One tastes almost as good as the other; but if you want to be sure that you are buying only a pure liquor, we advise you to look at the bottle and see if the name of Max Klein is blown in the bottle, and his signature on the label, and if you see it there, you can bet your best dollar that you are getting a "straight" article. His Silver Age, Duquesne and Bear Creek Ryes recommended by physicians and men of all professions. For sale by Wheeling Drug Company.

READ the INTELLIGENCER'S Special Art Portfolio offer on page three to-day.

IF YOUR BACK ACHES,
Or you are all worn out, really good for nothing, it is general debility. Try
BROWN'S IRON BITTERS.
It will cure you, cleanse your liver, and give a good appetite.

"DURING the epidemic of la grippe Chamberlain's Cough Remedy took the lead here and was much better liked than other cough medicine." H. M. BANGS, druggist, Chatsworth, Ill. The grip is much the same as a very severe cold and requires precisely the same treatment. This remedy is prompt and effectual and will prevent any tendency of the disease toward pneumonia.

Glad Tidings.

The grand specific for the prevailing malady of the age, dyspepsia, liver complaint, rheumatism, costiveness, general debility, etc., is Bacon's Celery Cure. This great herbal tonic stimulates the digestive organs, regulates the liver and restores the system to vigorous health and energies. Samples free. Large packages 50c. Sold only by Logan Drug Co. 3

Signs of Health.

You don't have to look twice to detect them—bright eyes, bright color, bright smiles, bright in every action.

Disease is overcome only when weak tissue is replaced by the healthy kind. Scott's Emulsion of cod liver oil effects cure by building up sound flesh. It is agreeable to taste and easy of assimilation.

SCOTT'S EMULSION

Prepared by Scott & Bowne, N. Y. All druggists.

Imitation is the Sincerest Flattery.

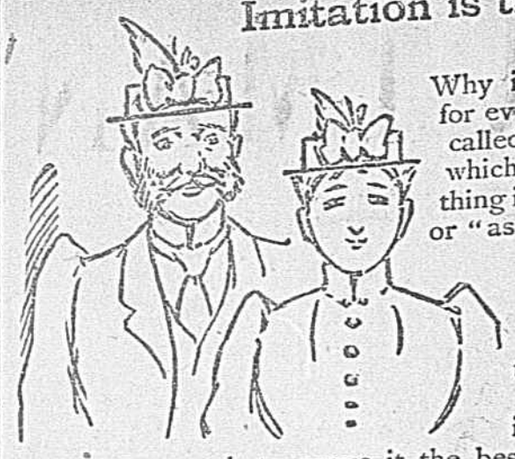

Why is Pearline the mark for every soap powder, or so-called washing compound, which is brought out? Everything is called "the same as" or "as good as" Pearline. None of them say "better" — they cannot. They should not say "as good as" — they are not. The simple fact that Pearline is so largely imitated would be enough to prove it the best. And when a poor washing compound can do so much damage, do you want anything but the best?

PEARLINE is manufactured only by 369 JAMES PYLE, New York.

What is CASTORIA

Castoria is Dr. Samuel Pitcher's prescription for Infants and Children. It contains neither Opium, Morphine nor other Narcotic substance. It is a harmless substitute for Paregoric, Drops, Soothing Syrups, and Castor Oil. It is Pleasant. Its guarantee is thirty years' use by Millions of Mothers. Castoria is the Children's Panacea —the Mother's Friend.

Castoria.

"Castoria is so well adapted to children that I recommend it as superior to any prescription known to me." H. A. ARCHER, M. D., 111 So. Oxford St., Brooklyn, N. Y.

"The use of 'Castoria' is so universal and its merits so well known that it seems a work of supererogation to endorse it. Few are the intelligent families who do not keep Castoria within easy reach." CARLOS MARTYN, D. D., New York City.

Castoria.

Castoria cures Colic, Constipation, Sour Stomach, Diarrhœa, Eructation, Kills Worms, gives sleep, and promotes digestion, Without injurious medication.

"For several years I have recommended your 'Castoria,' and shall always continue to do so as it has invariably produced beneficial results." EDWIN F. PARDEE, M. D., 125th Street and 7th Ave., New York City.

THE CENTAUR COMPANY, 77 MURRAY STREET, NEW YORK CITY

WRIGHT'S TRADE MARK TEA

Are you CONSTIPATED? Do you have HEADACHES? Is your NERVOUS SYSTEM, LIVER OR KIDNEYS out of order? If so, cure yourself by using Wright's Celery Tea. It improves the COMPLEXION. One month's treatment 25c. Three months, 50c. Samples sent free. Address,

WRIGHT'S CELERY TEA CO., COLUMBUS, OHIO.

FOR SALE BY LOGAN DRUG CO. de15-MWFSWy

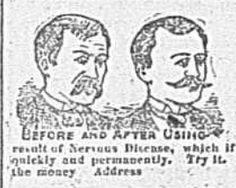

BEFORE AND AFTER USING.

CRANE'S Vital Force Nerve Food RESTORES MANHOOD.

Performs Wonders in a Few Days. Lost Sexual Force, Weak Memory, Lost Brain Power, Nightly Emissions, weak, despondent, low spirited men and women, the result of Nervous Disease, which if neglected will finally result in insanity or consumption. CRANE'S NERVE FOOD cures quickly and permanently. Try it. Sent by return mail, $1.00, six for $5.00, with a written guarantee to cure or refund the money. Address CRANE MEDICAL CO., Columbus, Ohio.

FOR SALE BY LOGAN DRUG CO. de15-MWFSWy

DR. MOTT'S PENNYROYAL PILLS. The only safe, sure and reliable Female PILL ever offered to Ladies, especially recommended to married Ladies. Ask for DR. MOTT'S PENNYROYAL PILLS and take no other. Send for circular. Price $1.00 per box, 6 boxes for $5.00. DR. MOTT'S CHEMICAL CO., - Cleveland, Ohio.

For sale in Wheeling by the LOGAN DRUG CO., Main and Tenth Streets. de21-D&W

QUEEN CINDERELLA RANGE.

Their Design is the Neatest.
Their Proportions Most Graceful.
Their Cleanliness Lessons Labor.
Their Economy Saves Money.
Their Popularity Attested by Great Sales.

NESBITT & BRO.,
1312 MARKET STREET.
Sole Agents for Wheeling.

FINANCIAL.

G. LAMB, President. JOS. SEYBOLD, Cashier. J. A. JEFFERSON, Assistant Cashier.

Bank of Wheeling!
CAPITAL $200,000, PAID IN.
WHEELING, W. VA.

DIRECTORS:
A. J. Clarke. Joseph F. Paull.
James Cummins. Henry Bieberson.
A. Reymann. Joseph Seybold.
Gibson Lamb.

Interest paid on special deposits.
Issues drafts on England Ireland and Scotland.
my11 JOSEPH SEYBOLD, Cashier.

EXCHANGE BANK.
CAPITAL.....$300,000.
J. N. VANCE.....President.
L. S. DELAPLAIN.....Vice President.

DIRECTORS:
J. N. Vance. George E. Stifel.
J. M. Brown. William Ellingham.
L. S. Delaplain. W. A. Kelley.
John Frew.

Drafts issued on England, Ireland, Scotland and all points in Europe.
JOHN J. JONES, Cashier.

BANK OF THE OHIO VALLEY.
CAPITAL.....$175,000.
WILLIAM ISETT.....President.
WILLIAM B SIMPSON.....Vice-President.
Drafts on England, Ireland, France and Germany.

DIRECTORS.
William A. Isett. Mortimer Pollock.
J. A. Miller. William B. Simpson.
E. M. Atkinson. John K. Botsford.
Henry Speyer. Victor Rosenburg.
H. Forbes.
F. P. JEPSON, Cashier.

WALL PAPERS AND BORDERS.

1852. JOS. GRAVES, 1893.
—DEALER IN—
Wall Paper and Borders,
BLANK BOOKS,
STATIONERY,
BABY CARRIAGES, Etc.

Largest stock and greatest variety in the city.

SOLD RETAIL AT WHOLESALE PRICES.

26 TWELFTH STREET.

EDUCATIONAL.

Night School.
Why don't you attend the night sessions of the
Wheeling • Business • College,
Cor. Main and Twelfth Sts.?
Writing, Spelling, Arithmetic, Bookkeeping, Shorthand, Typewriting, etc.
Comfortable rooms, careful personal instruction and low prices.
se30 —COME AND SEE US.—

Mrs. M. Stevens Hart's School for Young Ladies and Children
1316 and 1318 Market St., Wheeling, W. Va.

The Island cars and electric motors pass the door. Third annual session begins MONDAY SEPTEMBER 18, 1893, continues thirty-nine weeks, divided into four terms. This school offers a complete and thorough education in Practical English, Mathematics, English Classics, Latin and Modern Languages.
The school consists of Primary, Grammar, Academic and College Preparatory departments. The methods and course of instruction will compare favorably with the best seminaries in the country.
Boys are received in the Primary and first Grammar. For circulars or interview, apply
MRS. M. STEVENS HART, Principal,
Residence No. 727 Main