WITH THE AMATEURS.

Various Matters of Interest to the Amateur Sportsmen.

CLOSE OF THE BOWLING SEASON.

The Race for the Pennant is Very Exciting Just Now—Three Clubs Are Still in the Race—A Probable Road Race of Wheelmen—Last Night's Bowling Games—Other Newsy Notes.

STANDING OF CLUBS.

CLUB.	South Side.	W. B. C.	Columbia.	Intelligencer.	Bowlers.	Calumet.	W. A. W.	Press Club.	Games Won.	Per Cent.	High Score.
South Side	—	1	3	4	2	3	2	2	17	.777	1373
W. B. C.	2	—	1	2	2	4	2	2	16	.727	1184
Columbia	1	1	—	1	2	2	4	4	16	.727	1414
Intelligencer	0	0	1	—	3	3	2	4	13	.591	1428
The Bowlers	0	2	1	1	—	2	0	2	8	.364	1366
Calumet	1	0	0	1	1	—	2	2	7	.318	1356
W. A. W.	0	0	0	0	2	2	—	2	6	.273	1389
Press Club	0	2	0	0	2	2	2	—	8	.273	1406
Lost	5	6	6	9	15	15	14	16	86		

Local athletic sporting matters and projects are quite numerous these days. The bowling league's season is drawing to a close and the interest in this sport is now greater than ever before. It has been proposed that a supplementary championship series of eight weeks be arranged for at the end of the present series, which takes place on the evening of the 22nd, when the Wheeling Bowling Club and the Intelligencers meet. Already the interest in the two contests of that evening is considerable, more than anything else on account of the probability that the Wheeling Club will need them in order to win out either first or second place in the race. The largest crowd of the season will be present. The supplementary series, however, will not probably be arranged. The principal objection is that there is no great enjoyment in bowling championship games, the strain on the nerves being great. The South Side and Wheeling Clubs are opposed to the new series.

As will be seen by the following communication which has been received from E. C. McClelland, he is anxious for a skating match with Eugene Hanke:

"I understand Eugene Hanke wants to skate me five miles. If Hanke means business and will deposit a forfeit at any newspaper office in Wheeling, I will show him I mean business, and I will skate him, either in Wheeling or Cleveland, for as much as he wants to skate for."

As the cycling sport increases, more and more complaint is made of machines being stolen. A number of Bostonese have established the Wheelmen's Registration company with plenty of capital and will insure wheels against theft. For $1 the wheel is registered and for another dollar is insured for the term of one year. The new company fills a long felt want among wheelmen and will no doubt be liberally patronized. It will soon be represented in Wheeling and vicinity.

Occasionally talk is heard of reviving base ball in Wheeling, but as yet nothing has been done in a definite way in this direction. In the meantime a new tri-state league is being formed, with Zanesville, Canton, Mansfield and other towns in it.

The spring trade in bicycles is opening better than was expected in this vicinity. Wheeling, which has not been represented in the jobbing trade since E. L. Rose left, will this season be represented by George W. Johnson's Sons, who have gone into the cycle trade extensively, and will carry a heavy stock. They already have salesmen on the road in the tri-state radius for their line, which is composed of the well known Triangle and Queen City makes. Their manager, Mr. George Peabody, has already placed several machines here.

Road racing was quite popular here last year, and this season will probably see several such events. It is proposed to have a fifty mile road race to be run from Centreville, Pa., to Wheeling, with riders contesting from the three neighboring states, and such a race will probably be arranged to take place early in the season. If it comes off the riders will go to Centreville by rail.

A camera club is talked of by the devotees of that enjoyable out-of-door recreation. Wheeling has a number of up-and-up knights of the camera, and the scheme will no doubt result in the formation of an organization early in the spring. If possible the club will obtain admission to the association of amateur photographic clubs and secure the loan of that organization's fine collection of lantern slides for exhibitions.

Will Greer, West Virginia's professional bicycle champion, has sent the following to the sporting editor of the INTELLIGENCER:

"Not hearing from my deft to Walter Worls, I will ride any bicycle rider in West Virginia a race from one to ten miles for $50 to $250 a side and championship of West Virginia.

"WILL GREER."

It is understood that Worls is willing to ride Greer, and that he will accept the challenge for a race.

COLUMBIA TIES WHEELING.

The Seibert Aggregation did Some Great Bowling.

By winning two straight games from the Bowlers last evening, Seibert's Columbia team is on a tie with the Wheeling Bowling Club for second place in the championship series of the bowling league. The defeats administered The Bowlers and Calumets this week virtually put both out of the fight for fourth place, and barring accidents the Intelligencers will capture fourth prize. The fight between the three leaders is now a beauty, and any one of the trio is liable to capture the pennant. The Intelligencer team can hardly get above fourth, and are in a class by themselves. Next come The Bowlers and Calumets, who are closely followed by the W. A. W. and Press Club teams, and out of the four anyone is a possible tail ender. The Press Club's recent work is of a class that if kept up will land them above eighth place.

The first game was one-sided, and the Bowlers were not in it from start to finish. The Columbia's team work was away up. Bishop's 273 was the best individual score. The score in detail:

FIRST GAME.

COLUMBIA.	st	sp	bk	scr	THE BOWLERS.	st	sp	bk	scr
Amick	9	1	0	268	Harrison	3	4	3	199
Boadwing	5	3	2	185	List	6	1	3	171
Day	6	3	3	221	Bloomfield	7	3	0	257
J.W'lg'rb'r	9	1	0	278	Frisell	7	2	1	245
Bishop	9	1	0	273	Berry	6	2	2	191
Seibert	5	3	2	209	Craddock	4	4	2	184
Totals	43	12	5	1435	Totals	33	16	11	1267

The Columbia's fine work was continued in the second contest, and Boadwing led with 277. The best score on the other side was Harrison's 255. The score:

SECOND GAME.

COLUMBIA.	st	sp	bk	scr	THE BOWLERS.	st	sp	bk	scr
Amick	5	3	2	177	Harrison	8	2	0	255
Boadwing	8	2	0	277	List	6	2	2	201
Day	7	3	0	242	Bloomfield	4	3	3	172
Weing'r'r. J	7	2	1	219	Frisell	6	1	3	193
Bishop	9	0	1	261	Berry	5	2	3	205
Seibert	9	1	0	277	Craddock	6	2	2	210
Totals	45	11	4	1453	Totals	35	12	13	1236

Umpire, P. O. Bosley. Scorers, G. S. Sterling and J. L. Rhees.

BELLAIRE.

All Sorts of Local News and Gossip from the Glass City.

Mayor McGowan will probably be nominated for justice of the peace this afternoon. If so it will become necessary for him to resign before election day, hence the town will be without a chief executive till the second day of April, unless some one is appointed.

This afternoon both parties will hold their township conventions in the city hall. The Democrats will meet at half past 1 o'clock and the Republicans at half past 3 to place in nomination candidates for trustee, clerk, constable and three justices of the peace.

The announcement that J. J. Gill, of Steubenville, the well known glass manufacturer, will shy his castor into the ring as a congressional candidate, pleases some of the glass workers here, who have been in his employ.

John L. Schilling is home from Washington City, satisfied that W. C. Warnock will be the postmaster. He says his war record counted against him, not with the administration, but with the congressman.

The St. Clairsville train on the Cleveland, Lorain & Wheeling railroad Thursday evening ran over a cow just west of Bridgeport, and narrowly missed being thrown from the track.

Some of the Liberals in this city have secured J. E. Remsberg, of Atchison, Kas., to lecture here on the 12th on "What the Liberals Want."

Rev. William Gaston will fill the pulpit in the First Presbyterian church tomorrow. He was the pastor here for a long time.

The city yesterday received the funds from the county in the semi-annual apportionment of taxes.

Chalkley Dawson was at Pittsburgh yesterday on business for the nail works company.

Gravel hill people are paying their taxes fairly well for the street improvement.

Mrs. M. A. Sanders went to Cadiz yesterday to visit friends.

John Davis, the contractor, is laid up with malarial fever.

MARTIN'S FERRY.

Haps and Mishaps in the Thriving City Across the River.

The Republican's of Pease Township, will hold their paimaries at the City Building in Martin's Ferry this afternoon, between 2 and 6 o'clock. The nominations to be made are trustee, clerk, justice of the peace, constable, assessor for the Martin's Ferry precinct, and one for Bridgeport. The only candidate announced for trustee is Theodore Burris. The candidates for clerk are Thos. Pugh, Richard Veazey and Felix Hodsell, for justice of the piece E. J. A. Drennen, William H. Howells and Wesley A. Steele, for constable Edward Keller, Thos. H. Stanton and Thomas Thompson.

James Cotts, a well known young man residing on North Fifth street, died yesterday of consumption, aged 33 years. He was a son of Mrs. Elizabeth Cotts, widow of the late Richard Cotts. The funeral will take place to-morrow afternoon at 2 o'clock.

Robert Carmichael, esq., has received a telegram announcing the death of his mother at Houston, Ind., aged 95 years. Mr. and Mrs. Carmichael recently returned from an extended visit there.

The Sunday afternoon meeting of the Y. M. C. A. will be held in the Presbyterian church, and will be addressed by Prof. De. Mott, who lecturers at the Opera House to-night.

Last night a party of about fifteen members of Hebron Encampment, I. O. O. F., visited the Bellaire encampment and were entertained in good style.

"Rev." Johnson was arrested last evening for assaulting Price Pence. The latter was also arrested for drunkenness. Both are colored.

Mr. Ed S. Houghton has taken a position with F. W. Baumer & Co., of Wheeling, as traveling salesman.

MOUNDSVILLE.

A Miscellaneous Melange of Minor Matters from Marshall's Metropolis.

The mock trial at the court house Thursday evening drew a large crowd. It was very amusing and entertaining. The case tried was that of Clarance Burley, charged with stealing a horse from W. E. Ray on the night of January 15. The jury was composed of ladies, who rendered the following verdict, after fifteen minutes, consideration: "We, the jury, find the client, Mr. Burley, guilty of felony in the first degree." The proceeds netted the league $21.

The musical and literary entertainment given by Company C of the M. E. church last evening in the Opera House was greeted by a large audience. The entertainment was an extra fine one and deserved the crowd it received. The Victoria Glide, by sixteen young ladies of the city, was beautiful, and the farce "Wide Enough for Two," was well rendered.

Mr. and Mrs. C. L. Hornbrook celebrated the twentieth anniversary of their marriage on Wednesday evening. A large number of friends were present, all of whom brought useful presents. Supper was served and the evening was pleasantly spent.

The second quarterly meeting will be observed in the M. E. church to-morrow. Services will be conducted by the presiding elder, Rev. A. Mick.

The J. A. Schwab Co. will erect a large brick business building, corner of Lafayette avenue and Eighth street.

J. M. Booth returned yesterday from New York.

All Hope Gone.

ALLENTOWN, PA., March 2.—Pritchard, Bella, Balka and Niculanoi, the four entombed miners in C. T. Williams & Sons' slate quarry at Williamstown, are still buried in the tunnel where the cave-in occurred. All hope of finding the four entombed men alive has been abandoned.

The Modern Way

commends itself to the well-formed, to do pleasantly and effectually what was formerly done in the crudest manner and disagreeably as well. To cleanse the system and break up colds, headaches and fevers without unpleasant after effects, use the delightful liquid laxative remedy, Syrup of Figs,

Children Cry for Pitcher's Castoria.

ANOTHER N. J. MIRACLE

A Story from New Jersey Which Will Interest Everyone.

A Man Who Was Cured of Rheumatism and Paralysis After Suffering for Twenty-six Years.

From the Philadelphia Record.

A very interesting story comes from Cape May C. H., N. J. The chief character in the story is John L. Steel, who has lived in that town for thirty years, and is one of the best known men in Cape May county. To a reporter, Mr. Steele said: "Certainly, I'll tell you the story. I am fifty-four years old and was first attacked with the rheumatism *twenty-six years ago. I suffered* all that mortal man could stand. The medicine and the doctoring I have had has cost me at the very least $2,500, but they were all like so much water in my case.

"One day, in 1892, I was taken with a chill up and down the back, my leg gave out at the knee and I fell like a log. Never shall I forget the agony I suffered. I thought I would go crazy. I could not walk, and my legs were all drawn up at the knee and felt as if dead. It was without feeling and without power. I called in Dr. Alexander Young, one of our town physicians. He cupped and blistered me without success. I went to Dr. Downs, a physician of the old school. Dr. Downs took my leg and pulled it out straight, then he laid it over the arm of the sofa on which I was reclining, and from it suspended two bricks. The pain was almost unbearable. The battery was applied and the result was that I was just as bad as ever. As a last resource I went to the late Dr. Pancoast, then of Jefferson College. He pronounced my case chronic rheumatism, and said that he could relieve the pain but could not cure me. He gave me sarsaparilla and iodide of potassium, of which I had already taken a quantity. I felt that I was going from bad to worse. The pains were growing more intense, my body was growing weaker and I had to crawl up stairs on my hands and knees. I was as white as a sheet, and at times nearly frozen to death. I slept under enough covering to crush me, and was cold then. I had to lift my leg around wherever I wanted it, but at night it would twitch and jerk as though possessed by some fiendish power.

"Well, to cut a long story short, I read in the Philadelphia *Record* of a man who had been cured by Dr. Williams' Pink Pills for Pale People. The story appeared to be an authentic account, and with a ray of hope I sent for two boxes of Pink Pills. This was about six months ago. As soon as I began to take them they began to do me good. I felt as though I had been given fresh blood and new muscles. When the two boxes were finished I sent for six more, and under this treatment continued to improve. I began to regain the use of my limbs, and I could soon get around with the aid of a crutch and cane. Now I have discarded the crutch. I have an excellent appetite and feel first-class all over.

"Why Pink Pills have done more for me than all the rest of the medicine and doctors put together, and my recovery is due solely to them. I have taken in all twenty boxes of Pink Pills and you can see for yourself what they have accomplished."

Suiting the action to the words Mr. Steel placed his cane over his shoulder and walked off like a man who had never had an hour's sickness in his life. Some idea of the severity of his case can be had from the fact that his left leg has been shortened nearly an inch by the ravages of the disease. The following affidavit was made before John Spalding, justice of the peace, who has known Mr. Steel during his entire illness.

Sworn and subscribed before me this 26th day of May, A. D. 1893.

JOHN SPALDING,
Justice of the Peace.

Dr. Williams' Pink Pills are not a patent medicine in the sense that name implies. They were first compounded as a prescription, and used as such in general practice by an eminent physician. So great was their efficacy that it was deemed wise to place them within the reach of all. They are now manufactured by the Dr. Williams' Medicine Company, Schenectady, N. Y., and Brockville, Ont., and are sold in boxes (never in loose form by the dozen or hundred, and the public are cautioned against numerous imitations sold in this shape) at 50 cents a box, or six boxes for $2 50, and may be had of all druggists or direct by mail from Dr. Williams' Medicine Company from either address. The price at which these pills are sold makes a course of treatment inexpensive as compared with other remedies or medical treatment.

The remains of Steele Mackaye, the dramatist, were interred in New York yesterday.

PARTIES trying to introduce new cough remedies, should know that the people will have Dr. Ball's Cough Syrup.

CAMBRIDGE, MASS., June 21, 1890.
Norman Lichty M'f'g Co., Des Moines, Ia.

DEAR SIRS—Enclosed please find an order for $1, for which send me as many Krause's Headache Capsules as it will pay for. They are very good indeed, but can not get any in Boston.

Yours very truly,
ASA R. SHEPHERD,
123 Norfolk street.

Sold by Alex. T. Young, John Klari, Wheeling, and Bowie & Co., Bridgeport, Ohio.

Your Family

should be provided with the well-known emergency medicine,

AYER'S

CHERRY PECTORAL

The best remedy for all diseases of the Throat and Lungs. Prompt to act.

Sure to Cure

CONSUMPTION SURELY CURED.

TO THE EDITOR—Please inform your readers that I have a positive remedy for the above named disease. By its timely use thousands of hopeless cases have been permanently cured. I shall be glad to send two bottles of my remedy free to any of your readers who have consumption if they will send me their express and post office address. Respectfully, T. A. Slocum, M.C., No. 183 Pearl Street, New York.

fel-saw

300,000 BOOKS GIVEN AWAY=50 Cent Book Free.

"THE MEDICAL ADVISER," containing nearly one hundred pages, a short history of PRIVATE DISEASES, advice to young and old—especially those contemplating marriage, fully illustrated. Do not fail to improve the opportunity to obtain one of the most valuable books which has ever come within your reach. This book will be sent to anyone free on receipt of 10 cents postage. Address, DR. FRANCE, Columbus, Ohio.

DR. OTTMAN, TREASURER,
FRANCE MEDICAL AND SURGICAL INSTITUTE.

FRANCE MEDICAL AND SURGICAL INSTITUTE, 38 & 40 W. Gay St., one block north of State House, Columbus, Ohio, Incorporated 1886. Capital $500,000.

DRS. FRANCE and OTTMAN, of New York, the eminent Specialists, on account of their large practice in Ohio, have established the France Medical Institute, where all diseases will be successfully treated on the most Scientific Principles. The Institute has for its Faculty a corps of recognized specialists, each eminent in his profession. Their long experience in the largest hospitals in the world enables them to successfully treat all forms of Chronic, Nervous and Private Diseases, also Diseases of the Eye and Ear.

IMPORTANT TO LADIES.—Drs. FRANCE and OTTMAN, after years of experience, have discovered the greatest cure known for all diseases peculiar to the sex. Female diseases positively cured by the new remedy, Olive Blossom. The cure is effected by home treatment. Entirely harmless and easily applied. Consultation and Correspondence Free and Strictly Confidential.

They have attained the most wonderful success in the treatment of Catarrh, Stomach, Kidney, Bladder, Nervous, Chronic and Special Diseases of men and women. After years of experience they have perfected the most infallible method of curing Vital Drain in Urine, Nocturnal Losses, Impaired Memory, Weak Back, Melancholy, Want of Energy, Premature Decline of the Manly Powers—those terrible disorders arising from ruinous practices of youth, blighting the most radiant hopes, rendering marriage unhappy, annually sweeping to an untimely grave thousands of exalted talent and brilliant intellect. A Perfect Restoration Guaranteed. Bring sample of urine for chemical and microscopical examination. Cases and correspondence confidential. Treatment sent C. O. D. to any part of the U. S. List of 130 questions free. Address, with postage, DR. FRANCE, Columbus, O.

NO MONEY REQUIRED OF RESPONSIBLE PARTIES TO COMMENCE TREATMENT.

DRS. FRANCE & OTTMAN

Formerly of New York, now of THE FRANCE MEDICAL AND SURGICAL INSTITUTE, Columbus, Ohio, by request of many friends and patients, have decided to visit

BRIDGEPORT, SHERMAN HOUSE, Tuesday, March 27.
BELLAIRE, WINDSOR HOTEL, Thursday, March 29.

Consultation and Examination Free and Strictly Confidential.

The Doctors describe the different diseases better than the sick can themselves. It is a wonderful gift for anyone to possess. Their diagnostic powers have created wonders throughout the country. The Electropathic Treatment for all forms of Female Diseases, and the treatment of Seminal Weakness, Loss of Manhood and Errors of Youth, is recognized to be the most successful method ever discovered as used by Drs. France & Ottman.

The Best Shoes for the Least Money.

W. L. DOUGLAS $3 SHOE FOR GENTLEMEN.

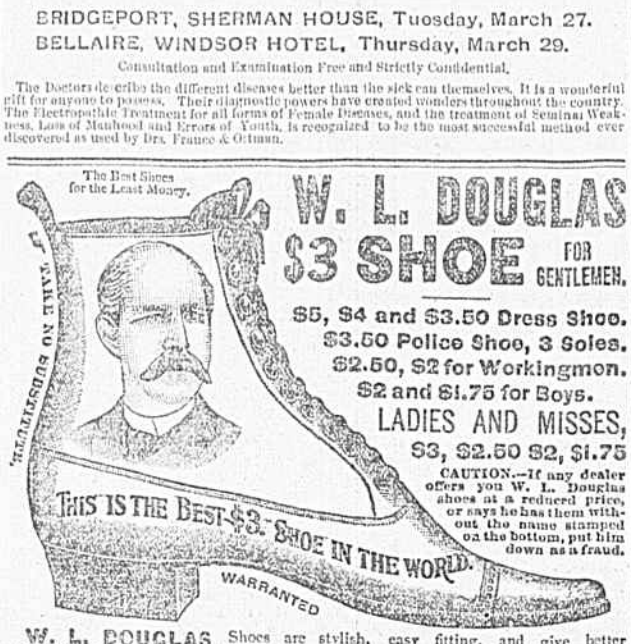

$5, $4 and $3.50 Dress Shoe.
$3.50 Police Shoe, 3 Soles.
$2.50, $2 for Workingmon.
$2 and $1.75 for Boys.
LADIES AND MISSES,
$3, $2.50 $2, $1.75

CAUTION.—If any dealer offers you W. L. Douglas shoes at a reduced price, or says he has them without the name stamped on the bottom, put him down as a fraud.

W. L. DOUGLAS Shoes are stylish, easy fitting, and give better satisfaction at the prices advertised than any other make. Try one pair and be convinced. The stamping of W. L. Douglas' name and price on the bottom, which guarantees their value, saves thousands of dollars annually to those who wear them. Dealers who push the sale of W. L. Douglas Shoes gain customers, which helps to increase the sales on their full line of goods. They can afford to sell at a less profit, and we believe you can save money by buying all your footwear of the dealer advertised below. Catalogue free upon application. W. L. DOUGLAS, Brockton, Mass.

J. T. STONE, 1042 Main Street, H. F. MENKEMELLER, 2151 Market Street, GEORGE STEWART, Bridgeport, Ohio. jel thas

Before and After Using.

Sex-ine Pills RESTORE **LOST VIGOR**

New discovery. Will brace you up in a week. Sold with WRITTEN GUARANTEE to Cure Nervous Debility, Loss of Sexual Power in either sex, Involuntary Emissions from any cause. If neglected, such troubles lead to consumption or insanity. $1.00 per box by mail, 6 boxes for $5. With every $5 order we give a written guarantee to cure or refund the money. Address PEAL MEDICINE CO., Cleveland, Ohio.

Sold by CHAS. R. GOETZE, Successor to McLain Bros., Twelfth and Market Streets. no23

BEFORE AND AFTER USING.

RESTORED MANHOOD DR. MOTT'S NERVERINE PILLS

The great remedy for nervous prostration and all nervous diseases of the generative organs of either sex, such as Nervous Prostration, Failing or Lost Manhood, Impotency, Nightly Emissions, Youthful Errors, Mental Worry, excessive use of Tobacco or Opium, which lead to Consumption and Insanity. With every $5 order we give a written guarantee to cure or refund the money. Sold at $1.00 per box. 6 boxes for $5.00. DR. MOTT'S CHEMICAL CO., Cleveland, Ohio.

For sale in Wheeling by the LOGAN DRUG CO., Main and Tenth Streets. de31-DAW

EDUCATIONAL.

Night School.

Why don't you attend the night sessions of the

Wheeling · Business · College,

Cor. Main and Twelfth Sts.?

Writing, Spelling, Arithmetic, Bookkeeping, Shorthand, Typewriting, etc.
Comfortable rooms, careful personal instruction and low prices.

—COME AND SEE US.—

Mrs. M. Stevens Hart's School for Young Ladies and Children,

1316 and 1318 Market St., Wheeling, W. Va.

The Island cars and electric motors pass the door. Third annual session begins MONDAY, SEPTEMBER 18, 1893, continues thirty-nine weeks, divided into four terms. This school offers a complete and thorough education in Practical English, Mathematics, English Classics, Latin and Modern Languages.

The school consists of Primary, Grammar, Academic and College Preparatory departments. The methods and course of instruction will compare favorably with the best seminaries in the country.

Boys are received in the Primary and first year Grammar. For circulars or interview, apply to

MRS. M. STEVENS HART,
Principal,
Residence No. 727 Main St.

MACHINISTS.

MACHINERY.

CAROTHERS & HOWE.

We have in stock at the present time the following: One second-hand Horizontal Engine and Boiler, 7 H. P. One second-hand Acme Automatic Engine and Boiler, 6 H. P. One second-hand Horizontal Engine and Boiler, 6 H. P. One second-hand Skinner Engine and Boiler, 10 H. P. One second-hand Fisher Engine and Boiler 75 H. P. One second-hand Spence Traction Engine and Boiler, 10 H. P. One second-hand Knowles Steam Pump, medium size. One second-hand Velsard Pump, 5½x3½. One second-hand Horizontal Tubular Boiler, 12 H. P. One second-hand Horizontal tea-flue Boiler, 38x16. One new Acme Automatic Engine and Boiler, 2 H. P. One new Skinner Horizontal Engine, 20 H. P.

Agents American Feed Water Heaters, by the use of which a guaranteed saving in fuel is made of 20 per cent. Agents Snediker & Carr's Power Fly Fans.

WAREROOM, 2153 MAIN STREET.
OFFICE ROOM, 310 Peabody Building.

REDMAN & CO.,

GENERAL MACHINISTS

And Manufacturers of Marine and Stationary Engines.

ap17 WHEELING, W. VA.

COAL.

R. H. D. WILLIS.

—SOLE AGENT FOR—

MONONGAH COAL AND COKE,

Twenty-first and Water Streets.

TELEPHONE 88. CLEAN LUMP COAL 7c PER BUSHEL!

Anthracite and Piedmont Blacksmith Coal in stock. Agent for Mineral Wools. je9

STATIONERY, BOOKS, ETC.

REMINGTON TYPEWRITER

—AND—

Typewriter Supplies!

We always carry in stock Typewriter Ribbons, Carbon and Typewriter Paper for all the different Typewriters at prices as low as can be bought elsewhere.

CARLE BROS.,

1308 MARKET STREET. fe19

VALENTINES,

Fine and Comic,

At Wholesale and Retail. A Large Variety. BOOKS, NEWSPAPERS, MAGAZINES, WEEKLY PAPERS, STATIONERY.

Periodicals by the Year at Publishers' Lowest Prices. C. H. QUIMBY,
ja21 1414 Market Street.

FINANCIAL.

Stocks, Bonds, Grain and Petroleum Carried on Margin.

HENRY SPROUL & COMPANY,

BANKERS & BROKERS,

78 Fourth Avenue, Pittsburgh, Pa.

Members of the
NEW YORK STOCK EXCHANGE,
PHILADELPHIA STOCK EXCHANGE,
PITTSBURGH STOCK EXCHANGE
AND CHICAGO BOARD OF TRADE.

Interest allowed on daily balances subject to check at sight through the Clearing House. fe22

G. LAMB, President. JOS. SEYBOLD, Cashier.
J. A. JEFFERSON, Assistant Cashier.

Bank of Wheeling!

CAPITAL $200,000, PAID IN.

WHEELING, W. VA.

DIRECTORS:
H. M. Harper. Joseph F. Paull.
James Cunningham. Henry Bickerson.
A. Reymann. Joseph Seybold.
Gibson Lamb.

Interest paid on special deposits.
Issues drafts on England, Ireland and Scotland.
ja11 JOSEPH SEYBOLD, Cashier.

EXCHANGE BANK.

CAPITAL.....$300,000.

J. N. VANCE.....President.

DIRECTORS:
J. N. Vance. George E. Stifel.
J. M. Brown. William Ellingham.
John Frew. W. A. Kelley.
John Waterhouse. W. E. Stone.
W. H. Frank.

Drafts issued on England, Ireland, Scotland and all points in Europe.
JOHN J. JONES, Cashier.

BANK OF THE OHIO VALLEY.

CAPITAL.....$175,000.

WILLIAM A. ISETT.....President.
WILLIAM B SIMPSON.....Vice-President.
Drafts on England, Ireland, France and Germany.

DIRECTORS.
William A. Isett. Mortimer Pollock.
J. A. Miller. William B. Simpson.
F. M. Atkinson. John K. Botsford.
Henry Speyer. Victor Rosenbung.
H. Forbes.
J. A. MILLER, Cashier.
ja1

REAL ESTATE.

TO LET.

Store room 1101 Market street, best location for drug store in the city.

Store rooms 1221 Main street. Possession of either at once or April 1, 1894.

Office rooms Egerter Block. Most modern in the city.

Egerter Hall. Best in the city.

$18 00—Splendid six-roomed dwelling, large yard, 47 Maryland street.

$22 00—Modern six-roomed dwelling, 136 South Penn street.

$16 00—Six-roomed dwelling, 40 N. York street.

$13 00—Five-roomed dwelling, 2118 Eoff street.

$12 50—Five-roomed dwelling, 3119 Jacob street.

$13 50—Five rooms, first floor, 50 Thirteenth street.

$8 00—Five-roomed dwelling, 177 Twenty-ninth street.

$10 00—Five-roomed dwelling, corner Huron and New Jersey streets.

$7 00—Four-roomed dwelling, 108 York street.

$10 00—Four-roomed dwelling, 2628 Market street.

$11 00—Four rooms, North Erie street.

$7 00—Three rooms, 509 National Road.

$7 00—Three rooms, 136 Alley H.

Lawyers' offices near City Building.

(G. O.) (C. F.)

SMITH & DICKINSON,

1229 MARKET STREET,

REAL ESTATE. FIRE INSURANCE.

FOR RENT.

	A Month.
No. 335 Main street. I pay for both gases and rent you two rooms for $8 00 or five rooms for	16 00
No. 1929 Main street, rooms	
No. 110 Nineteenth street	9 00
No. 182 Alley 14	6 00
No. 184 Alley 14	6 00
No. 2224 Alley D	9 00
No. 104 Nineteenth street	9 00
No. 2225 Market street, three rooms	8 00
No. 1610 Market street	50 00
No. 1527 Chapline street, office room	9 00
Store rooms, Main and Twentieth streets for $9 00, $16 00 and $20 00.	
No. 22 Thirty-third street, four-roomed house	9 00
No. 1721 Eoff street	14 00
No. 2306 Jacob street, four rooms	8 00
Store rooms Main and Twentieth streets.	
No. 1229 McColloch street	10 50
No. 145 Fourteenth street	21 00
Saloon and dwelling, Marlin's Ferry, adjoining C. & P. depot	30 00
Saloon and dwelling, No. 29 Sixteenth st.	75 00
Saloon, corner Twentieth and Main street	35 00
No 23 Twentieth street	25 00
Four rooms, 3d floor, Main and Twentieth streets	11 00
No. 147 Fourteenth street	21 00
No. 2318 Market street	23 00
No. 1601 Sixteenth street, store rooms.	
No. 2615 Chapline street	15 00
No. 2305 Jacob street	7 00
No. 136 Sixteenth street	20 00
No. 202 Sixteenth street	15 00
No. 1025 McColloch street	16 00
No. 1516 Main street	
No. 60 North Front street	13 00
No. 175 Seventeenth street	10 00
No. 3 Alley E and Terminal railroad	8 00
No. 5 Alley E and Terminal railroad	8 00
No. 2702 Main street	10 00
No. 2205 Woods street, three rooms	7 00
No. 2507 Alley B	9 00
No. 20 Thirty-third street	8 00
No. 1527 Chapline street, two rooms	
No. 133 Twenty-ninth street	7 00
Building for manufacturing or wholesale business, in rear of No. 1501 Market st	30 00

FOR SALE.

Desirable residence on Sixteenth street.
Real estate of every description.

JAMES A. HENRY,

Real Estate Agent, U. S. Claim Attorney, Collector and Notary Public.

fe28 1612 Market Street.

Rents Reduced!

No. 11 Thirteenth street, eight rooms, brick.
No. 5 North Broadway, five room, $10 00.
No. 81 Ohio street, five-roomed frame.
No. 105 Fifteenth street, four rooms, $8 00.
No. 33 Thirty-seventh street, three rooms, $7 00.
No. 25 Thirty-seventh street, three rooms, $7 00.
— North Wabash street, three rooms, $10 00.
— North Wabash street, six rooms, $15 00.
No. 2902 Chapline street, five rooms, $13 00.
No. 3110 McColloch street, frame.
No. 121 Fourteenth street, seven rooms, brick.
No. 47 Eleventh street, four rooms, brick, $8 00.
No. 2839 Eoff street, brick, five rooms, $13 00.
No. 2817 Eoff street, brick, five rooms, $13 00.
No. 1401 Market street, office rooms.
No. 10 Tenth street, storeroom, $12 50.
No. 15 Ohio Street, second floor, frame, $10 00.
No. 42 Alley 7, lower part, $8 00.
No. 121 Thirty-third street, five rooms, $8 00.
No. 1127 Alley H, frame, five rooms, $10 00.
No. 2802 Eoff street, three rooms, $9 50.
Front room on Fourteenth street, suitable for one or two gentlemen.
No. 1932 Chapline street, seven rooms.
No. 33 South Front street, seven rooms and bath.
No. 905 Main street, twelve rooms and bath.
Office rooms in Hibbard Block, 1314 Market St.
No. 77 South York street, three rooms.
No. 1522 Main street, second and third floors.
No. 65 Seventeenth street, four rooms.
No. 93 Ohio street, first floor, three rooms, $8 00.
No. 2209 Chapline street, five rooms, $13 00.
Six-roomed frame dwelling at Leatherwood.
Store room on South street, in Hearne Tabernacle building.

RINEHART & TATUM,

CITY BANK BUILDING,

Telephone 219. [fe23] Room No. 6.

FOR SALE.

House of five rooms, brick, Fourteenth street, $3,000.
House of eight rooms, Lind street, $1,800.
House of six rooms, Eoff street, Centre Wheeling, $2,600.
Farm of 53 acres, 6½ miles east of city $3,300.
Six lots in Belvedere addition, two corner lots, at $275 each.
House of six rooms and hall, Chapline, near Twentieth street, $1,000.
House of six rooms, brick, with four-roomed house in rear, Eoff street, between Twenty-third and Twenty-fourth streets, $1,550.
House of four rooms, Charles street, Centre Wheeling, $900.
House of seven rooms, Fifteenth street, $5,500.
Lot east end Fourteenth street, $500.
House of five rooms, Woods street, East Wheeling, $1,500.
House of four rooms, Eighteenth street, $1,000.
Three houses, Moyston street, cheap, $2,500.
House of three rooms, Twelfth street, $750.
Three lots, 50x100 feet, Filan, White & Gallagher's addition, $300 each.
House of six rooms and stable, Eighteenth street, $3,500.
Three lots in Park View, cheap.
One-half lot, McColloch street, Centre Wheeling, $300.
Business property on Market street at moderate price.
One of the best manufacturing sites in the city, fronting on two railroads.

NESBITT & DEVINE,

1739 Market Street. ja19

FOR SALE.

281 South Penn street, four-roomed house, lot 60x120 feet | $1,800
No. 146 Virginia street, four-roomed house | 1,550
No. 11 South Penn street, eight-roomed house, lot 35x120 feet. Cheap.
No. 2116 Chapline street, eight-roomed brick house | 5,500
No. 137 South Broadway street, seven rooms, hall, stable, both cases | 3,100
Nos. 46 and 48 South Broadway, ten rooms | 3,300
No. 48 South Huron street, new seven-roomed house, lot 40x120 | 3,500
No. 2721 Eoff street, five-roomed house, lot 25x100 | 3,000
No. 137 South Penn street, five-roomed house, lot 25x120 | 2,600
No. 105 South Penn street, eight rooms and bath, lot 60x120. Cheap.
No. 39½ Thirteenth street, seven rooms and bath | 3,200
No. 9 North Huron street, seven rooms and basement, lot 32x140 feet, new house | 3,600
Bakery, No. 18 Zane street, Island | 400
Saloon, bar fixtures and stock, good location, in the city | 500
And other residences not mentioned in this list.
Also building lots everywhere, and farms.
Three good business houses on Market street, above Sixteenth.
For Rent—Houses.

HARRY J. FINK,

1143 Market street. Telephone 687. fe20

GROCERIES ETC.

FIRST QUALITY

BAKED BEANS.

Prepared by an old New England Cook, at

H. F. BEHRENS',

fe26 2217 Market Street.

DENTISTRY.

ODONTUNDER.

Teeth positively extracted without pain by local application. No after effects.

DENTAL WORK OF ALL KINDS CAREFULLY EXECUTED.

A. B. MILLER, D.D.S.,

ap17 42 Twelfth Street, Wheeling, W. Va.