ROAD RACE MATTERS.

A Number of Valuable Prizes, and More Comin'.

ENTRIES SHOULD NOW BE MADE

Quickly so that Handicappers Can Get to Their Task—Some of the Officials Named—Base Ball Games and Races of Yesterday—Local Base Ball—Other Newsy Items.

Less than three weeks and the INTELLIGENCER bicycle road race will be a thing of the past, and that fine Triangle light roadster will have passed into the hands of some tarky and fast pedaling knight of the knickerbockers. Riders who have not yet filled out entry blanks should do so at once, so that the handicapping committee can get at their arduous task. Entry blanks can be found at all of the city cycle stores, or at the INTELLIGENCER office.

The prize list has already assumed goodly proportions and they are still coming in. The list up to date is as follows:

First prize—Triangle safety bicycle, purchased from the Wheeling Arcade, George W. Johnson's Sons, by the INTELLIGENCER.

Finish rocker donated by House & Hermann, value $5.

Rambler bicycle saddle, Jason C. Stamp, value $5.

Two boxes L. A. W. cigars, James H. McKee, value $5.

Horn smokers' set, John Coleman, value $5.

Brooks' cyclometer, Cleveland Cycling Agency, value $5.

Bicycle umbrella, George W. Johnson's Sons, value $5.

Meal ticket, C. E. Van Hastens, value $2.

Jacob Loos, box of cigars, value $2 50.

Will W. Irwin, box of cigars, value $2 50.

President Charles H. Geiger, of the Wheeling Athletic Wheelmen, yesterday received from two of the big bicycle racing team managers letters that bring good news to local lovers of high grade bicycle racing. One was from the Union team, and contained the information that both Tyler and Stanger will positively appear at the International circuit races here September 28, since the withdrawal of Zimmerman from the amateur racing ranks these two men are considered to be, with possibly the exception of one or two others, the king pins in the L. A. W. racing world. Stanger's performance in defeating Zimmerman out fair and square at Springfield late last fall is still remembered by the cranks. Both men are now at Denver training. Their date at Wheeling ends the season for them.

The other letter received was from the Rambler team, and states that "Mike" Dirnberger, the Buffalo man who made a mile at Birmingham recently in less than two minutes, and Julian Ellis, who is a top-notcher, will race at the Wheeling meet. This season there is a penalty for promising to appear at meets and failing to make them good, and the appearance of these cracks of the race path is assured.

If the weather is good and the pike in shape on Monday, the first run of the season under the auspices of the W. A. W. will take place to West Alexander and return. George Peabody will do the pacing.

The Wheeling to Pittsburgh road race to be run under the auspices of the *Pittsburgh Press* will take place on June 2, or possibly a day or two later. Editor Keenan, of the *Press*, will be here in a few days to conclude the arrangements.

SUNDAY'S BALL GAME.

The Cleveland Spiders are Coming—The Arrangements.

There has been some discussion regarding the base ball game at West Bridgeport, scheduled for to-morrow afternoon between the Cleveland league team and a picked nine. The management has gone ahead and made preparations for the game and say it will surely come off. All legal aspects of the case have been carefully considered and legal authority has been consulted. It is claimed that the supreme court of the state has decided in favor of Sunday games. All possible contingencies have been fully provided for.

An extra number of cars have been ordered on to the pike line to accommodate the large crowd that is expected. A message was received by the local management from Manager "Pat" Tebeau, of the Cleveland club, that is to play, saying "Go ahead and boom the game, we will be on hand." Four to five thousand people are expected to attend and accommodations have been made for that number. One thing seems certain, and that is that the game will be played no matter what may afterwards be done with the players.

As the Cleveland team is leading in the national league race, the game at Bridgeport will probably attract an immense crowd. Everybody has heard of Tebeau and his crowd of "Spiders." There are no better ball players in the league. The picked local team that will contest with the Clevelands will have "Honest Jack" Glasscock for short field and captain. The balance of the team will be made up of unsigned local talent.

SPIDERS DEFEATED.

Another Exciting Game at Pittsburgh Yesterday Afternoon.

STANDING OF CLUBS.

Club.	W.	L.	Pct.	Club.	W.	L.	Pct.
Cleveland	23	5	.821	St. Louis	8	8	.500
Baltimore	12	6	.667	Cincinnati	8	8	.429
Philadelphia	12	6	.667	Brooklyn	6	11	.353
Boston	11	6	.647	Louisville	4	10	.286
Pittsburgh	11	6	.647	Chicago	3	11	.214
New York	9	8	.529	Washington	2	15	.117

Pittsburgh's ball club took a noble revenge on the lively Cleveland Spiders yesterday afternoon, knocking Cuppy out of the box. The Ohio team is still in the lead, but by winning Pittsburgh goes up a round and is now a tie with Boston for fourth place in the race. New York displaces St. Louis in the first division and the Chicago, who have been trailing at the tail end since the season began, are now in eleventh place, with Washington at the rear.

A Noble Revenge.

PITTSBURGH, May 11.—Pittsburgh knocked Cuppy out of the box in the seventh inning and in the eighth inning batted Young's delivery hard enough to win the game. Pierbauer's all around work was the feature of the game. Attendance 3,503. Score:

PITTS.	R	B	P	A	E	CLEVE.	R	B	P	A	E
Stenzel, cf	1	1	0	0	0	Childs, 2b	0	0	4	4	1
Donovan, rf	2	2	0	0	0	Burkett, lf	1	3	0	0	0
Beckley, 1b	0	1	11	1	0	McKean, ss	1	1	4	1	1
Gleason, ss	0	0	3	5	0	Irwin, rf	1	0	0	0	0
Smith, M.	0	0	2	0	1	Tebeau, 1b	1	0	0	0	0
Lyons, 3b	0	0	4	1	1	O'Con'r, c	1	2	1	0	0
Mack, c	2	2	1	1	0	McGarr, 3b	1	1	2	2	1
Sierbr'r, 2b	2	2	3	4	0	McAleer, cf	2	4	0	0	0
Ehret, p	1	0	3	0	0	Cuppy, p	0	1	0	1	0
						Young, p	0	0	0	0	0
Total	7	14	27	17	2	Total	6	8	24	12	3

Pittsburgh	0	0	0	0	0	0	1	4	2	—7
Cleveland	0	4	0	1	0	0	1	0	0	—6

Earned runs, Pittsburgh 5; Cleveland 2. Two base hits, Sierbrier, Cuppy. Three base hits, Donovan, McAleer. Sacrifice hits, McKean, Stolen bases, Burkett. Double plays, Meekean, Childs and Tebeau; Childs and Tebeau; Beckley and Beckley. First on balls, off Ehret, 4; off Cuppy, 2; Young, 1. Hit by pitched ball, Kiest, McGarr. Struck out, by Ehret, 2. Passed balls, O'Connor. Time, 2:10. Umpires, McQuaid.

Their Third Victory.

CHICAGO, May 11.—The Colts hits Stratton savagely in the second, earning three of their four runs. Griffith pitched his first game this year and did remarkably well for a starter. Attendance 3,000. Score:

Chicago	3	0	0	0	0	0	0	0	0	—4
Louisville	0	0	0	2	0	0	0	0	0	—2

Earned runs, 3 and 1. Errors, 2 and 1. Hits, 9 and 4. Pitchers, Griffith, Stratton and Saunders. Umpires, Emslie.

The Giants Winners.

NEW YORK, May 11.—In the sixth and seventh innings the Giants sighted Petty's twists and batted for enough runs to win the game. Attendance 1,500. Score:

Washington	0	0	1	0	1	0	0	0	0	—4
New York	0	0	0	0	0	0	2	0	1	—3

Earned runs, 2 and 4. Errors, 2 and 0. Hits, 4 and 10. Pitchers, Petty and Westervelt. Umpires, Hurst.

The Hits Clinched.

BALTIMORE, May 11.—The playing was about equal on either side but Philadelphia's hits were bunched to the better advantage and this decided the result. Attendance 3,000. Score:

Baltimore	1	1	0	2	0	2	0	1	0	—7
Philadelphia	1	0	0	1	1	1	1	1	4	—11

Earned runs, 4 and 8. Errors, 2 and 4. Hits, 11 and 14. Pitchers, Hoover and Carsey. Umpires, Lynch.

Charleston Wins Again.

Special Dispatch to the Intelligencer.

CHARLESTON, W. VA., May 11.—Columbus met another defeat to-day at the hands of Charleston. Score:

Charleston	2	1	0	0	1	1	1	0	2	—9
Columbus	0	0	0	0	0	1	0	0	1	—2

Dolan's fine pitching for the home team and good outfielding won the game for Charleston.

Eastern League Games.

At Syracuse—Syracuse 11, Providence 3.

At Buffalo—Buffalo 8, Binghamton 4.

At Erie—Erie 6, Wilkesbarre 9.

Western League Games.

At Detroit—Detroit 4, Indianapolis 8.

At Toledo—Toledo 5, Grand Rapids 2.

At Minneapolis—Minneapolis 14, Sioux City 5.

Amateur Base Ball.

The W. W. Irwin base ball team will not play the Monarchs to-morrow, as the latter backed out of their agreement to play. The Irwins' management is now after a game on Decoration day on the Island park with the Washington-Jefferson college team.

The Hess & Lemmons team defeated the Turkish Baths club on the old fair grounds yesterday. Score 35 to 12. Batteries, Hess & Lemmons, Cook and Otten; Turkish Baths, Franklin and Davis.

The Genoa team has challenged the Zanesville team for a game in the near future.

Two printers' nines will contest this afternoon on the bridge park, Island.

The Martin's Ferry ball team returned from Burnesville yesterday.

YESTERDAY'S RACES.

The Results at the Lexington Track—The St. Louis Events.

LEXINGTON, KY., May 11.—Weather was good and track fair; and a large crowd was on hand.

First race, selling, $350, for three-year-olds and upwards, six furlongs—Little Walter won; John Berkeley second; Caroline Hamilton third. Time, 1:14.

Second, Elmendorf Stud Farm purse, selling $300, all ages, one mile—The Queen won; Pomfret second; Interior third. Time, 1:43¾.

Third, Melbourne Stud Stakes for two-year-olds, $1,000, $200 to second, $100 to third, five furlongs—Lollie Easton won, Fertile second, Canewood third. Time, 1:04.

Fourth, Treasy and Wilson purse, $300, for three-year-olds, fifteen-sixteenths of a mile—La Joya won, Charity second, Lulu T. third. Time, 1:45¾.

Fifth, Nazareth Stud Farm purse, $350, for two-year-olds, five furlongs—Bostia won, Ace second, Whiff third. Time, 1:04.

Sixth, selling, $300, for two-year-olds, six furlongs—Jennie Miles won, Macduff second, Cornelia third. Time, 1:17¼.

At St. Louis.

ST. LOUIS, May 11.—First race, selling, six and one-half furlongs—Marble Stock won; time, 1:23¾. Second race, six and one-half furlongs—Prince Leon won; time, 1:20. Third race, six and one-half furlongs—Judge Cardwell won; time, 1:24¾. Fourth race, fifteen-sixteenths of a mile—Wakote won; time, 1:38. Fifth race, eleven-sixteenths of a mile—Bavenue won; time, 1:58¾.

Jockey Lyman Exonerated.

CHICAGO, May 11.—Among other prominent cases that were decided by the board of review of the national trotting association was that of J. A. Lyman, the driver of the pacer Grover S 2:14¼, that it was claimed was poisoned at Philadelphia in 1892. The plea was made not in extenuation of his guilt, but that his punishment had been severe enough to work his complete reformation. Petitions were presented from the officers of the three trotting associations at Binghampton, N. Y., and from many other members in Pennsylvania and New York, and they evidently had weight with the board, for his temporary reinstatement was granted.

REAL merit is characteristic of Hood's Sarsaparilla, and is manifested every day in the remarkable cures the medicine accomplishes. 11

IVORY

IVORY SOAP

99 44/100% PURE

FOR CLOTHES.

THE PROCTER & GAMBLE CO., CINTI.

THE DOCTOR'S DISCOVERY

Dr. Brown, of David City, Neb., Finds a Medicine of Rare Virtue.

He First Cures Himself with It, and then Prescribes it for His Patients with Gratifying Results.

From the Lincoln, Neb., Call.

Many of the citizens of David City, in this state, believe that the days of miracles are not passed.

Dr. Samuel L. Brown is a pioneer resident of David City, having lived there for twenty years. He is well known all over Butler county, having practiced medicine in every part. It is his recovery from a very serious disease that is looked upon as a miracle. When visited by a Call reporter Dr. Brown gladly related the history of his sickness and his final cure.

"I have a hearty appetite now, which is in great contrast to that of a short time ago. This will be my first step into the field of a personal interview, but I am so enthusiastic over my recovery that I feel like conducting a regular expectoration meeting. I have been troubled with different sick spells for twenty years, these attacks rendering me quite weak, and in the right condition for the severer troubles that afterward came upon me.

"Six or seven years ago partial paralysis set in upon my left side, and I soon became affected by kindred ailments. The pension board found my trouble to be 'partial paralysis of the left side, varicose veins of both legs, and left varicocele.' I was also troubled with diabetes. I became entirely unable to perform manual labor, having to give up the larger part of my practice. I could hobble around by the use of crutches and cane. I tried every medicine that I ever heard of in endeavoring to relieve my suffering. Patent medicines as well as local prescriptions were exhausted in the search for my restoration to health.

"About a year ago I read an advertisement of a medicine called Dr. Williams' Pink Pills, in the *National Tribune*, of Washington, D. C. They seemed to fit my case, so I sent for samples. I was so well satisfied with the samples that I sent for more, as they acted directly in harmony with nature. Those are the things I look for in treating diseases. I give my patient remedies, not medicines. I used a number of boxes of the pills, and I am now entirely relieved of all my several ailments, and am able to move about once more, without being hampered with crippling diseases.

"Even at my mature age I again do some practicing, and always use Pink Pills where the diagnosis of the case favors them.

"I now have a remarkable case at Brainerd, which I am treating. Augustus Talbot, the postmaster at Brainerd, was suffering from diabetes and lithoidosis, and was in the first stages of Bright's disease. The doctors had failed to give him any relief when I was called and took charge of the case. All hopes of his recovery had been given up and his wife did not expect him to live three weeks. He is now on the road to complete recovery. The Bright's disease was headed off, and the other ailments overwhelmed. A happier family cannot now be found than that of Postmaster Talbot, of Brainerd.

Dr. Brown made the following affidavit to his remarkable cure before a prominent notary.

Dr. Samuel L. Brown, being first duly sworn, states the above facts are true.

(Signed) DR. SAMUEL L. BROWN.

Sworn and subscribed to before me this seventh day of September, A. D. 1893, at David City, Neb.

(Signed) E. S. ROWLEY, Notary Public.

Dr. Williams' Pink Pills for Pale People without doubt mark the beginning of a more healthful era. They were first compounded by an eminent practitioner, and used as a prescription for many years in general practice with almost incredible success. They are now given to the public as an unfailing blood builder and nerve restorer, curing all forms of weakness arising from a watery condition of the blood or shattered nerves, two fruitful causes of almost every ill that flesh is heir to. These pills are also a specific for the troubles peculiar to females, such as suppressions, all forms of weakness, chronic constipation, bearing-down pains, etc., and in the case of men will give speedy relief and effect a permanent cure in all cases arising from mental worry, overwork or excesses of whatever nature. The pills are sold by all dealers, or will be sent post paid on receipt of price (50 cents a box, six boxes for $2 50—they are never sold in bulk or by the 100) by addressing Dr. Williams' Medicine Co., Schenectady, N. Y., or Brockville, Ontario.

MOUNDSVILLE.

A Miscellaneous Melange of Minor Matters from Marshall's Metropolis.

The Epworth League will have charge of the services at the M. E. church to-morrow, both morning and evening. It is the fifth anniversary. They have arranged a beautiful programme. The church will be beautifully decorated.

John Lindsey, one of the brick inspectors on the paving contracts, resigned his position yesterday on account of not receiving fair play. The men persisted in putting in the bricks he wanted left out, and so he quit.

A number of friends of Mrs. Captain Smith surprised her Thursday evening by calling at her home on Ninth street to remind her of her fifty-fourth birthday. They all spent quite a pleasant evening.

Prof. Lawrence has returned from Sistersville, where he was assisting the Merry Comedy Company. Somebody said he had left for good. He was very hot when he heard this on his return.

An old tramp claiming to be one of Coxey's men, has been loitering around here for a couple of days. He hasn't received much encouragement.

The will of George Gatts, deceased, was admitted to probate on Thursday. Samuel Gatts was made administrator, under bond of $2,500.

The glass house is still making good time. They have a fair trade. A large shipment of fine glassware was made to Australia this week.

The paving of Second street from Jefferson avenue to Grand avenue and Jefferson avenue from First to Second has been completed.

The H. T. Anshutz base ball club will cross bats to-day with the Street Echoes, of Wheeling, on the grounds here.

On account of a break in the press the Moundsville *Echo* ran their papers off on the *Herald* press yesterday.

Miss Emma Parkinson went to New Martinsville yesterday to remain over Sunday with friends.

The night policemen complain of no lights around the Ohio River railroad depot at night.

A. C. Scroggins, jr., will go to Wheeling this evening to stay over Sunday with friends.

A son of Calvin Anten died at 4 p. m. yesterday.

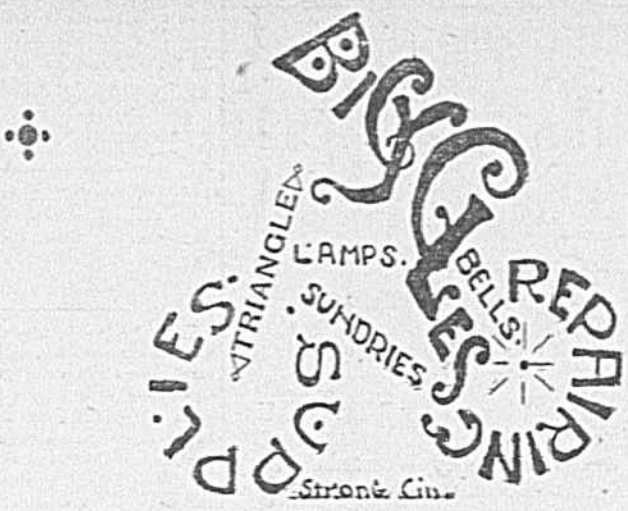

On this picture gaze a minute,
And you'll see that Wheeling's in it.

GEO. W. JOHNSON'S SONS,
1210 MAIN STREET.

READY FOR BINDING!

The above Cut is an exact reproduction of one of the many styles of Binding the Intelligencer has for

BINDING
The World's Fair Art Portfolios.

Select your Binding now and bring in your Books Saturday, or as soon as possible, and we will have them ready for Delivery inside of ten days.

In order that every Subscriber may be able to preserve these beautiful pictures we will Bind them in a Binding especially prepared for this excellent work, handsomely Bound and Embossed in Gold, at the following low Prices:

English Silk Cloth (Three Styles)	75c
Half Morocco	$1 00
Full Morocco	1 25
Full Russia	1 25

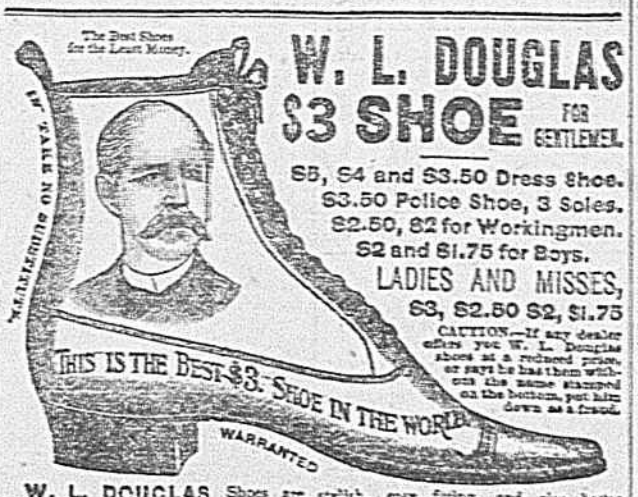

W. L. DOUGLAS Shoes are stylish, easy fitting, and give better satisfaction at the prices advertised than any other make. Try one pair and be convinced. The stamping of W. L. Douglas' name and price on the bottom, which guarantees their value, saves thousands of dollars annually to those who wear them. Dealers who push the sale of W. L. Douglas Shoes gain customers, which helps to increase the sales on their full line of goods. They can afford to sell at a less profit, and we believe you can save money by buying all your footwear of the dealer advertised below. Catalogue free upon application. W. L. DOUGLAS, Brockton, Mass.

J. T. STONE, 1042 Main Street, H. P. MENKEMELLER, 2131 Market Street, GEORGE STEWART, Bridgeport, Ohio. 3m-tu-thu-sa

DR. MOTT'S PENNYROYAL PILLS,

The only safe, sure and reliable Female PILL ever offered to Ladies, especially recommended to married Ladies. Ask for DR. MOTT'S PENNYROYAL PILLS and take no other. Send for circular. Price $1.00 per box, 6 boxes for $5.00. DR. MOTT'S CHEMICAL CO., - Cleveland, Ohio.

For sale in Wheeling by the EGGAN DRUG CO., Main and Tenth Streets. 6eu-3aw

BICYCLES.

THEY'RE ALL
+ High Grade!
Victor, Winton, Royal Limited.

HIENER HARDWARE CO,
Masonic Building.

TRUSTEE'S SALE.

TRUSTEE'S SALE.

By virtue of a deed of trust made by Charles H. Wise, August Kramer and Raymond Brister, to me as trustee, dated August 1st, 1891, and recorded in the office of the Clerk of the County Court of Ohio county, West Virginia, in Deed of Trust Book No. 86, folio 386, I shall offer at public sale to the highest bidder, on

SATURDAY, MAY 26, 1894,

beginning at 10 o'clock a. m., at the north door of the Court House of said county, a certain lot or parcel of land in the city of Wheeling, Ohio county, West Virginia, thus described, to-wit: Being lot numbered one hundred and twenty (120), on the northeast corner of Market and Twenty-fourth streets in said city, with the improvements thereon, and being the same property conveyed by the said Wm. Kramer and Bester by Samuel L. Kilborn, by deed dated 7th m., 1892, and recorded in said office.

TERMS OF SALE—One-third of the purchase money and as much more as the purchaser may elect, cash in hand, and the residue in two equal like installments at nine and eighteen months respectively, with interest from the day of sale, the purchaser to give notes for the deferred payments, secured by deed of trust upon the premises and by a policy of insurance to an amount and by a company satisfactory to the undersigned.

JOHN L. JONES, Trustee.
W. P. HUBBARD, Attorney.
W. H. HARPER, Auctioneer. 4t

TRUSTEE'S SALE OF REAL ESTATE.

By virtue of a deed of trust made by Noah Zane and Isabella Zane, his wife, to me as trustee, dated the 19th day of May, A. D. 1891, recorded in the office of the Clerk of the County Court of Ohio County, West Virginia, in Deed of Trust Book No. 86, folios 242 and 243, I will sell at the north front door of the Court House in said county, on

SATURDAY, THE 26 DAY OF JUNE, 1894,

commencing at 10 a. m., the following described property, that is to say: A certain lot or parcel of land lying in Ohio county, W. Va., on the National road, about three miles from the city of Wheeling, bounded as follows: Commencing from the northeast corner of said lot, at a stake on the west side of a drain in William Porter's field, on the east side of the National road, and running thence north 58½ degrees, west 5 36-100 poles to a stake, south 65½ degrees and 5 46-100 poles to the middle of the National road east with said National road south 58½ degrees east 5 36-100 poles; thence south 65 degrees 46-100 poles to the place of beginning, containing 30-1,000 acres, together with all and singular the improvements and appurtenances thereunto belonging, being the same property conveyed to the said Noah Zane by William Porter and S. J. Boyd by deed dated the first day of October, 1870, and recorded in the office of the said County Court in deed book No. 57, pages 366 and 367. The title to said property is believed to be good, but selling as trustee I will convey only the title vested in me by said deed of trust.

TERMS OF SALE—One-half of the purchase money or as much more as the purchaser elects to pay cash on the day of sale, the balance in twelve months, a note bearing interest from the day of sale to be given for the deferred payment. The title to be retained until payments have been made in full.

R. B. DOVENER, Trustee.
W. H. HARPER, Auctioneer. 4t30

EDUCATIONAL.

Summer Law School,
Washington & Lee University.

Lectures begin July 2, 1894. For circular address (P. O. Lexington, Va.) either of the lecturers. JOHN RANDOLPH TUCKER, Prof. Equity, Commercial Law, &c. CHARLES A. GRAVES, Prof. Common and Statute Law. m7t

Night School.

Why don't you attend the night sessions of the

Wheeling Business College,

Cor. Main and Twelfth Sts.?

Writing, Spelling, Arithmetic, Bookkeeping, Shorthand, Typewriting, etc.

Comfortable rooms, careful personal instruction and low prices.

—COME AND SEE US.—

Mrs. M. Stevens Hart's
School for Young
Ladies and Children,

1216 and 1218 Market St., Wheeling, W. Va.

The fall term and electric money pass the door. Third annual session begins MONDAY, SEPTEMBER 10, 1894, continues thirty-six weeks, divided into four terms. This school offers a complete and thorough education in Practical English, Mathematics, English Classics, Latin and Modern Languages.

The school consists of Primary, Grammar, Academic and College Preparatory departments. The methods and course of instruction will compare favorably with the best seminaries in the country.

Boys are received in the Primary and first year Grammar. For circulars or interview, apply to

MRS. M. STEVENS HART,
Principal.
Residence No. 727 Main St.