TEDDY GIVEN A HOT RECEPTION IN MICHIGAN.

(Continued from First Page.)

Mississippi, while insisting upon their adherence to it west of the Mississippi, is in itself enough to discredit them in the eyes of all good citizens, whether Republicans or genuine Democrats.

Free Silver Policy Disastrous.

Moreover, the attitude is entirely futile. The leaders among our opponents are doubtless uneasily conscious that their free silver policy would be disastrous to the welfare of our country; but having played the part of demagogues, they must now reap the fruits of their action. If they came into power, *their possession of power* would throw this country into convulsions of disaster. They would be obliged to make war upon the principles of sound finance. The victory of Mr. Bryan would mean such a strengthening of the foes of honest money as to powerfully impress every wavering mind in the senate, so that free silver legislation could probably pass both houses; and no secretary of the treasury who would *accept office* under Mr. Bryan could do anything but follow a course of action which would plunge our financial system into chaos. If the farmer, the business man, and the wageworker want prosperity to continue, they must make up their minds that the incoming of Mr. Bryan would mean terrible and widespread disaster.

Talks on Trusts.

A word as to trusts. Beyond a question the great industrial combinations which we group in popular parlance under the name of trusts have produced great and serious evils. There is every reason why we should try to abate those evils and to make men of wealth, whether they act individually or collectively, bear their full share of the country's burdens and keep as scrupulously within the bounds of equity and morality as any of their neighbors. But wild and frantic denunciation does not do them the least harm and simply postpones the day when we can make them amenable to proper laws. Hasty legislation of a violent type is either wholly ineffective against the evil, or else crushes the evil at the expense of crushing even more of good. We need to approach the subject both with firm resolution to abate the evils and in a spirit of hard comon sense as we search for the means of abating them.

What the Evils Are.

One of the first things to obtain is publicity. We must be able by law to find out exactly what each corporation does and earns. This mear publicity itself will effect something towards remedying many evils. Moreover, it will therefore enable us to shape our measures for attacking the latter with good prospects of success. Immoderate attack always invites reaction and often defeat. Moderation combined with resolution can alone secure results worth having. Let me point out to you that within the last two years we have in New York established a franchise tax under which the corporations, which owe most to the state, but which had hitherto largely escaped taxation, have been required to pay their just share of taxation.

Beneficial Law.

This law has resulted in putting upon the assessment books nearly two hundred millions of property which had heretofore escaped taxation. It represents ten times over more than our opponents ever did in that state, or so far as I know in any other state, have done to remedy the inequalities which can justly be complained of; and yet we did it without any demagogic outcry, and we did it in no anarchic spirit, but simply as the friends of order and liberty, of property and individual rights, who intended temperately but firmly to insist upon justice for all. In other words, we made our performance square with our promise. Contrast this with what our opponents in that state did. The leader of the Democratic party in my state, and the gentleman who ran against me for governor on an anti-trust platform and who served on the committee on resolutions at Kansas City which drew up their present platform, are both of them very *loud in their denunciation of trusts.*

Deeds, Not Words.

They say a great deal more against them than I should say, because I am hampered by the fact that I want to have my deeds always make good my words. When we come to deeds, however, we find that in a particularly flagrant trust, the ice trusts, the two gentlemen referred to stand foremost among the stockholders, the same stockholders *including a number of the* New York City officials and this in spite of the fact that the city itself had dealings with the trusts. Such a condition of affairs calls for but scant comment from me. You can hope for but little from men who in other words play the demagogue about trusts; you can hope for infinitely less when these very men join to public denunciation of trusts private ownership in them.

Lauds McKinley's Administration.

In many points there is a curious similarity between this campaign of 1900 and the campaign of 1864, when President Lincoln was re-elected. Not since the close of the Civil war have we ever had an administration which did so much to uphold the honor and interest of America as President McKinley's, and not since the close of the Civil war, *not even in 1868 or 1898,* has it been of such vital consequence to overwhelm a political party as it now is, for the success of our opponents would mean to the country a disaster fraught with the gravest consequence. There is a close similarity between the arguments used by the populistic Democracy at the moment, and by their analogues, the Copperheads of 1864; and exactly as in 1864, so now we appeal for the support of all good citizens. We have a right to ask that the old line Democrats stand with us, for the old line Democracy always championed hard money and expansion. Moreover, more fortunate than in 1864, we can now appeal to all good men north and south, east and west, to the sons of the men who wore the blue and the sons of the men who wore the gray alike.

Righteous Foreign War.

Not only was the Spanish war the most righteous foreign war undertaken by any nation during the life-time of the present generation, but it welded this country once and for all into an undivided nation. Our generals included not only men who fought on the Union side in the Civil war, but men who had with equal gallantry and equal devotion to what they deemed their duty, borne arms for the south—men like Joe Wheeler, Fitzhugh Lee and many another whom I could mention. All alike were Americans and the country cared nothing where they came from, because it took equal pride in them all. That Dewey was born in Vermont concerned them no more than that Hobson was born in Alabama, or that Funston came from Kansas and Hale from Colorado. As we in the time of the war appealed to all men who were good Americans, so now in preserving the results of the war, in justifying what we did two years ago, we appeal again to all good men, whatever their political affiliations have been in the past, whether they come from the north or the south, the Atlantic or Pacific coast, to stand with us because we stand for the honor and interest of our common country.

Denounced the Civil War.

In 1864 the Democratic platform denounced the further prosecution of the Civil war, just as the Kansas City platform denounces the further prosecution of the war in the Philippines to-day. Moreover in 1864 the platform contained precisely the same frantic assertion that civil liberty and private rights had been trampled on and that justice and liberty demanded an immediate effort for the cessation of hostilities. Much of what is put in the two platforms could *be interchanged on this point, and in* 1864, there was the same hypocritical sympathy expressed for the soldiers and sailors that is expressed again in 1900; in each case the expression of sympathy for the soldier coming in as a tag to a declaration of hostility to the cause for which the soldier was fighting, a declaration which was certain infinitely to increase the work and danger of the soldier. The chairman of the convention in 1864 made a speech, in which he declared that every lover of civil liberty throughout the world was interested in the success of the Copperhead party. *This is just the same type* of appeal that is being made now, and it is just as baseless in one case as it was in the other. In 1864 the name of liberty was invoked to secure the continuance of slavery. In 1900 it is invoked to secure the abandonment of American honor and to throw the Philippines under the rule of a corrupt and tyrannous oligarchy. In 1864 the cry of imperialism was raised exactly as it is now raised, with just as little basis. The Indianapolis Sentinel, for instance, declared that if Mr. Lincoln was reelected there would be "no longer a republic in the United States, but a consolidated empire." On every hand Lincoln was denounced as a tyrant, a shedder of blood, a foe of liberty, a would-be dictator, a founder of an empire—one orator saying, "We also have our emperor, Lincoln, who can tell stale jokes while the land is running red with the blood of brothers."

Same Story About Grant.

Even after Lincoln's death the assault was *kept up,* and in 1868 the same party declared that if Grant was inaugurated as President the American people would "meet as a subjugated and conquered people amid the ruin of liberty and the shattered constitution."

Of course, in 1864, militarism as a threat was worked with infinitely more apparent justification than it can now be worked. We did have big armies in the field then, whereas now our army including not merely the regulars, but volunteers, is not half as large relatively to the population of the country as is the New York City police force *relatively to the population of that* city. To appeal now to the average man to beware lest he groan under the burden of the soldiers is a good deal less national than to appeal to him in New York or Chicago, to beware lest he groan under the weight of the uniformed members of the fire department. We have a regular army practically no larger in proportion to the population than it was a *century ago.* We use it just as we use the police force and fire department in great cities, and it is not a whit more dangerous to our liberties and does not add as much *to our burdens* as either of these.

Now a word specifically as to the Philippines. It is in connection with the Philippines that Mr. Bryan has chiefly harped upon the "consent of the governed" theory. As a matter of fact we cannot too clearly keep in mind that the success of the Aguinaldian rebels would mean not liberty for all Filipinos, but liberty for a certain bloodthirsty section to oppress a great majority of their fellow countrymen. Under Spanish rule the Filipinos were treated with intolerable cruelty. The Aguinaldian leaders have, wherever their power has extended, continued a system almost as bad. The chief victims *of this system have been not* the Americans, but their fellow Filipinos; for their hatred and cruelty have been exhibited chiefly at the cost of their fellow countrymen who have had the good sense and genuine patriotism to realize that the true interests of the islands lay in the American government. So far as I am aware not one competent witness who has actually known the facts believes the Filipinos capable of self-government at present, or believes that such an effort would result in anything but a horrible confusion of tyranny and anarchy. Judge Taft, President Schurman, Professor Worcester, Bishop Potter, and all our army officers are a unit on this point. The institutions of a free republic cannot at a *leap be transplanted into wholly alien* soil among a people who have not the slightest conception of liberty and self-government, as we use those words. You might as well try to transplant a full grown oak into alien soil.

Bloodshed and Misery.

Remember that to surrender the Philippines now to a little band of military usurpers would be to surrender the islands to bloodshed and misery. Our stay in the islands is the condition precedent of peace. With us expansion means, as it always has meant, peace. When we took New Mexico it meant that we gave to that territory peace, and saved it from the quarter of a century of bloody fighting which followed for old Mexico. When we expanded west of the Mississippi it meant that we put a stop to the tribal warfare which had endured for ages among the Sioux, Crow, Cheyenne and Pawnee Indians. So now the establishment of our rule in the Philippines means to give the islands peace, and it is the only chance they have of getting peace *or of getting good government.* To contract instead of expand means cruel war, cruel despotism for the islands which we would abandon. We have a right to ask the support of every lover of peace, of every believer in peace, for the righteous policy we have pursued in the Philippines. No statesman worthy of the name, no patriot or philanthropist who is entitled to a moment's hearing before the bar of mankind will maintain that the principles of the declaration of independence means that no man throughout the world, no matter what his crimes or his limitations, is to be excused from the observance of law and order if he happens to think that lawlessness and disorder suit him best.

Lincoln and Jefferson.

As has been shown again and again, neither Jefferson, the author of the declaration of independence, nor Lincoln, the man who did the most to make the facts of our national life correspond with that same doctrine ever dreamed for a moment of giving it such interpretation. *Lincoln in one of his great* speeches at Springfield, June 26, 1857, thus alluded to the framers of the declaration of independence: "They did not mean to assert the obvious untruth that all were then actually enjoying equality, nor yet that they were about to confer such a boon. They meant simply to declare the right, so that the enforcement of it might follow as fast as circumstances would permit. They meant to set up a standard maxim for free society which should be familiar to all and revered by all; constantly looked to, constantly labored for, and even though never perfectly attained, constantly approximating and thereby constantly spreading and deepening its influence and augmenting the happiness and value of life to all peoples."

Rescued Them From Destruction.

I received the other day, a letter from Captain Moffett, of the First Dakota Volunteers, giving his experience with the prisoners in Manila prison, when that city was captured. Of the 1,500 prisoners, 1,100 were released. It appeared that they had been tortured and wronged in the most terrible way, and most of them had not even been tried for the crimes they were alleged to have committed. Over half of them were probably entirely innocent. I cannot even enumerate the tortures habitually used by the Spaniards to these Filipino prisoners, and when I reach such letters as these of Captain Moffett, and such letters as that I shall quote from the gallant son of a gallant Confederate officer, my blood boils at the foul slanders of the men who dishonor the name of America by attacks on our policy and our soldiers in the Philippines. The simple truth is that we rescued those islands from the hideous tyranny of the Spaniards and the anarchy of the corrupt and bloody insurgent chiefs. We are now rapidly establishing a stable government, and whatever we have succeeded in establishing that government, we have already given to the natives such justice and liberty as neither they nor their forefathers have ever known throughout the ages. No blacker wrong could be done than to turn them back to their own devices to work out their own destruction.

Lured Into Destructive Positions.

No man can profess the doctrines our political foes profess as regards the Philippines without being speedily lured into positions ever more destructive of the national honor. The extremists *among them of every grade have mu*tually been attacking the President for what he has done in China, and one of their leaders even had the wild folly to state that the Boxer outbreak in China was due to our possession of the Philippines. This cogent gentleman might just exactly as well have stated that our occupation of the Philippines produced disturbances in the kingdom of Saturn. It is noteworthy that the first result of the militarism complained of in the Philippines has been to enable the President to take the lead in protecting our minister and our missionaries in China. It is difficult to know which to admire most—the cool-headed moderation with which the President, throughout the Chinese difficulty, has *refused to allow this country to take a* vindictive attitude or to do more than exact justice, or on the other hand, the steadfast and unswerving resolution with which he is insisting that this justice must be obtained.

Play Part of a Great Nation.

My fellow citizens, the truth as regards the present situation is simply and clearly that the American people now have to decide whether or not they will play the part of a great nation nobly and well. *It is with the nation* as with the individual. None of us respect the man whose aim in life is to avoid every difficulty and danger and stay in the shelter of his own home, there to bring up children unable to face the roughness of the world. We respect the man who goes out to do his man's work, to front difficulties and overcome them, and to train up his children to do likewise. So it is with the nation. To decline to do our duty is simply to sink as China has sunk. If we are to continue to hold our heads high as Americans, we must bravely, soberly and resolutely front each particular duty as it arises, and it is because of the great truth contained in this principle that we appeal to every man, northerner and southerner, easterner and westerner, whether his father fought under Grant or under Lee, whatever political party he may have belonged to in the past—to stand with us now when we ask that the hands of President McKinley be upheld, and that this nation instead of shrinking in unmanly terror from its duty, shall stride forward to use its giant strength for the upholding of our honor and the interests of mankind in doing that part of the world work which providence has allotted to us.

SYSTEMIC CATARRH.

Thousands Suffer From It and Do Not Know It.

Hon. A. T. Wimberly, Collector of the Port of New Orleans, La., and member of the National Republican Committee, in writing of Pe-ru-na, says:

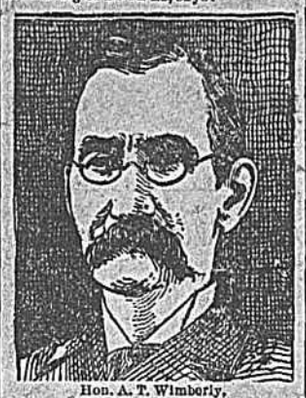

Hon. A. T. Wimberly,

Pe-ru-na Drug M'f'g Co., Columbus, O.:

"Gentlemen—I have used Pe-ru-na and can gladly recommend it as being all you represent. I wish that every man who is in need of a good tonic could know of it. I would advise all such to take it now, and am sure it would never be regretted." A. T. Wimberly.

Pe-ru-na is an internal remedy—a scientific remedy for catarrh. It cures catarrh wherever located. Its cures last. Pe-ru-na gives strength by stopping waste. By saving the mucus it enriches the blood. By cleansing the mucous membranes it preserves the vital forces.

A constant drain of mucus from the system is known as systemic catarrh. This may occur from any organ of the body. Systemic catarrh is more common in spring and summer than in the winter.

Dr. Rachel A. Magaw, 67 West Jefferson Street, Springfield, Ohio: "Your Pe-ru-na is worth its weight in gold. I feel like a new woman. I can't praise it enough. I spent a great deal of money on doctors, but nothing ever did me any good until I sent to you and tried your Pe-ru-na. I now feel well of the catarrh."

Ralph W. Chulip, of La Porte, Ind., says the following as regards Pe-ru-na for catarrh: "I had been troubled with catarrh for the past eight years. I became so bad a year and a half ago that I took treatment from two different specialists on catarrh. The discharge from my head was dreadful. Finally my stomach became affected, and eight months ago I had to quit work. I lost in weight from 165 pounds to 140. I was completely discouraged. I procured a bottle of Pe-ru-na and had not taken half the bottle, when, to my joy and surprise, I began feeling better. My head began to get better; the discharge began to dry up. I kept on, and have now taken two bottles. I have resumed my work, have a good appetite, and have not felt better in ten years. I am now 30, and I thank Pe-ru-na for the way I feel to-day."

For free book address Dr. Hartman, Columbus, Ohio.

BENWOOD.

News Notes From the Busy Marshall County Town.

Regular services in all the churches to-morrow. Regular mroning and evening services at the Methodist church, in charge of the pastor, Rev. G. W. Bent. Epworth League meeting at 6:45 p. m. At the Catholic church, Rev. Father Werninger will celebrate high mass in the morning, and vespers will be sung in the evening. The Rev. Paul Metzenthin will conduct the usual Sunday services at St. Matthew's German Lutheran church.

Work was begun yesterday on the demolition of the buildings above Boggs' run, recently acquired by the National Tube Company. The work on the big new improvements will begin immediately after these buildings are cleared away.

In the fifty yard foot race for one-legged men at the A. O. H. picnic at Mozart park, Wednesday, there were two entries. Peter Joyce, of Benwood, and John Ferguson, of Wheeling, the former winning out in an exciting finish.

A car on the Wheeling & Moundsville line broke an axle at the crossing at the lower steel works yesterday afternoon and narrowly escaped collision with a Baltimore & Ohio engine.

The funeral of the late Mrs. Nancy Hawkins will take place at 3 o'clock this afternoon, from her late residence at the Junction. Interment will be at McMechen cemetery.

John Loury, Bruce Dolbeare, R. A. Vance, John Loy and Will Schriver arrived home from a successful fishing and hunting expedition near Whetstone.

The Young Men's Republican Club will meet at the city hall this evening, *for the purpose of selecting uniforms* and fixing a regular meeting night.

Assessor Nolte is listing the names of owners of dogs and those not having collars by the first of October will be shot.

George Coil, of Indianapolis, has returned home, after a brief stay at the home of Albert Serig, on Main street.

Mrs. Lon Ruble and Miss Laura Burgy, of Powhatan, were the guests of friends here yesterday.

Margaret Brannen returns to-day, from a three weeks' stay with relatives a Columbus.

Miss Lucy Hood leaves for Mt. Olivet to-day, to be the guest of relatives for a few days.

Mayor Shephard, wife and son Harry, have returned from a pleasant stay at the seashore.

Nimrod Martin, of Martin's Landing, O., *was calling on friends in the city* yesterday.

Dr. J. W. McDonald returned yesterday from a two weeks' sojourn at Atlantic City.

Mrs. John Haskins and family are the guests of friends at Burton.

BELLAIRE HAPPENINGS.

Matters of Interest in the Metropolis of Belmont County.

An old tree which has been standing near the street car line just north of the car barns in West Wheeling, gave way yesterday afternoon and fell, taking the trolley wire and all telephone wires before it. A number of telephones in this city were, of course, burnt out and travel was delayed upon the street car line for a time until they got to transferring.

Mr. and Mrs. S. E. Hamilton entertained a party of friends last evening at their home in the "hut" in honor of their guest, Miss Emma Colgan, of New Castle, Pa. Games were indulged in, after which refreshments were served. A very enjoyable evening was spent by all present.

Marion Hurd, formerly connected with the Stewart Enameling Company, of this city, but now located at Beaver Falls, Pa., is calling on friends here for a few days.

Mrs. O. H. Young has brought her son Willie home from Hamilton, Ohio. He has been ill and it is hoped that with home surroundings he will improve in health.

Several race horses passed through the city at noon yesterday on their way to Wheeling Island to the fair. They came through from Woodsfield.

Justice Allum and family have returned home from Epworth Park, where they have been spending the summer.

Miss Elkan, Joseph and Earl McNabb returned home yesterday from a very enjoyable two weeks' outing in the east.

Mrs. J. W. Sellers, of the Second ward, has gone to Indiana to visit her daughter, Mrs. Harry Leazure.

Roscoe Snedeker, of Sistersville, passed *through the city yesterny* on his way to Pittsburgh.

CASTORIA.

Bears the Signature of Chas. H. Fletcher. The Kind You Have Always Bought.

MOUNDSVILLE BUDGET.

Yesterday's News From Marshall County.

The charter of the Bank of Benwood, with an authorized capital of $25,000, was admitted to record in Clerk Lewis' office yesterday. The following all the incorporators: Charles Schad, Henry Riddle, Michael Dolan, John N. Alley, W. B. Leach, Thomas P. Doran, Samuel J. Hunter and J. O. DuBois.

Mrs. N. R. C. Morrow, of Fairmont, state president of the W. C. T. U. of West Virginia, will meet the members of the Moundsville union, to-morrow afternoon at 2 o'clock, at the home of Mrs. Thomas Scott, of Tomlinson avenue.

Mrs. Mattie Hoskinson and Miss Hattie Johnson have been appointed teachers in the Central school, to fill the vacancies caused by the resignations of *Misses Roscoe* and Porter.

A large number of our people attended the Republican mass meeting at Benwood last night. They will go to hear General Howard every time they get the chance.

Quite anumber of the old veterans here will attend the reunion at Fairmont, next week. The Baltimore & *Ohio has given a rate of $2 for the* round trip.

Street Commissioner Edward Nangle has a force of men excavating for a concrete walk along the Christian church property, on the corner of Seventh street and Jefferson avenue.

Mrs. S. A. Thatcher left yesterday for Thomas, W. Va., where she was called on account of the serious illness of her daughter, Mrs. Rev. Westfall.

Hadsall Manning, a Wheeling druggist, is spending a few days with his parents, Mr. and Mrs. J. A. Manning, of Tomlinson avenue.

John K. Bowen has moved his family from Cameron to the new Rulong dwelling at the corner of Fifth street and Grant avenue.

Mrs. Grant Lutes, of Wheeling Island, is visiting her parents, Mr. and Mrs. Isaac Lutes, of Fairview Ridge.

J. B. Brennen, *candidate* for presidential elector on the Democratic ticket, was here yesterday.

Miss Gussie Cox, of Jefferson avenue, is visiting her sister, Mrs. T. E. Hood, at New Cumberland.

J. B. Hill, one of Limestone's most prominent Republicans, was a business visitor here yesterday.

Mr. and Mrs. W. E. Conner have returned from a visit with relatives on Wheeling Island.

William Woodburn has purchased two lots and *houses on Ninth street,* from John Clark.

T. M. Pedley, one of Webster district's most successful farmers, was here yesterday.

Bernie Clark has returned to Muncie, Ind., after a visit with friends here.

Miss Mamie Cox, of the Third ward, is the guest of friends in Wheeling.

Dr. J. N. Alley, of Benwood, was here on business yesterday.

Milow Francis is attending the fair at Jacktown, Pa.

WELLSBURG.

Doings of People in the Brooke County Metropolis.

Considerable talk and some false reports have been occasioned by the "arrest" at the Bethany fair on Wednesday, of two prominent Wellsburgers, for betting on the races. It seems to have been a case of over-officiousness on the part of a special officer. The two were quietly backing their judgment of the merits of different horses in the races, and just why they were singled out among so many is a mystery. They willingly accompanied the officer, but before they were taken off the grounds the president of the association ordered their release, and that is all there was of it, aside from the unpleasant notoriety resulting therefrom.

Assessor Edward M. Smith's report for 1900 shows 1,839 capitations and personal property to the value of $610,365. The value of horses, cattle, sheep, hogs, farm implements and products, is $105,270; carriages and other vehicles, $15,305; watches and clocks, $7,395; musical instruments, $15,375; household and kitchen furniture, $54,525; capital employed in manufacturing, $197,955; money invested, $210,040; toll bridges and ferries, $4,500. The capitations show an increase over 1899 of 72, and the personal property of about $75,000.

The board of directors of the Bellview camp meeting association met yesterday and settled the accounts of the recent assembly. After paying all bills a neat balance is left in the treasury, applicable on the debt of the association.

In a runaway accident yesterday evening at 4:30 o'clock, Dr. B. F. Harden was thrown from a buggy and had a leg broken, and perhaps other injuries.

It is said a street car manufacturing company has its eye on a site for a plant near Wellsburg. Hope they'll get it.

Both the senatorial and delegate nominating conventions will be held in city *hall this afternoon.*

MARTIN'S FERRY NEWS.

The Daily Chronicle of Wheeling's Progressive Neighbor.

The members of the Woman's Club enjoyed an outing on the Wood's lawn, *on North Fourth street,* yesterday afternoon and evening. The majority of the members, accompanied by their husbands or gentlemen friends, were present and the afternoon and evening were most delightfully spent. An elegant repast was a leading feature. This was the first gathering of the club for several months.

The trial of Edward Williams, James Leonard and John Clark, three young men charged with having stolen three chickens early last Tuesday morning, was heard by Mayor Goodhue last night, and the case against them was dismissed. A technical error in the drawing up of the affidavit made the dismissal of the case necessary.

Mrs. Minnie Wash had a hearing yesterday morning, before the mayor, charged with Sunday selling, and was found guilty and fined $50 and costs. Not being able to pay the fine, or rather not feeling disposed to, was placed in jail until said fine was paid.

Several people from here attended the St. Clairsville fair yesterday. It is said the fair is far from being up to the standard *this year. The exhibits are* few, and the attendance on the second day, which is usually the best day, was only 200.

A crowd of well known young people of this city will drive out to Steele's Grove this evening, where they will engage in a private dance. The Etude Mandolin and Guitar club will furnish the music.

E. H. Baird, who for the past year has been the efficient clerk at Hoge's pharmacy, has resigned and will leave shortly for Colorado. His resignation takes effect next week.

A man was arrested by Officer Bailey Thursday night, for riding a bicycle without a light, and was fined $1 and costs by the mayor yesterday morning.

The commissioners of the Burlington and Scotch Ridge pike have been granted the right to establish toll houses along that thoroughfare.

Rev. King and wife, who have been the guests of Mr. and Mrs. W. L. Noble, have returned to their home at Claysville, Pa.

Mrs. George Scott and daughter, of Mt. Pleasant, were the guests of friends in the city yesterday, en route to Baltimore.

Thomas Padden will open a saloon today in the property recently occupied by Luis, on Second street.

Mr. and Mrs. A. J. Ollom returned last evening from a visit in West Virginia.

Morning and evening services will be held at St. Paul's Episcopal church tomorrow.

L. J. C. Drennen was at Steubenville *yesterday, on professional business.*

Auditor Matt Aldredge was in the city on business yesterday.

"Faust" is the attraction at the Star theatre this evening.

CELERY KING

NATURE'S CURE

Pain in Head, Side and Back.

For years I suffered with pain in the head, pain in the side, and in the small of the back. I was nervous and constipated and could not sleep. The pills and other medicines I tried only made me feel worse. Then I tried Celery King. One package cured me and made a new woman of me.—Mrs. Th. Kleckhammer, Croton-on-Hudson, N. Y.

Celery King cures Constipation and Nervous Disorders, Liver and Kidney Diseases. 2

BRIDGEPORT HAPPENINGS.

Events of a Day in the Town at the End of the Bridge.

A few days ago one of the Democratic organs of Wheeling stated that the Cleveland, Lorain & Wheeling railroad would bring in an excursion from Canal Dover of fully 2,000 for the Bryan meeting. When the train arrived at the station the number was exactly 175. Pretty close guessing (?).

Among those who attended the St. Clairsville fair yesterday were Mr. and Mrs. George McKee, Mr. and Mrs. Carl Trunk, Mr. and Mrs. John Harris, Miss Minnie Kuhn and Dulin Barrett.

The funeral of Evan Johns will take place this afternoon at 3 o'clock, from his late residence in Aetnaville, and the interment will be made at Riverview cemetery, in Martin's Ferry.

Mrs. Frank Dougherty left last evening for Woodsfield, Ohio, in response to a telegram announcing the serious illness of her sister-in-law.

Meister's band returned yesterday, from a three days' stay at Woodsfield, where they had been giving concerts for E. H. Watt.

Services will be held to-morrow morning at the German Lutheran church, at 10:30, and Sunday school at 9:30 a. m.

A festival will be given at the Third Methodist Episcopal church next Tuesday evening, to which all are invited.

George M. McConnaughy, of El Paso, Texas, is the guest of Frank Robinson *and other friends in Kirkwood.*

James Holland and sister, Miss Rachael, of Colerain, were the guests of friends in the city yesterday.

Miss Ella Wright returned last evening from a week's visit with relatives at Clarksburg, W. Va.

Regular church services will be held at all the churches to-morrow morning and evening.

A meeting of the Republican club will be held next Wednesday evening, at the city building.

Icy Robinson left last evening for points in Maryland, to visit friends for several weeks.

Curtis Stead, of Belmont, Ohio, was the guest of old friends in the city yesterday.

Quite a large number from this city attended the St. Clairsville fair yesterday.

Judge Spriggs, of Woodsfield, was the guest of Judge J. B. Driggs yesterday.

Miss Alice Updegraff, of Barton, is the guest of relatives in the West End.

Fred. Appenzeller leaves to-morrow for New York City.

George Duncan is able to be out, after a week's illness.

The street paving of the city is nearing completion.

COOK'S Imperial Extra Dry Champagne should be in every household. It is perfectly pure and naturaly fermented.

A LITTLE life may be sacrificed to a *sudden attack of croup if you don't* have Dr. Thomas' Eclectric Oil on hand for the emergency.—2

TRUSTEE'S SALE.

TRUSTEE'S SALE.

By virtue of a deed of trust made by Louisa J. Robinson to the undersigned *trustee, dated May 21, 1898, and recorded* in the office of the clerk of the county court of Ohio county, West Virginia, in Deed of Trust Book No. 52, page 441, and of another deed of trust made by the said Louisa J. Robinson and S. G. Robinson and his wife, Lizzie C. Robinson, to the undersigned trustee, dated July 22, 1898, and recorded in said office in Deed of Trust Book No. 53, page 204, and of a decree entered by the district court of the United States for the district of West Virginia on August 8, 1900, in the suit of W. R. Alban, trustee in bankruptcy, vs. Louisa J. Robinson and others, the undersigned trustee will sell at public auction at the north front door of the court *house of Ohio county, West Virginia, on*

SATURDAY, SEPTEMBER, 8, 1900,

at 10 o'clock a. m., the following parcels of real estate situate in the city of Wheeling, in said county (each parcel to be sold *separately*):

First Parcel—The south half of lot numbered eighteen (18) in J. W. Zane's addition to the said city of Wheeling, being the same property that was conveyed to Louisa J. Robinson by Emma Foster and husband, by deed dated December 22, 1885, and recorded in the office of the clerk of the county court of Ohio county, West Virginia, in Deed Book No. 77, page 455.

Second Parcel—The south half of lot numbered sixteen (16) and all of lot numbered seventeen (17) in J. W. Zane's addition to the said city of Wheeling.

Third Parcel—The real estate known as Nos. 1223 and 1225 Main street, in the said city of Wheeling, being a part of lot numbered eleven (11) *in square numbered two* (2) in Ebenezer Zane's addition to the city of Wheeling, which part is bounded and described as follows, to-wit: Beginning at a point in the eastern boundary line of said lot No. 11 at a point which is the northeast corner of lot No. 10 of the subdivision of the Miller property, the plat of which sub-division is recorded in the office of the clerk of the county court of Ohio county, West Virginia, in Deed Book No. 23, page 101; thence south with the eastern boundary line of said lot No. 11 to the middle of the wall between the three-story brick building standing on the property hereby conveyed and the three-story brick building standing on the property adjoining on the south; thence west and parallel with the southern boundary line of said lot No. 11 to the western boundary line of said lot No. 11; thence north and with the western boundary line of said lot No. 11 to a stake; thence east and parallel with the northern boundary line of said lot No. 11 to the place of beginning, being a strip of land having a frontage of about twenty-four (24) feet on the west side of Main street between Twelfth and Fourteenth streets, in the city of Wheeling, and running with equal width to the western boundary line of said lot No. 11. The said third parcel is all of said lot No. 10 and a strip two (2) feet wide off of the north side of lot No. 9 of *said Miller property,* and is all of the property which was conveyed to the said Louisa J. Robinson by John P. Edgar, by deed dated May 17, 1898, and recorded in said county clerk's office in Deed Book No. 81, page 116.

Any sale hereunder will be subject to the approval and confirmation of said court in said suit.

TERMS OF SALE.

One-third, or as much more as the purchaser may elect, in cash, and the residue in one and two years from the day of sale, negotiable interest bearing notes to be given for the deferred installments, and the legal title to be retained until purchase money is paid, the purchaser to give satisfactory insurance on buildings.

Wheeling, W. Va., August 10, 1900.

BENJAMIN S. ALLISON, Trustee.

aug11-

One Cent a... Word

Situations Wanted.
Help Wanted.
For Rent.
For Sale.
Etc., Etc., Etc.

The One Cent a Word Column of the Intelligencer Brings Quick Returns on a Small Investment.

WANTED.

WANTED—GOOD BOY FOR OFFICE work. Apply Room No. 1 at 1153 Market street. se8*

WANTED—INTELLIGENT LADY, between the age of 20 and 40, for good position. Address H., care Intelligencer office. se8*

AGENTS—GENERAL AGENTS TO sell our rubber collars, cuffs, fronts, etc.; largest commissions; reliable goods; big money to hustlers. AMERICAN RUBBER COLLAR COMPANY, Springfield, Mass. au25-W&S*

MARINE CORPS, U. S. NAVY RECRUITS Wanted—Able bodied men; service on our warships in all parts of the world and on land in the Philippines when required. Recruiting Officer, Reilly Block, Market and Fourteenth streets, Wheeling. au30

WANTED—EXPERIENCED AND ENERGETIC salesmen to sell the well known Dieterichs Valve-Oleum Lubricating Oils to the consuming trade on commission. Apply to DIETERICHS VALVE-OLEUM OIL CO., 605 Garfield Building, Cleveland, Ohio. je29

SALESMEN WANTED.

TRAVELING SALESMAN OF ABILITY for high grade line, appropriate to nearly every department of trade. References. Bond and entire time required. Commissions $18 to $36 on each sale. P. O. Box Three, Detroit, Mich. se8*

HELP WANTED—MALE.

$12 PER WEEK BONA FIDE. Salary and expenses. Capable men and women to represent us appointing agents. Rapid promotion and increase of salary. New, brilliant lines. BUTLER & ALGER, New Haven, Conn. au31

WANTED—MEN TO LEARN BARBER trade; 8 weeks required; special offer of board, tools, scholarship and transportation to our college at Chicago or New York continued this month; positions guaranteed. Catalogue and particulars free. MOLER BARBER COLLEGE REPRESENTATIVE, 419 Fourth avenue, Pittsburgh, Pa. se8*

AGENTS WANTED.

$25 TO $50 DAILY EASILY MADE by our Live Agents, men and women, selling our latest Novelty, Campaign Waterproof Neckties. Goods entirely new and patented. Agents delighted. Sales unlimited. What others do, you can do. Time is short. Write to-day and secure exclusive territory. Guaranteed best seller. *Address with stamp,* M. & M. MANFG. CO., Dept. C., Springfield, Mass. au13

AGENTS AND TRAVELING SALESMEN WANTED—By jewelry manufacturers; salary and expense guaranteed; write for particulars at once, or send money order for $7 75 for sample of Elgin or Waltham, full jewel, 14-k filled watch, retailing at $25 (with privilege of returning); guarantee for 25 years in every watch. NEW ENGLAND WATCH CO., Milwaukee, Wis. je30

FOR SALE.

FOR SALE....

"Springfield," one of the finest farms in the Shenandoah Valley, 3 miles from Berryville, Clarke county, Virginia (290 acres).

W. V. HOGE,

City Bank Building, Market Street, Wheeling, W. Va.

GOOD INVESTMENT.

To persons wishing to make the safest possible investment I can offer special opportunity in Niagara Falls lots. JAMES L. HAWLEY, Real Estate and Loan Agent, 1065 Main Street.

STOCKS FOR SALE.

Wheeling Steel & Iron Co.
Wheeling & Belmont Bridge Co.
Wheeling Bridge Co.
Wheeling Pottery Co.
Riverside Pottery Co.

BONDS.

A few choice 5 per cent first mortgage bonds.

NORTON & COMPANY,

10 Nat. Exchange Bank Bldg.

STOCKS FOR SALE.

Fostoria Glass Company.
Wheeling & Belmont Bridge Company.
Riverside Pottery Company.
McCoy Shoe Company.
Wheeling Pottery Company.
Wheeling Steel & Iron Compapny.
Wheeling Bridge Company.

BONDS.

20-year 5 per cent *Gold Bonds.*
Wheeling Stamping Company.
Industrial Stocks bought and sold direct on New York Stock Exchange.

SIMPSON & TATUM,

Room 4 City Bank Building, Wheeling.

Investment Securities.

We offer for sale some five per cent first mortgage bonds. We have examined the security behind these bonds and we can recommend them with confidence to investors.

Particulars upon application.

The City Bank of Wheeling.

POLITICAL.

REPUBLICAN SENATORIAL CONVENTION.

The Republican Senatorial Convention of the First Senatorial District of West Virginia, composed of Hancock, Brooke and Ohio counties, will be held on Saturday, September 8, 1900, at 12 o'clock m., at the Court House, Wellsburg, West Virginia, for the purpose of nominating a candidate for the State Senate, and attending to any other business that may properly come before said convention. Each county shall be entitled to one vote for each one hundred votes or fraction thereof of fifty votes or more cast in such county for G. W. Atkinson in 1896 for governor. Each conferee shall have the right to name his own proxy.

HARRY HOCKING, Chairman.

A. W. BROWN, Secretary. au11

ALBANY DENTAL PARLORS.

...ALBANY DENTISTS...

S. B. CALDWELL, Manager.

No. 1036 Main St., Corner Steel Bridge.

OVER DRUG STORE.

Gold Crown and Bridge Work.

GOLD FILLINGS.

Open Nights and Sundays.

GENERAL NOTICES.

WEST VIRGINIA STATE FAIR. | Educational Department.

Miss Crago, entry clerk of the School Department, will be in the main Exposition Building Saturday, September 8, between the hours of 10 a. m. and 5 p. m., for the purpose of receiving all exhibits in this department. Entries close September 8 at 5 p. m.

se4 GEORGE HOOK, Secretary.

WEST VIRGINIA STATE FAIR. | Textile and Art Depts.

Miss Anna Parr, superintendent, and a committee of ladies will be in the main exposition building for the purpose of receiving articles and making entries in this department, Thursday, Friday and Saturday, September 6, 7 and 8, between the hours of 2 and 5 p. m. each day. No artic