Third Day of the West Virginia State Fair Brought Out a Record Breaking Crowd For Wednesday.

THE FIRM STAND THAT WAS TAKEN BY THE JUDGES

For Honest Racing, on Tuesday, Had its Good Effect, and the Races of Wednesday Afternoon Were Remarkable for Their Undoubted Squareness--The Judges Were Universally Commended for Their Action--The Cake Walk, Hippodrome Races and Balloon Ascension Were Special Features of the Afternoon--Another Smashing Big Crowd Was Out for the Night Session--Thursday is City Day, Which is the Big Day of the Week.

STATE FAIR MENU.

THURSDAY, SEPT. 13.

7 a. m.—Grounds opened.

9 a. m. to 12.—Midway Shows.

12 m—Dinner on the grounds.

1 p. m—Roman Chariot Race.

1:15 p. m. to 6 p. m.—Harness races: Free-for-all pace, 2:20 pace, 2:18 trot.

2:00 to 3:00 p. m.—Balloon Ascension and Parachute Jump by Mrs. Hutchinson and Mlle. Zeno.

2:30 p. m.—Roman Standing Race.

3:00 p. m.—Pie eating contest in front of the grand stand.

3:30 p. m.—Roman Hippodrome Race.

6:00 to 7:30 p. m.—Supper on the grounds.

8:00 p. m.—Roman Standing Race on the electrically lighted track.

8:00 p. m.—German Village continuous Vaudeville Performance.

8:00 p. m.—Midway Shows.

8:15 p. m.—Running race on the track, two heats out of three.

8:30 p. m.—Roman Chariot Race.

9:00 p. m.—Roman Hippodrome Race.

Wednesday's atendance figures at the State Fair were gratifyingly large, in fact it is stated that the attendance yesterday was the largest recorded for any Wednesday in the history of the West Virginia State Fair Association—15,000 during the afternoon, and 3,000 at the night session. On all sides the verdict of the public is that the 1900 fair far surpasses all its predecessors in attractiveness, and the indications are that the attendance figures for to-day "City Day," which is always the fair's "Big Day"—will be far beyond the 20,000 mark and break all records.

The racing yesterday was first class, and pleased the great crowd that filled the grand stand and quarter stretch and lined the track both above and below. The action of the judges in fining two drivers in the 2:14 pace on Tuesday and knocking out a plain attempt to "job" the race, had a salutary effect, as was demonstrated in the excellent quality of the racing on Wednesday. There was nothing suspicious in any of the three events pulled off, and doubtless the high quality of the racing will

The Phonograph Man.

be maintained to the close of the week.

As is usual on "City Day," many of the manufacturing establishments, wholesale stores, banks and offices will give their employes a half holiday, in order that they may have the opportunity to attend the greatest fair ever seen in the upper Ohio Valley. The banks will be closed for the day, as usual.

One of the best races of the week is on this afternoon's card, the free-for all pace, with some of the fastest steppers ever seen on the Island track in the list of starters, which is given in another column.

The work of making awards in the several departments of the fair was on in full yesterday and some of the awards are given in another column this morning. Most of the awards will have been made to-day.

The special attraction for this afternoon is the pie-eating contest, for which Director-in-Chief C. R. Tracy has some ten or twelve dusky entrants who will play havoc with the pastry this afternoon at 3 o'clock. The exhibition occurs from the special stand in front of the grand stand.

The night sessions continue to draw heavily, some 3,000 people thronging the Midway, German Village and grand stand last night. The electric search lights were handled more satisfactorily than on Monday and Tuesday evenings.

A GREAT ASCENSION

And Parachute Jump Was That of Prof. Hutchinson Wednesday.

Wednesday afternoon's balloon ascention and parachute drop was one of the best features of the day. No better ascension and drop has been witnessed at the state fair grounds in years. The balloon ascended probably 2,000 feet, and was carried by the gentle breeze eastward over the upper South Side. The parachute drop was pulled off without a hitch, and the balloon had reached Mother Earth long before the aeronaut and his parachute had disappeared east of Chapline hill.

This afternoon's ascension and drop will be a double affair, with Mrs. Hutchinson and Mlle. Zeno as the performing artists. Mlle. Zeno is an old Wheeling favorite, her last local engagement having been at the state fair of 1893. This summer she has been making ascensions at Schenley Park in Pittsburgh. In this afternoon's performance she will wear the Elks' colors, purple. In her drop at the fair of 1893 it will be remembered that she fell against the steeple of the First United Presbyterian church and received sight injuries, at the same time narrowly escaping with her life.

THREE FINE RACES

Were Pulled Off Wednesday Afternoon and the Winners Were P. B. Conn, Molo and Ida K.—The Races Were All Honestly Contested

The racing Wednesday afternoon was the best matinee of track sport ever witnessed in Wheeling. The action of the judges Tuesday, in fining two drivers of Daisy Elder and taking a strenuous stand for honest racing, was evidently effective, for there was not the least suspicion of queerness in any of the races Wednesday. Doubtless the lesson will be as effective for the remainder of the week. The judges are to be congratulated for their firmness in this matter.

The first event on the programme was the 2:30 pace, which required four heats to determine the winner. P. B. Conn carried off the first and second heats with comparative ease, but in the third heat Ethel Eaken came up in a burst of speed at the finish and was easily first under the wire. In the fourth heat, however, Ethel Eaken went up in the air almost at the start and was out of it entirely. Conn won this heat by several lengths.

In the second race, the 2:23 trot, Molo was the winner in the fifth heat. He had pocketed the first heat and lost the second by a bad break in the home stretch, while Blanche K. carried off the third. The fourth and fifth heats went to Molo in stirring finishes, that enthused the crowd.

The 2:17 pace was Ida K.'s in straight heats—there was no other horse in the race. She paced the three heats like clock-work without a break at any stage, and her performance is pronounced the best ever seen on the Island track

The races in detail were as follows.

2:30 Pace.

First heat—Lady Perkins, Gomez and Tuscarora were drawn, leaving a field of ten starters. It was a fight between Black Queen and P. B. Conn, and the latter won the heat in a close and exciting finish that enthused the crowd. Gold Crown took third position from Ella H. in a close brush under the wire. Time, 2:17¾.

Second heat—This was a repetition of the first heat so far as the first two horses were concerned, P. B. Conn taking first and Black Queen second position. Bessie Williams captured third place from Ella H. Time, 2:20.

Third heat—This heat was remarkable for a sensational finish and win for Ethel Eakin, the fast New Martinsville mare. P. B. Conn, the winner of the first and second heats, was out of it on the lower turn, his hobbles breaking. Bessie Williams here went into the lead, with Black Queen in the place and Ethel Eakin back in fourth position and not looking particularly dangerous. As they came into the homestretch, Bessie Eakin was swung over far to the outside of the three horses that were apparently the only ones in the race, Bessie Williams leading at the pole, Black Queen coming up fast at her wheel, and Ella H. pocketed a length back. But Ethel Eakin had speed to burn and McKee drove her like a fiend. Fifty yards from the wire Ethel was but a length to the bad, and in the last jump to the accompaniment of the cheers of a delighted multitude, she was sent under the wire winner by a head from Bessie Williams. Time, 2:23¾.

Fourth heat—P. B. Conn won the heat and race. Ethel Eakin, the pole horse, went up in the air at the lower turn and was a nonentity. Bessie Williams and Black Queen then cut out the going, and the former was leading by a length at the half, with P. B. Conn, winner of the first and second heats, in third place, well up. On the backstretch Gotschall began to drive P. B. Conn and in the twinkling of an eye almost he was on even terms with the two leaders, then ahead the flying bay goes, and continuing his great stride comes down the stretch like clockwork and wins by six or seven lengths, Black Queen second and Bessie Williams third. Time, 2:23¾. Summary:

First Race, 2:30 pace, Purse $400.

P. B. Conn, b. s., by Eglon, J. S. Gottschall, New Cumberland (Gottschall)	1	1	8	1
Ethel Eakin, b. m., by Citizen, Justice Eakin, New Martinsville, W. Va., (McKee)	5	6	1	4
Black Queen, blk. m., by Uro, Dickerson & Dickerson, New Athens, Ohio, (Breen)	2	2	3	2
Bessie Williams, b. f., by Don Uadur, Lemuel Fisher, Smyrna, Ohio, (Fisher)	6	3	2	3
Ella H., br. m., by Judge Swing, Ray & Waddle, Wheeling, W. Va., (Waddle)	4	4	4	5
Miss Trilby, b. m., by Shaker Boy, P. A. Pugh, Fairview, W. Va., (E. Barr)	9	7	5	6
Marietta, b. m., by Happy West, C. B. Stewart, Huntington, (Stewart)	7	8	6	7
Gold Crown, br. m., by Mellowdale Chief, F. H. Ellsworth, Wellsville, N. Y., (Ackerson)	3	5	7	dr
John Smith, b. g., by Billy Wilkes, Jay E. Latimore, Cleveland, O., (Day)	8	9	dis	

Time, 2:17¾, 2:20, 2:23¾, 2:23¾.

2:23 Trot.

First heat—There were ten entries and seven horses starting, those drawn being Josephine, Anna and Tuscarora. Molo took the heat in a hot finish from Nellie Egmont, with Blanche K. in third position. Time, 2:19¾.

Second heat—In the second heat positions were reversed, Nellie Egmont winning in a driving finish from Molo, the latter going up in the air in the last fifty yards, wher he was on even terms with Nellie. Time, 2:21.

Third heat—This was another sensational race. Nellie Egmont, pole horse, went out in the lead, with Molo, winner of the first heat, giving her a game battle, but Molo's career was cut short on the lower turn; she broke and was out of it. At the half, Nellie Egmont was a length to the good, with Blanche K. in second position, both going easy, and reserving themselves for the real fight in the home-stretch. On the back-stretch, Guarantor cut out a merry clip, and, coming up on the outside, gave Nellie Egmont's and Blanche K.'s drivers something to think about, but his career, like Molo's, was shattered in a bad break that finished him in sixth position. Coming into the home-stretch, Nellie Egmont led Blanche K. by three lengths, but she was all in and in the last hundred yards she was passed successively by Blanche K., Thekla and Molo, who finished first, second and third, respectively, all four bunched. It was exciting sport, and the crowd enthused for all it was worth. Time, 2.21¼.

Fourth heat—Molo, winner of the first heat, justified the faith placed in him by a large constituency by winning this heat in easy style. The pole horse, Blanche K., went out in the lead, having three lengths the best of it over Molo on the back stretch, but at the half Molo was well up, as was Thekla, but the latter went off her feet right under the wire. Coming into the home stretch Blanche K. was still in the lead, but she was in distress and McDonald was using the lash for keeps. It was of no avail, however, as Molo went into the lead and easily took the heat from Blanche, with Guarantor third and Thekla fourth. Time, 2:20¼.

Fifth heat—Molo won the heat and race. He went out in the lead, but Blanche K. spurted and took the position and pole, Guarantor taking second position, with Molo finally straightened up and in third place. This was the way they came at the half, with Thekla and Tim Spanker leading the second division. On the back stretch Molo showed great speed and soon was on even terms with Blanche K., Guarantor only a length to the rear and pocketed. Coming into the home stretch it was a pretty race, with the three horses all in it. Molo worked out from the pole, and Guarantor was on the outside, Blanche K. was all in, and Molo easily overhauled her and won by a half lenght from Guarantor. Time, 2:21¼. Summary:

Second race—2:23 trot, purse $400.

Molo, F. P. Campbell, Columbus, Ohio, (Smith)	1	2	3	1	1
Blanche K., b. m., by Frantic, Dave McDonald, Pittsburgh, (McDonald)	3	4	1	2	3
Guarantor, b. s., by Nobleer, Greater Pittsburgh Stock Farm, (Easeman)	6	6	6	3	2
Thekla, b. m., by King Roane, G. W. Kinsey, Wheeling, W. Va., (Kinsey)	4	5	2	4	4
Tim Spanker, b. g., by Jim Walton, Curry & Campbell, Columbus, O., (Curry)	5	3	5	5	5
Nellie Emmett, b. m., by Thoroughbred, Meadow Lands Farm, Pa., (Collins)	2	1	4	dr	
First Land, b. g., by Oil Land Onward, J. B. Welch, Findlay, O., (Brannigan)	dis				

Time—2:19¾, 2:21, 2:21¼, 2:20¼, 2:21¾.

2:17 Pace.

First heat—It was Ida K. from start to finish. The dun mare took the pole at the start and held the lead to the finish, with Imperial Hal and Black Cecil close up. At the half, Ida K. was leading, with Imperial Hal and Black Cecil close up, but the former in distress apparently, for she retrograded badly on the back stretch, where Black Cecil took up the argument and made it decidedly interesting for Ida K., but in the home stretch it did not appear that he was being pushed at all, and Ida K. took the heat by a length, Black Cecil second, and H. J. P. third, with Imperial Hal fourth. Time, 2:15¼.

Second heat—The field scored three times and got away on the fourth. At the quarter they were bunched, Ida K. leading, lapped by Lucy Posey and Black Cecil, closely followed by the balance of the field. The positions were maintained to the finish the entire field of seven horses being close together. Coming down the stretch one of the wheels of Black Cecil's sulky broke as she headed into the stretch, causing her to lose the position (third) and finish last. The heat was one of the best ever contested on any track and elicited great applause. Time, 2:15¼.

Third heat—Ida K. led all the way, closely pressed by Spreckles, and finished first, with Col. Dick Thompson second, and Lucy Posey third. Black Cecil's sulkey broke again on the stretch, and she could do no better than fifth. Time, 2:16¾. Summary:

Third race—2:17 pace, purse $400.

Ida K., dun m., by Scott's Bay Prince, J. W. Kelly, Marietta, Ohio (Kinney)	1	1	1
H. J. P., br. g., by Conclave, C. R. Jamison, Butler, Pa. (Jamison)	3	2	4
Col. Dick Thompson, br. g., by Delineator, L. B. Murphy, Columbus, O. (Murphy)	7	3	2
Black Cecil, blk. m., by Elessie Wilkes, Diehle Bros., Orrville, Ohio, (Walters)	2	7	5
Imperial Hal, b. h., by Blue Ball 75, W. A. Wilson, Gahaus, Ohio (Hursel)	4	4	7
Lucy Posey, ch. m., Wm. Cobb, Spring Mills, N. Y. (Cobb)	5	5	3
Spreckles, b. g., by Eplanet, Justice Eaken, New Martinsville, W. Va. (McKee)	6	6	6

Time—2:15¼, 2:15¼, 2:16¾.

THE CAKE WALK

Won by George White and Miss Gertie Robinson.

The grand cake walk, the special feature for Wednesday afternoon, pleased the crowd that thronged the grand stand, and occupied the track and quarter stretch. It was intended to have this event come off on the small stand in front of the grand stand, but Master of Ceremonies Arch Johnson declared it too small, and the walkers adjourned to the track, and went through their evolutions in a space about two hundred feet in length and the width of the track. The entrants were the following:

George White and Miss Gertrude Robinson.

S. Wilkinson and Miss Fannie Williams.

Robert Scott and lady.

William Dolan and lady.

George Kelsey and lady.

The walkers contested for fully half an hour, and the crowd did not tire of the fun for an instant. The announcement that Mr. White and Miss Robinson had carried off the first prize, while Mr. Wilkinson and Miss Williams won second prize, was received with satisfaction by the crowd.

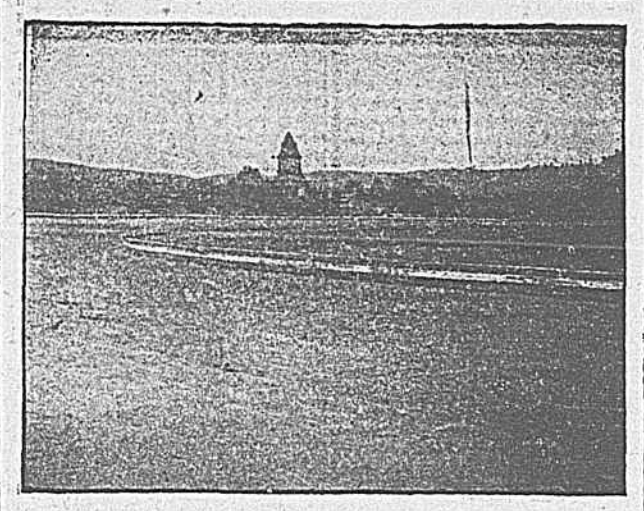

As Seen From the Grand Stand.

The fastest half mile track in the country. Main building in the distance.

THE F. W. BAUMER CO.

Has One of the Largest and Most Attractive Exhibits at the Fair.

A very attractive exhibit in the exposition building is that of musical instruments made by the F. W. Baumer Co., which is the headquarters for visitors who are musically inclined, and the two handsome booths were thronged during the day with visitors who contemplated the purchase of musical instruments, or who were simply attracted by the beauty and general excellence of the instruments which were shown. Mr. W. A. Milligan, manager of the Baumer Company, has succeeded in outdoing all previous efforts made by this leading house.

The exhibit embraces a fine vocalion organ, the famous and justly popular pianolo, and aeolian. These are instruments through which inventive genius has made it possible to produce the finest music without any knowledge of music whatever. There is also a piano, handsome in appearance, and clear and melodious in tone, manufactured in its entirety by Mr. Bruno Hoehl, foreman of the repair department of the Baumer Co.'s establishment. Other instruments on exhibition must be seen to be appreciated. Visitors are entertained by two skillful performers.

He's an Orphan This Week.

Visitors at the Fair

are attracted to the booth of the Wheeling Business College. This large and splendid display shows the work of students in nine different departments of the college. The students who are giving exhibition of work are only fifteen or sixteen years old. Two of these are operating typewriters with blank keyboards, doing the work entirely by the touch system. They have been operating the machine but two or three weeks. One of the officers of the school said that a large number of scholarships had been sold at the booth. This display occupies a booth thirty feet long, finely prepared and carpeted, exhibiting the most complete furniture.

The celebrated court reporting system of shorthand, now used in the majority of the states, is taught in this school by the author of the system, who is principal of the shorthand department. As to the shortest time for graduating a first class stenographer, this school has held the world's record for the past five years.

Its 142 graduates for the past year are all at work drawing good salaries. Since September 1 the enrollment of the schools shows 102 pupils, making 523 since the last State Fair. The school never was in so flourishing a condition.

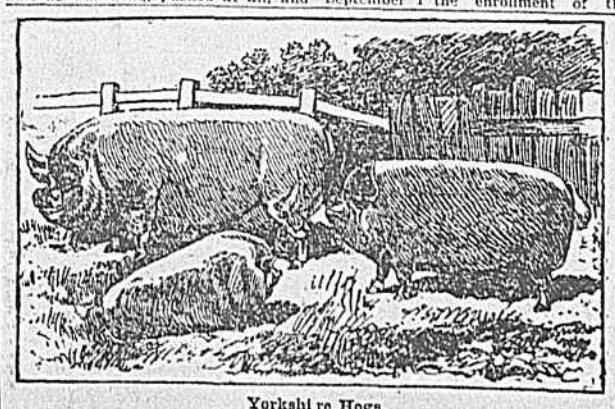

Yorkshire Hogs.

McFADDEN'S.

WHEN YOU TRAVEL

TAKE ONE OF THESE WITH YOU.

Strong Telescopes . . 35c, 45c, 55c.
Hand Satchels . . . 50c, 98c, $1.50.
Nice Suit Cases . . . 70c, 80c, 90c.
Strong Trunks . . $1.98, $2.48, $2.98.
Finest Trunks . . $4.98, $5.98, $6.98.

McFadden's Trunk Store,

1316, 1320, 1322 Market Street, Wheeling.

SHE HAS TWO HEADS.

Millie Christine, the Wonderful Two-Headed Woman, Will Exhibit at The Fair—Last Season to Exhibit.

Among the visitors who arrived in this city Sunday from Minneapolis en route to New York was a party of ladies and gentlemen whom the indefatigable Barnum, of showman notoriety, had nothing to do with, though here for the edification of the curious.

The most singular and physiologically interesting member of the party is a woman, or rather two women rolled

into one, who certainly is a rival of the famous Siamese twins, and very much more attractive in appearance than Messrs. Chang and Eng. Those who saw the Siamese twins during their life in this country have a vivid recollection of the painful look that their features bore and the constrained movements of their bodies while walking in any direction. There is a total absence of this in the party who bears the name of Miss Millie Christine, whose four black eyes and dazzling rows of pearly white teeth light up a fair Creole complexion with an animation that is really attractive. This singular young woman is the offspring of parents who were slaves in North Carolina previous to the American Civil war, and has several brothers and sisters who are like ordinary humanity. During the struggle the family suffered considerable privation; but as a curious illustration of the changes which have taken place in southern society through the war and the declaration of freedom from slavery, it may be mentioned that Millie Christine is now the owner of the plantation on which she was once a slave.

As to the woman herself, she has bodily one person, though possessed of two heads, two pairs of shoulders, four arms, two pairs of legs, amalgamated curiously with one trunk. One can only say that an hour's audience with her proved her to be a cultured, self-possessed and accomplished person, who has a singular attainment of being able to hold two distinct conversations at the same time with different persons or the same person, can sing a duet very tastefully in two voices, soprano or contralto, can dance a mazurka with singular grace and facility. There was no difficulty made in exhibiting the upper portion of the dorsal connection, and it was done without any infringement of modesty.

D. M. Sechler Carriage Company.

The best exhibit on the fair grounds consisting of carriages, speed-carts and run-abouts, is that of the D. M. Sechler Carriage Company, of Moline, Ills., who are represented by that genial gentleman, Mr. T. Knox Gregory, their eastern representative. This attractive exhibit contains several kinds of carriages and the neatest run-abouts ever shown in the city, and we venture the assertion that many sales will result from showing such vehicles that must suit the most critical eye and at a price that will be within the reach of anyone who wants something either for pleasure or comfort. They are the sole manufacturers of the famous Black Hawk Corn Planters, which they also exhibit, one which plants accurately and never misses; also, that is operated so easily it is a pleasure to work with. Mr. K. Hoge is their agent and will be seen at 1113 Market street, after the fair.

Star Wind Wheels.

The display made by the Flint & Walling Manufacturing Company, of Kendallville, Ind., has doubtless never been equalled, and shows the enterprise of one of the foremost pump manufactories in the United States. This display shows the Star Wind Wheel and twenty different kinds of pumps, the most prominent types, are named—the Hoosier and the Fast Mail. Besides making pumps they are the builders of tanks and all kinds of water supplies. Mr. H. E. Newell is here, looking after this display, and has appointed Mr. K. Hoge as agent for this company and the success of their combined efforts is shown by the interest displayed by visitors at the fair and the orders they are receiving.

First Grand Prize.

Mr. Mayne Dunman, the local manager for the Smith-Premier Typewriter Company, has an excellent exhibit at the fair of the Smith-Premier Typewriter, which took the first grand prize at the Paris Exposition over twenty competitors, which speaks much for these machines. Mr. Dunman has two young assistants, Miss Margaret E. Gilmore, who is but fifteen years old, and with only three weeks' experience, can use the machines very well, as also does the other assistant, Miss Elizabeth J. Blank, aged sixteen, with only two weeks' experience.

Each visitor gets a neat folder with his name written on it.

Bell's Restaurant.

Bell's White Front Restaurant, at 1228 Market street, is receiving a splendid patronage this week. The restaurant is well known for its splendid service and most satisfactory menu and visitors to the fair have been quick to seize the opportunity of getting the best meal in the city for twenty-five cents. The central location of the restaurant makes it convenient for those who desire quick service and prompt attention. Special attention will be shown all visitors to the fair. Bell's White Front Restaurant, 1228 Market street.

Writing Letters Blindfolded.

The exhibition of blindfold shorthand writing, and blindfold typewriting attracted a great deal of attention at the booth of the Elliott school, in the exposition building, yesterday. Business letters were dictated at the rate of 145 words per minute and read back without an error after the handkerchief had been removed from the writer's eyes

LOGAN DRUG CO.

OUR SPECIALTY

is fitting Trusses, Braces, Abdominal Belts, etc. We make it a study, and always try to give you the best goods for your money. No goods leave our house that the purchaser does not know exactly what he is buying, and our guarantee is back of them. We fit both the expensive and cheaper kind without extra charge. You get the best goods at the lowest prices from us.

LOGAN DRUG COMPANY,

Tenth and Main Sts.

To Business Men

and others. If you wish any letters written while at the fair, call at our Booth in Exposition hall and our stenographers will gladly accommodate you free, or any typewriter can have use of machine free, to write his letters.

WHEELING BUSINESS COLLEGE.

Ornamental Glass Souvenir.

John S. Bassford, an old Wheeling boy, is engraving names on fancy glassware at the fair. Call and see him.

THE NIGHT SESSION

Wednesday Evening Attracted a Crowd of 3,000 People.

Three thousand people flocked, rode and walked to the Island last night to participate in the general good time at the fair grounds, and it was the best night yet. When the gates were opened at 7 o'clock the stream of visitors began to arrive, and for nearly two hours the cars were packed.

The Midway, with its many wonders, did a land office business, and every show and attraction along the string of lights was well attended. The festive faker and "spieler" was in his highest glory and many were the nickels and dimes that passed into their open palm.

The Mlle. Christina show, which is about the most worthy on the grounds, was crowded all evening, as was the always popular and exhilerating Mountain Valley Railway, where

He's There, Too.

Don. Finnegan holds the reins. Every trip of the up-and-down cars was a big one and often it was a case of fight to get a seat, and it was the staid old business men and their ladies who were the most enthusiastic for the rides.

When the search lights were turned on there were expressions of delight, and admiration heard on all sides, and when the Roman standing race was run the people applauded heartily. The running race was a half-mile dash and was exciting and interesting. There were four starters and the race was won by Ada Russsil in 52½ seconds.

The German Village with its continuous vaudeville performance, was packed and the entertainment was appreciated beyond expression. The singing and musical acts were applauded heartily and encore after encore became a custom rather than a novelty.

To-night the vaudeville performance will be given on the large stage in front of the grand stand, so it will not be necessary for the people to leave their seats between heats to see the show. The running race to-night will be in heats, best two in three, half-mile heats.

MORE AWARDS

Were Made Wednesday Afternoon, Including the Live Stock Department — Additional Horticultural Department Awards.

In addition to the awards given on the sixth page of this morning's Intelligencer, the following in the live stock department, and additional horticultural department premiums were announced later in the afternoon:

Class Horses.

Class A—Best stallion three years old and over, Harry H. Garden, city, first; W. H. Hicks, Moundsville, second. Best mare 3 years old and over, J. C. Hoge & Son, Pt. Pleasant, first; W. H. Birney, city, second. Best colt or filly, two years or under, J. C. Hoge & Son, first; Harry H. Garden, second.

Class B—Best stallion, W. H. Hicks, first. Best colt or filly, Aug. Giesler, Sand Hill, W. Va., first.

Class C—Best stallion, Bell Bros., Wooster, O., first and second. Best colt or filly, J. E. Smiley, Morning, O., first. Best saddle horse, Mrs. Frank Church, first; Mr. Frank Church, second. Roadsters, Frank Church, city, first; J. C. Hoge & Son, second.

Cattle.

Shorthorns—First prizes in this class, Darling Bros., Nellie, Ohio; seven; Richie Bros., Uniontown, O. Sweepstakes, Darling Bros., both first and second.

Herfords—J. A. Creed & Sons captured eight firsts and seven seconds and also the sweepstakes.

Alderney and Guernsey Cattle—Axtel took seven first and two seconds; McCormick & Edgeley, Pataska, Ohio, one first and five seconds. Sweepstakes, Axtel.

Second prizes for Shorthorns were awarded to S. C. Cunningham, Burgettstown; Darling Bros., five; Richie Bros., Uniontown, Ohio.

Red Polled Cattle—J. W. Lee, Racine.