Of course, we all feel sorry for people who don't like us

Dr. Pierce's Pleasant Pellets regulate and invigorate stomach, liver and bowels. Sugarcoated, tiny granules. Easy to take as candy. Adv.

Before marrying a poet a girl should have her appetite amputated.

As a summer tonic there is no medicine that quite compares with OXIDINE. It not only builds up the system, but taken regularly, prevents Malaria. Regular or Tasteless formula at Druggists. Adv.

New One.

"When I saw Speedem today he was in the qui vive."

"What make is that?"

DOES YOUR HEAD ACHE?

Try Hicks' CAPUDINE. It's liquid—pleasant to take—effects immediate—good to prevent sick Headaches and Nervous Headaches also. Your money back if not satisfied. 10c., 25c. and 50c. at medicine stores. Adv.

Unlucky.

"Pa, what is the Bridge of Sighs?"

"That's the bridge your mother plays, my son."

If your appetite is not what it should be perhaps Malaria is developing. It affects the whole system. OXIDINE will clear away the germs, rid you of Malaria and generally improve your condition. Adv.

A Bit Candid.

First Tripper (after lengthy survey (of second ditto)—You 'as got a hugly face, 'asn't you, mate?

Second Tripper—Corn't do nuffin' bout it.

First Tripper—You might 'ave stopped at 'ome.—Punch (London).

A Household Remedy.

Which works from outside. CHESTOL (Chest Ointment) will relieve quickly croup, coughs, colds, pneumonia and all affections of chest and throat. Use freely and RUB! RUB! RUB! Now sold by all medicine dealers. Should be in every home. Burwell-Dunn Co., Mfrs., Charlotte, N. C. Adv.

Suiting Himself.

The modern small boy is painfully autious.

"Would you like to come to our bonfire on the 5th of November?" one was asked.

Back came the answer worthy of a cabinet minister: "Well, if I haven't a bonfire of my own and if my father doesn't take me to Belle Vue, and if I am not asked to a better bonfire, I'll be awfully glad to come."—Manchester Guardian.

Frontier Melical List.

In good old frontier days castor oil was the principal medical beverage—good full measure, too. Only the biggest person could hold a whole dose—one-half a dipperful, with half a dipperful of New Orleans molasses added to help slick it down and make it taste good, only it didn't taste good. In those historic days every old woman was a doctor and gathered her own "arbs" in the woods, and knew how to mix up medical messes that would kill the vitals of a brass monkey or a cast iron pig. All backwoodsmen believed in "yarb" doctors. Something called "yarbs," at that.

Poor Girl.

"How long have you been married?"

"It will be six months next Thursday."

"And do you still regard your husband as the most wonderful man who ever was born?"

Then the poor girl broke down, says the San Francisco Star, and sobbed piteously. When she could trust herself to speak again she said:

"No. Charles has disappointed me terribly. I'm af-fraid I have wrecked my li-life. Last night when I asked him to get up aud see if there isn't a burglar in our room he jamped his nose against the edge of the open door and he said three simple awful words just as if they came natural to him."

A DIFFERENCE.

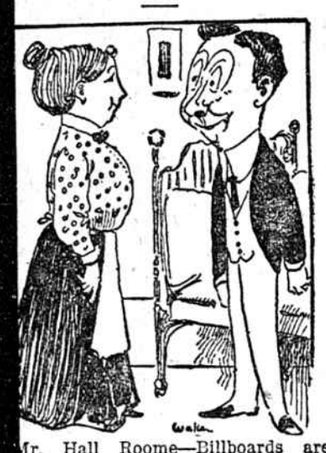

Mr. Hall Roome—Billboards are very annoying.

Landlady—They don't worry some people I know, half as much as board bills.

A FRIEND'S ADVICE

Something Worth Listening To.

A young Nebr. man was advised by a friend to eat Grape-Nuts because he was all run down from a spell of fever. He tells the story:

"Last spring I had an attack of fever that left me in a very weak condition. I had to quit work; had no appetite, was nervous and discouraged.

"A friend advised me to eat Grape-Nuts, but I paid no attention to him for I kept getting worse as time went on.

"I took many kinds of medicine but none of them seemed to help me. My system was completely run down, my blood got out of order from want of proper food, and several very large sores broke out on my neck. I was so weak I could hardly walk.

"One day mother ordered some Grape-Nuts and induced me to eat some. I felt better and that night slept fine. As I continued to use the food every day, I grew stronger steadily and now have regained my former good health. I would not be without Grape-Nuts, as I believe it is the most health-giving food in the world." Name given by Postum Co., Battle Creek, Mich.

Read the book, "The Road to Wellville," in pkgs. "There's a reason."

Never read the above letter? A new one appears from time to time. They are genuine, true, and full of human interest. Adv.

PLAN TO SETTLE MILEAGE PROBLEM

INTERSTATE COMMERCE COMMISSION MAY DECIDE CASE IN NEAR FUTURE.

PETITION HAS BEEN FILED

Action Was Taken Several Days Ago By the Railroad Commission in Behalf of the Citizens of The State of South Carolina.

Columbia.—The mileage book situation in South Carolina will be carried before the interstate commerce commission for a hearing according to an announcement recently by members of the railroad commission. The case will be presented by the railroad commissioners and the citizens of the state will be represented in the matter by Attorney General Lyon.

Several citizens of the state held a conference with the railroad commission recently when it was ruled that the South Carolina commission had no jurisdiction in the matter. Chairman Caughman of the commission said that no right was given to force one railway to credit another railway.

The members of the commission refused to give out the petition that has been filed with the interstate commerce commission. John G. Richards, Jr., said that the petition should be given to the public. G. McDuffie Hampton said that a majority of the members had voted to withhold the petition. Just why the paper was not given out was not explained by the commission.

At the last session of the general asembly a measure was passed requiring the railways to "pull" mileage on the trains. Following this action, the railways stopped selling interchangeable mileage books for intra-state travel. Separate mileage books were provided by the various roads for travel within the state. The interchangeable books are good only for an interstate trip.

Hospital For Treatment of Pellagra.

At a meeting of the Medical Society of Spartanburg county and mill presidents, held at Spartanburg for the purpose of discussing the matter of erecting a hospital for the treatment of pellagra patients, a committee was apointed, consisting of mill presidents and local physicians, to canvass for funds and select a site for the institution. The cotton mills propose to levy a tax of one cent per spindle, which will net more than $7,000 to the hospital fund.

Clemson Experiment Station.

R. E. Currin, who has been in charge of the farm demonstration work in this county for the past year, and who has made a most signal success, has been given the management of the Clemson College experiment station. The post is an important one, and the college authorities have been looking the country over for the right man, and they believe that they have found him in Mr. Currin. He took charge of the station on December 1. The first work will be building fences and barns for the stock, and setting out orshards of various kinds of fruits and nuts, to find out which kind can be grown in this locality. About 16 acres will be devoted to fruits and nuts.

Eradication of Cattle Tick.

The following resolution has been adopted by the Southern Association of Agricultural Workers: "Whereas, the cattle industry and the live stock industry of the South is directly dependent upon the eradication of the cattle tick, and Whereas, the fields for active tick eradication is becoming more extensive and the imperative demand for instructive help and leadership is rapidly increasing in all the tick infested states, Therefore be it resolved, by the Association of Southern Agricultural Workers that this association urgently request congress to appropriate $400,000 for tick eradication for the next year."

Thirty-Two Prisoners Released.

Thirty-two prisoners, several of whom were serving life terms for murder, were released from the state penitentiary and the county jails in South Carolina by order of Governor Cole L. Blease. Three prisoners were granted full pardons and the remainder were paroled. One of the prisoners granted a full pardon was James Stobo Young of Laurens, formerly secretary of the Seminole Security Company there. He was serving a sentence of one year for breach of trust.

Campaign is Progressing.

The first day of the campaign in Charleston Presbytery to raise $35,000, its portion of $200,00 asked by the Synod of South Carolina for its educational institutions, brought gratifying results. The churches reported were: Columbia, First Presbyterian church, $10,000, full amount asked: Arsenal Hill, $3,000, all asked; Woodrow Memorial, $250, half the amount asked; Aiken, $910; Batesburg, $45; Langley, $100. Total $14.305. None of the Charleston churches had reported.

Preparing to Entertain U. D. C.

The Charleston Chapter of the United Daughters of the Confederacy is preparing for the entertainment of the South Carolina Division of the U. D. C., which will hold its annual convention in Charleston in the near future. The sessions will probably be held at the St. John Hotel. A large attendance from all over the state is expected, and the convention is likely to be one of the most interesting of recent years.

FARMERS' UNION TO MEET

The Annual Session of South Carolina Organization To Be Held in Columbia in January.

Columbia.—The annual meeting of the South Carolina State Farmers' Union will be held in Columbia on January 16, 1913, according to an announcement made by J. Whitner Reid, secretary of the organization.

The following call was issued:

"The South Carolina State Farmers' Union is hereby called to convene in Columbia, Thursday, January 16, 1913, at 3 p. m., and will probably be in session through the 17th.

"All county unions in the state are urged to send delegates and all members in good standing are cordially invited to attend. In counties where there is no county union organized each local union is requested to send one delegate. County unions will elect delegates according to the usual basis of representation.

"The legislature will be in session. It is the purpose of this meeting to place properly before the committees of the legislature the measures we wish to enact into law. The legislative committee will report a state warehouse bill that has been carefully prepared and is pronounced well nigh perfect by eminent constitutional lawyers to whom it was submitted. There will be other matters of legislation to be considered in which the union is vitally interested.

"Good reports are coming in from various parts of the state, and we have reason to expect this to be one of the most repersentative meetings of the organized farmers of the state ever held.

"By order of the executive committee. W. Dabbs,

"President and Chairman.

"J. Whitner Reid, Secretary."

Work of Chamber of Commerce.

A plan whereby the chamber of commerce of Greenville will spend something over $2,000 a year in developing the farming interests of the county, thereby proving itself a pioneer in this state in this work was worked out at a meeting of the department of agriculture, at which Mr W. L. English, superintendent of the farm demonstration work in South Carolina, was present. The plan is for the chamber of commerce to secure $1,000 from the National Association of Grain exchanges during the next two years. In order to get this fund, it will be necessary for at least $1,000 to be raised locally. The department of agriculture will request the chamber of commerce to appropriate this sum a year for two years for the work of this department. This fund, with that obtained from the National Association of Grain Exchanges, will make possible a great advance in the work of developing Greenville county's farming interests.

South Carolina New Enterprises.

The secretary of state has issued a charter to the Hillcrest Antipellagra Corn Products Company of Columbia with a capital of $25,000. The officers are D. Sam Cox, president and treasurer and J. S. Garland, secretary. A charter has been issued to the Hanover Restaurant Company of Charleston with a capital of $2,000. The officers are L. C. A. Roessler, president and treasurer, and J. W. Mindermann vice president and secretary. The Greenville Baking Company of Greenville has been commissioned, with a capital of $6,000. The petitioners are J. H. O'Neall, J. A. Cureton and P. F. Cureton. A commission has been issued to the Jacksonboro Lumber Co. of Jacksonboro, with a capital of $48,000.

Supervisors-Elect of Orangeburg.

The three supervisors-elect of Orangeburg county, T. J. Bolin, N. N. Hayden, Sr., and M. C. Edwins, having duly qualified as such officials, appeared before G. L. Salley, clerk of court of this county for the purpose of drawing their terms of office as is provided by law. Thomas J. Bolin drew the six year term, Norton N. Hayden the four year term and M. C. Edwins the two year term. At the meeting J. Leroy Dukes was elected clerk of the county board of supervisors and Jerry M. Hughes was elected county attorney.

Vaughn Appeals to Governor.

Governor Blease made a visit to the state penitentiary and had an hour's talk with T. U. Vaughn, the Greenville man, under sentence to die in the electric chair, having been convicted of criminal assault on inmates of the Odd Fellows' Orphan Home while he was its superintendent. Vaughn has addressed several communications to the Governor asking for an opportunity to talk with him, and the Governor visited the penitentiary. Vaughn was brought to the superintnedent's office, where he talked with the Governor.

On the Trail of Convicts.

Acting on information received from reliable sources that five of the seven negro convicts who escaped from the Ladson camp had been seen in the vicinity of Ravenel's, Sheriff Martin sent a posse in search of the men, but up to a late hour it was not known with what success the possee met. The information to the sheric's office however, did not state definitely that the men were the escaped convicts, but that five suspects had been seen hanging around the village.

More Prizes of Corn Contest Club.

In the published list of prizes of the York County Corn Club, the most important and largest monetary prizes were omitted, not having been furnished by the report of the committee. They consisted of three prizes, aggregating $35 in gold, offered by the Rock Hill Fertilizer company, through R. T. Fewell, president, to the boys making the largest yields of corn and using that company's product. These prizes were wo nas follows: Joe Oates, $20; Lester Zinder, $10; Bratton Land, $5.

INTERNATIONAL SUNDAY SCHOOL LESSON

(By E. O. SELLERS, Director of Evening Department The Moody Bible Institute of Chicago.)

LESSON FOR DECEMBER 8

THE CHILD IN THE MIDST.

LESSON TEXT—Matthew 18:1-14.

GOLDEN TEXT—"In heaven their angels do always behold the face of my Father which is in heaven."—Matthew 10:10 R. V.

Like two mighty mountain peaks there stand before us in this lesson two tremendously vital lessons. The first and the foremost is that of discipleship as suggested by the question in verse one, "Who is the greatest in the kingdom?" And the second lesson is that of Christ's attitude towards children. Jesus again reveals himself as the world's greatest teacher. He teaches by example—setting a child before them, and by exhortation, "Except ye become as children," by contrast, etc.

The very form of the disciples' question revealed their coarse ambition for power and clearly indicated that they were as yet far from comprehending the principles of his kingdom. One of the most insidious temptations that comes to the Christian worker is the ambitious desire for place and power. It is hard to reconcile church politics with the principles of the kingdom of God.

Jesus answers their question by the use of objective teaching that always has such an advantage over the purely metaphysical method of answering such a question. Placing a child in their midst he answered in the words found in verse two of the lesson.

What He Meant.

The word "verily" is tremendous with emphasis. "I say," again reveals his authority to answer. "Except ye turn," what does he mean? To become childish? No, but to become childlike; there is a vast deal of difference. There the child stands, trustful, obedient, submissive, unselfish, pure, potential, imperfect, ready to receive impressions as wax and as tenacious to retain those impressions as granite. Pride, self-confidence, disobedience, selfishness, impurity, assumed perfectness, and an unwillingness to learn will effectually keep us out of the kingdom of heaven. What a rebuke his answer implied, viz., not who is greatest but rather, "are you sure you are really in the kingdom?" The true disciple who really comprehends the essence of Christ's teaching is far less concerned with his rank in the kingdom than he is to "know him" and thus make sure of a place in the kingdom. Ever after this, when wrong ambitions arose, these disciples must have recalled that sweet child and Jesus' saying, "be like that."

Does this lesson then teach us that all children are by nature children of the kingdom? Hardly, though we certainly do not believe that a child dying in infancy is lost. Rather we incline to the belief that they have that spirit of teachableness and trust that fits them to "enter" (v. 3) the kingdom (see John 3:6). Therefore, the added significance of verse six. The responsibility of parents and teachers to lead them into the kingdom at this early age when their trustfulness has not been destroyed.

Let us look at some of the conditions whereby we enter the kingdom. John 10:9, "I am the door, by me shall ye enter." John 3:3, "Except ye be born again." Heb. 3:19, "They could not enter because of unbelief." Read also 2 Peter 1:5-11 and other passages.

How to Become Great.

Having thus struck at the primary question involved, Jesus then tells them how, once being in the kingdom, to become great, "whoso humbleth himself, etc." To humble yourself is voluntarily to choose the humble, the lowly, place for yourself; that place removed from the admiration and the adulation of men. Paul learned this lesson and constantly refers to himself as the "bond slave" and wishes that he might be accursed for the sake of his brethren Israel. Moses found this place when he pleaded with God to blot him out of the book of his remembrance but to save the children of Israel. Jesus is himself the greatest illustration of this principle. (See Phil. 2:6-11.)

Jesus goes on to teach by contrast what is to be our attitude toward those who are in the kingdom. There is an incidental illumination of the attitude of little children to Jesus. They were never afraid of him. It is true that he might have meant here humble men who have childlike hearts, but we are inclined to feel that it was real children of which he is speaking. Our treatment of them is our treatment of him, for he completely identifies himself with them. To cause such an one to stumble it were better for the offender to have a millstone hanged about his neck and he be drowned in the depth of the sea.

How often as we look at a child do we see Jesus? How often do we remember that as we reecive such we are receiving him? To despise one of them is to despise him, for "in heaven their angels do always behold the face of my Father which is in heaven." Notice, also, how he brings into this connection the matter of shepherding. Men are lost, born so, and it is to seek these that the son of man came into the world. Is it possible that this very child that stood in their midst was lost? If so, remember it was for such that God is seeking. The conversion of a child is of far greater importance potentially to the kingdom of God than the conversion of the greatest of earth. The loss of a child is terrible in its consequences. Murder, drunkenness, robbery and licentiousness are rampant upon the streets of all of our great cities, and the chief offenders are the boys and girls in the "teen" ages. Economically the conversion of one boy is of incalculable value.

The KITCHEN CABINET

LET us not use the microscope on our troubles. To magnify and seek out all the details of our trials is to become more and more miserable.

HOW TO ECONOMIZE.

The keeping of lemons in the household is a problem to many. Some advocate dropping them in water and renewing the water once a week; but the plan of packing them, stem end down in sand, just as one does eggs, keeping them from touching each other, is the best one yet. They will keep for months, provided they are not softening when put into the sand. A supply of lemons is a great convenience, and even the waste of two or three is quite an item in the course of many buyings.

Save the old newspapers, and when sweeping day comes if not fortunate enough to have a vacuum cleaner, wet the paper, tear in small pieces and sprinkle over the floor, before sweeping. The paper holds the dust and keeps it from flying about.

Save bits of soap, toilet and washing soap separately, and when a sufficient amount of pieces are gathered, cover with water in a sauce pan and stand on the stove to melt. When melted, pour into molds and have a new cake of soap.

Ice cream that is melted may be used for various dishes if not wanted to re-freeze. It may be used in cake, leaving out the milk and using less sugar.

Melted chocolate ice cream, to which is added a little gelatine and a few chopped nuts, makes a delicious desert.

Rice water should never be thrown away, as it is highly nutritious. It may be used as a foundation for soups, is a fine drink for an invalid, with the addition of lemon juice and sugar, either hot or cold. Some housekeepers use it for stiffening old laces.

Save paper bags for slipping over the lamp chimneys, to keep them clean. Use the bag as a mitten when blacking the stove. It keeps the hands from getting soiled, and saves many bruises.

Wrap cheese in a cloth dampened in vinegar to keep it from molding.

If a whole cheese is cut, it may be covered with melted paraffine and well wrapped, or the cut surface may be spread with butter to keep it from drying out.

THE community cannot rise much above the level of the individual home, and the home rises only by the pull of the community regulations or by the initiative of a few especially far-sighted individuals.

—Ellen Richards.

TESTED GOOD THINGS.

These are all dishes tried and true, which may be used without fear.

Split Pea Soup.—Pick over a cupful of dried, split peas, wash them, then soak in plenty of cold water over night. In the morning pour off the water and put the peas to cook in two quarts of water; add a two-inch cube of salt pork and one onion sliced. Cook gently until the peas have become very soft, stirring frequently to keep them from burning on the bottom. It will probably take four or five hours to cook them properly. When tender rub through a sieve, return to the kettle and re-heat. Melt two tablespoonfuls of butter, add two tablespoonfuls of flour, thin with a little of the soup and add. When well cooked add two cups of milk or a cup of milk and a cup of cream, if it is to be very fine. Season to taste with salt and pepper and serve hot.

Smothered Fish.—This is a good supper dish on a cold winter night: Fry slowly in a frying pan six or seven slices of fat salt pork. When the pork is brown, take it out and add five or six sliced onions of medium size. When the onions are about a third done, skim them out and lay in pieces of fresh fish in the bottom of the pan. Over this spread some of the onions, salted and peppered, and cover with a layer of sliced raw potatoes, well seasoned. Cover closely and cook slowly for an hour on the back of the stove.

Hot Rice Pudding.—Wash a half cup of rice and put to cook in a double boiler with a quart of hot milk. When the rice is tender, add two tablespoonfuls of sugar and the same amount of butter. Season with salt. Beat the egg until light, add to the rice, cook just a minute. Put the rice into the dish for serving. Mix two tablespoonfuls of sugar with two of butter and a half teaspoonful of cinnamon. Spread over the top. Serve hot.

Nellie Maxwell.

All Fortune Tellers.

"You are accused of swindling people on a fortune-telling game," said the district attorney. "Can you really read the past?"

"No."

"Well, I can."

And he proceeded to read the culprit's rather stormy record.

"Can you read the future?" inquired the judge.

"No."

"Well, I can to some extent. At any rate I can tell you where you'll be for the next two years."

Plenty of Room.

Tyro (who had just missed a sitter)—Extraordinary! Wouldn't have believed such a thing possible.

Old Stalker—Well, well, a stag's a verra queer beastie; there's a deal o' room roond about a stag.—Punch.

Her Good Little Boy.

Fond Mother—Well, Johnny, your first day at school is over. How do you think you are going to like it?

Six-Year-Old—Fine! Licked two kids a'ready fer callin' me mamma's little darling!

Suicide Among German Children.

Why do so many German children commit suicide? No one seems to know, but there is no dispute about the fact. Indeed it has been said that the majority of suicides are those of children, and experts seem inclined to connect the grisly epidemic with the educational system. That "the weak must go to the wall" has become an axiom that has been extended to the schools, and the undeveloped mind of the child seeks relief in suicide from the discouragement of failure. It would be interesting to know if any of the so-called heathen countries of the world have ever experienced such a horrid social phenomena as that of child suicide.

Worth Three Times a Diamond.

Nearly all the emeralds mined today come from Colombia. And, in spite of the supposed higher value of diamonds, the emerald is the most precious of gems. Carat for carat, a flawless emerald would bring perhaps three times the price of a flawless diamond in the jewelry market. India, the storehouse of precious stones, is credited with producing the first emeralds, but the Oriental emerald is not identical with the modern gem, as it is a variety of the ruby, of green color and extremely rare.

Regular practicing physicians recommend and prescribe OXIDINE for Malaria, because it is a proven remedy by years of experience. Keep a bottle in the medicine chest and administer at first sign of Chills and Fever. Adv.

Not the Same.

"You used to call you wife 'Kitten.'"

"I know, but she has grown since then."—Judge.

TO DRIVE OUT MALARIA AND BUILD UP THE SYSTEM

Take the Old Standard GROVE'S TASTELESS CHILL TONIC. You know what you are taking. The formula is plainly printed on every bottle, showing it is simply Quinine and Iron in a tasteless form, and the most effectual form. For grown people and children, 50 cents. Adv.

Not According to Rule.

"Her emotions are ungrammatical."

"What do you mean by that?"

"All her moods are tense."

For SUMMER HEADACHES

Hicks' CAPUDINE is the best remedy—no matter what causes them—whether from the heat, sitting in draughts, feverish condition, etc. 10c., 25c and 50c per bottle at medicine stores. Adv.

Their Class.

"How would you describe these letters of a chiropodist?"

"I'd class them as foot notes."

To prevent Malaria is far better than to cure it. In malarial countries take a dose of OXIDINE regularly one each week and save yourself from Chills and Fever and other malarial troubles. Adv.

The first time a young man is in love he honestly believes he means what he says.

ITCH Relieved in 30 Minutes.

Woolford's Sanitary Lotion for all kinds of contagious itch. At Druggists. Adv.

It always costs more to acquire a grouch than it is worth.

Too Great Expectations.

First Angler—Look, this fish was almost caught before; see the broken hook in its mouth.

Second Angler—It should have had sense enough to steer clear of hooks after that.

First Angler—Oh, come, you can't expect a fish to exhibit more sense than a human being.—Boston Transcript.

Distance sometimes lends enchantment to a man's view of his mother-in-law.

FUNSTEN Pays Cash for Furs

We Want Ten Million Dollars' Worth of Furs

You get bigger prices, better grading and more money by return mail when you ship your furs to Funsten Bros. & Co. in St. Louis. The biggest American, Canadian and European buyers are represented at our large regular sales. Competition for Funsten Furs is fierce. We get the biggest prices. That's why we can pay you more money for your furs. You deal direct with us. No agents to split your profits.

Big Money in Trapping Do trapping during spare time. Mink, coon, skunk, muskrat, fox, wolf, lynx, white weasel, etc., are valuable. We want Ten Million Dollars' worth of just such furs. We want your furs—anything from one skin up.

Use Funsten Animal Bait

Guaranteed to increase your catch or money back. $1 can. One man made $1,199.00 clear profit on one can. Took Grand Prize, World's Fair, 1904. Used by the U. S. Government. Dead sure. We make a different bait for each kind of animal. State kind wanted. Traps furnished at factory cost; also entire outfits at big saving to trappers.

FREE Send for Trappers' Guide, Supply Catalog and Game Laws—3 books in one, also Fur Market Reports, Shipping Tags, etc. All free. Write today.

TRAPPERS GUIDE FREE — Largest in World

Funsten Bros. & Co. 444 Funsten Bldg., St. Louis, Mo.

MEN and WOMEN AGENTS WANTED To Sell the Wonderful "Nu-Way" Vacuum Clothes Washer. Nothing like it. Every home needs one. Washes by air and suction. Costs less than half the price of the cumbersome, unsatisfactory washing machines you know. The Biggest Little Wonder you ever saw. Use it and you will want to sell it. Sold entirely on its merits. Satisfaction guaranteed or money refunded. Write now.

NU-WAY VACUUM WASHER COMPANY, Address DEPT. 3, STATION H, CINCINNATI, O.

MONEY IN TRAPPING

We tell you how; and pay best market prices. Write for references and weekly price list. M. SABEL & SONS, LOUISVILLE, KY. Dealers in Furs, Hides, Wool. Established 1856.

FURS

TYPEWRITERS

New, rebuilt, second hand and shopworn Typewriters $10 and up. We sell supplies for all makes. Ours is the best equipped repair department in the South. Deal with us and save money. J. E. CRAYTON & CO., Charlotte, N. C.

Kodak Finishing

Cheapest prices on earth by photographic specialists. Developing any roll film 5c. Prints 2c and 4c. Mail your films to Dept. K, PARSONS OPTICAL CO., 244 KING ST., CHARLESTON, SO. CAROLINA

W. N. U., CHARLOTTE, No. 48--1912.

FOLEY KIDNEY PILLS

For Backache, Rheumatism, Kidneys and Bladder

BECAUSE THEY ARE RICHEST IN CURATIVE QUALITIES, CONTAIN NO HABIT FORMING DRUGS, ARE SAFE, SURE, AND SAVE YOU MONEY

PISO'S REMEDY Best Cough Syrup. Tastes Good. Use in time. Sold by Druggists. FOR COUGHS AND COLDS

DEFIANCE Cold Water Starch makes laundry work a pleasure. 10 oz. pkg. 10c.

FOR EYE DISEASES **Peninsular Eye Salve**