More Than $1,000,000.

...us, Feb 3.—Jones Brothers & ... a week ago among the best ... most extensive cotton buyers ...sissippi Valley, their purchases ...om 50,000 to 100,000 bales a ...o day they are supposed to be ...e in Mexico, preparing to enjoy ...ot by "confidence" methods in ...

...correspondents in Bremen and ... short just about the amount of ...tton gains. There were until ...o kindred firms controlled by ... and Richard J. Jones, viz., ...thers & Co. and Jones Brothers ...the former buying for spinners ...atter for foreign account. They ...ness in Memphis, New Orleans, ...Miss., and Newport, Ark. ...eks ago, the Jones Brothers and ...iner, Sidney J. Fleet, went to ...eans, chartered three sailing ...d loaded them with cotton for ...and Havre, the shipments aggre... ...ver 15,000 bales.

...drew exchange on the bills of ...in the usual way and got the ...for the cotton from New Orleans ...The drafts were drawn on the ...the price of middling cotton, that ...e grade specified in the bills of ...The amount thus realized by the ... was scarcely less than $500,... ...he drafts were honored on the ...de, and so the New Orleans banks ...e nothing.

...first of the ships sailed early in ...y and the first of the three is now ...Havre. The Jones brothers re... ...to Memphis and boasted that they ...de $50,000 by a decline in New ... and Walter exhibited a roll of ...ounting to over $10,000 in proof ...sertion. They also claimed to ...000 ahead on their transactions ...s during the present season.

...ays ago the firm of Jones Bros. ...was dissolved, Fleet retiring and ...e to New York, and the business ...houses was consolidated under ...e of Jones Bros. & Co. The first ...trouble came last Saturday. ... Bros., cotton factors, attached ...es of cotton belonging to Jones ... Co., to secure the payment of ...ts drawn by the latter.

...the meantime it began to be re... ...that nobody had seen either of ...em about town since the preceed... ...ursday. Monday came and still ...ained invisible.

...ge proportion of the 15,000 bales ...ed to Europe in the chartered yes... ...e middlings was, in reality, cotton ...from one cent to three cents a ...less than that grade. Those who ...a position to know estimate the ...that the brothers have got away ...be at least $1,000,000 or $1,500,...

...e Enjoy—What Is It?

...ton paper has been fishing for ...r as to what a baby is, and re... ...long list of definitions. That ...the prize was "a tiny feather ...wing of love, dropped into the ...lap of motherhood."

...ng the definitions were the follow...

...roublesome compendium of great ...ities.

...only precious possession that never ...ays.

...and asserter of the rights of free,

...one thing needed to make a home ...most extensive employer of female ...

...help from which the leaves of life's ...e made.

...of troubles of love and trouble ...we cannot do without.

...morning caller, noonday crawler, ...ght brawler.

...magic spell by which the gods ...rmed a house into a home.

...imitative specimen of perverse hu... ...that could be scarcely endued if ...ged to someone else, but being ...s, is a never-failing treasury of ...

...mite of humanity that will cry no ...e if a pin is stuck in him than he ...the cat won't let him pull her tail ...ying evil you only aggravate by ...down.

...latest edition of humanity, of ...very couple think they possess ...st copy.

...ive of all countries, who speaks ...guage of none.

...sweetest thing God ever made and ...n give wings to.

...which increases the mother's toil, ...es the father's cash, and serves as ...n clock to the neighbors.

...asure to two, a nuisance to every ...dy and a necessity to the world.

...inhabitant of Lapland.

Brought Her Weight in Gold.

There is an old lady living in South-California, at the patriotic little ...in settlement known as American ...who is an object of much interest ...angers, from the fact that she is ...bly the only woman on earth the ...ht of whose person was ever liter...ppraised at her weight in gold," ... New Yorker recently returned ... trip across the continent. "She is ...rs old now, and the widow of Jesus ... a Mexican. This Mexican was ...the first miners who struck a for...n gold in the pioneer days of Cali...

He lived in the Santa Cataline ...tains, and returned home more ...nded down with gold dust. He ...sionately in love with his broth...aughter, a handsome girl of 17. ...rned her uncle's love and con...to marry him. The priest to ...applied, learning of their ...lationship, refused to marry ... offered as high as $5,000 ...as an inducement for the ...n the marriage ceremony, ...as refused. Then, as the ...ry goes, Castro asked the ...ount of wealth would in...arry them. The priest, ...ion and expectation of ...o with the hopelessness ...replied:

"...s weight in gold!"

...Mexican maiden, while not ...buxom, was well-to-do in ...of her age, but Castro did ...use long enough to ascertain ...eight might be. He exclaim...

"...holy father!"

...ordered scales to be brought, ...ng the girl to stand on one ...em he poured glittering gold ...the other side until the precious ...balanced the weight of his inamo...rata. The priest was dumb with amazement, and it was a long time before he recovered sufficiently to say the promised words that made the twain one. Castro had won his bride at the cost of 125 pounds of his hoarded gold. He had a snug lot left, however, and the story is that he lived long enough to see the time that he would have taken a great deal less than her weight in gold for the wife his youthful ardor placed so great a value on.—*New York Sun.*

The Mouth.

The mouth is the front door to your face. It is the aperture to the cold storage room of your anatomy. Some mouths are the pictures of peaches and cream and others look like a hole chapped in a brick wall to admit a new door or window. The mouth is the hotbed of toothache and the place to ... your tongue. Most persons never carry their tongues in their coat tail pockets.

A mouth was never made too small, but some are so large that their owners put their feet in them. It is the doorway out of which come beautiful words of hope and courage, and through which pass cold custard and kraut and cod liver oil. Some people sleep with their mouths adjusted for kissing.

The mouth is the bunghole of oratory and a baby's crowning glory. It is the crimson aisle to your liver and nature's apparatus for blowing out the gas. It is patriotism's fountain head and the tool chest for pie. Without it the politician would be a wanderer upon the face of the earth, and the cornetist and chorus girls go down to unhonored graves. It is the grocer's friend, the orator's pride and the dentist's hope.

It puts some men on the rostrum and many on the rock pile. It is temptation's lunch counter when attached to a maiden and the tobacconist's friend when attached to a man.

Without it the torchlight procession would be a dumb and lifeless thing, and when the political hero advanced to the front of the platform the audience would have to stand on their heads to show their delight. Without it married life would be a perpetual summer dream and the dude would lose half his attraction, and most of all, and the greatest of all, if there were no mouths there would be no good-bys or happy greetings, no words of comfort or of hope, no laughter full of sunshine and no song full of praise, the hired man could not be called to dinner and no one would ask, "Where did you get that hat?"—*Arkansaw Traveler.*

She Kept her Word.

MILAN, TENN., Feb. 6.—A horrible tragedy occurred in Carroll county last night. Charles Travis and wife have been living unhappily for some time. A few days ago the wife pushed one of the children into the fireplace burning it badly. In his anger the husband kicked the woman out of doors. She swore to kill him, and, last night while her husband was asleep, Mrs. Travis procured a razor and slashed his face and throat in a dozen places. Travis grappled with his wife and secured the razor. He was so weakened by the loss of blood, however, that he died before help arrived. When the neighbors reached the house they found Mrs. Travis covered with blood and in the act of shooting herself with a revolver. It is believed she was insane, through brooding over domestic troubles.

How to Make Life Happy.

Take time; it is no use to fume or fret, or do as the angry housekeeper who has got hold of the wrong key, and pushes, shakes, and rattles it about the lock until both are broken and the door remains unopened.

The chief secret of comfort lies in not suffering trifles to vex us, and in cultivating our undergrowth of small pleasures.

Try to regard present vexations as you will a month hence.

Since we cannot get what we like, let us like what we can get.

It is not riches, it is not poverty, it is human nature that is trouble.

The world is like a looking glass. Laugh at it, and it laughs back; frown at it and it frowns back.

Angry thoughts canker the mind and dispose it to the worse temper in the world—that of fixed malice and revenge. It is when in this temper that most men become criminals.

$10,000 Given Away.

Ten thousand dollars will be distributed this year by THE WEEKLY CONSTITUTION, published at Atlanta, Ga., among its subscribers.

This great newspaper has already the largest circulation of any weekly newspaper published in the United States, and, with one exception in London, the largest in the world. It is, first and foremost, a newspaper chronicling every week the full news of all the world, and devoted especially to the development of the South. Its circulation now exceeds 150,000, and it is pushing for 200,000. Sample copies will be sent on application.

A Ten-Thousand Dollar Distribution.

Five thousand dollars will be divided among its subscribers between now and July 1st, and $5,000 between then and the end of the year.

The first division will be based on the result of the nominating conventions of the two great parties in June, and the other on the result of the Presidential election.

The National Democratic Convention meets at Chicago June 21st.

The National Republican Convention meets at Minneapolis June 7th.

Both will nominate a candidate for president and vice-president.

$2,500 for the First Prize.

Twenty-five hundred dollars in gold will be given by THE CONSTITUTION to the successful answers of the question:

"*Who will be the nominees of each party for president and vice president?*"

Any person selecting the four names thus chosen will be entitled to the first prize of $2,500 cash, and if, by chance, more than one answers correctly, the prize will be divided accordingly.

$500 for a Second Prize.

Five hundred dollars in cash will be divided among those who guess correctly only three out of the four names to be thus chosen as party standard bearers, so that the guesser may prophesy wrong as to one of the four names, and by getting three correct will come in for the prize.

$2,000 More—250 Prizes.

In addition to the above $3,000 in gold, $2,000 more will be distributed in 250 prizes, consisting of twenty-five gold watches and twenty-five silver watches, the retail value of which is $40 and $20 respectively, and 200 copies of WEBSTER'S MAMMOTH DICTIONARIES, original edition, fully illustrated and consisting of 1,500 pages.

The gold watches will be given to every hundredth ballot of the first 2,500 received, the silver watches to the next series of hundredth ballots, and after that every fiftieth ballot will receive one of the 200 Webster's mammoth dictionaries.

All ballots must be accompanied by one year's subscription to THE WEEKLY CONSTITUTION, at only $1, and must be written on a separate piece of paper from that containing order for subscription.

The winner of any of the 252 prizes above noted will be given a free guess at the next $5,000 distribution after July 1st. This costs you nothing and you may get $2,500 or $500 in gold. You will certainly receive the greatest weekly newspaper published in the South for one year and there will never be a year when a great newspaper will be more interesting than this one.

Address all communications to THE CONSTITUTION, Atlanta, Ga.

—A bill has been introduced in the Virginia House of Delegates to tax dogs at their true value, the tax thus derived to go to the State school fund.

—Several towns in Russia have elected women for mayors on the ground that they were best fitted to be entrusted with the interests of the community.

—The largest raisen vineyard in the world now in bearing is owned by A. B. Butler, of Fresno, Cal. It contains 610 acres. The annual income from this vineyard has reached $200,000.

—There is only one vessel in the British navy which in the last thirty years has been engaged in a sea fight with a hostile war ship, the Shah. She is to be sent to Bermuda to die a hulk.

—The entire living population of the globe, 1,400,000,000 people, divided into families of five persons each, could be located in Texas, each family with a house on a half-acre lot, and there would still remain 70,000,000 vacant family lots.

—One of the largest casks in this country has been constructed at Toledo Ohio. It is of oak, weighing 40,000 pounds, holds 66,000 gallons of wine, and rests on a massive oak cradle which raises it about three feet from the floor.

—Should a man in China be unfortunate enough to save the life of another from drowning he is saddled with the expense of supporting the saved one during the remainder of that person's life.

—A surgeon of the French navy has discovered an antidote for poisonous snake bites. It is a liquid having for a base a salt of gold. This discovery backs up the Keely cure, which eradicates alcoholic poison in the human system by the salts of gold and other things. Gold is a powerful cure.

—Near Olymyia, Wash., there is a well that is coming gradually to the surface. It is between twenty and thirty feet in depth. For some time the brick wall of the well has been protruding through the ground, until now it sticks up into the air like a funnel to the height of ten or fifteen feet. The bricks are undisturbed and the wall is intact. The bottom of the well, too, is rising with the wall.

—In Russia a child 10 years of age cannot go away from home to school without a passport. A gentleman residing at St. Petersburg or Moscow cannot receive the visit of a friend who remains many hours without notifying the police of his arrival, as the case may be. The porters of all houses are compelled to make returns of the arrival and departure of strangers. And for every one of the above passports a charge is made of some kind.

—It was about thirty years betweeen the close of the revolutionary war and the breaking out of the war of 1811. From the date of the battle of New Orleans until the beginning of the Mexican war was thirty years. It was only half that time from the close of the Mexican war until the first gun was fired at Fort Sumter. It is now nearly twenty-seven years since Lee surrendered at Appomattox and the fullness of time for another outbreak of hostilities is near at hand.

—Pasteur has an eye of wonderful power. A visitor to his "menagerie" in Paris, where he has gathered various kinds of animals for experimental uses, saw him quell with a glance a fierce Spanish mastiff, which for his ferocity had been muzzled and chained. Pasteur had the brute brought before him, and looking him straight in the eye, fearlessly took off his muzzle and removed his chain. The dog cowered at the glance, then fawned upon Pasteur, licked his hand and finally lay submissively at his feet.

—Profs. Waldron and McArdle, of the North Dakota Agricultural College, are collecting grasses for a State exhibit at the Worlds Fair. Among the specimens secured along the shores of Devil's Lake was a species of slough grass which had attained the unprecedented length of twenty-five feet. The samples were so long that they wound them up in coils. They also found what seemed to be a new variety of wheat growing wild on the prairies this season, very much higher than the cultivated kind.

—Miss Kittie Shaw, daughter of a prominent physician of Pittsburg Pa., dropped dead at 3:30 last Friday morning while dancing at a reception given by the Pittsburg Club in honor of the reopening of their club house. Socially the Pittsburg Club is the foremost organization of the city, and this reception was the social event of the season. Miss Shaw had danced frequently during the night and was taking a final waltz when she suddenly threw up her hands and fell. The coroner's inquest has not been held, but it is supposed that death resulted from heart disease.

CHILD BIRTH ... MADE EASY!

"MOTHERS' FRIEND" is a scientifically prepared Liniment, every ingredient of recognized value and in constant use by the medical profession. These ingredients are combined in a manner hitherto unknown

"MOTHERS' FRIEND"

WILL DO all that is claimed for it AND MORE. It Shortens Labor, Lessens Pain, Diminishes Danger to Life of Mother and Child. Book to "MOTHERS" mailed FREE, containing valuable information and voluntary testimonials.

Sent by express on receipt of price $1.50 per bottle
BRADFIELD REGULATOR CO., Atlanta, Ga.
SOLD BY ALL DRUGGISTS.

CHESAPEAKE GUANOS

PARTIES wishing to purchase CHESAPEAKE GUANOS in Car Load Lots and upwards, will please address

A. B. MULLIGAN,
General Salesman,
SPARTANBURG, S. C.
Feb 11, 1892 32 2m

NOTICE.

Office of County Commissioners,
Anderson, S. C., Jan. 30, 1892.

ALL merchants before selling any pistol or pistol cartridges, or any cartridge which can be used in a pistol, are required under the Statute of this State to obtain a license from the County Commissioners, and pay for the same the sum of Two Hundred Dollars. Any violator of the said Statute will be prosecuted.

W. T. McGILL, Chm'n.,
B. C. MARTIN,
R. E. PARKER,
Board Co. Com. Anderson Co., S. C.
Per E. W. LONG, Clerk.
Feb 11, 1892 32 2

NOTICE.

WE, the members of the Starr Alliance, No. 213, have resolved that we are not responsible for any claims standing against the Business Agent of the County, as our Agent has not ordered anything through him; nor will we be responsible for anything bought of him by individuals, unless ordered by our Agent and endorsed by the Alliance.

Passed on in called meeting January 22, 1892.

J. T. C. JONES, C. P. T.
Jan 28, 1892 30 3

Mason Cotton Harvesters.

SUMTER, S. C., Feb. 4.—A number of Mason cotton harvesters were manufactured for the last crop and were sold to planters in Mississippi, Louisiana and Texas. The machines worked so successfully that the company received orders for a number of new machines from the same parties. The harvesters have been manufactured at the agricultural machine works, owned by the late James Richardson, the great Mississippi cotton planter, but owing to his death a short time ago, the works have been closed, and the company have been compelled to make other arrangements for the manufacture of the harvesters.

Just previous to the recent illness of Mr. C. T. Mason Jr., the company had authorized him to fit up the shop and obtain workmen from the North to manufacture the harvester here. Owing to Mr. Mason's illness nothing has been done yet; but it is expected that arrangements will be perfected in a short time and the shop here will be running full time turning out the harvester.

—Mr. Chatterton—"I have decided to go into business, Miss Weatherbee." "I am very glad to hear it, Mr. Chatterton." Mr. Chatterton—"Yaas, I have made up my mind to become a farmer. Think how jolly it must be to go out of a mawning, and see the butterflies making butter, and the grasshoppers making grass, and all that sawt of thing, you know."

SPECIAL MASTER'S SALE.

STATE OF SOUTH CAROLINA,
COUNTY OF ANDERSON.

In the Court of Common Pleas.

The Anderson Building and Loan Association of Anderson, S. C., Plaintiff,
against
William F. Barr, and W. S. Brown, as Assignee of W. F. Barr, Defendants.—Complaint to Foreclose Mortgage of Real Estate, for Relief; &c.

PURSUANT to the order of his Honor, Judge J. H. Hudson to me directed as Special Master in the above stated case, I will sell at public outcry in front of the Court House in Anderson, S. C. during the usual hours of Master's sales, on Salesday in March, 1892, the following described premises, to wit:

All of that Piece, Parcel or Lot of Land, situate in the incorporate limits of the City of Anderson, S. C., in the County and State aforesaid, containing four acres, more or less, bounded north by Calhoun Street, east by East Boundary Street, south by lot of the Anderson Building and Loan Association, and lots conveyed by said Association off of the land purchased in foreclosure sale of land of H. G. Reed by said Association, and west by lands of Mrs. Ophelia Cashins, it being the Tract of Land conveyed to W. F. Barr by Jesse R. Smith by Deed dated in 1868, and recorded in Mesne Conveyance Book HH, page 550, and being the present residence of Wm. F. Barr.

The premises may be divided into three or more parcels, of which notice will be given on the day of sale.

Terms of Sale—One-half cash and balance on a credit of twelve months, purchaser to give bond, with interest from date of sale, secured by a mortgage of the premises. If the cash payment is not paid in thirty minutes after the sale the premises will be resold, until a purchaser is found who complies with the terms of sale. Purchaser to pay extra for all necessary papers.

A. T. BROYLES,
Special Master.
Feb. 11, 1892, 31 4

Trustee's Sale of Land.

BY virtue of a power conferred on me by a Deed of Trust executed to me by A. T. Robertson on the 16th day of November, A. D. 1891, and recorded in the office of the Register of Mesne Conveyance for the County of Anderson, and State of South Carolina, in Book GGG, pages 448 and 449, I will sell at public outcry in the City of Anderson, in front of the Court House, during the usual hours for Master's sales, on Saleday in March, 1892, to the highest bidder, the following described Tract of Land, to wit:

All that certain piece, parcel or lot of land formerly belonging to Dr. W. C. Brown, containing one hundred and fourteen acres, more or less, adjoining lands of J. T. Townes, W. T. Mattison, J. H. Austin, and others, it being the Tract of Land conveyed to A. T. Robertson by W. D. Lee, Attorney in Fact for Mary E. Robertson.

TERMS OF SALE—Cash, and if not paid in thirty minutes after the sale, to be resold at the risk of the former purchaser or purchasers. Purchaser to pay extra for necessary papers.

J. FEASTER BROWN,
Trustee for A. T. Robertson.
Feb. 11, 1892, 32 4

SEEDS.

IT is of the greatest importance that everybody have a—

GOOD GARDEN

This year, and in order to succeed you should consider a few points at the outset.

1st. The quality of the Seeds you buy.
2nd. The amount of Seeds you get.
3rd. And the price you pay.

We are prepared to furnish the very best quality, in full size papers, at the same price you have been paying for those little papers.

All Seeds fully warranted pure and fresh.

A. N. TODD & CO., Druggists,
No. 4 Hotel Block.

A MAN IS KNOWN BY HIS NEIGHBOR

his for $450
paid only
$375.
For the very same Piano.
Neither one was worth a nickel over $300.
Insure Yourself against paying exhorbitant prices by buying direct from
LUDDEN & BATES, Savannah, Ga.
Who have but *One Price* and that the *lowest to one.*
You can't pay three prices to Instruments are actually worth.
Write for Latest Special Offers.

A. C. STRICKLAND J. P. ANDERSON.
Strickland & Anderson,

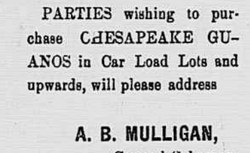

DENTISTS.

OFFICE IN MASONIC TEMPLE.

Nitrous Oxide given for painless extraction of teeth.

SHOES, HATS, &c.

I AM still selling Shoes, Hats, Crockery and some other Goods, at and below COST. These Goods are desirable at the price I am selling them.

I also have Brown Homespuns, Drills, Coffee, (the best,) Molasses, Flour, Buckwheat and Graham Flour in six and twelve pound Bags, best Cheese, the finest Tea, &c., at a small advance over cost.

A large and fine assortment of Wall Paper and Borders to beautify your house.

Please give me a call if you want BARGAINS, as I want to close up my business.

A. B. TOWERS.

F. L. NARAMORE,

DENTIST,
Anderson, S.C,
Office over Merchants' and Farmers' Bank.
Preservation of the natural teeth a specialty.
Feb 26, 1891 51 1y

All true glory rests—
All praise, all hope for health and happiness—
In SWIFT'S SPECIFIC (S. S. S.)

Indorsed by Leading Physicians.

Have used SWIFT'S SPECIFIC (S. S. S.) in treatment of Blood Taint with remarkable success. J. WILEY GILLIAN, M. D., Easley, S. C.

I cheerfully recommend SWIFT'S SPECIFIC (S. S. S.) as a tonic and general health restorer; also in cases of Blood Poison it always gives satisfaction. R. S. GORDON, M. D., Mt. Carmel, Ill.

I have tried SWIFT'S SPECIFIC (S. S. S.) in a very bad case of blood disease, and take great pleasure in saying it was a perfect success, producing a complete cure. I have also tried it in many other cases with good results. J. R. YERTON, M. D., Milsap, Texas.

Treatise on Contagious Blood Poison mailed free.

Copyrighted by S. S. S. Co. THE SWIFT SPECIFIC CO., ATLANTA, GA.

WE HAVE THE BEST ASSORTMENT OF

CANNED GOODS!

IN THE CITY.

WE buy direct from the manufactory, and will sell as CHEAP as any house in the State, taking freights in consideration, either wholesale or retail.

Our Stock of Christmas Goods is the Best we Ever Had.

GIVE US A CALL.

We have Fifty Boxes of RAISINS that must be sold.

We have a Case of FIGS just imported from Liverpool.

D. S. MAXWELL & SON,
No. 5 Chiquola Place.

THAT STOLEN HORSE!

HAS NEVER BEEN RECOVERED,

AND THE THIEF

IS still at large; but our friends, appreciating our misfortunes, have cheerfully rallied to our help, and for the past ten days our sales have exceeded our most sanguine expectations. But having three entrances to our Store enables us to accommodate the crowds that throng the "Broadway" of Anderson. We have now our Stock replete with everything needed about home. The "latch string" of our—

"EVERYBODY'S STORE,"

Is still on the "outside" and we will cheerfully "show you 'round." Don't forget—two doors below the "Mammoth" Alliance Store.

E. G. FANT, Proprietor.
A. EVINS BROWNE, Manager.

OVER FORTY 1892 NOVELTIES.

"Brilliant" Poppy, packet .....15c.
Roses, Waban and DeGraw, both for .....50c.
6 Rare Chrysanthemums, each 50c.; set $2.50
6 Choice Geraniums, each 25c.; set 1.00
Sweet Corn "Golden Nugget," packet .....10c.
Garden Pea "Charmer," packet .....15c.
Potato "American Wonder," per lb, ...30c.
Pansies, our superb strain, look almost human, packet .....50c.
Extra choice, packet .....25c.

Any one not now a subscriber can have Vick's Magazine one year free, who orders $1 worth from us before May 1st.

JAMES VICK'S SONS,
ROCHESTER, N. Y.

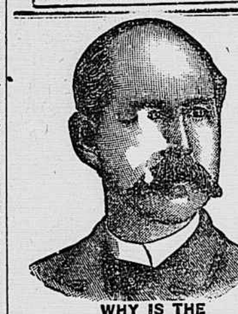

WHY IS THE
W. L. DOUGLAS $3 SHOE FOR GENTLEMEN
THE BEST SHOE IN THE WORLD FOR THE MONEY?

It is a seamless shoe, with no tacks or wax thread to hurt the feet; made of the best fine calf, stylish and easy, and *because we make more shoes of this grade than any other manufacturer*, it equals hand-sewed shoes costing from $4.00 to $5.00.

$5.00 Genuine Hand-sewed, the finest calf shoe ever offered for $5.00; equals French imported shoes which cost from $8.00 to $12.00.
$4.00 Hand-Sewed Welt Shoe, fine calf, stylish, comfortable and durable. The best shoe ever offered at this price; same grade as custom-made shoes costing from $6.00 to $8.00.
$3.50 Police Shoe: Farmers, Railroad Men, and Letter Carriers all wear them; fine calf, seamless, smooth inside, heavy three soles, extension edge. One pair will wear a year.
$2.50 fine calf; no better shoe ever offered at this price; one trial will convince those who want a shoe for comfort and service.
$2.25 and **$2.00** Workingman's shoes are very strong and durable. Those who have given them a trial will wear no other make.
Boys' $2.00 and **$1.75** school shoes are worn by the boys everywhere; they sell on their merits, as the increasing sales show.
Ladies $3.00 Hand-sewed shoe, best Dongola, very stylish; equals French imported shoes costing from $4.00 to $5.00.
Ladies' $2.50, $2.00 and **$1.75** shoe for Misses are the best fine Dongola. Stylish and durable.

Caution.—See that W. L. Douglas' name and price are stamped on the bottom of each shoe.

TAKE NO SUBSTITUTE.

Insist on local advertised dealers supplying you.
W. L. DOUGLAS, Brockton, Mass. Sold by

For Sale by C. F. JONES & CO.,
ANDERSON, S. C.

BETTON'S.
A POSITIVE CURE FOR **PILES.**
50c. PER BOX.
ONE OVER OTHERS.
SIMPLE. EFFECTIVE. WONDERFUL.
Highest Testimonials.
Druggists or Mailed on Receipt of Price.
WINKELMANN & BROWN Drug Co. Props. Baltimore, Md.

HOPALINE The Great German Headache Cure will cure nervous, sick, malarial and all forms of headache. People who have suffered, say it is a God's blessing sent to me. No bad effects. Cure certain and quick. For sale by druggists, or by mail 25 cents.
WINKELMANN & BROWN DRUG CO., BALTIMORE, MD. FOR **HEADACHE**

Williamston Female College.

THE Spring Session of the Williamston Female College, Williamston, S. C., will open on Monday, Jan. 25, 1892, with better facilities than ever before. The Institution is prepared to give thorough instruction at unusually low rates, in Mathematics, Ancient and Modern Languages, Natural Science, Literature, Music, vocal and instrumental, Drawing and Painting, Shorthand, Type-writing, and Telegraphy. The high character of the College is well known. For full particulars address

REV. S. LANDER, A. M.,
President.
Jan 14, 1892 28

NOTICE TO CREDITORS.

All persons having claims against the Estate of Dr. John Wilson, deceased, are hereby notified to present them, properly proven, to the undersigned within the time prescribed by law, and those indebted to make payment.

MRS. S. A. WILSON Executrix.
Feb 4, 1892 31 3

LAW CARD.

I AM now prepared to give prompt and special attention to all Law Business intrusted to my care as an Attorney or Counsellor at Law, not being otherwise engaged.

COLUMBUS WARDLAW.

FURNITURE, FURNITURE, FURNITURE!

A MAMMOTH STOCK FURNITURE!

Three Big Stores full of Furniture from Cellar to Garret—
The best Selected and Largest Stock of Furniture ever shown in the State of South Carolina at

G. F. TOLLY & SON'S.

NOW, if you want BARGAINS—BIG BARGAINS—in Furniture, and everything that is kept in a FIRST CLASS Furniture Store, come to the Old Reliable Furniture Store of G. F. Tolly & Son, that has been in existence for over a quarter of a century, and has successfully competed against all competition, having beaten two of the largest Western Manufacturers in furnishing the new Hotel Chiquola; having, during the last month, sold and delivered Furniture to Atlanta, Ga., Macon, Ga., Greenville, S. C., and sold at wholesale to a large number of Furniture dealers along the line of both Railroads.

The question may be asked, how can you do all this? The answer is plain: Experience! and buying in larger quantities than any Furniture Store in the State, and having selected the largest and best Factories to be found, and having exclusive sale of their goods. We can offer better Bargains than any one else. All we ask is to come and see our Stock, full of the best kind of Goods, (no shoddy good sold.)

We have fine Bureaus, full Burl fronts, large fine glass standards, large boxes and brackets, for Five Dollars. The very best strong Maple Beds, with bracket rails and steel hooks, (no pine or poplar in any part of them,) for Two Dollars, and EVERYTHING ELSE in proportion.

We invite everybody to come and see our fine line of goods, whether they buy or not. We would like to show them through, as we have some of the FINEST Parlor, Dining Room and Room Suites in the State of South Carolina. So come one, come all. Come everybody, to G. F. Tolly & Son's Furniture Store, and see the IMMENSE STOCK and be convinced.

Caskets and Coffins furnished Day or Night.

G. F. TOLLY & SON.

McGee & Dillingham.

WE are very much obliged to our friends for their liberal patronage for the past year, and will say that we will have on hand at our Stables—

FIRST CLASS MULES AND HORSES,

AND WILL GIVE YOU LIVING PRICES.

Be sure to call and see us if you want a First Class Mule or Horse cheap for cash, or with good security.

We also can furnish you a first class Turnout at any time. Our Livery Department is equipped with first class Horses and Buggies. We also have on hand a lot of—

PHÆTONS, BUGGIES and HARNESS

That we will sell at Rock Bottom Prices.

McGEE & DILLINGHAM.

Wilhite's EYE WATER

Is guaranteed to Cure any ordinary case of

SORE EYES,

Or money refunded.

WILHITE & WILHITE.

WHY ORDER

PIANOS AND ORGANS

From any other Market when

THE C. A. REED MUSIC HOUSE

Can and will Save you Money by Buying at Home.

OUR Goods are bought in large lots from the Manufacturers for CASH.

Our expenses are much lighter than dealers in larger cities, who sell almost exclusively through Sub-Agents, thus adding largely to the prices charged you.

And, besides, we have the LARGEST STOCK IN THE STATE to select from, and every Instrument is sold under A POSITIVE GUARANTEE.

We respectfully solicit your patronage, which will be highly appreciated. Respectfully,

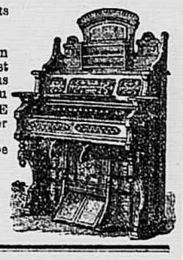

C. A. REED MUSIC HOUSE,
ANDERSON, S. C.

SPRING GREETING.

THE undersigned has made unusual preparations for a big Spring business, and he has a large selection of **Samples of Fine Suitings and Trowserings** well worthy of your inspection.

The Styles for this season are elegant, and the prices are low enough to have your order for a Suit on our order book at once.

I have secured the services of F. P. HARDY, an experienced and expert Tailor of New York, who, in addition to my other hands, enables me to turn out work at very short notice.

Style, Fit and Workmanship fully guaranteed to every customer.

I am also prepared to **Cut Ladies' Wraps, Basques, Waists, Jackets, Etc.**

Call and see me. Shop over Wilhite & Wilhite's Drug Store on Granite Row.

JOHN H. CLARKE, Merchant Tailor.
March 26, 1891 38

SHERIFF'S SALE.

STATE OF SOUTH CAROLINA,
COUNTY OF ANDERSON.

B. F. Crayton & Sons vs. S. L. Gray.

BY virtue of various Executions to me directed, I will expose to sale on Salesday in March next, within the legal hours of sale, before the Court House door in the city of Anderson, the following described property, to wit:

Lot No. 3, containing 45 acres, more or less, bounded by lands of R. T. Chamblee, Mrs. E. J. Norris and others.

Lot No. 1, containing 26 acres, more or less, bounded by lands of J. F. Anderson, J. T. Busby, and others, in Centerville Township, Anderson County.

Levied on as the property of S. L. Gray, at the suit of B. F. Crayton, and others.

Terms of Sale—Cash, purchaser to pay for necessary papers.

W. L. BOLT,
Sheriff Anderson County.
Feb 4, 1892 31 5

TRIBBLE & QUATTLEBAUM

REAL ESTATE AGENTS,

OFFER the following property for sale

The Mike McGee Farm, in Martin township, containing 336 acres. Will be cut into three Tracts, or sold as a whole to suit purchasers.

The Winter Tract, in Savannah township, 200 acres, well adapted to stock raising, will be sold cheap.

The Jenkins place, three miles east of Pendleton, 215 acres, one half in original forest.

The Dunlap place, 70 acres, two miles west of Starr. Every acre of this Tract is arable, and level as a floor.

A well improved House and Lot (1½ acres) on Main Street, near the Square in the city. House and Lot on East Benson street. House and Lot on East Boundary street.

These are only a few of our properties. Call and see us. If we have nothing that suits you we will secure it. We mean to sell this property. Office over Southern Express Co., South Main Street, Anderson, S. C.

SOMETHING NEW

FOR THE LAUNDRY!

WHAT is it? Well, they have adopted a new system of Washing, and that is the "Pound System." This is the fairest way of washing that has ever been offered to the people. The prices we offer to families in our "Pound System" any one can afford to pay; in fact, in our opinion, it is the thing we have been wanting. Here are our prices: We will rough dry your clothes at 3½c. per pound. We will wash and iron or finish all plain clothes at 5c. per lb. We will finish all starched goods at 10c. per lb. The above prices are where we take family work through and through. These are the lowest prices that have eevr been offered by a Laundry. Try it and be convinced. Stop the wagon as it passes and give us your work.

R. A. MAYFIELD,
Supt. and Treas. Anderson Steam Laundry
W. W. HUMPHREYS, President.

IF YOU ARE GOING WEST

AND WANT LOW RATES To Arkansas, Texas, Missouri, Colorado, Oregon and California, or any point WEST or NORTH-WEST—

IT WILL PAY YOU

To write to me.

FRED. D. BUSH,
D. P. A., L. & N. R. R.,
42 Wall St., Atlanta, Ga.
Oct 29, 1891 17 6m

DO NOT DELAY,

As delays are dangerous. I am still in the Insurance Business. Call on me and have your property insured before it is too late, and your house and furniture is in ashes.

Assets represented $12,760,890.

A. B. TOWERS,
Insurance Agent.

JOHN K. HOOD,

ATTORNEY AT LAW,

ANDERSON, - - S. C.

Feb 5, 1891 31 3m

The Short Line TO CHARLESTON AND FLORIDA.

PORT ROYAL & WESTERN CAROLINA RAILWAY CO.

IN EFFECT NOV. 15, 1891.
(Trains run by 75th Meridian time.)

Going South.	Daily.	Sunday.
Leave Anderson	3 00 p m	4 35 p m
Leave Starr	3 45 p m	5 05 p m
Leave Lowndesville	4 45 p m	5 42 p m
Leave Mt. Carmel	6 06 p m	6 35 p m
Arrive McCormick	7 25 p m	7 25 p m
Arrive Augusta	10 10 p m	9 35 p m
Arrive Savannah	6 00 a m	
Arrive Jacksonville	12 m	
Going North.	**Daily.**	**Sunday.**
Leave Jacksonville	1 10 p m	
Leave Savannah	11 30 p m	
Leave Augusta	7 00 a m	
Arrive McCormick	9 02 a m	
Leave McCormick	9 10 a m	9 15 a m
Arrive Mt. Carmel	10 32 a m	10 18 a m
Arrive Lowndesville	11 56 a m	10 55 p m
Arrive Starr	12 38 p m	11 30 a m
Arrive Anderson	1 40 p m	12 00 a m

Connections at Augusta for Atlanta and all points west.

Tickets on sale at P. R. & W. C. Railway depots to all points at cheap rates and baggage checked to destination.

For any other information and apply or write.

B C EPPERSON, Superintendent, Colombia, S C
W A TURK, Ass't Gen Pass Agt., Charlotte, N C
W H GREEN, Gen'l Mgr. Atlanta, Ga
JAS L TAYLOR, Gen'l Pass Agt Atlanta Ga
SOL HAAS, Traffic Manager, Atlanta, Ga.

Richmond & Danville R. R.,

COLUMBIA AND GREENVILLE DIVISION.
Columbia schedule in effect January 31, 1892. Trains run by 75th Meridian time.

BETWEEN COLUMBIA & GREENVILLE VIA ALSTON, NEWB