Brown, Osborne & Co.

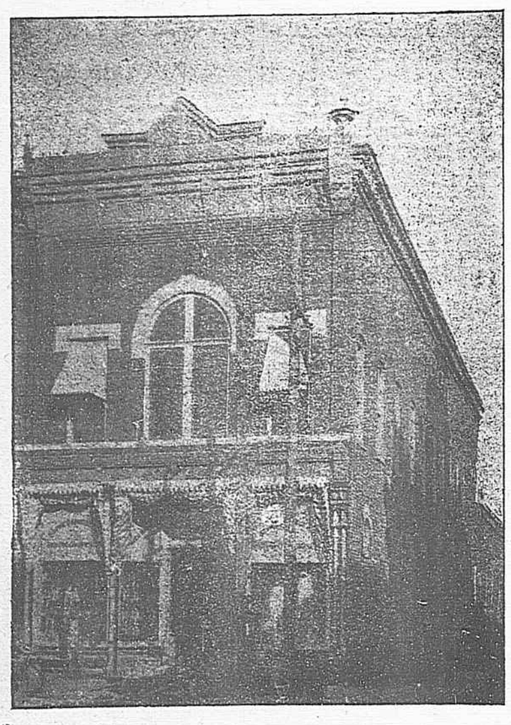

WISH TO EXTEND TO THEIR

Friends and Customers

— AND —

The General Public,

Their sincere and heartfelt thanks for past favors, and to extend their - - - - - - -

BEST WISHES

— FOR —

- - 1897 - -

And to say that they are still at the old stand, No. 34 Granite Row, "Bleckley's Corner," and that they are better prepared to serve them than ever before. - - - - - - - - -

Look out for their New Advertisement next week.

It is with much gratitude that we thus publicly express our appreciation to them for the very liberal patronage we have received during the year just closed, and solicit a continuance of the same. - - - - -

Yours truly,

Brown, Osborne & Co's.

Wholesale and Retail Dealers in

General Merchandise,

ANDERSON, S. C.

Anderson Intelligencer.

LOCAL NEWS

WEDNESDAY, JAN. 6, 1897.

The Cotton Market.

Corrected by Brown, Osborne & Co.

Strict Good Middling	6¾
Good Middling	6⅝
Strict Middling	6½
Middling	6⅜
Stains	5 to 6

Now is a good time to set out young shade trees.

If you have turned over a new leaf for 1897, do not soil it.

The negroes of the city observed emancipation Day by a parade.

County Treasurer Payne says he has very few delinquent taxpayers.

Mr. James P. Cook, of Concord, N C., is spending a few days in the city.

The Graded Schools of the city opened Monday morning with full attendance.

We still have a few of our Souvenir Edition to dispose of at 10 cents a copy.

Our contemporary, the *Journal*, made its appearance last week in a five-column shape.

Mr. E N. Elrod, one of Brushy Creek's most clever citizens, was in the city yesterday.

Rev. T. C. Ligon, of Rock Hill, preached in the Methodist Church last Sunday night.

Mr. and Mrs L. C. Harrison, of Rock Hill, S. C., have been visiting relatives in the city.

The City Clerk is now ready to receive your tax return. The time expires on the 20th inst.

Mrs. James F. Fant, who has been seriously ill for the past two weeks, is now convalescing.

If you are afflicted with the grip, do not fail to read the new advertisement of the Evans Pharmacy.

Rev. E. O. Watson, of Orangeburg, has been in the city visiting his sick kinsman, Rev. G. P. Watson.

The Pelzer and Piedmont Manufacturing Companies have each declared an annual dividend of 5 per cent.

We are now revising our subscription list and are parting company with the dearly beloved delinquents.

Miss Virginia Addison, one of Edgefield's most popular young ladies, has been visiting friends in Anderson.

Messrs Wilhite & Wilhite and Mr. J. E Barton have presented us with two of the prettiest calendars we have seen this season.

We have several old bachelor friends in town who should turn over a new leaf at the beginning of the New Year by getting married

That man, Minor, the big hearted proprietor of the Ten Cent Store, relates a few facts this week, which you should read carefully.

Rev. O. L. Martin will preach at Salem Church next Sunday afternoon, at 3 o'clock. The public is invited to attend the service.

Rev. Mr. Summerell, pastor of the Presbyterian Church, is expected home this week and will hold services in his Church next Sunday.

In their new advertisement this week the Sullivan Hardware Co. call attention to many special goods they have in stock and are anxious to sell.

Mr. A. W. Attaway, Anderson's new County Superintendent of Education, has opened his office in the Court House, next door to the Probate Judge.

Mr. A. M. Hill, one of Abbeville's oldest and most prosperous citizens, died suddenly at his home in that town last Monday evening, aged 70 years.

Thursday, Friday and Saturday B. O. Evans & Co. will sell their $10 overcoats for $5. For full particulars read their new advertisement on the first page.

Mr. Bailey Campbell, of Broadway Township, was the lucky man who held the ticket No 270 that secured the sideboard offered by J. A. Austin & Co.

Married, at Fair Play, S. C., on Sunday, December 20, 1896, by Rev. A. P. Merritt, Mr. P. Frank Farmer and Miss Dora Hutchins, both of Anderson County.

C F. Jones & Co. have determined to increase their business this year, and just now are offering special bargains in many goods. Read their new advertisement.

Mr. Charlie B. White, who moved from this County to Texas about fifteen years ago, is now visiting relatives in this County. Texas seems to have treated him well.

Brownlee & Vandivers extend their best wishes to their patrons for the new year, and call special attention to the high grade fertilizers which they handle. Note what they say.

Union *New Era*: "Miss Belle Fant, a charming young lady of Anderson, is visiting the family of Mr. R. W. Sartor. We hope her stay in Union will be one of pleasure."

Rev. W. B. Hawkins, the pastor, requests us to announce that the regular meeting day at Prospect Church has been changed from the third to the second Sunday in each month.

Rev. W. C Power, the new Presiding Elder of the Greenville District, reached Anderson with his family last week, and is now occupying the District parsonage on McDuffie street.

Married, on December 27, 1896, at the residence of the officiating Magistrate, B. D. Garvin, in Pickens County, Mr. Henry Martin, of Anderson County, and Miss Boggs, of Pickens County.

Mr. John C. Gray, of Graham, Texas, is spending a few days in the city, and gave us a pleasant call yesterday. He is a native of Greenville County, and has been living in Texas several years.

The progressive farmer has gone to work on his crop for 1897. Let all continue the campaign of last year—plenty of hog and hominy—and we will continue to prosper, despite the calamity howlers.

Mr. J. H. Hutchison has returned from Baltimore, where he has been spending the holidays with his son, who is attending the Baltimore Medical College. He says he enjoyed his trip very much.

Brown, Osborne & Co. extend their friends and patrons their best wishes for the new year, and say they will be better prepared to serve the public this year than ever before. Read their new advertisement.

Mr. C. E. Tolly, of this city, has gone to Roswell, New Mexico, to accept a position with Graham & Ragsdale as foreman of the furniture and undertaking department. We wish him much success in his home.

Our clever friend, Mr. J. G. Burriss, of Calhoun Falls, accompanied by Mr. Obe Jones, of Flatwoods, was in the city last week and gave us a pleasant call. They spent Christmas in the Fork, and reported a pleasant trip.

Henry Wakefield, one of our colored subscribers at Rock Mills, is a good farmer, and believes in making his own hog and hominy. He recently slaughtered a hog, seventeen months old, that netted him 783 pounds of meat.

It is said that the conduct of the weather for each of the first twelve days in January is indicative of the weather for the corresponding months of the ensuing year. If that be true, we will have a number of cloudy months during this year.

Henry Cheatham who shot Milton Johnson on Monday night, 28th ult, an account of which we published last week, surrendered himself Wednesday and is now in Jail. From the evidence heard by the Coroner's Jury the prisoner acted in self-defence.

Toccoa (Ga.) *Times-News*, 1st inst.: "Miss Emily Divver, the charming niece of Mrs. Carrie and Miss Mary Simpson, was a guest of the Simpson house from Saturday until Thursday of this week, when she returned to her home at Anderson, S. C."

Mr. D. Sloan White, of Sherman, Texas, has been spending a few days in this section visiting his old home and friends. He has long been a citizen of the "Lone Star State," and he has been blessed with health and prosperity. His visit here is a source of much pleasure to his old friends.

Mr. Wade H. Thompson, of Davidson College, accompanied by his cousin, Mr. Park Thompson, of Gaffney, S. C., spent the holidays at his home in this County. Wade is more than pleased with Davidson, which is one of the best educational institutions in the South, and has been elected vice-monitor of his class for the current term.

If you want Powers, Gibbs & Co. high grade fertilizers and acid phosphates you will have to see D. C. Brown & Bro. They have control of all of their goods at this place. These goods are sold as cheap as any on the market, and they can furnish testimonials from the best farmers in Anderson County as to the satisfaction they have given in the past.

Pickens *Sentinel*: "Capt. John L. Thornley, suffered a serious accident last Saturday which came near costing him an eye. While placing the feed for his gentle cow it threw up its head, one of its horns piercing the left side of his right eye. The wound was very painful at first, but he is getting on well at this writing, and thinks there is no permanent injury."

Married, at the residence of the bride's father, Mr. J. H. Emerson, by Rev. D. P. Montgomery, on Thursday evening, December 24, 1896, at 6 o'clock, Mr. Lafayette Barton, of Church Springs, Greenville County, S. C., and Miss Mamie Emerson, of Anderson County. A few friends and relatives of the couple were present. On the day following they left for the home of the groom.

McCormick *Times*: "Mr. A. S. J. Hall has resigned his position as Supervisor of the second division of the C. & W. C. Railway, and will return to his old home in Anderson County, where he owns a plantation, and again engage in farming. Mr. Hall had but recently moved to McCormick but had already made many friends, and all our people sincerely regret to see him leave."

Capt. and Mrs. P. K. Norris celebrated the fiftieth anniversary of their marriage last Thursday evening, and were the recipients of many congratulations and beautiful presents from their loved ones. Only the immediate representatives of their family participated in the happy occasion. We join their many friends in wishing them many more years of wedded happiness.

The following officers have been elected to serve Townville Lodge No. 209, A. F. M., the ensuing year: J. P. Ledbetter, W. M.; J. D. Compton, S. W.; M. D. Mays, J. W.; M. H. Moore, Treas.; W. E. Fant, Sec.; J. N. Tribble, S. D.; E. N Holcombe and M. J. Oneal, Steward; J. B. Holcombe, Tyler. The lodge meets regular Saturday on or after the full moon in each month.

"Captain Dick" was rendered in the Opera House last night to a very large and appreciative audience, and everybody came away more than pleased with the evening's entertainment. The young ladies and gentlemen carried their respective characters well, some of them equaling professionals. The play will be repeated to-night, when the contest for the most popular young lady will be decided. Go out and you will enjoy the play.

Charleston *Post*, Dec. 29th: "General M. L. Bonham, of Anderson, is in the city to day on legal business in the United States Circuit Court. General Bonham is well known and popular in Charleston, as he is everywhere in the State, and it goes without saying that he is cordially greeted on all sides. General Bonham reports the city and County of Anderson as prosperous and states that political unrest is giving place to better conditions."

Mrs. Elizabeth Orr, widow of the late John B. Orr, died last Friday night at her home in Brushy Creek Township, after a week's illness from grip, aged about 70 years. Mrs. Orr was well known in the upper section of the County, and was most highly esteemed by her friends and acquaintances. She had long been a faithful and consistent member of Mt. Pisgah Baptist Church, where her remains were interred on Sunday. Four children are left to cherish her memory.

An Anderson gentleman was getting enthusiastic over the costume worn by a young lady at a reception, and when his wife demanded that he put the description in writing, this was the result: "It was fine. The dress was made of some kind of cloth, with some kind of trimming. It was sorter lilac, or shrimp pink in color and had for a waist some sort of a basque that was indescribable. She wore one of those hats you sometimes see on a woman, and altogether gave an effect that I wish you could have seen."

Mr. J. L. Mauldin has the rolls of Co. C, 4th S. C. Cavalry, Co. I, 1st S. C. Cavalry, Co. D, 13th S. C. Volunteers and Co. B, D, I and K, 4th S. C. Volunteers, left with him by Gen. H. L. Farley, (who is getting up a record of South Carolina troops in Confederate States service) with request that he turn them over to some member of their command who will examine and correct them, and return them to Gen. Farley as soon as possible. Such member will please call on Mr. Mauldin here, or communicate with him in reference to the matter.

The Columbia *State* of the 2nd inst. says: "Mr. J. B. Douthit will not resign from the State Board of Control for the present at any rate. He was in the city yesterday and made a statement to that effect. It will be recalled that the first of the week a rumor was published that Col. Wilie Jones, Mr. Nicholson and Mr. Douthit all contemplated resigning after the Legislature convened. Colonel Jones, on behalf of Mr. Nicholson and himself, denied the report and yesterday Mr. Douthit spoke for himself. From all appearances then the Board will stand as it is at present constituted."

The Edgefield *Chronicle* pays the following compliment to an old Anderson County boy, who is now the Presiding Elder of the Columbia District: "In our Methodist Church on Sunday night last, this good man and popular preacher discoursed beautifully upon certain of the "Beatitudes" of the 5th chapter of Matthew—beautifully, warningly, winningly. Dr. Dickson's voice, either in preaching or in singing, is a trump of war. And still its clarion tones can—and often do—sink into murmurs of deepest pathos. When Dr. Dickson preaches in Edgefield, you invariably see in his congregation not only Methodists but Baptists, Presbyterians, Episcopalians and even Roman Catholics."

'Uncle" William Green, an aged and respectful negro, died at his home near Belton on December 24th, and was buried on Sunday following in the negro Cemetery at Belton. "Uncle William" was formerly a slave of the Breazeale family, of the Belton section, was born and always lived in that community, and was most highly esteemed by all of his acquaintances, both white and black. He was the father of fifteen children, twelve of whom survive him. He also leaves an aged wife, and fifty grandchildren. His mother also survives him, and she claims to be one hundred and thirty years of age, and is still hale and hearty. He was a most upright and worthy negro, and has gone to reap the rewards of a well spent life.

Mrs. Mallie Wilson, the beloved wife of Mr. J. C. Wilson, died at her home in the Craytonville section last Wednesday night, after a brief illness, aged about 26 years. Her remains were interred in the Barker's Creek Churchyard on Friday, Rev. N. G. Wright conducting the funeral services, in the presence of a large concourse of sorrowing friends and relatives Mrs. Wilson was a daughter of Mr. M. S. Strickland, and a sister of Dr. A. C. Strickland, of this city. About a year ago she stood at Hymen's altar as a lovely young bride, with the prospects of a long and happy life, but death has called her to her eternal home, where she rests with that Saviour whom she loved to serve in this world. She had long been a member of the Baptist Church, and when the summons of death came she was ready to answer it. She was a most excellent woman, and was most highly esteemed by a wide circle of friends and relatives. She leaves a devoted but greatly bereaved husband and a little infant. May he who doeth all things for the best comfort the loved ones in their sorrow.

Mrs. Isabella Strickland, wife of Mr. M. S. Strickland, and mother of our fellow townsman, Dr. A C Strickland, died this morning at the home of her son-in-law, Mr. J. C. Wilson, in this County, after a brief illness with bronchitis. She had gone to the home of Mr. Wilson to nurse her sick daughter, whose death is chronicled in this paper, and there her disease, with which she had been afflicted for some time, assumed a serious form, and she gradually grew worse until death came to her relief. Her death, following so closely after that of her daughter, has brought double sorrow to a once happy home, but the loved ones, in their great bereavement, have the consolation of knowing that a devoted mother and daughter are now at rest in their eternal home with the blessed Saviour. Mrs. Strickland was 64 years of age, and was a most noble Christian woman, whose death is deeply regretted by a wide circle of friends and relatives. She possessed a most gentle, loving disposition, and her memory will long be cherished by her friends. She joined the Barker's Creek Baptist Church in her girlhood, and throughout her life she was a most devoted and exemplary member. Her remains will be interred there to-morrow. An aged husband, two sons and one daughter survive her. May God comfort and console them in their great bereavement.

Mr. Jeptha Harper, another one of Anderson County's oldest and most substantial citizens, has passed from time into eternity. Ten days ago he was in his usual good health, when he was attacked with a severe case of the grip, which brought on partial paralysis, causing his death Monday afternoon at 3.30 o'clock. On yesterday afternoon his remains were laid to rest in the Hopewell churchyard. By his own request there was no funeral services over his body. Mr. Harper was in the 74th year of his age, and was born and reared in Anderson County, where he also spent his life. He was a frugal and industrious farmer, and by his skillful management had accumulated considerable property. He had long been a consistent and active member of the Baptist Church, and was most highly esteemed by his friends and neighbors. He was exceedingly kind to the poor, and was always ready to lend them a helping hand. As two of his neighbors remarked in our presence yesterday, his place will be hard to fill in his immediate section. Mr. Harper was firm and fixed in his principles, and never hesitated to condemn the wrong and uphold the right. He was well known throughout the County, and the announcement of his death will be heard with regret by all of his friends and acquaintances. A number of years ago he married Mrs. Violet Rainwater, who survives him.

Mrs. Mary Annah Gray, widow of the late Capt. Hiram Gray, of Wilmington, Del., died in this city last Saturday afternoon, at the home of her son-in-law, Mr. M. Kennedy, aged 82 years. The deceased had lived in Greenville for a number of years, and came to Anderson a few weeks ago to visit her daughter and recuperate her health. The Greenville *News* of Sunday, in speaking of her death, says: "Cultured and refined, gentle and modest, high-minded and warm-hearted, she endeared herself to all with whom she came in contact. Strong in the faith she professed, practical in her religion and full of that sweetest of all virtues, charity, her life was a source of edification to all who knew her. None ever heard her lips utter an unkind word of anyone. She knew the good in man and spoke it only. In her death Greenville loses a most estimable Christian woman, the Catholic Church one of its most faithful members and her family circle a devoted, affectionate, self-sacrificing mother. Mrs. Gray had for some time been in failing health and about two months ago went to Anderson where it was hoped the change would restore her. The disease, however, had already advanced too far and she gradually sank till yesterday afternoon, when sustained by the rites of her Church and surrounded by those she loved, she yielded up her pure soul to God. The remains will be brought to Greenville to-day and the funeral services will take place to-morrow at St. Mary's Catholic Church at 11 o'clock. Mrs. Gray leaves four daughters to mourn her—Mrs. L. K. Clyde and Mrs. W. T. I. Woodward, of Greenville, Mrs. M. Kennedy, of Anderson and Mrs. Theresa Adderly, of Tampa, Fla, the three first of whom were with her in her last moments."

Why suffer with Coughs, Colds and La Grippe when LAXATIVE BROMO QUININE will cure you in one day. Does not produce the ringing in the head like Sulphate of Quinine. Put up in tablets convenient for taking. Guaranteed to cure, or money refunded. Price, 25 Cents. For sale by Evans Pharmacy.

ESTRAY NOTICE—A small dark brown mule strayed from Factory Hill Monday night. Any information concerning it will be appreciated.
R. J. SAYLORS, Honea Path, S. C.

Call on J. L. Farmer, Anderson, S. C., for Adair & McCarty Bros. High Grade Ammoniated Fertilizers and Acid Phosphate. tf.

WANTED—To let a neat six room cottage, cheap. For information apply at this office.

Such bargains in Horse Collars as Sullivan Hardware Co. now offer are not had often in a life time.

Buy your Pickles from us. We have a nice line of Heinz's Goods. Bottle Pickles of every kind. Loose cucumbers 10 cts. per dozen. Sweet mixed 90 cts. per galon.
Osborne & Bolt.

It is a mighty poor man that can't buy a blacksmith's outfit at Sullivan Hardware Co's. prices.

Everybody is talking about Leggets old fashion prepared Pie Crust—a child can roll out rich, flaky and delicious crust in a few minutes. Something new. For sale only at Osborne & Bolt's.

McKinley and the tariff are pushing Barbed Wire up, but Sullivan Hardware Co. are holding their prices down to the old notch as long as they can.

We sell Three 3 lb. cans Pie Peaches for 25 cents. Osborne & Bolt.

Another car load of the great Oliver Chilled Plows just received by Sullivan Hardware Co.

Big lot of raisins at 10 cts. per pound at Osborne & Bolt's.

A January thaw is always more productive of colds and coughs than January freeze. Then is the time Ayer's Cherry Pectoral is needed and proves so extremely efficacious. Ask your druggist for it, and also for Ayer's Almanac which is free to all.

A farmer who uses Towers & Sullivan's steel plows will have no other. The Sullivan Hardware Co. sell them and will sell no other.

Mince Meat 10 cents a pound at Osborne & Bolt.

Plow gear, Traces, Bridles, Hames, &c., low in price and complete in variety at Sullivan Hardware Co's.

Buy your Edam Cheese from Osborne & Bolt.

The celebrated "Nimrod" Axes, sold only by the Sullivan Hardware Co., have won a great reputation. They have no equal. Price reduced.

Fresh all Pork Sausage. Only 10 cents a pound at Osborne & Bolt.

Every farmer will now look out for his plows, plow stocks and implements generally. He will stand in his own light if he fails to try Sullivan Hardware Co. before buying.

For Rent—A neat, four-room cottage. Apply at this office.

Years of experience, close study of this business and close contact with their customers, have established the Sullivan Hardware Co. as headquarters for all goods in their line.

Dr. Shields, an eminent physician of Tennessee, says: "I regard Ayer's Sarsaparilla as the best blood-medicine on earth, and I know of many wonderful cures effected by it use." Physicians all over the land have made similar statements.

Go to Osborne & Bolt for the nicest line of fine candies and choice fruits.

Osborne & Bolt sell fresh fat mackerel 35 to the kit, only 75 cts.

Cut Flowers, Pot Plants and Palms for sale. MRS. J. F. CLINKSCALES,
242 Main St.

Whole Dried Figs 10 cents per pound at Osborne & Bolt.

Brown, Osborne & Co. have some high grade Wando Fertilizer. Will pay you to try it under grain.

Brock Bros. have on hand one Herring Safe comparatively new that they will sell at a sacrifice. Measures as follows: Outside height 37 inches, width across front 31 inches, across side 39 inches.

If you are in the need of either leather or rubber belting go to Brock Bros., where you can get the best. Satisfaction guaranteed. New goods, new prices.

Do you anticipate buying a Shot Gun this season? If you do, Brock Bros. are the proper people to buy from. They can save you money. That's law. If you don't believe it they will show it to you. Call and see them.

OWENSBORO WAGONS.—To arrive in a few days a car of Fine Wagons. Don't fail to see us and get our prices before you buy. H. G. JOHNSON & SON.

Mr. W. G. Martin is now working in my harness shop, and I can give you bargains in harness. J. S. Fowler.

The Columbia Bicycle is the Standard of the World. For sale by H. G. Johnson & Son.

The Columbia and Hartford Bicycles still in the lead. For sale by H. G. Johnson & Son.

NOTICE.—To those indebted to me please make payment at once, especially those owing me past due notes and accounts. I must have my money. J. S. Fowler.

A fine selection of Harness always on hand, and prices right at H. G. Johnson & Son.

Buggies, Phaetons, Surreys and Concords lower than ever at H. G. Johnson & Son.

Our Bicycle trade is growing. Prices right. Call and see us. H. G. Johnson & Son.

Attention,

CLOTHING BUYERS!

WE have put the knife in the price of all our Clothing, Overcoats, Wool Underwear and Hats, and if you are interested in anything of the kind it will—

PAY YOU

To call and inspect.

Mackintosh Overcoats $2.25—Reduced from $3.00.
All-wool Overcoats $4.00—Reduced from $5.00.
Wool Undershirts 40c.—Reduced from 50c.
Grey Mixed Wool Shirts 50c.—Reduced from 75c.
Men's All-wool Mitts 15c.—Reduced from 25c.
Men's All-wool Gloves 20c.—Reduced from 25c.
Boys' All-wool Gloves 20c.—Reduced from 25c.
Men's Astrican Gloves 40c.—Reduced from 50c.
Men's Linen Collars 5c.—Reduced from 10c.
Men's Linen Cuffs 10c.—Reduced from 20c.
Men's Wool Mixed Grey Half Hose 10c.—Reduced from 15.
Men's Ear Muffs 10c.
Men's Unlaundered White Shirts 25c.
Men's Unlaundered White Shirts, cast iron, 30c
Men's Heavy Creedmore Shoes $1.00—Reduced from $1.25.

We mean to sell the above between now and the 24th day of December, and have marked prices on them that will move them right out. We cordially invite every one to call and see. No trouble to show Goods.

Everything sold as advertised, and satisfaction guaranteed or money refunded. Very truly,

HALL & MILFORD,

No. 40 Public Square.

New Year! New Hopes! GREATER AMBITION!

Our business for 1897 must be increased by $25,000 or $50,000.

We hope to reach the highest mark.

Our Stock is great and our facilities for supplying your wants is unequalled.

We must turn over our money oftener.

Cash will cut a great figure with us this year.

Are you a cash purchaser? If so, ours is the Store for you to patronize.

We can still supply you in Capes and Jackets.

ALL JACKETS AT COST.

Several Capes at cost—others at reduced prices.

We usually sell a great many Blankets and Comforts in January and February, and are prepared to meet the demand. The greatest Blanket ever sold over our counters at $3.50, $4.50 and $5.00—all wool and Southern manufactured.

Our Special for January will be Shoes

For men, women and children. Many odd lots to sell off. Heavy Shoes for the bad weather. Ladies Shoes with good, soft Tops but heavy, flexible Soles. Boys' and Girls' Shoes. Rubbers for men, women and children.

Stock Taking in our Clothing Room has brought to light some good offerings for you.

We can interest you in Clothing, Overcoats and Gents' Underwear.

CASH

Will move stuff in great shape with us.

Now for the greatest sales in our history. '96 was the largest yet. '97 must be still larger.

Thanking you for your liberal patronage of the past, and assuring you of our good wishes for your health, happiness and prosperity in the future, we remain

Yours very truly,

C. F. JONES & CO.

Sweeping Reduction

In all Lines

.. AT ..

U. E. SEYBT'S,

DURING DECEMBER,

In order that we might reduce our Stock of Heavy Goods during this month, and as Winter seems to have just begun, those who have put off buying until now will certainly reap a harvest, as we mean to sell, and if LOW PRICES and good honest Goods will move them they will go.

Don't buy your Winter Jeans, Cassimeres, Blankets, Lap Robes and Shoes until you price ours.

U. E. SEYBT'S!

WATCHES! WATCHES!

NOW IS YOUR CHANCE if you want a nice Watch cheap. I have bought the LARGEST STOCK of—

Gold, Silver and Nickel Watches

Ever brought to this City. I bought them CHEAP and am going to sell them the SAME WAY. Be sure and get my prices, as I bought them to sell and not to keep. Come in and let me price them to you. I carry the largest Stock, buy in large quantities, and get bottom prices, and will give you the advantage of it.

Diamond Rings, Plain Rings, Set Rings,
Jewelry of all kinds,
Silverware and Clocks,
In abundance, at

WILL. R. HUBBARD'S JEWELRY PALACE,
Next to Farmers and Merchants Bank.
'Phone 81.

COLE & COFFEE

For the next Thirty Days

WILL sell you a dandy Congress Shoe, worth $1.50, for $1.00.
A beautiful Buff Button, for Ladies, worth $1.25, for 90c.
All grades of Shoes at cut rates unheard of.

We are glad to say our Shoe trade has been more than we even expected. We have had to duplicate our Shoe bills three times already; and at the extreme low prices we are offering Shoes now we hope to double our business for the next thirty days.

We will sell you WATER PROOF GOODS in all the colors, worth 75c. per yard, for 40c.

One thousand yards OUTINGS and SUITINGS, worth 7½ to 7½c., reduced to 5c. and 5½c.

CASHMERES that are selling at 75c. to $1.00 we are offering for 35c. to 50c.

COLE & COFFEE.

HIGH PRICES

ARE a thing of the past, and beginning with this week we inaugurate a series of Bargains that are without a parallel!

WE don't rush into the papers every week advertising sweeping reduction sales, but when necessity compels us to get rid of a large Stock in a certain length of time, we give you the benefit of genuine CUT PRICES in all lines.

Our special cut this month applies more particularly to JEANS, and in this line we have some extraordinary bargains. Our all-wool, nine-ounce Jeans at 25c. per yard is without an equal. These Goods are warranted not to contain any cotton or shoddy stuff in the filling, but are made from pure and selected wool, being beautiful in color and smoothe and regular in finish. Jeans which we formerly sold at 25c. are now reduced to 20c. A splendid quality, worth 20c, we now offer at 15c.

We have a beautiful line of KERSEY to go at 33 1-3c. This is the stuff to make a comfortable and handsome Winter Suit from at small cost.

About twenty-five pieces of WORSTEDS and LADIES' DRESS GOODS which are not going as fast as they should, have been reduced to the uniform price of 12½c. per yard. This will make them go in a hurry, so come early and get a good selection.

SHOES.—Everybody knows us when it come to footwear. We handle only the best Goods, made by reliable manufacturers, and we feel no hesitancy in guaranteeing them to be free from imperfections of workmanship and shoddy material. We will make it to your interest to see us before making your purchases, and extend a cordial invitation to all to visit our Store.

McCULLY & CATHCART.

THE ANDERSON

MUTUAL FIRE AND LIFE INSURANCE COMPANY,

Incorporated under the Laws of South Carolina,

At a recent meeting of the Directors of the Anderson Mutual Fire and Life Insurance Company a fund was provided to meet losses as they occur until the Company has $200,000 insurance in force when it will be able to pay its own losses; so if one of their policy-holders should suffer a loss the company is now prepared to pay him promptly.

It was also arranged to give reduced rates until Dec. 1st. At that time the old rates will be re-established. This reduction is made by cutting the Agents' commissions some and by the officers releasing their entire commissions. Until Dec. 1st, the amount going into the loss fund from each premium is not reduced one cent.

☞We are writing insurance every day, and our success is assured.

J. R. VANDIVER, President.
J. J. FRETWELL, Vice President.
H. H. WATKINS, Secretary and Treasurer.

DIRECTORS:

W. G. WATSON, JOHN M. GLENN,
J. G. DUCKWORTH, J. J. BAKER,
R. B. A. ROBINSON, B. C. MARTIN,
A. P. HUBBARD, J. J. MAJOR,
R. S. HILL.

Sept2, 1896—1m