THE DAILY NEWS.

☞ LARGEST CIRCULATION.—THE DAILY NEWS BEING THE NEWSPAPER OFFICIALLY RECOGNIZED AS HAVING THE LARGEST CIRCULATION IN THE CITY OF CHARLESTON, PUBLISHES THE LIST OF LETTERS REMAINING IN THE POSTOFFICE AT THE END OF EACH WEEK, ACCORDING TO THE PROVISIONS OF THE NEW POSTOFFICE LAW.

LOCAL MATTERS.

AUCTION SALES THIS DAY.

CAMPBELL, KNOX & Co. will sell at 10 o'clock, at their auction house, Hasel-street, stock of a retail dry goods store.

R. M. MARSHALL & BROTHER will sell at half-past 10 o'clock, at their office, Broad-street, horses, mules, &c.

N. HUNT & SON will sell, at 10 o'clock, at their store, Meeting-street, boots, shoes, brogans, &c.

ATTENTION, DEMOCRATS OF WARD 1.—The members of this Democratic Club and the property-holders and tax-payers are invited to attend a meeting of the club to-night, when business of importance will be transacted.

ANOTHER BOY.—We mentioned some time since that the Bruderliche Bund had received a Knabe piano from Baltimore. The Freundschafts Bund have ordered a piano from the same celebrated makers, and it is expected by the next steamer.

CORONER'S INQUEST.—Coroner Whiting yesterday held an inquest on the body of James Brown, a colored man, who was found dead in his bed at No. 33 Warren-street. He had retired in apparent health the night previous. The jury returned a verdict of death by visitation of God.

IMPROVEMENTS IN THE MARKET.—That portion of the lower market which was formerly occupied by the colored costermongers, is being purged from the smoke and filth that was caused by these parties. The pavement has been thoroughly cleansed, and the walls treated to several coats of whitewash.

THE BARNWELL SENTINEL.—Mr. Bronson, of the Barnwell Sentinel, is in town for a few days, and will call on our merchants in relation to advertising. The Sentinel is the only paper published in that section of country, and consequently affords a good medium of communication with country merchants and farmers.

CITY COUNCIL—REGULAR MEETING—October 20.—Present, the Mayor and Aldermen Potter, Lindstrom, Olney, Cade, Whilden, Voigt and McKinlay—9.

There not being a quorum, those members present adjourned to meet on Friday evening, at seven o'clock.

W. H. SMITH,
Clerk of Council.

ST. PAUL'S CHURCH, RADCLIFFEBORO.—The vestry of this church petitioned City Council, some time since, to repair the sidewalk on Coming-street, in front of the church. The petition was complied with, and the sidewalk repaired with sand. This does not seem to have answered the desired purpose, and a number of the congregation are anxious to know why the asphaltum pavement, which has been so successfully tried in other parts of the city, was not laid down there also.

A NUISANCE.—Since the new plank road has been laid through Calhoun-street to the North-eastern Railroad depot that portion at the head of East Bay has become the rendezvous for numbers of vagrant boys, both white and colored. They have violated a city ordinance by using the street as a play-ground, and the noise made is a nuisance to the neighborhood. If the police authorities would make a raid upon these juvenile offenders, it would be a salutary lesson that might produce a good result. The war is over with its loud alarms, and by all means "let us have peace."

EXPLOSION OF A PIPE.—Quite a consternation was occasioned at Chisolm's Mill, yesterday, by the explosion of a small pipe connected with one of the boilers. A little steam and water were thrown into the packing room above the engine, where a number of negro women were at work, and frightened them so badly that four of them jumped out of a window, but fortunately none of them were injured. The damage was soon repaired and work resumed, but not until the most exaggerated reports of the affair had been circulated in the city.

MINIATURE BOAT RACE.—A regatta of a somewhat singular character took place on the pond at the west end of Broad-street, on Monday afternoon. Three boats were entered, the largest being about thirty inches in length. It was a closely contested race, as each craft was under full sail. The point of the joke is that the boats were entered and their courses shaped by several legal and business gentlemen, whose staid appearance on Broad-street would not lead to the supposition that they could so unbend from their usual dignity. The race was witnessed by several delighted juveniles, who constituted a part of the happy families.

ORPHAN HOUSE ANNIVERSARY.—The anniversary of the Charleston Orphan House occurs on the eighteenth of October; but on account of the eighteenth falling this year on Sunday, the celebration was postponed until Tuesday the twentieth. Accordingly yesterday, after the usual examination and school exercises, which did credit to both teachers and pupils, a bountiful dinner was served for the little ones. The dining hall was handsomely decorated, and with its bevy of happy juvenile gourmands presented an interesting and attractive scene. There are now about three hundred and thirty children in the Orphan House, the larger part of whom were present at the examination and dinner, and their personal appearance spoke well for both the steward and the matron.

ROBBERIES IN CHRIST CHURCH.—A number of robberies have taken place in Christ Church lately under circumstances that render it doubtful whether any cotton will be brought to market from that parish, except in small parcels tied up in the coats or blankets of freedmen. On the night of the 18th inst. the cotton house of Dr. J. E. Dawson and Mr. Joseph Thomlinson was broken open, and about seven hundred pounds of seed cotton, which was all that was on the plantation, was stolen. The thieves gained entrance to the building by ripping off the hinges of the windows and carried the cotton out in the same way. A few nights before that the cotton house of Mr. Ferdinand Gregorie was broken open and fifty pounds of seed cotton stolen. These Christ Church robbers, however, do not confine their attentions to the fleecy staple, but make love to the live stock as well. On the same night that Mr. Gregorie's cotton house was broken open, Mr. Moses Whitesides lost three turkeys and eleven ducks, and Mr. Samuel Riley and Mr. Richard Jervey were each robbed of the only milch cow which they owned.

A corps of detectives might be useful in Christ Church, provided they were allowed to go well armed and to use their arms when occasion rendered it necessary. No clue has been discovered to the perpetrators of any of the above robberies, except that their tracks show that they were negroes.

THE RANDOLPH MURDER—THE INQUEST AND VERDICT—THE BURIAL.—The Columbia Phœnix, of yesterday, says: "Randolph, the colored senator, was buried in Columbia, Sunday afternoon, and his funeral was largely attended by his colored friends and admirers. The African Methodist Episcopal Church, corner of Taylor and Sumter streets, where the funeral services were performed, was densely thronged. Eulogies were pronounced over the dead man by three of his colored friends, after which a procession was formed and marched to the cemetery, where the body was interred. We omitted to state in our notice on Sunday morning, that an inquest was held over the body at Hodge's Depot (or Cokesbury, as it is generally termed, although Cokesbury proper is nearly two miles off), and a verdict rendered that the deceased came to his untimely end at the hands of three persons unknown to the jury. Individuals who were on the ground at the time of the occurrence, say that as soon as the terrible act was committed the parties mounted their horses and rode off."

IN CHAMBERS, BEFORE MR. JUSTICE WILLARD.—James Cosgrove ads. Richard M. Butler. A motion at Chambers to set aside a judgment. This case was argued last week before Justice Willard, when the following synopsis was published in THE NEWS:

In the last January term of the Court of Common Pleas, a case of trover, for the recovery of a horse, was tried before Judge F. J. Moses. Mr. R. M. Butler claimed a horse in the possession of Mr. James Cosgrove, and suit was brought to obtain the same. John Phillips, Esq., appeared for Mr. Butler, and M. P. O'Connor for Mr. Cosgrove. The case was decided in favor of the plaintiff, and an appeal being taken, the decision of the lower court was sustained. The Sheriff was ordered to proceed, but the defendant referred the matter to the military authorities, who commanded the proceedings stayed until further orders. No action was then taken until the readmission of the State into the Union, when Mr. Cosgrove placed the case in the hands of D. T. Corbin, Esq. An injunction was then obtained by Mr. Corbin to stay the judgment, and a rule was served on Mr. Phillips to show cause why the judgment should not be vacated. A return to this rule was made by Mr. Phillips, and the case was argued before Justice Willard in Chambers.

The different features of the case were reviewed by Justice Willard yesterday, and in the conclusion of his decision, he stated "that it became unimportant to consider whether the cause of action on which the judgment was founded arose at the date of the defendant's purchase of the horse, or at the time of the plaintiff's demand, and the motion of the defendant was denied."

HOTEL ARRIVALS, October 20.—*Pavilion Hotel.*—J. O. Davis, Lynchburg, Va.; R. L. Gentry, Augusta, Ga.; F. J. Sanders and lady, Barnwell; S. O. Sanders and lady, Barnwell; Wm. M. McNeill, Leesville; J. P. McJullin, Philadelphia; A. F. Free, Barnwell; J. W. Nettles, Northeastern Railroad; S. R. Rodgers, Graham's; T. M. Creecy, Coward's; Fred. Kimberg, Cleveland, Ohio; E. A. Bronson, Barnwell; J. G. Grimes, Bamberg; J. E. Hendrix, Lexington; W. T. Lightfoot, Orangeburg; F. Glover, Orangeburg; P. W. Farrel, Blackville; John Fitzgerald, New York; T. S. Brockinton, Kingstree; Miss Louisa Brockinton, Kingstree; Mrs. T. H. Sayre, Montgomery; F. L. Sayre, Montgomery; John W. Gaillard, Northeastern Railroad; C. H. Rice, Georgia.

Charleston Hotel.—J. T. McNair, Cheraw; C. M. Bailey, City; H. A. Fripp, City; J. O. S. Amoke, South Carolina; H. P. Adams, South Carolina; W. B. Gibs, Wilmington; W. H. O'Grady, New York; Charles Bieman, Atlanta; Henry Esler, New York; Mrs. Jones and daughter, Augusta; Miss C. R. Young, Camden; J. A. Young, Camden; James McCutchen, Indiantown, S. C.; J. W. Nettles, South Carolina; Tuttle Culver, New York; C. A. Hill, Liverpool; J. M. B. McNary, New York; George W. Hancock, Florida; Geo. P. Barlow, Florida; James Sterns, New York; Mrs. S. B. Hubbard and two children, Jacksonville, Fla.; Miss Willie Harris, Florida; James Anderson, St. Augustine, Fla.; J. W. Gilbert, Florida; A. Goldschmidt, New York; A. S. Robbins and wife, Brooklyn, N. Y.

BILL OF MORTALITY.—Return of deaths within the City of Charleston, for the week ending October 17, 1868:

CAUSES OF DEATH.	Whites. Adults. Male.	Whites. Adults. Female.	Whites. Children. Male.	Whites. Children. Female.	Blacks or Colored. Adults. Male.	Blacks or Colored. Adults. Female.	Blacks or Colored. Children. Male.	Blacks or Colored. Children. Female.
Accident	..	..	..	..	1	..	..	..
Bronchitis, Chronic	..	..	..	..	..	..	1	..
Consumption	1	..	..	..	1	..	..	..
Convulsions	..	..	..	..	..	1	..	..
Fever, Bilious	..	1	..	..	..	..	..	..
Fever, Malarial	..	..	..	..	1	..	..	..
Fever, Remittent	..	..	..	..	..	1	..	..
Fever, Typhoid	..	1	..	..	..	..	..	..
Heart, Disease of	..	1	..	..	..	..	..	..
Jaundice	1	..	..	..	..	..	..	..
Liver, Disease of	1	..	..	..	..	..	..	..
Marasmus	..	..	..	..	..	..	3	3
Old Age	..	..	..	..	1	1	..	..
Overlaid	..	..	..	..	..	..	1	..
Peritonitis, Puerperal	..	..	..	..	..	1	..	..
Trismus Nascentium	..	..	2	1	..	..	1	..
Tuberculosis	..	..	..	..	..	1	..	..
Typhus	..	..	..	..	1	..	..	..
Total	3	3	2	1	5	5	6	3

RECAPITULATION:

Whites, 9; Blacks and Colored, 19—Total, 28.

AGES:

Under 1 year of age	8	Between 50 and 60 yrs.	1
Between 1 and 5 yrs.	3	Between 60 and 70 yrs.	0
Between 5 and 10 yrs.	1	Between 70 and 80 yrs.	0
Between 10 and 20 yrs.	2	Between 80 and 90 yrs.	2
Between 20 and 30 yrs.	3	Between 90 and 100 yrs.	0
Between 30 and 40 yrs.	1	Over 100 years of age	0
Between 40 and 50 yrs.	4		

CAUSES OF DEATH.	Whites. Adults. Male.	Whites. Adults. Female.	Whites. Children. Male.	Whites. Children. Female.	Blacks or Colored. Adults. Male.	Blacks or Colored. Adults. Female.	Blacks or Colored. Children. Male.	Blacks or Colored. Children. Female.
Totals of Returns for week ending Oct. 10, 1868	3	4	2	2	5	2	3	4
Certificate for the following since received:								
Peritonitis, Chronic	..	..	..	..	..	1	..	..
Totals	3	4	2	2	5	3	3	4

Office of City Registrar, October 20, 1868.
GEORGE S. POLZER, M. D., City Registrar.

The Nominations for Aldermen—How They Should be Made.

All classes of citizens will agree that it is of vital importance that in nominating candidates for Aldermen, the best men in the community—men of integrity, intelligence and experience—should be selected. And it is also important that the different interests in the community should be recognized. In making up your tickets for Aldermen, the claims of the German and Irish element of the community—the mechanic, the doctor, the merchant and the lawyer—should be considered. And how will you reach the desired end? Certainly not by selecting your candidates at the different ward meetings, as is contemplated by a portion of our citizens. Who can guarantee that either ward will put a German in nomination; and how can it be arranged that a preponderance of either class will not be nominated, if there is not concert of action among them all? We answer that, in our opinion, it should be done by a committee selected from all the wards—the same plan adopted in the selection of a candidate for Mayor, and then we can hope for success.

MANY TAX-PAYERS.

THE THEATRE.—The rain last night prevented a large attendance at the theatre, but those who braved the elements were more than satisfied with the dramatic treat that was furnished. Pocahontas is one of the most amusing farces that has ever been introduced on the stage. It is replete with wit and humor, and the actors sustained their parts admirably. After this play there was an equally amusing presentation of a tin cup to the ugliest man in the audience. In consequence of the small number of ladies present, no cake was distributed. The Taming of the Shrew closed the entertainment. The performance of the orchestra was particularly good throughout. We trust that the weather will soon improve, and the Templeton Troupe receive the encouragement of full houses every night.

BUSINESS NOTICES.

FASHIONABLE MILLINERY.—The ladies of Charleston will be pleased to learn that Miss R. A. Murtland, fashionable milliner and modiste, has now open at her establishment, No. 308 King-street, a large assortment of fall and winter millinery of the latest Parisian devices. Those interested should pay her an early visit.

AN EAST BAY MOVE.—Mr. Harmon H. Ferenbach has recently purchased, from Mr. Lorentz, the East Bay Restaurant formerly know as the Palmetto Shades. This has been completely refitted, and Mr. Ferenbach will, to-day, entertain his guests with turtle soup, shrimp salad and other choice dishes. Epicures are invited to attend.

HARDWARE AND HOUSE FURNISHING GOODS FOR ALL.—At the recent sale of the hardware store of Mr. John Van Winkle, a large portion of the stock was purchased by Mr. C. Kerrison, Jr., who has since opened a large and complete assortment of hardware, agricultural implements, &c., at No. 342 King-street. Mr. Kerrison has had a large experience in the hardware business, and his stock has been selected with great care. He is also the agent for the celebrated Brindley Ploughs.

B. SCHUR.—At the cigar stand in the lobby of the Charleston Hotel, THE DAILY NEWS is kept for sale

CHOICE GREEN AND BLACK TEAS, one dollar per pound, at Wilson's grocery, southeast corner Society and Anson streets. Goods delivered free.

MOREHEAD BITTERS.—These bitters can be had at James McKean, No. 58 Anson-street, who is prepared to fill all orders with dispatch.

August 10 3mos mfw

H. H.

If you want cheap Blank Books;
If you want cheap Stationery, Envelopes, Paper, &c.; or Miller's Almanac;
If you want Printing executed neatly;
If you want Books bound in any style, or Account Books made to order, with any desired pattern of ruling, go to Hiram Harris, Agent, No. 59 Broad-street.

Financial.

COUPONS! COUPONS!

BLUE RIDGE RAILROAD COUPONS
Northeastern Railroad Coupons
City of Savannah Coupons
Memphis and Charleston Coupons
Bank Bills of all kinds wanted, and highest price paid by

ANDREW M. MORELAND, Broker,
October 20 2 No. 8 Broad-street.

STERLING EXCHANGE.

BILLS ON LONDON AT SHORT SIGHT, FOR sale by ROBT. MURE & CO.
October 19 6

EXCHANGE BOUGHT AND SOLD.

ADVANCES MADE ON CONSIGNMENTS TO New York, Liverpool and Havre, by LESESNE & WELLS, No. 10 Broad-street.
October 2 1mo

Tailoring.

EDGERTON & RICHARDS,

DRAPERS AND MERCHANT TAILORS,

No. 32 BROAD-STREET.

THE PROPRIETORS OF THIS ESTABLISHMENT, instituted as far back as 1825, announce that they are in receipt of a full assortment of FRENCH and ENGLISH COATINGS, CASSIMERES and VESTINGS,

CONSISTING OF:

BLACK and BROWN BEAVER CLOTHS
BLACK ZEPHYR and TRICOT CLOTHS
BLUE and PEACH BLOSSOM CHINCHILLA CLOTHS
BLACK and BLUE PLAIN FRENCH.

These Goods will be very fashionable this fall, and are well adapted to Ladies, as WALKING CLOAKS and MANTILLAS. They will be sold by this House by the yard, at a lower price than can be bought in this city. This fine stock, in addition, consists of:

Fancy Colored COATINGS and CASSIMERES, for entire suits
FRENCH BLACK DOESKINS and FANCY CASSIMERES
DRAB and MIXED ENGLISH CORDUROYS
RICH SILK VELVETS, CASSIMERES and SILK VESTINGS.

These Goods, which are of the finest quality, the firm will dispose of by the yard, or they will be made up to order at prices considerably lower than market value. Call in at

No. 32 BROAD-STREET.
October 17

Miscellaneous.

STORE FURNITURE FOR SALE:

HERRING'S PATENT SAFE
STANDING DESK, LETTER PRESS
TABLE, SHOW CASE
CLOTHING TABLES, STOVES, &c., &c.

MACULLAR, WILLIAMS & PARKER,
No. 270 King, corner of Basel-street.
October 15 6 Charleston.

SEGAR EMPORIUM.

R. SALAS, AGENT FOR THE CHARLESTON Branch of the Havana Segar Factory, "La Valentina," would respectfully invite the attention of dealers and smokers to his very large stock of HAVANA AND DOMESTIC SEGARS, of all grades and sizes, excelled by few in this country, and warranted to be as represented.

Sample boxes sent to the country and orders executed by Express, C. O. D., or 30 days' city acceptance.

No. 115 EAST BAY-STREET,
CHARLESTON, S. C.
August 24 mwf6mo

MEETING-STREET FOUNDRY.

THIS ESTABLISHMENT IS NOW FURNISHING THE IMPROVED

McCARTHY COTTON GIN,

STEAM ENGINES AND BOILERS, of various sizes on hand
IMPROVED VERTICAL AND HORIZONTAL CORN MILLS, SUGAR MILLS, SUGAR BOILERS AND PANS, of all sizes
HORSE POWERS AND GIN GEARING, from 6 to 16 feet in diameter
IMPROVED LEVER COTTON PRESSES for Hand power, Saw and Rice Mills
MACHINERY AND CASTINGS of all descriptions made to order
Particular attention paid to
HOUSE FRONTS AND CASTINGS FOR BUILDINGS, GRATINGS,
CISTERN COVERS, SASH WEIGHTS, &c., &c.

WILLIAM S. HENEREY,
MACHINIST AND FOUNDER
No. 314 MEETING-STREET,
CHARLESTON, S. C.
August 3 mwf

Millinery Goods, &c.

MRS. R. A. MURTLAND,

No. 308 KING-STREET,

Would respectfully inform the ladies that she has opened a handsome assortment of

FALL AND WINTER MILLINERY,

INCLUDING

DRESS TRIMMINGS, PAPER PATTERNS, &c.

DRESS and CLOAK MAKING attended to.

October 21 wfm 3mos

MRS. M. J. ZERNOW

HAVING JUST RETURNED from New York, would inform the Ladies that she will open *This Day*, a handsome assortment of

MILLINERY GOODS,

Including "DRESS TRIMMINGS," Madame Demorest's "PAPER PATTERNS," &c.

☞ DRESSMAKING attended to as usual.

October 15 No. 304 KING-STREET.

Shirts and Furnishing Goods.

SHIRTS AND FURNISHING GOODS!

SCOTT'S
SHIRT EMPORIUM,

THE ONLY EXCLUSIVE

GENTLEMEN'S FURNISHING STORE

IN CHARLESTON.

STAR SHIRTS!

ALL SIZES!

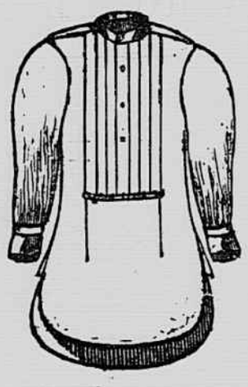

READY MADE!

OR MADE TO ORDER WITH PROMPTNESS, PUNCTUALITY AND PRECISION.

THE SHIRTS OF THIS ESTABLISHMENT stand unrivalled for precision of cut, quality of material, and faithful workmanship. The best assortment of

Gentlemen's Furnishing Goods

in the city, in the latest styles, viz: FANCY AND BLACK, SILK AND TAFFETA, SCARFS, TIES, BOWS, CRAVATS and SPRING STOCKS, in all variety of fabric, style and shape.

NOVELTIES CONSTANTLY ARRIVING!

SUSPENDERS AND BRACES, in all styles, of Domestic, French and English manufacture
Towles' Patent Elliptic Suspender
Kid, Cloth, Buck and Dogskin Gloves and Gauntlets
White, Brown and Mixed Cotton and Merino Half Hose
Linen and Paper Collars, all styles, in great variety

Men's Underwear,

IN GREAT VARIETY, VIZ:

MERINO, LAMBSWOOL, AND SILK UNDERSHIRTS AND DRAWERS
Shaker Flannel Undershirts and Drawers
Canton Flannel and Jean Undershirts and Drawers
Neglige Travelling Shirts
Drawers of every kind
Hosiery, in Cotton and Wool
Handkerchiefs, ready hemmed.

And every other fancy necessary to a gentleman's wardrobe.

☞ PURCHASERS ARE RESPECTFULLY INVITED TO EXAMINE THE STOCK OF

E. SCOTT,
MEETING-STREET,
TWO DOORS FROM MARKET-STREET,
Next door to La Criolla Cigar Store, opposite Market Hall.
October 8 thstulmo

Safes.

30,000 FRANCS!!
HERRING'S PATENT
CHAMPION SAFES,

AWARDED THE PRIZE MEDALS AT WORLD'S FAIR, London; WORLD'S FAIR, New York; EXPOSITION UNIVERSELLE, Paris;

AND

WINNER OF THE WAGER

OF

30,000 FRANCS!!
($6,000 IN GOLD).

At the recent International Contest in the Paris Exhibition.

The public are invited to call and examine the report of the Jury on the merits of the great contest, and see the official award to the Herring's Patent over all others.

HERRING, FARREL & SHERMAN,
No. 251 Broadway, corner Murray-st., New York.
FARRELL, HERRING & CO., Philadelphia. HERRING & CO., Chicago.
HERRING, FARREL & SHERMAN, New Orleans.
Large Stock on hand by

WALKER, EVANS & COGSWELL
Nos. 3 BROAD AND 199 EAST BAY STREETS,
CHARLESTON, S. C.
March 3 9mo

THE GREENVILLE ENTERPRISE, G. F. TOWNES, Editor; J. C. BAILEY, Proprietor and Associate, has a good circulation in both town and country, and is read in the Counties of Pickens, Anderson, Oconee, Spartanburg, and Laurens. Its popularity continues to increase, and will well repay the Charleston merchants to advertise in its columns. Terms as usual. Address as per above.
September 15

Clothing and Furnishing Goods.

LARGE STOCK

OF

FINE FALL CLOTHING,

NOW OPENED AT

NO. 291 KING-STREET,

Corner of Wentworth.

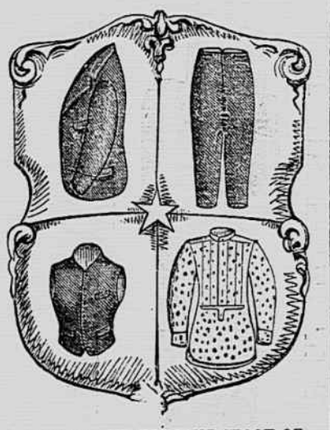

A LARGE AND ELEGANT STOCK OF

FALL AND WINTER CLOTHING

AND

FURNISHING GOODS,

FOR

MEN, YOUTHS AND BOYS,

OF ENTIRELY NEW GOODS, MADE UP EXPRESSLY FOR MY TRADE, OF THE MOST DESIRABLE STYLES AND WORKMANSHIP. CUSTOMERS PURCHASING CAN DEPEND ON HAVING NONE BUT NEW GOODS OFFERED TO THEM, HAVING DISPOSED OF THE ENTIRE STOCK REMAINING OVER FROM LAST WINTER AND REPLACED, BY NEW AND FASHIONABLE STYLES OF GARMENTS, SUCH AS WILL BE WORN THIS COMING SEASON, AND AT LOW PRICES.

BUSINESS SUITS AT FROM $16 TO $25 OF THE FOLLOWING GOODS:

SILK MIXED COATINGS
FANCY TRICOT CASSIMERES
MIXED COLORED MELTONS
POWDER GRAIN CASSIMERES
COMMERCIAL GRAY CASSIMERES
BLACK TRICOT COATING
SCOTCH CHERIOT CASSIMERES,

BLACK CLOTH DRESS FROCK COATS
BLACK CLOTH AND BEAVER OVERCOATS
WATERPROOF TWEED COATS
WATERPROOF TWEED GLENGARIAS
INDIA RUBBER OVERCOATS AND CAPES.

PANTALOONS AND VESTS TO MATCH, OF FANCY COLORED CASSIMERES, SIDE STRIPES
FANCY COLORED HARRIS CASSIMERES
FANCY COLORED DOUBLE AND TWISTED CASSIMERES
BLACK AND MIXED DOESKINS
SCOTCH CHERIOT CASSIMERES, &c., &c.

BOYS AND YOUTHS' CLOTHING,

A LARGE STOCK,

To Fit Boys and Youths from 4 to 18 Years Old,

AT

LOW PRICES.

FURNISHING GOODS

IN GREAT VARIETY, VIZ:

MERINO, LAMBSWOOL AND SILK UNDERSHIRTS AND DRAWERS
SHAKER FLANNEL UNDERSHIRTS AND DRAWERS
JEAN AND CANTON FLANNEL UNDERSHIRTS AND DRAWERS
NEGLIGE TRAVELLING SHIRTS
MORNING GOWNS
SCARFS, NECK TIES, STOCKS
KID AND BEAVER GLOVES, BUCK GLOVES, &c

STAR BRAND SHIRTS,

NOTED FOR THEIR FITTING QUALITIES AND GOOD WORKMANSHIP,

AT

FROM $3 25 TO $4 00.

COLLARS OF LINEN AND PAPER OF ALL THE PREVAILING STYLES.

TAILORING DEPARTMENT,

SUPPLIED WITH A LARGE STOCK OF THE MOST CHOICE GOODS OF THIS SEASON'S IMPORTATIONS, VIZ:

FRENCH, BELGIUM, ENGLISH AND AMERICAN CLOTHS, COATINGS, CASSIMERES, DOESKINS, TRICOTS AND BEAVERS OF BLACK, BLUE, OLIVE AND MIXED SHADES, WHICH WILL BE MADE UP TO ORDER IN THE BEST MANNER, UNDER THE CARE OF A FIRST-CLASS FRENCH CUTTER.

PRICES FIXED AND MARKED ON EACH ARTICLE. AN INSPECTION OF THE GOODS IS SOLICITED. THE STOCK WILL BE SHOWN WITH PLEASURE.

WM. MATTHIESSEN.
B. W. McTUREOUS, Superintendent.
October 3

Auction Sales.

Estate Sale—Entire Stock of Retail Store No. 605 King-street.

CAMPBELL, KNOX & CO.

Will sell THIS DAY, at their Cash Auction House, No 55 Hasel-street, opposite Postoffice,
ENTIRE STOCK OF ABOVE STORE.
CONSISTING OF:
DOMESTICS, Tickings, Prints, Ginghams, Checks, Denims, Hickory Stripe Cloths, Satinets, Kentucky Jeans, Longcloth, Gray and Plaid Flannel, White, Colored and Fancy Bosom Shirts, Skirt Fronts, Undershirts and Drawers, Woollen Wrappers, Mantillas, Hats, Pants, Towels, Handkerchiefs, Hosiery, Gloves, Suspenders, Nubias, Scarfs, Hoods, Buttons, Tapes, Braids, Soaps, Perfumery, Thread, Spool Cotton, Corsets, Blankets, Alpacas, Shoe Brushes, &c., &c.
Terms cash. October 21

Horses, Mules, Sewing Machines and Furniture at Auction.

BY R. M MARSHALL & BRO.

THIS DAY, half-past 10 o'clock, at No. 33 Broad-street.
October 21

Imported Ale and Porter.

BY J. & F. DAWSON,
Auctioneers.

TO-MORROW, 22d inst., at 11 o'clock A. M., at the Warehouse No. 17 Elliott-street, near Church-street, will be sold the following:
— casks "Bass'" ALE, pints, in glass
— casks "Findlater" Porter, pints, in glass
— casks "Knox & Sons'" "Allca" Ale, pints, in stone.

The above goods were imported direct from Liverpool ex ships Fille de L'Air, R. Winthrop and Amelia.

Terms—$200 and under, cash; $200 to $400, thirty days; over $400, sixty days, approved endorsed paper. October 21

Drugs, Chemicals, Etc.

THE GREAT

SOUTHERN TONIC

FOR THE WEAK
FOR THE PALE
FOR THE SICKLY
FOR THE AGED
FOR FEMALES
FOR SPRING USE!

☞ NO BITTERS EQUAL TO THEM. ☜

THE CELEBRATED SUMTER BITTERS,

Made of PURE LIQUOR, HERBS AND ROOTS, so well known in Pharmacy:

PERUVIAN BARK, CHAMOMILE FLOWERS, SNAKE ROOT, CHERRY BARK, GINGER,

And such other HERBS AND ROOTS as will in cases assist Digestion, promote the secretions of system in the natural channels, and give

TONE AND VIGOR TO THE

YOUNG AND OLD, MALE AND FEMALE

All Use It With Wonderful Success

BRINGS COLOR

TO THE PALE WHITE LIP.

BLOOM AND BEAUTY

TO THE THIN FACE AND CARE-WORN COUNTENANCE. CURES FEVER AND CREATES APPETITE.

TRY THEM. USE NO OTHER.

Ask for SUMTER BITTERS. Sold by Druggists and Grocers.

☞ See that our signature is over the cork of each bottle. DOWIE & MOISE.

PROPRIETORS AND WHOLESALE DRUGGISTS,
August 5 6mo* Charleston, S. C.

ROSADALIS

Purifies the Blood.

For Sale by Druggists Everywhere.

July 23 DAC 1yr

OPAL DENTALLINA,

A SUPERIOR

TOOTH WASH,

For Cleansing the Teeth, Preventing the Formation of Tartar, giving tone to the Gums, and leaving a delightful sensation of Cleanliness and Fragrance in the Mouth.

SUPERIOR TO SOZODONT AND CHEAPER.

THIS PREPARATION IS THE RESULT OF THE combined skill of the physician, dentist and apothecary, and it is offered as a RELIABLE substitute for the numerous uncertain washes now in vogue. The microscope has also been called into use, and the researches of a celebrated observer have detected the manner in which the tartar is formed, showing it to be the work of animalculæ.

Substances which Ficinus found to destroy the life of these infusoria are contained in the Dentallina, and thus it prevents the increase of tartar and consequent loosening of the teeth. It will be found useful to persons in advanced life, giving strength and tone to the gums, while to every one the aroma and sensation of cleanliness after using it will be sufficient recommendation; smokers especially will appreciate its efficacy.

Numerous dentists of the highest standing being acquainted with the composition of the Dentallina, advocate its use, it containing nothing corrosive or injurious to prevent its unrestrained employment.

Prepared only by JAS. T. SHINN, Chemist, Philadelphia.

For sale by DOWIE & MOISE,
Corner Meeting and Hasel streets,
October 14 wfm3mos Charleston, S. C.

ISAACSEN'S SURE POP!

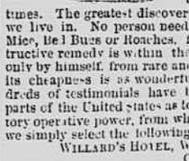

FOR DESTROYING Rats, Mice, &c., &c., without the unpleasant effects arising from their dying in their holes.

A PHOSPHORIC PASTE, hermetically sealed, and warranted to keep fresh for all times. The greatest discovery of its kind in the age we live in. No person need be troubled with Rats Mice, Bed Bugs or Roaches, for Mr. Isaacson's destructive remedy is within the reach of all, prepared only by himself, from rare and valuable compounds, its cheapness is as wonderful as its efficacy—hundreds of testimonials have been received from all parts of the United States as to its value and satisfactory operative power, from which, for want of space, we simply select the following:

WILLARD'S HOTEL, WASHINGTON, D. C., October 1st, 1868.

MR. ISAACSEN—Dear Sir: It gives me great pleasure to testify to the gratifying result obtained at this Hotel through using your Phosphoric Paste; it is now two years since I first heard of your remedy, and determined to give it a fair trial; that trial proved so successful that not a trace of Rats or Roaches have since been discovered, although previous to that time we were completely overrun. Wishing you every success in the useful career you have chosen,

I remain, yours respectfully,
JOHN WOLFE, Engineer.

For sale by DOWIE & MOISE,
Wholesale Druggists,
No. 169 Meeting-street, corner Hasel,
Charleston, S. C.,
October 7 wfm3mos Agents for Southern States.

FEVER AND AGUE.

NO MORE CHILLS! NO MORE FEVER!

GO AND GET

THE GREAT SOUTHERN FEVER AND AGUE REMEDY

(Price Fifty Cents)

OF

E. H. KELLERS & CO.,

DRUGGISTS AND APOTHECARIES.

No. 131 Meeting-street,

CHARLESTON, S. C.

September 18

Auction Sales.

Boots, Shoes, Gaiters, Brogans, Balmorals, &c., &c.

BY N. HUNT & SON.

THIS DAY, the 21st instant, at 10 o'clock, in our salesroom, No. 142 Meeting-street, we will sell, for cash,

120 cases BOOTS, Shoes, Gaiters, Brogans, Balmorals, Plough Shoes, and Neapolitan and Tap Sole Boots.

All fresh and seasonable goods, suited to city and country trade, to which we invite the attention of buyers. October 21

Very Desirable Residence in the Western part of the City.

W. Y. LEITCH & R. S. BRUNS,
Auctioneers.

Will be sold, at Auction, TO-MORROW, 22d instant, at the old Postoffice, at 11 o'clock,

That very eligibly situated RESIDENCE, known as No. 65 Coming-street, west side. The House contains six upright rooms, with double Piazzas. On the premises are a good Kitchen and all necessary outbuildings, all of brick. Residence recessed from the street. Lot measures 80 by 183 feet. This is a very desirable piece of property, situated upon a high ridge and unsurpassed for health.

Terms cash. Purchaser to pay us for stamps and papers.

Property open for inspection. October 21

Desirable Two-story Wooden House, No. 9 Nunan-street.

W. Y. LEITCH & R. S. BRUNS,
Auctioneers.

Will be sold TO-MORROW, 22d instant, at 11 o'clock, at the Postoffice,

That desirable TWO-STORY WOODEN HOUSE, known as No. 9 Nunan-street, four doors from Rutledge, with double piazzas. The dwelling contains four square rooms, with kitchen and stabling room for three horses. Lot measures 25 feet front by 100 feet in depth, more or less.

Terms cash. October 21

Bankrupt Estate of Evans & Cogswell—Property of H. Cogswell.

W. Y. LEITCH & R. S. BRUNS,
Auctioneers.

By virtue of an order of sale to me directed by the Hon. G. S. Bryan, Judge of the U. S. District Court, I will offer for sale at public auction, at the office of the Auctioneers, No. 25 Broad-street, at 10 o'clock, on FRIDAY, 30th inst.,

A lot of SILVER, containing —— oz.
Gold Watch, Studs, Sleeve Buttons
Set of Harness, and one Rifle, &c.

Terms cash. G. HERBERT SASS,
October 21 21,30 Assignee.

ASSIGNEE'S SALE

Of Valuable Real Estate and Wharf, on West Side of Ashley River, opposite Broad-street, and adjoining the Savannah and Charleston Railroad Depot, formerly known as the Wappoo Mill and Wharf Property, and the Machinery—To be sold under an order from Hon. George S. Bryan, Judge of the United States District Court, dated August 10, 1868, and under the instructions of the Assignee.

On TUESDAY, the 17th of November next ensuing, at 12 o'clock, at the Old Postoffice, on Broad-street Charleston, S. C., I will sell at Public Auction, to the highest bidder,

The following VALUABLE REAL ESTATE AND WHARF PROPERTY, with the Buildings thereon,

CONSISTING OF:

All that TRACT OF LAND in St.