THE DAILY NEWS.

Largest Circulation.—*THE DAILY NEWS BEING THE NEWSPAPER OFFICIALLY RECOGNIZED AS HAVING THE LARGEST CIRCULATION IN THE CITY OF CHARLESTON, PUBLISHES THE LIST OF LETTERS REMAINING IN THE POSTOFFICE AT THE END OF EACH WEEK, ACCORDING TO THE PROVISIONS OF THE NEW POSTOFFICE LAW.*

LOCAL MATTERS.

AUCTION SALES THIS DAY.

JOHN G. MILNOR & Co. will sell at 11 o'clock, at their salesroom, Meeting-street, English white lead.

WILLIAM MCKAY will sell at 10 o'clock, at his salesroom, Meeting street, furniture and sundries.

KNOX, DALY & Co. will sell at 10 o'clock, at No. 58 Wentworth-street, furniture of a family.

MEETINGS THIS DAY.

Marion Lodge, at 8 P. M.
Marion Fire Company, at half-past 7 P. M.

THE DAILY NEWS PRICE CURRENT AND COMMERCIAL CIRCULAR will be ready for delivery at our counting room at nine o'clock this morning. Single copies five cents. Orders for ten copies and over will be filed at the rate of two and a half cents per copy.

AGRICULTURE.—We are indebted to Senator Sawyer for a copy of the Report of the Department of Agriculture for 1867.

THE CHARLESTON INN OF COURT.—The meeting of the members of this association will take place this evening at eight o'clock, at the Charleston Library Building.

THE STATE COURT, his Honor Judge Carpenter, is still engaged on the equity side of the court, hearing causes by consent. No causes of general public interest were heard yesterday.

LAW COPARTNERSHIP.—Messrs. Jas. D. Blanding, John S. Richardson, Jr., and Jos. F. Rhame have formed a copartnership for the practice of law and equity at Manning, S. C. Mr. Rhame will practice separately in the counties of Kershaw, Sumter, Darlington and Williamsburg. This firm commends itself, by the character of its members, to the people of the State.

THE SURVIVORS' ASSOCIATION.—There was an extra meeting of the Charleston District Association last night, at the reading-room, Broad-street. There was a large attendance of the members, and a number of letters of application for membership were read. It was decided to celebrate the third anniversary of the association by a supper on Friday evening, the 16th instant.

DISTURBANCE IN THE MARKET.—Yesterday there was a disturbance in the market, occasioned by a white man, under the influence of liquor, interfering with a policeman on duty, and drawing a knife on him. The policeman, it is stated, in self-defence, gave him several severe raps on the head, which caused the blood to flow freely. The offender was, finally, carried to the guardhouse, and the crowd dispersed.

REAL ESTATE SALES.—A. C. McGillivray, auctioneer, sold, yesterday, under Decree in Equity, for Sheriff Mackey, the large brick store, No. 29 Queen-street, on lot forty by one hundred feet, for $4000; one-fifth cash, balance annually in five years.

Leitch & Bruns sold the three story brick residence, No. 10 Beaufain-street, on lot thirty-one by one hundred and two, for $3700, $2700 cash; balance in one and two years.

THE MILLS HOUSE.—It is at last settled, beyond peradventure, that this fine house will be opened to the travelling public. Two experienced hosts from the West, who have ample means for conducting the establishment on a liberal scale, have concluded negotiations for a five years' lease of the premises, which they intend to refurnish in handsome style, in time for the opening on the 1st of September. The house is to be repainted and generally overhauled and made complete in all its appointments. This is another cheering sign of the marked resuscitation of business in our community.

CARGO FOR LIVERPOOL.—The fine bark Harriet F. Hussey left her wharf yesterday, having a full cargo on board for Liverpool, and came to an anchor in the stream before proceeding to sea. Notwithstanding the flat condition of the freight market, this vessel had a good freight promptly secured to her by Messrs. W. Roach & Co., consisting of 2091 bales upland cotton, 110 bbls. rosin, and 200 tons South Carolina phosphates. This cargo was valued at $246,548, and weighed 1,390,853 pounds. Her stevedore was Mr. Wm. Smith, who done his work in the most satisfactory manner and in good time.

CHARLESTON PRESBYTERY was occupied throughout yesterday in discussing plans for the occupation of the large field made desolate by the war. The deliberations were most harmonious, and convinced a most ardent zeal to supply the religious wants of our surrounding impoverished communities. To the best of its impaired ability, the Presbytery seems determined to meet the great present exigency. The sermon of Mr. Boggs, last night, was eloquent and effective, based upon the parable of the Prodigal Son—the text being Luke xv. 20, 24. The Rev. C. S. Vedder is expected to preach to-night at 8 o'clock, in the Glebe-street Church.

BLUE RIDGE RAILROAD COMPANY.—The meeting of the stockholders of this company was held yesterday at the Mayor's office, Mayor Clark in the chair.

The proceedings of the previous meeting were read and confirmed.

The President, J. W. Harrison, Esq., read the report of the President and Directors. Colonel Lowe, Chief Engineer, and Mr. W. H. D. Gaillard, Superintendent, read their respective reports.

On motion, the following committee was appointed to consider the above reports and report to-day at 12 M: Hon. George A. Trenholm, Messrs. Henry Gourdin, R. K. Scott, George S. Cameron and Mayor Clark.

The meeting then adjourned to meet at 12 M. to-day.

HOTEL ARRIVALS, APRIL 8.—*Pavilion Hotel.* F M Lindsay, Strawberry; W E Fripp, John's Island; E W Cunningham, Alexandria, Va; W H Nevels, D J Thomas, Blackville; N G Mayes, F M Paysinger, Newberry; W S Pond and wife, Miss Underwood, F W McMaster, Columbia; A Morgan, Georgetown; J J Murring, Swansboro'; T C Jones, Savannah; W Prester, Angley's Branch; R T Barker, Buford's Bridge; W E Seace, Midway.

Charleston Hotel.—A R Reede, Columbia; W M Bellow, Pendleton; Charles H Mills, James H Warren, New York; Wm S Tow, C C Tow, Philadelphia; H Kanasake, Georgetown; D H Jackman, Philadelphia; C H Williams, E D McKay, wife, child and maid, E J Bently and wife, New York; O M Sadler, South Carolina; J R Pearle, wife and two daughters, M Googins and daughter, John Pickett and wife, Baxter, Miss; Thomas Aiken, Decatur, Ga; George Carr, D H Jaynes, D A Wardlaw, Columbia; George A M Poe, U S A; F W Capers, Augusta.

CLUBS AND STARS.—Cases disposed of at the Mayor's Court yesterday:

Pat. Sullivan, white, for not having a license on his cart. Fined $1.

Julia Simmons, Sallie Goodwin, Maggie Smith, Lizzie Walker and Isabella Johnson, street walkers, arrested and afterwards discharged with an admonition. Smith and Goodwin "went up" for ten days.

John Brown, colored, drunk near the market and cursing Private O'Brien. Fined $2.

Wm. Rabb, for not having a platform in front of his door in King-street. Discharged on condition he will put one there.

John Burton, white, drunk in the street. Fined $5.

John Crosby, drunk and unable to take care of himself. Fined $5.

Toney Green, colored, arrested by Officer Nipson for larceny of groceries from the sloop Bird on Commercial Wharf. "Went up" for ten days.

Jerry Pinckney, colored, arrested by Officer Nipson for the larceny of silver ware from Mr. Steedman, East Bay. Held for examination.

Rebecca Williams, colored, reported for trespassing on the premises of Mr. Robinson, King-street. Discharged—no case.

BRIGNOLI'S GRAND OPERATIC CONCERT.—It is already evident that Hibernian Hall will be crowded with the beauty and fashion of Charleston on the occasion of the appearance of the great tenor and his splendid operatic company. While he will be the conspicuous figure of the concert, the artists who are to assist him, and especially Mlle Durand, have own well-earned laulers before the most critical audiences of this country. There are yet reserved seats to be had at Holmes', and we earnestly advise all who desire to enjoy the greatest musical treat of the reason to procure them right away. It is an event in one's life to have heard the silver-toned tenor, who stands in the profession to-day alone and unapproachable.

THE UNITED STATES COURT, APRIL 8.—Hon. GEORGE S. BRYAN, PRESIDING.—The judge having recovered from his indisposition, the court was opened for the transaction of business again.

In Bankruptcy.—The judge approved of the appointment of J. A. Quackenbush, as assignee of A. W. and C. C. Thames. The petition of R. Latta, for final discharge, was referred to Registrar Carpenter; also the petition of J. J. Nelson. The petition for the sale of realty, in the matter of E. R. Huff, was referred to Registrar Carpenter to report. The petition of James W. Brooks, to establish lien, was referred to Registrar Carpenter. Day of final hearing in the case of James B. Hair was extended to the 30th instant. The petition of W. C. Armfield, to withdraw petition of voluntary bankruptcy, was referred to Registrar Clawson. Sundry petitions to establish liens of judgment were referred to Registrar Carpenter to report on the same. D. Buxhardt and Wm. H. Seltzer were finally discharged in bankruptcy.

In the Circuit Court.—The grand juries were called from the venire, and made default or were excused. On motion of the District Attorney, they were discharged *sine die*. The petit and pleas jurors were discharged until the 12th instant.

REPORTERS' CRUMBS.—The Battery was alive yesterday with ladies, gentlemen, and—velocipedes.

Sam Dickerson has returned from Washington, where he was outrageously snubbed.

The reserved seats for the Brignoli Opera go off rapidly.

The colored fairs are still open and flourishing.

When the mechanics of a city begin to build large workshops, the signs of the times are good—as they are here now.

The dust yesterday on the street was almost intolerable, especially to those going in and out of the street cars.

The picnic season has fairly begun. A party go out to-day to the suburbs, which are fragrant with jessamine.

A good likeness of Mlle Durand, the Charleston prima donna of the Brignoli Troupe, can be seen at Holmes', where tickets for the opera can be had.

Colonel Trenholm's address, published in yesterday's NEWS, was highly commended for its liberality of sentiment, and its literary execution.

The Board of Firemasters met last night, at Market Hall, and arranged the programme for the 27th instant. It will be made known in due season.

There is a general desire to know who the Junius is who reproduced the ass in the lion's skin, in THE NEWS of Wednesday, over the signature of the Great Calumniator.

It is said that seven fire companies and one truck company will visit the city, on the occasion of the annual parade.

The fine photograph, by Bolles, elegantly colored, by his artist, Reboul, is on exhibition at Whilden's, corner of King and Beaufain streets.

Dry Goods, Etc.

GEORGIA DOMESTICS.

MONTOUR 7-8 SHIRTINGS.
FOR SALE BY
CLAGHORN, HERRING & CO.
April 7 3

OSNABURGS AND STRIPES.

MONTOUR (SPARTA, GA.,) 7 OZ. OSNABURGS, Athens (Athens, Ga.,) Fancy Stripes.
FOR SALE BY
CLAGHORN, HERRING & CO.
April 7 3

Millinery Goods, Etc.

SPRING MILLINERY.

MRS. BOOTH
WILL OPEN HER SPRING STOCK OF MILLINERY AND FANCY GOODS THIS DAY, at Store No. 429 KING-STREET. Being all new and fresh Goods, a call from old customers and the ladies generally is requested.
March 29 6 mwf3

Fancy Goods Etc.

BEAUTIFUL FANCY GOODS, TOYS, &c.

OPENED FOR THE SPRING TRADE, 1869.

A LARGE ASSORTMENT, AT LOW PRICES, consisting in part of:

CHINA TOILET GOODS	ROCKING HORSES
Mantelpiece Ornaments	Two, Three and Four Wheeled Velocipedes
Photograph Albums	Tin, Iron and Wood Toys
Ladies' Workboxes	Toy Wagons, Wheelbarrows
Writing Desks, Fans	Dolls, Marbles, Toys, Kites
Portemonaies, Purses	Games in great variety for in and out of door use, such as Croquet, Base and Rubber Balls, Battledors, Hoops and Graves, Rolling Hoops, &c.
Cheap Family Soaps, Perfumery, &c.	
German Pipes, Stems, &c.	
Fancy Baskets, Picnic	
Travelling and Flower Baskets	
Beautiful China Bouquet Holders	
China Cups and Saucers, Vases, &c.	
Children's Carriages	

I have always on hand a full line of Domestic Fancy Goods and Toys, and the latest styles of Vienna, Offenbach and Paris Goods, novelties of the season, and offer them at liberal discount to the trade.

I make a specialty of INDIA RUBBER GOODS, such as Rubber Overcoats, Capes, Leggings, Caps, Pillows, Hospital Cushions, Door Mats, Rubber Piano Covers, White and Black Nursery Sheeting, Rubber Toys, &c.

I thank my patrons for past favors, and earnestly solicit a continuance of the same.

F. VON SANTEN,
No. 229 King-street, two doors above Market.
April 5 DAC mwf1mo

Shirts and Furnishing Goods.

THE

Proprietor of the Gentlemen's Furnishing Goods Emporium, Meeting-street, near Market, desirous of bringing the famous

STAR

Shirts into general use, and believing that it is only necessary for gentlemen to wear these

SHIRTS

once to be well pleased with them, will hereafter offer them to his customers

AND

the public generally at cost prices. His stock of Neck Ties, Scarfs and

COLLARS

will also be sold at such prices as to defy competition, and if satisfaction is not

GIVEN

he will return the money. His charges are so reasonable as almost to make buyers believe the articles are given

AWAY

He is prepared to make Shirts to order with the utmost dispatch; and his assortment of ready-made Shirts is so full that buyers can be fitted at a moment's notice. For proof of these statements call

AT SCOTT'S

Star Shirt and Furnishing Goods Emporium, Meeting-street, nearly opposite Market Hall.
January 1 6mos

Hats and Caps.

PICNIC CAPS.

CITIZEN AND MILITARY CHEAP GLAZED CAPS
Black and Drab Felt Hats, 50c., 75c., $1
Picnic Umbrellas, 75c., $1, $1 25
Picnic Straw Hats, 15c., 25c., 50c., 75c.
STEELE'S HAT HALL,
No. 313 King-street.
April 9 13 Sign of the Big Hat.

Financial.

WANTED,

SAVANNAH AND CHARLESTON RAILROAD STOCK, by A. C. KAUFMAN,
Broker and Commission Agent,
April 8 2 No. 25 Broad-street.

CHECKS ON NEW YORK,
IN CURRENCY OR GOLD.
LESESNE & WELLS,
March 31 No. 10 BROAD-STREET. 12

Haberdashery.

LONDON AND PARIS EXPOSITIONS.

PRIZE MEDALS!

THE

GEORGE A. CLARK'S

O. N. T.

SIX CORD, SOFT FINISH

SPOOL COTTON.

This favorite Thread being Six Cord to No. 80, purely Soft Finish, is recommended for its great superiority for Hand and Machine Sewing.

FOR SALE BY THE
Principal Wholesale and Retail
Dry Goods and Notion Dealers.
February 27 3mo

Paints, Oils, Etc.

CAMERON, BARKLEY & CO.,
NORTHEAST CORNER
Meeting and Cumberland Streets.

STEAM ENGINES
GRIST MILLS
CIRCULAR SAW MILLS, and MACHINERY.
January 1 6mo

BELTING! BELTING!

5000 FEET OAK-TANNED LEATHER BELTING
5000 FEET GUM BELTING, 2, 3, 4, and 5 PLY
250 SIDES PATENT DRESSED LACE LEATHER
300 DOZEN METALLIC-TIPPED BELT LACING
100 BOXES BLAKE'S PATENT BELT STUDS
150 DOZEN TOLLMAN'S BELT HOOKS
750 YARDS GUM PACKING, 1-16 INCH TO ½ INCH THICK
TUCK'S PACKING, ¼ INCH TO 1½ INCH DIAMETER
SOAPSTONE PACKING, ¼ INCH TO 1½ INCH DIAMETER
WHITE AND BROWN JUTE PACKING
ITALIAN HEMP PACKING
RUBBER AND LEATHER HOSE
MANHOLE AND HANDHOLE GASKETS OF ALL SIZES.
CAMERON, BARKLEY & CO.,
Northeast Corner Meeting and Cumberland streets.
January 1 6mo

OILS! OILS! OILS!

1000 GALLONS PURE WINTER LARD OIL
700 GALLONS PURE WINTER No. 1 LARD OIL
500 GALLONS PURE WINTER SPERM OIL
500 GALLONS PURE MASON'S SPERM OIL
500 GALLONS PURE MACHINERY OIL
1000 GALLONS WHITE OAK LUBRICATING OIL
300 GALLONS REFINED NEATSFOOT OIL
300 GALLONS TANNER'S (STRAITS) OIL.
CAMERON, BARKLEY & CO.,
Northeast corner Meeting and Cumberland streets.
January 1 6mo

BRASS WORK.

STEAM GUAGES, GONGS, GUAGE COCKS
STEAM BIBBS AND STOP COCKS, STEAM WHISTLES
GLOBE AND CHECK VALVES, OIL CUPS
WATER GUAGES, GLASS GUAGE TUBES
MERCURY GUAGES, LOW WATER DETECTORS
COPPER AND BRASS WIRE.
CAMERON, BARKLEY & CO.,
Northeast Corner Meeting and Cumberland streets.
January 1 6mo

BAR IRON,
SHEET IRON AND STEEL,
WROUGHT AND CAST IRON PIPING,
STEAM AND MALLEABLE CAST IRON FITTINGS, for steam and water.
CAMERON, BARKLEY & CO.,
Northeast corner Meeting and Cumberland streets
January 1 6mo

ROOFING TIN.

500 BOXES IC 14x20 ROOFING TIN
300 BOXES IX 14x20 ROOFING TIN
100 BOXES IC 28x20 ROOFING TIN
50 BOXES IX 42x20 ROOFING TIN
25 BOXES IX 12x12
25 BOXES IX 14x20
20 BOXES IX 10x20
20 BOXES IXX 14x20
20 BOXES IXXX 14x20
20 BOXES IXXXX 14x20
BLOCK TIN, TINSMAN'S SOLDER, SPELTER, &c., &c.
IN STORE AND TO ARRIVE.
CAMERON, BARKLEY & CO.,
Northeast corner Meeting and Cumberland streets.
January 1 6mo

WHITE LEAD,
ZINC, PAINTS,
COLORS, VARNISHES, BRUSHES, &c., &c.
RAW AND BOILED LINSEED OILS.
CAMERON, BARKLEY & CO.,
Northeast corner Meeting and Cumberland streets.
January 1 6mo

Insurance.

GUARDIAN MUTUAL
LIFE INSURANCE COMPANY OF NEW YORK.
Organized in 1859. All Policies non-Forfeitable.
Half Loan Taken. No Notes Required.
LAST CASH DIVIDEND 50 (FIFTY) PER CENT.

Statement.

Policies in force	$25,000,000
Assets	1,500,000
Annual Income	800,000
Losses Paid	500,000

Officers.

W. H. PECKHAM, President.
H. V. GAHAGAN, Secretary.
L. McADAM, Actuary.
G. A. FUDICKAR, Superintendent.

Directors.

Hon. JOHN A. DIX, New York.
Hon. JAMES HARPER, Firm Harper & Bros., ex-Mayor New York.
JOHN J. CRANE, President Bank Republic.
WM. T. HOOKER, Wall-street.
WM. M. VERMILYE, Banker (Vermilye & Co.)
CHAS. G. ROCKWOOD, Cashier Newark Banking Company.
Hon. GEORGE OPDYKE ex-Mayor of New York.
MINOT C. MORGAN, Banker.
THOMAS RIGNEY, Firm Thomas Rigney & Co.
BENJ. B. SHERMAN, Treasurer New York Steam Sugar Refining Company.
AARON ARNOLD, Firm of Arnold, Constable & Co.
RICHARD H. BOWNE, Wetmore & Bowne, Lawyers.
E. V. HAUGHWOUT, Firm E. V. Haughwout & Co.
WM. WILKENS, Firm W. Wilkens & Co.
JULIUS H. PRATT, Merchant.
WM. W. WRIGHT, Merchant.
CHAS. J. STARR, Merchant.
WILLIAM ALLEN, Merchant.
GEO. W. CUYLER, Banker, Palmyra, N. Y.
GEO. T. HOPE, President Continental Fire Insurance Company.
JOHN H. SHERWOOD, Park Place.
WALTON H. PECKHAM, Corner 5th Avenue and Twenty-third-street.
EDWARD H. WRIGHT, Newark, N. J.
GEO. W. FARLEE, Counsellor.
W. L. COGSWELL, Merchant.

GEORGE KEIM, General Agent for South Carolina.
Dr. T. REENSTJERNA, Examining Physician.
R. ISSERTEL,
GENERAL AGENT FOR CHARLESTON,
January 12 6mo DAC Office No. 265 King-Street, Charleston, S. C.

Miscellaneous.

REFINED FAMILY LARD
PACKED BY
PROCTER & GAMBLE,
Cincinnati.

Ask your Grocer for our brand of Lard in these Packages.

Packed 3 lb, 5 lb, 10 lb Caddies, 60 lb cases for shipment. Cheapest mode for selling Lard. Send for Price List. 1mo April 8

SHOW CASES! SHOW CASES!

ALL SIZES AND STYLES CONSTANTLY ON HAND and for sale. Toys, Trimmings, Musical Instruments, Stationery, Base Balls and Fancy Goods, &c., &c.
Stamping, Braiding and Embroidering neatly executed.
March 31 1mo W. McLEAN, No. 433 King-street.

Tin Plate, Sheet-Iron, Wire, and all other tinsmith's goods, for sale by William Shepherd, No. 17 Hayne-street, Charleston, S. C.

PIANO FORTES,
MUSIC, &C.

RECEIVED BY LATE IMPORTATIONS, A choice assortment of PIANO FORTES, at strictly factory prices; warranted for five years. Also, eight different styles of Cabinet Organs and Melodeons, of the best makers.

Purchasers about selecting an instrument are invited to call and examine the supply of excellent instruments now offered for sale. In addition to the above, the undersigned begs to call attention to his fine stock of Musical Instruments and Musical Merchandise, of the best quality Foreign and American.

A large and varied collection of Music Books, with late and fashionable Sheet Music on hand, and received as soon as published.

Boosey & Co.'s popular standard of correct and cheap Music Publications, from easy to the most difficult, to suit all tastes. Catalogues free on application

PIANO FORTES kept for Hire.

PIANO FORTES and other Musical Instruments tuned, repaired, taken in exchange and bought.

HENRY SIEGLING,
CORNER KING AND BEAUFAIN.
ENTRANCE THIRD DOOR FROM KING.
March 23 tuf1mo

FROM 4 TO 350 horse power, including the celebrated Corliss Cut-off Engines, Slide Valve Stationary Engines, Portable Engines, &c. Also, Circular Mulay and Gang Saw Mills, Sugar Cane Mills, Shafting Pulleys, &c., Lath and Shingle Mills, Wheat and Corn Mills, Circular Saws, Belting, &c. Send for descriptive Circular and Price List.
WOOD & MANN STEAM ENGINE CO.,
February 18 6mos Utica, New York.

Hepatic Bitters.

HEB

TRY
PANKNIN'S HEPATIC BITTERS.

THEY CURE DYSPEPSIA,
AND ALL DISEASES OF THE
STOMACH AND LIVER.
THEY ARE RECOMMENDED BY THE
MEDICAL FACULTY.
HEGEMAN & CO.,
AGENTS, NEW YORK.
Manufactured by C. F. PANKNIN,
CHEMIST AND APOTHECARY,
CHARLESTON, S.C.
For Sale by Druggists Everywhere.
February 15 mwf1yr

OFFICE No. 275 KING,
OPPOSITE HASEL-STREET.
January 27 6mo

Drugs, Chemicals, Etc.

LATEST NEW YORK NEWS.
LADIES!!
Look Out!! Look Out!!
Look Out!! Look Out!!
"Beautifies the Complexion."
"Gives a Rosy Glow to the Cheeks."
"A Ruby Tinge to the Lips."
"Removes all Blotches and Freckles.
"The Best in the World."
COSTAR'S"
BEAUTIFIER!
THE
Bitter-Sweet and Orange Blossoms.
One Bottle, $1—Three for $2.
1000 Bottles sold in one day in New York City.
All Druggists in CHARLESTON sell it.

"COSTAR'S"
STANDARD PREPARATIONS
ARE
"Costar's" Rat, Roach, &c., Exterminators.
"Costar's" Bed Bug Exterminators.
"Costar's" (only pure) Insect Powder.
"Only Infallible Remedies known."
"18 years established in New York."
"2000 Boxes and Flasks manufactured daily."
"!!! Beware !!! of spurious imitations."
"All Druggists in CHARLESTON sell them"
Address
"COSTAR," No. 10 Crosby-st., N. Y.
Or JOHN F. HENDY & JAMES BARNES & Co., 21 Park Row, N. Y.
Sold in CHARLESTON by
GOODRICH, WINEMAN & CO.,
WHOLESALE AGENTS.
March 23 DAC 1yr

ROSADALIS
Purifies the Blood.
For Sale by Druggists Everywhere.
July 29 DAC 1yr

FOUTZ'S
CELEBRATED
Horse and Cattle Powders.

This preparation, long and favorably known, will thoroughly reinvigorate broken down and low-spirited horses, by strengthening and cleansing the stomach and intestines.

It is a sure preventive of all diseases incident to this animal, such as LUNG FEVER, GLANDERS, YELLOW WATER, HEAVES, Coughs, Distemper, Fevers, Founder, Loss of Appetite and Vital Energy, &c.

Its use improves the Wind, increases the Appetite—gives a Smooth and Glossy Skin—and transforms the miserable Skeletons into a fine looking and spirited Horse.

TO KEEPERS OF COWS THIS PREPARATION IS INVALUABLE It increases the quantity and improves the quality of the MILK. It has been proven by actual experiment to increase the quantity of Milk and Cream twenty per cent., and make the Butter firm and sweet.

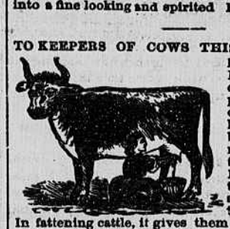

In fattening cattle, it gives them an appetite, opens their hides and makes them thrive much faster.

IN ALL DISEASES OF SWINE, SUCH AS COUGHS, ULCERS IN THE LUNGS, LIVER, &c., this article acts as a specific. By putting from one-half to a paper in a barrel of swill the above diseases will be eradicated or entirely prevented. If given in time, a certain preventive and cure for the Hog Cholera.

PREPARED BY
DAVID E. FOUTZ,
WHOLESALE DRUG AND MEDICINE DEPOT,
No. 116 Franklin-street, Baltimore, Md.
FOR SALE BY
DOWIE & MOISE,
WHOLESALE DRUG HOUSE,
No. 151 MEETING-STREET,
OPPOSITE CHARLESTON HOTEL.
March 31 4s

IMPORTERS OF
TEAS, WINES, BRANDIES, &c.,
And Dealers in
CHOICE FAMILY GROCERIES.

WM. S. CORWIN & CO.
Goods delivered to all parts of the City.
October 24

Auction Sales.

Sale of Furniture, and a General Assortment of Sundries.

WILLIAM McKAY,
No. 136 Meeting-street.
Will sell THIS DAY, (Friday), 9th instant at 10 o'clock,
The entire FURNITURE of a Family,
ALSO,
Boxes BREAD, Smoking Tobacco, Crockery, Glassware, &c., to pay storage.
Terms—Cash day of sale. April 9

Damaged Sugar, for account of whom it may Concern—By order of the Spanish Consul.

BY J. A. ENSLOW & CO.
Auctioneers.
On TO-MORROW, 10th instant, will be sold, at 11 o'clock, at the New Customhouse Stores,
SIXTY-THREE (63) BOXES GOOD TO CHOICE GROCERY SUGAR, damaged on board the Spanish brig "Florencia," Lewis Montes, Master, which put into this port in distress, whilst on her intended voyage from Havana towards Santander, and sold by order of the Spanish Consul, for the benefit of whom it may concern. April 9

UNDER A DECREE IN EQUITY.

George S. Cameron, Assignee of T. D. Jervey, who was Assignee of Cart, Kopff & Jervey, vs Francis Guerin Cart.

BY A. C. McGILLIVRAY,
Auctioneer.
Will be sold, on THURSDAY, the 22d day of April, instant, at 11 o'clock, A. M., in front of the Old Customhouse,
ALL THAT TRACT OF LAND, situate in St. Andrew's Parish, Charleston County, known as John's Island Ferry Tract and Wilkins' Tract, measuring and containing, the former, say John's Island Ferry Tract, two hundred and nine and one half acres. The Wilkins' Tract, two hundred and ninety acres, more or less. Butting and bounding north on lands of H. W. Stewart, east on lands of H. W. Stewart and lands recently purchased by General D. J. Jackman and Milton Coatwright, from the estate of Samuel Barker, south by Stono River, and to the west on lands recently purchased by Dr. Thos. W. Sim, from the estate of James O'Hear.
Terms cash. Purchaser to pay for papers and stamps. F. W. M. MACKEY, S. C. C.
April 9 fmw6th1

Valuable Plantation at Auction.

BY ALONZO J. WHITE & SON,
Brokers, Auctioneers and Real Estate Agents.
By virtue of an order of sale, to me directed by the Hon. George S. Bryan, Judge of the United States Court for the District of South Carolina, I will offer for sale, at Public Auction, at the Old Postoffice, foot of Broad-street, Charleston, S. C., on TUESDAY, the 13th of April, 1869, at 11 o'clock A. M.,
All that PLANTATION OR TRACT OF LAND, known as Sea Side, containing 1158 acres, more or less, and bounded on the north by lands of Mr. McCants, on the east by lands of Mr. Corbett, on the west by land of Mr. Venning, and on the south by the Sound, as per plat and survey made by Robert K. Payne, Esq. Said Land being in Christ Church Parish, County of Charleston. The above Plantation to be sold is subject to a lease to one Wm. Hockaday for a period of five years, commencing on the first November, 1867, and ending on the first November, 1872. Annual rent $300 to accrue to purchaser from day of sale.
Conditions—One-half cash; balance payable in two equal successive annual instalments, with interest at the rate of 7 per cent. per annum, payable semi-annually, secured by bond or bonds of the purchaser and mortgage of Plantation. Purchaser to pay for papers and stamps.
LAWRENCE W. O'HEAR,
March 22 mwf10tul Assignee Theodore Stoney.

Valuable City Property at Auction.

BY LEITCH & BRUNS,
Auctioneers.
By virtue of an order of sale to me directed by the Hon. Geo. S. Bryan, Judge of the U. S. District Court for the District of South Carolina, I will offer for sale at public auction, at the Old Postoffice, foot of Broad-street, Charleston, S. C., on MONDAY, April 26th, 1869, at 11 o'clock A. M.,
All that LOT OF LAND, with the Buildings thereon, situate on the east side of Ashley-street, Cannonsboro', measuring on the west line on Ashley-street forty-seven feet and nine inches, and on the east line fifty feet, and in depth on the north and south lines one hundred and thirty-eight feet and two inches; bounding to the north and east on lands of James Copes; to the south on land of Rev. Dr. Bachman; and to the west on Ashley-street.
Terms—One-third cash; balance payable in twelve months from the day of sale, secured by bond of purchaser and morigage of the premises; the buildings to be insured for not less than the amount of the bond, and the policy assigned.
LOUIS McLAIN,
Assignee of Benjamin Ford,

TO WHOM IT MAY CONCERN—The creditors of BENJAMIN FORD, Bankrupt, holding liens upon the above [illegible] are hereby notified that, under order of Court, dated April 1st, 1869, they are hereby required to prove and establish their liens before J. C. CARPENTER, Esq., Registrar, on or before April 26th, or else be excluded from any benefit of the sale arising under the decree made in this case.
LOUIS McLAIN,
April 2 f3m1 Assignee of Benjamin Ford.

Building Materials, Etc.

LUMBER AT WHOLESALE AND RETAIL.

ALL DESCRIPTIONS AND QUALITY.

A FULL STOCK OF WHITE PINE, FROM ¾ TO 12 inches thick, clear and well seasoned.

The attention of Builders and others is especially requested.

Mahogany, Black Walnut, Hickory, Ash, White Oak, Poplar Boards and Planks, Rosewood and Mahogany Veneers, Newels, Balusters, &c.; also at Manufacturer's Prices, Sashes, Blinds, Doors, and all kinds of Mouldings.

Spruce Spars and Ladders, all lengths; Shingles, Laths, &c., constantly on hand and for sale in quantities to suit purchasers, by
I. H. HALL & CO.,
Successors to late J. N. Wood, Agent,
Northwest corner Market-street and East Bay.
ISAAC HALL, New York. } mwf April 5
I. H. HALL.

STEAM SASH, BLIND
AND
DOOR FACTORY.

L. E. CORDRAY & CO.,
No. 2 PRITCHARD-STREET,
OPPOSITE J. F. TAYLOR & CO.'S MACHINE SHOPS.

SASHES, GLAZED AND UNGLAZED, always on hand

PANEL DOORS, HOT HOUSE SASHES, MOULDINGS, &c., made up at short notice, and at the lowest terms.

L. E. CORDRAY.....C. A. TROUCHE
March 23 3mo

P. P. TOALE,

DOORS. SASHES

WHOLESALE AND RETAIL
DEALER IN
AND
MANUFACTURER OF
DOORS, SASHES AND BLINDS
HORLBECK'S WHARF,
Charleston, S. C.
Particular attention paid to Shipping.
July 30

SHAVING AND HAIR-CUTTING,
BY
W. E. MARSHALL,
AT THE
BROAD-STREET BARBER SALOON,
No. 31 (UP STAIRS),
December 8

Auction Sales.

Furniture of a Family leaving the City.

KNOX, DALY & CO.
Will sell, THIS DAY, at No. 58 Wentworth-street, commencing at 10 o'clock, A. M.,
HAIR SEAT, PARLOR AND EASY CHAIRS, Kitchen and Bed Room Chairs, Marble Top, Centre and Pier Tables, Dining and Kitchen Tables, Card and Teapoy Tables, Tete-a-Tete, Sideboard, large Mirror, Engravings, Paintings, Carpets, Cooking Stoves, Glassware, Crockery, Plated Water Cooler and Egg Stand, Finger Bowls, Bohemian Toilet Glasses, Ice Cream Churns, &c.
ALSO,
CHAMBER FURNITURE, comprising Bedsteads, Wardrobes, &c. Large lot of Cut Glass Decanters, 50 dozen Champagne and Porter bottles, together with a variety of sundries.
Conditions cash. April 9

English White Lead, on account of Importers.

BY JOHN G. MILNOR & CO.
THIS DAY, the 9th instant, at 11 o'clock, we will sell at our Auction Salesroom, No. 135 Meeting-street,
Thirty-nine (39) kegs, 112 lbs. each, ENGLISH WHITE LEAD, inspected and guaranteed to be uniform in quality.
Conditions cash. April 9

Valuable Rice Plantation for Sale.

BY J. FRASER MATHEWES.
By virtue of an order of sale to me directed by the Hon. George S. Bryan, Judge of the United States District Court, for the District of South Carolina, I will offer for sale at Public Auction, at the Old Postoffice, foot of Broad-street, Charleston, South Carolina, on MONDAY, April 12th, 1869, at 11 o'clock, A. M.,
All that PLANTATION OR TRACT OF LAND, called "The Vineyard," situate, lying and being in Saint Bartholomew's Parish, Colleton County, in the State of South Carolina, containing three hundred and eighty-nine (389) acres, more or less, which were formerly taken off from the Plantation called "The Vineyard," on the northern part thereof; butting and bounding to the north on a creek called Folly Creek; to the northeast on a canal, which separates it from a Plantation of William Henry Heyward called "The Grove"; to the east on same canal; to the south on lands late of Charles Heyward called "The Reserve," and to the west on Cuckold's Creek, a branch of the Combahee River.
Terms—One-third cash; balance in two equal successive annual instalments, secured by bond of purchaser, bearing interest from day of sale, and a morigage of the premises.
J. FRASER MATHEWES,
Assignee of Nath. Heyward.

TO WHOM IT MAY CONCERN.—The creditors of NATH. HEYWARD, Bankrupt, holding liens upon the above Estate, by judgment or otherwise, are hereby notified that, under order of Court, dated March 20th, 1869, they are required to prove and establish their liens before J. C. CARPENTER, Esq., Registrar, on or before April 12th, 1869, or else be debarred from any benefit arising from the sale made under the above order.
J. FRASER MATHEWES,
April 9 1 Assignee of Nath. Heyward.

Valuable Lands at Auction.

BY HOLMES & MACBETH,
Auctioneers.
By virtue of an order of sale to me directed by the Hon. Geo. S. Bryan, Judge of the United States District Court for the District of South Carolina, I will offer for sale at public auction, on THURSDAY, April 29, 1869, at 11 o'clock A. M., at the old Postoffice, foot of Broad-street, Charleston, S. C.,
ALL THAT PLANTATION or tract of land, situate