OCALA OCCURRENCES

K. of P. meet Monday night.

Elks meet Tuesday evening.

Odd Fellows meet Tuesday night.

Woodmen meet Friday evening.

Pythian Sisters meet Tuesday afternoon.

Council meets Tuesday evening, in a special session.

Private L. E. Benjamin of Company A is home on a brief furlough.

Mr. C. M. Rogers, civil engineer, of Daytona, is in the city for a few days.

Fresh fall garden seed now in. The Ocala Seed Store. 8-1-tf

We carry a full line of Newport bathing shoes. Gerig's tf

Privates George Williams of Ocala and Roscoe Hilton of Fort McCoy are home for a few days furlough.

Mr. B. M. Turner of Jacksonville was in the city today, a guest of the Harrington.

MAXWELL Touring Cars (60-inch TREAD) now in stock at Ocala ready for delivery. R. R. Carroll.

Mr. Louis W. Duval of this city, has been named a member of the democratic finance committee for the state of Florida.

Take Rexall liver salts for that tired, lazy feeling. Gerig's. tf

Mr. Harry W. Alexander of the Star office has gone to Pablo for a brief vacation.

Seed oats, seed rye and rape seed, for fall planting. Ocala Seed Store. tf

MAXWELL Touring Cars (60-inch TREAD) now in stock at Ocala ready for delivery. R. R. Carroll.

Try Bouquet Dozira perfume, $2 per ounce, at Gerig's. tf.

A broken Thermos bottle is no good—bring it to us and we will make it "as good as new." The Court Pharmacy. tf

10 cent towels at 5 cents each, Saturday—not over 5 to a customer. Hayes & Guynn. 3-2t

A new shipment of Crane's stationery just in—all styles. The Court Pharmacy. tf

10 cent towels at 5 cents each, Saturday—not over 5 to a customer. Hayes & Guynn. 3-2t

We have a new perfume, Bouquet Dozira, a fine lasting extract, $2 per ounce. Gerig's. tf

Horse, cow and poultry feed, corn, oats, hay and sweet feed. Ocala Seed Store. 8-1-tf

The Evening Star may always be found on sale at Gerig's News Store. 17-tf

MAXWELL Touring Cars (60-inch TREAD) now in stock at Ocala ready for delivery. R. R. Carroll.

Do you read the unclassified ads?

A Feeling of Doubt.

"Of course, you can't expect to get education for nothing," said Farmer Corntossel. "But I can't help wondering."

"Wondering about what?" asked his wife.

"Whether it was worth losin' half a day's work listenin' to our boy Josh arguin' that we ought to say 'sparagus' instid o' 'sparrowgrass.'"

Simplicity of It.

Speaking with a young lady, a gentleman mentioned that he had failed to keep abreast of the scientific advance of the age. "For instance," he said, "I don't know at all how the incandescent electric light is produced." "Oh, it is very simple," said the lady. "You just press a button and the light appears at once."—Christian Register.

WISE BOY.

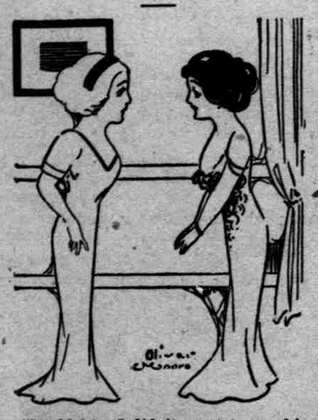

"I told him I didn't want to see him any more."

"What did he do?"

"Turned out the light."

Way of the World.

Some folks let out an awful groan,
When they talk of others' sins;
But when the talk turns to their own,
Their groans are turned to grins.

Surely Does.

Bacon—An entomologist says white ants have attacked the lonely home of an Indian farmer, and in a short time have eaten many of the sills and floors of the house.

Egbert—Looks as if they were trying to eat him out of house and home."

The Admirable Canine.

"That dog has a wonderful pedigree."

"Yes. You can't help admiring him. No matter how much of a pedigree a dog has, he doesn't act snobbish about it."

Wanted to Demonstrate.

"This man says you kicked him," said the judge.

"I did, your honor."

"Could you tell us how hard you kicked him?"

"I could show your honor."

Itemized.

"Is your son broken into his college course yet?"

"Oh, yes. One arm, a couple of ribs, three toes and my pocketbook since the last football game."

A Puzzle.

"Why do they say the unspeakable Turk?"

"I don't know. His names are much easier to say than the Russians' or the Poles'."

The Kind.

"I am looking for a medical automobile specialist."

"What kind of a specialist is that?"

"One who treats motor nerves."

OCALA SOCIAL AFFAIRS

(Continued from Third Page)

Dr. R. D. Fuller, the veteran dentist, is bearing up under his new honors as a grandfather, a son having been born to Dr. and Mrs. Roy W. Fuller at their home in Midland City, Ala., a few days ago. Although Dr. Fuller has not seen his grandson, he maintains he is the finest boy in the state of Alabama.

* * *

Mrs. Harry Holcomb and son, Master Harry Holcomb Jr., have arrived in Jacksonville from Ocala, and will spend some time the guests of friends. Times-Union.

* * *

Miss Nellie Stevens, who has been teaching at Gainesville for the past several weeks, returned home today.

* * *

Mr. E. K. Nelson came up from Tampa in his car last night, stopped at the Harrington, and this morning proceeded to Crystal River. Accompanying Mr. Nelson were Mr. Edwin Nelson, Miss Nellie Nelson and Miss Marian Harvey.

* * *

Mr. L. P. Wilson left today for Barnwell, S. C., to visit his wife and little son. After a week at Barnwell, Mr. Wilson will take his family for a visit to his old home in Anniston, Ala.

* * *

Mr. and Mrs. G. S. Scott and Mrs. John Taylor will leave Tuesday for New Jersey, to visit relatives.

* * *

Mr. Geo. W. Martin came in off the road today for a brief rest at his home here. Mr. and Mrs. Martin are enjoying a visit from their son, Mr. Herbert Martin, who is here from Auburn, Ala., where he has made his home almost constantly since he graduated from the Ocala high school four years ago.

* * *

Misses Florence and Gladys LeBaron and their brother, Master Rhomer LeBaron, of St. Petersburg, all children of one of the A. C. L's. popular conductors, passed thru town today on No. 40 on their way for a summer visit to North Carolina.

* * *

The Misses Martha Kate and Louise Rentz arrived in Jacksonville last evening to make their home with Mr. and Mrs. Jack Rentz, at 1939 Silver street, Springfield.—Times-Union.

These two young ladies have grown up from little girlhood in this city. They are two of the best and prettiest girls in Florida and their Ocala friends will miss them greatly.

* * *

Mr. and Mrs. W. K. Zewadski Jr., accompanied by Mr. J. W. Cone, Miss Cornelia Morrison and her house guest, Miss Elizabeth Woods, motored to Brooksville yesterday. The party stopped at Wall Springs and enjoyed a picnic lunch before proceeding on their way.—Tampa Tribune.

* * *

Miss Tommie Standley returned to her home in Ocala Tuesday afternoon, after spending two weeks here the guest of Miss Ethel Haycraft.—Dade City Banner.

We carry a full line of Thermos fillers. The Court Pharmacy. tf

SEVERE PUNISHMENT

Of Mrs. Chappell, of Five Years' Standing, Relieved by Cardui.

Mt. Airy, N. C.—Mrs. Sarah M. Chappell of this town, says: "I suffered for five years with womanly troubles, also stomach troubles, and my punishment was more than any one could tell.

I tried most every kind of medicine, but none did me any good.

I read one day about Cardui, the woman's tonic, and I decided to try it. I had not taken but about six bottles until I was almost cured. It did me more good than all the other medicines I had tried, put together.

My friends began asking me why I looked so well, and I told them about Cardui. Several are now taking it."

Do you, lady reader, suffer from any of the ailments due to womanly trouble, such as headache, backache, sideache, sleeplessness, and that everlastingly tired feeling?

If so, let us urge you to give Cardui a trial. We feel confident it will help you, just as it has a million other women in the past half century.

Begin taking Cardui to-day. You won't regret it. All druggists.

Write to: Chattanooga Medicine Co., Ladies' Advisory Dept., Chattanooga, Tenn., for *Special Instructions* on your case and 64-page book, "Home Treatment for Women" in plain wrapper. N G. 124

Considerations Without Weight.

"Don't you know that Shakespeare's chirography was poor, and that he spelled his name as his fancy happened to dictate?" inquired the Baconite.

"I don't recall," replied the loyal admirer. "I'm an advocate of the use of the typewriter and spelling reform."

SAVED.

De Hunt—Yes, I had a narrow escape from a rhinoceros.

De Quiz—And what saved you?

De Hunt—The fact that the rhinoceros could not climb a tree had something to do with it.

One Woman's Wisdom.

She was left a contested fortune,
But proved she wasn't a dunce;
For she got every cent of the money
By marrying her lawyer at once.

A Happy Thought.

"Tommy, how many times must I tell you to wash your face?"

"But, ma, I've just washed it."

"Nonsense. One side is covered with dirt."

"That's all right, ma, if you will let me play on the front veranda I'll keep the clean side toward the street."

Relief in Sight.

"Do you smile when a comedian on the stage says, 'I feel that I'm going to sing?'"

"Sometimes."

"Yes."

"As a rule when he makes an announcement like that he is nearing the end of his monologue."

Speaking Frankly.

"I'm sorry we lost our case," said the lawyer.

"Don't drag me into it," snarled the disgruntled client. "I don't mind acknowledging that I caused the case to be made, but I decline to share in the responsibility for losing it."

Downright Dishonesty.

"I want to buy an egg—the largest you have in stock."

"Only one egg, sir?"

"Yes. I'm trying to sell six prize laying hens to a friend of mine, and I want the egg for a sample of what they can do."

Inherent Possibilities.

Customer—I'd like that umbrella stand, but I don't think it is worth three dollars.

Salesman—Why, madam, the very first umbrella that is left in it may be worth more than that.

UNCLASSIFIED ADS.

WANTED, LOST, FOUND, FOR SALE, FOR RENT AND SIMILAR LOCAL NEEDS

FOR SALE—Stove wood, seasoned pine and cypress, a large load for a dollar. Phone 223. Prompt delivery. Welch Lumber Co. 8-5-tf

LOST—Cap from automobile gasoline tank. Return to Star office. 4-3t*

MAXWELL Touring Cars (60-inch TREAD) now in stock at Ocala ready for delivery. R. R. Carroll.

LOST—A black parasol with gold handle; "M. L. S." engraved on top of the knob of handle. Return to Mrs. M. H. Stovall and receive suitable reward. 8-2-6t

FOR RENT—A two-story house with all modern conveniences, in two blocks of the square. Apply to Dr. Walter Hood. 8-1-tf

FOR EXCHANGE—Will trade good and modernly improved St. Petersburg property for improved farm land. State price and location. No agents. Address 1015 Seventh avenue, North, St. Petersburg, Fla. 3t*

WANTED—Temple Theater first mortgage bonds at price to yield 5½ per cent annually. Address P. O. Box 494, Ocala, Fla. 7-31-6t

SEWING WANTED—Little boys' suits and rompers a specialty. Apply 118 West Adams street. 27-6t*

CALL PHONE 13—For prompt service and absolutely perfect work in Cleaning and Pressing. A trial will convince you that Clayton knows how. Phone 13. 7-21-6t

FOR RENT—A well located cottage of five rooms, three blocks from the square; all modern conveniences. Apply to R. R. Carroll, Star office. tf

FOR SALE—A good second hand three-burner gas stove with oven for baking. Will sell cheap for cash. Cooks and bakes good. Apply at Star office. 29-6t

WANTED—Four second-hand mantlepieces, at once. Must be in good condition and cheap. Apply to C. M. Livingston. 29-6t

Maxwell

$595 F.O.B. DETROIT

The enormous increase in our sales (about 10,000 cars sold in July) is largely due to the good words spoken by Maxwell owners

YOU can get the most reliable information about any car by asking the people who own cars of that make.

Ask Maxwell owners. If you don't know any of them, we will give you their names and addresses.

There are more than 250,000 Maxwell cars in use in the United States

The satisfaction of this army of owners is responsible for the tremendous asset of good will behind the Maxwell car and the Maxwell Company

We are satisfied to rest our case with any Maxwell owner.

5-passenger Touring Car, $595 — 2-passenger Cabriolet, $965
2-passenger Roadster - 580 — 6-passenger Town Car, 915
5-passenger Sedan, $985

R. R. Carroll, Distributor

Office In Star Bldg, Phone 51, Ocala, Fla.

JUST THE THING FOR DIARRHOEA

"About two years ago I had a severe attack of diarrhoea which lasted over a week," writes W. C. Jones, Burford, N. D. "I became so weak that I could not stand upright. A druggist recommended Chamberlain's Colic, Cholera and Diarrhoea Remedy. The first dose relieved me and within two days I was as well as ever." Many druggists recommend this remedy because they know that it is reliable. Obtainable everywhere.—Adv.

GREAT MASS OF PROOF

Reports of 40,000 Cases of Kidney Trouble, Some of Them Ocala Cases

Each of some 6,000 newspapers of the United States is publishing from week to week, names of people in its particular neighborhood, who have used and recommended Doan's Kidney Pills for kidney, backache, weak kidneys, bladder troubles and urinary disorders. This mass of proof includes over 40,000 recommendations. Ocala is no exception. Here is one of the Ocala cases.

C. C. French, carpenter, 103 W. Sanchez St., Ocala, says: "Doan's Kidney Pills did me more good than anything else I ever used. I had been having attacks of backache and trouble with my kidneys for some time. It made me feel miserable and run down in health. As soon as I used Doan's Kidney Pills, I got relief. I have relied on this medicine ever since for return attacks."

Price 50c. at all dealers. Don't simply ask for a kidney remedy—get Doan's Kidney Pills—the same that Mr. French had. Foster-Milburn Co., Props, Buffalo, N. Y. Adv. 40

IN THE CIRCUIT COURT OF THE FIFTH JUDICIAL CIRCUIT OF FLORIDA, MARION COUNTY, IN CHANCERY.

Walter Ray, N. G. Wade and Flora M. Osborn (Formerly Flora Morrison), Complainants, versus the Unknown Owners and Claimants of the Lands Hereinafter Described, Defendants.

The complainants having filed a sworn bill in this cause, alleging that they believe there are persons interested in the property hereinafter described, whose names are unknown to them, it is therefore ordered that all parties claiming an interest in the following described lands, lying and being in Marion county, Florida, to-wit:

	Sec.	Tp.	Rg.
Se¼ of se¼	13	14	20
Nw¼ of nw¼; nw¼ of sw¼; e½ of sw¼ and sw¼ of nw¼	26	14	20
Se¼ of se¼	17	15	18
Nw¼ of sw¼	25	15	18
W½ of w½	27	15	18
W½ of sw¼	29	15	18
E½ of	32	15	18
W½ of	33	15	18
W½ of	34	15	18
E½ of se¼ and sw¼	20	15	19
W½ of ne¼	26	15	19
Ne¼ of ne¼	30	15	19
N½ of se¼ and s½ of ne¼	31	15	19
E½ of nw¼ and sw¼	32	15	19
S½ ¼ of ne¼	2	16	18
Nw¼; sw¼ of ne¼; n½ of se¼ and se¼ of se¼	4	16	18
Se¼ of sw¼; n½ of se¼ and sw¼ of se¼	5	16	18
W½ of ne¼; sw¼ and e½ of ne¼	6	16	18
Nw¼ of se¼ and ne¼ of nw¼	7	16	18
Nw¼ of ne¼; w½; s½ of se¼	8	16	18
N½ of n½ and sw¼ of se¼	18	16	18

and each of them be and are hereby required to appear and answer the bill of complaint in this cause on or before **the 4th day of September, A. D. 1916,** the same being the first Monday in September and a rule day; otherwise complainants will proceed ex parte.

It is further ordered that this order be published once a week for twelve consecutive weeks in the Ocala Star, a newspaper published in said county.

Witness my hand and the seal of said court, at Ocala, this 10th day of June, A. D. 1916.

(Seal) P. H. NUGENT, Clerk Circuit Court. By Ruth Ervin, D. C.

H. M. HAMPTON, Complainant's Solicitor. 6-10-sat

CURE FOR CHOLERA MORBUS

"When our little boy, now seven years old, was a baby he was cured of cholera morbus by Chamberlain's Colic, Cholera and Diarrhoea Remedy," writes Mrs. Sidney Simmons, Fair Haven, N. Y. "Since then other members of my family have used this valuable medicine for colic and bowel troubles with good satisfaction and I gladly endorse it as a remedy of exceptional merit," Obtainable everywhere. Adv.

Fenole

A harmless liquid, applied with a spray pump, enters every crack and crevice, sterilizes and eliminates all insect life and germs. Has a wholesome odor and spreads comfort, health and happiness in every home.

Will not injure the daintiest fabric. Poultry eating insects killed with FENOLE will not be injured. Use it every where—in the house in the yard, in the chicken coop, in the garage, in the sink and in the garbage cans. For sale in Ocala by Marion Hardware Co., Ollie Mordis, Court Pharmacy, Tydings Drug Co., Smith Grocery Co., Anti-Monopoly Drug Store.

FENOLE CHEMICAL COMPANY
1546 Franklin St. TAMPA Phone 3625

The Hotel for Florida People

Hotel Burbridge

Fire Proof

JACKSONVILLE, FLA.

$1.50 Per Day

Every Room With Private Bath

Rt. Rev. Abbott Charles, President. Rev. Father Benedict, Director.

St. Leo College

Saint Leo, Pasco County, Florida

Five Miles West of Dade City and One Mile East of San Antonio

BOARDING SCHOOL for BOYS and YOUNG MEN, INCORPORATED JUNE 4, 1889

CLASSICAL AND COMMERCIAL COURSES
$225 FOR TEN SCHOOL MONTHS

U. S. POST OFFICE, TELEGRAPH, TELEPHONE, EXPRESS and A. C. L. TICKET OFFICE AT THE COLLEGE

FALL TERM OPENS WEDNESDAY, SEPT. 13, 1916

See Our Useful Jewelry

SURROUND YOURSELF AND THOSE YOU LOVE WITH LUXURIOUS TOILET NECESSITIES. THEY MAKE LIFE WORTH LIVING.

WE HAVE A SUPERB LINE OF TOILET REQUIREMENTS AND USEFUL ARTICLES OF JEWELRY.

WHEN DESIRING PRESENTS FOR OTHERS, OR ARTICLES FOR YOUR OWN USE, COME, SEIE WHAT WE HAVE TO OFFER YOU.

WHEN IT COMES FROM US IT IS RIGHT.

WE MAKE "QUALITY" RIGHT; THEN THE PRICE RIGHT.

A. E. BURNETT
The Reliable Jeweler

W. F. BALLINGER

Tin and Sheet Iron Roofing, Cornice, Spouting, Skylights, Tanks and General Repair Work

Sheet Iron and Copper Work

Phone Yonge's Tin Shop 388

210 S. Osceola St. Ocala, Fla.

McIver & MacKay

UNDERTAKERS and EMBALMERS

PHONES 47, 104 305

OCALA FLORIDA,

THE WINDSOR HOTEL

JACKSONVILLE FLORIDA

In the Heart of the city with Hemming Park for a front yard. Every modern convenience in each room. Dining room service is second to none.

RATES—From $1.50 per day per person to $6.00.

ROBERT M. MEYER, Proprietor. J. E. KAVANAUGH Manager.