WOMAN'S SPHERE.

Edited by Committee of the Saline County Woman Suffrage Association.

ABILITY HAS NO SEX.

Communications and Newspaper Clippings solicited for this column. address
MRS. LAURA M. JOHNS.

The following are the verses read at the meeting of the Union Woman Suffrage Association:

A satirical poem
You wish me to write:
My dear President, if you knew what a fight
'Tis 'gainst inclination
To call on the muse,
You'd surely excuse
"Yours truly" from this resolution.

To show my good will
The programme to fill,
Although the result be nothing good
I will not say nay;
In hope you may say
"She truly hath done what she could."

Like Rip Van Winkle I wake,
To find what a mistake
I have made in sleeping so long.
For nine years or more,
Household cares by the score
To this epoch I hardly belong.

I rub my drowsy eyes,
And to my surprise
The female world in great commotion
Concerning the Franchise.
I find everyone wise:
'Tis the theme from ocean to ocean.

Not wishing to lag behind,
I search the house to find
That by which to become enlightened.
News, free-thought, romance and gossip—
But nothing on this one great topic.
Really there is cause to be frightened.

Far from out the busy brain
Thoughts come in surging train.
Are we American citizens or no?
If we are, give us a chance
Our cause to advance,
And our good sense at the polls we'll show.

We appeal to men of brain
Do not think us quite insane?
See the foreign element come pouring in.
Perhaps you'll see the day
When you'll need us in the fray.
O, the times are calling to us to begin
To study up the case;
With you to keep pace
On all the leading questions of the day
Always on the side of right,
Wrong and oppression fight—
Love, honor and almost obey.

It is said that man has legislated for woman. Yes, but how? According to the old common law she was under her husband's control almost wholly. Her person, her children, her property, her earnings, were his. By statute law he might beat her when he thought she deserved it, with a stick no bigger than his thumb! To-day, in many states women have no legal right to their own children. If a wife dies, in some states, all her property passes to her husband, but if a husband dies, the use of one-third of the property goes to the wife. In case of the mother's death the husband is the guardian of the children; but when the father dies, the mother, whom one would suppose best fitted to fill the place, is set aside for some other. Too much protection may be worse than too little!

But it is urged, "let women exert an indirect influence." In other words, let her have opinon as she will and does, but let her seek to further aims and accomplish objects subtilely. Can a women scheme in this way without harm to her better self? Can she thus cultivate a frank and noble character? Not only does woman need the ballot, but the nation needs her vote. With the enfranchisement of women will come the solution of the temperance problem. Fully three-fourths of womankind would seek to check the liquor traffic. Brewers and saloonists understand this, hence their hostility to woman suffrage. Many State laws relating to divorce, control of children, and transfer of property would be changed.

We do not believe that woman's vote will cause the millennium, but we do believe that as the *joint* action of the sexes has proven the best in the church, in missions, in schools, in colleges, in literature and art, so will it be in government. Each will complement the other, as it was intended they should; and we shall have better laws, purer homes, and a higher and nobler manhood and womanhood. M. ANNA WADDALL.

Women and Prohibition.

Even now the women in Iowa are doing much of the severest kind of fighting—helping prohibition to prohibit. In some of the larger towns all of the injunctions against saloons and breweries have been granted on complaint by members of the W. C. T. U; the liquorish fellows say that the complaints most vigorously pushed are those made by women.

Throughout the State, too there is a very perceptible growth in suffrage sentiment. But to see that woman is needed in politics, let the doubter spend an hour in the present Illinois Assembly, that hodge podge of tobacco, liquor, ignorance, vulgarity, and profane speech. Under a like apportionment, two hundred women could not be found within the State who would so shame its moral and intellectual elements. As many women, so conducting through five months at great expense, would be declared wretches of the worst type by the people, and would be routed in Cromwellian style. But such government of intelligence by ignorance is to grow still more marked without woman's ballot, since in this State there are 15,000 more boys than girls of school age, yet 4,000 more girls than boys in the graded schools; and Illinois is a fair sample of the whole West.—*James Clement Ambrose, Evanston, Ills.*

Chief-Justice Green, of Washington Territory, in his last charge to the grand jury says: "Twelve terms of court I have now held, in which women have served as grand and petit jurors, and it is certainly a fact beyond dispute that no other twelve terms so salutary for restraint of crime have ever been known in the territory."

Miss Helen Taylor, the step-daughter of John Stuart Mill, an efficient member of the London school board, has accepted a nomination to Parliament, and will make a canvass for the seat.

Miss Fannie Knight is taking the census here in Topeka. Her father is City Assessor. She is a brisk, business-like young woman, and it goes without saying that she does her work as well as any man could.
EMMA HARRIMAN.

Education vs. Womanliness.

A highly educated Mohammedan, Mr. Gopal Vinayak Joshee, lately arrived in San Francisco from Bombay. He was invited to address the Teachers' Institute there, and according to the San Francisco *Chronicle*, the usually large audience composed of young lady teachers, were greatly entertained by his remarks.

"He said that his own idea was that ignorant wives were much preferable to educated ones, as they made much better slaves; that is they performed their duty with greater contentment and reliability, and were not continually opposing their own views to those of their husbands, thus causing the dissension so frequently seen in more enlightened households. He thought there would be less gadding about, which he noticed upon the streets here, if there was less of placing woman above her sphere. He had especially noticed the great crowds of handsomely-dressed ladies constantly promenading on Market Street and other thoroughfares, who seemed to have no care and no thought of home duties or household responsibilites. This was a condition of things that would not be for a moment tolerated in Bombay. At this point Miss Hunt, one of the teachers present, asked him if it were not true that he had an educated wife now in Philadelphia studying medicine. To this he naively answered, 'Yes,' and joined heartily in the storm of laughter that followed. He said he was fully qualified to speak, and that in his opinion the uneducated women made the best views. He explained that there were a very few intelligent and finely-accomplished ladies in India who had received their education from the government schools established by the English throughout the country, but he thought it was all a mistake."

The Prettiest Lady in Salina,

Remarked to a friend the other day that she knew Kemp's Balsam for the Throat and Lungs was a superior remedy, as it stopped her cough instantly when others had no effect whatever. So to prove this J. J. Purcell will guarantee it to all. Price 50cts and $1. *Trial size free.* 1

A Dreadful Disease.

Read, ponder and profit thereby. Kemp's Balsam for the Throat and Lungs is conceded by all who have used it to excel any preparation in the market as a complete Throat and Lung Healer. All persons afflicted with that dreadful disease—Consumption—will find speedy relief and in a majority of cases a permanent cure. The proprietor has authorized J. J. Purcell to refund the money to any party who has taken three-fourths of a bottle without relief. Price 50 cents and $1. *Trial size free.* 1

A Great Surprise

Is in store for all who use Kemp's Balsam for the throat and lungs, the great guaranteed remedy. Would you believe that it is sold on its merits and that each druggist is authorized to refund your money by the Proprietor of this wonderful remedy if it fails to cure you. J. J. Purcell has secured the agency for it. Price 50c and $1. *Trial size free.* 1

A Sensible Man

Would use Kemp's Balsam for the Throat and Lungs. It is curing more cases of Coughs, Colds, Asthma, Bronchitis, Croup, and all Throat and Lung Troubles, than any other medicine. The proprietor has authorized J. J. Purcell to refund your money if, after taking three-fourths of a bottle relief is not obtained. Price 50 cents and $1. *Trial Size free.* 1

Just as Good.

Many unscrupulous dealers may tell you they have remedies for Coughs, and Colds equal in merit and in every respect just as good as the old reliable Dr. Bosanko Cough, and Lung Syrup, unless you insist upon this remedy and will take no other, you are liable to be greatly deceived. Price 50 cts. and $1. Sold by Oscar Seitz. 3.

A Wonderful Discovery.

Consumptives and all who suffer from any affections of the Throat and Lungs, can find a certain cure in Dr. King's New Discovery for Consumption. Thousands of permanent cures verify the truth of the statement. No medicine can show such a record of wonderful cures. Thousands of once hopeless sufferers now gratefully proclaim they owe their lives to this New Discovery. It will cost you nothing to give it a trial.

Free Trial bottles at Oscar Seitzs' Drug store. Large size $1.00.

Scrofula.

I have had hereditary Scrofula broken out on me for eight years. My mother and one sister died with it, and I, supposing that I would go the same as the other members of the family did, had despaired of life. The treatment of mercury and potash seemed to aggravate instead of curing the disease. In this condition I was pressed to use Swift's Specific. After taking six bottles, the fearful ulcers on my neck and arms disappeared and the scars only remain to remind me of my sufferings. Had I taken S. S. S., at first, I would have been a well man long ago.

FRANK GLICHER, Danville, Ky. Oct., 18, 1884.

Eczema.

I was affected for nearly four years with eczema. The doctors called it at first erysipelas. I was treated by physicians. I was cured by Swift's Specific. I used about thirty bottles, and have had no trouble since. I refused to take it, even after it was recommended to me by others, for some time—such was my prejudice to the name of it; but having tried it myself I now believe it is the best blood purifier in all my knowledge. It did another thing for me. I had suffered from piles for many years. Since taking this medicine I have been relieved and believe it cured me.

R. H. JONES, Cartersville, Ga., August 25, 1884.

My daughter, seven years old, has been afflicted with eczema for two years, and after trying other remedies in vain, I gave her Swift's Specific, (S. S. S.) and one and one-half bottles cured her sound and well. It is the best blood remedy in the country.

MRS. M. S. JUDKINS.
Cedartown, Mill, July 23, 1884.

Treatise on blood and Skin Diseases mailed free.

THE SWIFT'S SPECIFIC CO., Drawer 3, Atlanta, Ga.

A Very Remarkable Recovery.

Mr. Geo. V. Willing, of Manchester, Mich., writes: "My wife has been almost helpless for five years, so helpless that she could not turn over in bed alone. She used two bottles of Electric Bitters, and is so much improved, that she is able now to do her own work."

Electric Bitters will do all that is claimed for them. Hundreds of testimonials attest their great curative powers. Only 50 cts. a bottle at Oscar Seitz's.

Dangerous.

At this season of the year the blood becomes sluggish and is surcharged with poison. It is in a dangerous condition and leads to many diseases, which are serious and dangerous but can easily be averted by the use of BEGG'S BLOOD PURIFIER AND BLOOD MAKER. It separates and discharges all poison from the Blood; cures Dyspepsia, Sickheadache and all Blood Disorders. Free sample Bottle at Oscar Seitz's Drug store.

Consumption.

It is said that 50,000 people die annually in the United States alone from this disease. In some sections of the country one death in every three is from Consumption. This can be and should be avoided; our people are too careless about an ordinary cough or cold, and other symptoms of throat and lung affections that lead to this disease. You should arrest it while it is in the germ. Two or three doses of Dr. Bosanko's Cough and Lung Syrup will relieve an ordinary cough or cold. It does not dry up a cough like many preparations on the market and leave the disease behind it, but acts directly on the throat and bronchial tubes, removing all the phlegm and morbid matter that accumulates in the throat and lungs. It allays all irritation and renders the voice clear and distinct. Sold by Oscar Seitz

Cure for Piles.

Piles are frequently preceded by a sense of weight in the back, loins, and lower part of the abdomen, causing the patient to suppose he has some affection of the kidneys or neighboring organs. At times, symptoms of indigestion are present, as flatulency, uneasiness of the stomach, etc. A moisture like perspiration producing a very disagreeable itching after getting warm, is a very common attendant. Blind, Bleeding and Itching Piles yield at once to the application of Dr. Bosanko's Pile Remedy, which acts directly upon the parts affected, absorbing the Tumors, allaying the intense itching, and affecting a permanent cure. Price 50cts. Address, The Dr. Bosanko Medicine Co., Piqua, Ohio. old by Oscar Seitz.

Tired.

That tired languid feeling with loss of ambition and strength is caused by impure Blood and poor circulation. BEGG'S BLOOD PURIFIER and BLOOD Maker will cleanse the blood, create a new supply and restore health and vigor. One hundred doses for 1.00 and warranted by Oscar Seitz.

Great Excitement

Is being caused by the rush at Oscar Seitz's drug store to get a free sample bottle of Beggs Cherry Cough Syrup, the best on the earth for Coughs, Colds, Consumption, etc. It is positively warranted. Price, 50 cents and $1. 34 1-y

No Experiment.

With a majority of people it is no experiment that Dr. Bosanko's Cough and Lung Syrup is a sure cure for Coughs, Colds, Pains in the Lungs, Soreness in the Chest, etc., but for those who doubt, ask your neighbors who have used it or get a free sample bottle of Oscar Seitz, the druggist. Regular size 50 cents and $1.

Strange.

We do not know of any medicine that has gained an equal popularity, in such a short time, for the instant relief of Coughs and soreness in the Lungs as BEGGS' CHERRY COUGH Syrup. It is mild and pleasant to take and will not injure the most delicate infant. Sample bottles free at Oscar Seitz's Drug store.

AYER'S Ague Cure

contains an antidote for all malarial disorders which, so far as known, is used in no other remedy. It contains no Quinine, nor any mineral nor deleterious substance whatever, and consequently produces no injurious effect upon the constitution, but leaves the system as healthy as it was before the attack.

WE WARRANT AYER'S AGUE CURE to cure every case of Fever and Ague, Intermittent or Chill Fever, Remittent Fever, Dumb Ague, Bilious Fever, and Liver Complaint caused by malaria. In case of failure, after due trial, dealers are authorized, by our circular dated July 1st, 1882, to refund the money.

Dr. J. C. Ayer & Co., Lowell, Mass.
Sold by all Druggists.

A FEW HINTS

FOR THE USE OF

AYER'S PILLS

DOSE.—*To move the bowels gently, 2 to 4 Pills; thoroughly, 4 to 6 Pills. Experience will decide the proper dose in each case.*

For Constipation, or Costiveness, no remedy is so effective as AYER'S PILLS. They insure regular daily action, and restore the bowels to a healthy condition.

For Indigestion, or Dyspepsia, AYER'S PILLS are invaluable, and a sure cure.

Heart-burn, Loss of Appetite, Foul Stomach, Flatulency, Dizziness, Headache, Numbness, Nausea, are all relieved and cured by AYER'S PILLS.

In Liver Complaint, Bilious Disorders, and Jaundice, AYER'S PILLS should be given in doses large enough to excite the liver and bowels, and remove constipation. As a cleansing medicine in the Spring, these PILLS are unequalled.

Worms, caused by a morbid condition of the bowels, are expelled by these PILLS.

Eruptions, Skin Diseases, and Piles, the result of Indigestion or Constipation, are cured by the use of AYER'S PILLS.

For Colds, take AYER'S PILLS to open the pores, remove inflammatory secretions, and allay the fever.

For Diarrhœa and Dysentery, caused by sudden colds, indigestible food, etc., AYER'S PILLS are the true remedy.

Rheumatism, Gout, Neuralgia, and Sciatica, often result from digestive derangement, or colds, and disappear on removing the cause by the use of AYER'S PILLS.

Tumors, Dropsy, Kidney Complaints, and other disorders caused by debility or obstruction, are cured by AYER'S PILLS.

Suppression, and Painful Menstruation, have a safe and ready remedy in

AYER'S PILLS.

Full directions, in various languages, accompany each package.

PREPARED BY
Dr. J. C. Ayer & Co., Lowell, Mass.
Sold by all Druggists.

A PRIZE Send six cents for postage, and receive free, a costly box of goods which will help you to earn money right away than anything else in this world. All of either sex succeed from first hour. The broad road to fortune opens before the workers, absolutely sure. At once address, TRUE & Co., Augusta, Maine.

Executor's Notice.

NOTICE IS HEREBY GIVEN, that letters testamentary on the estate of James Ralson, deceased, were granted to the undersigned on the 18th day of May, A. D., 1885, by the Probate Court of Saline county, Kansas.

Now all persons having claims against said Estate, are hereby notified, that they must present the same to the undersigned for allowance, within one year from the date of said Letters, or they may be precluded from any benefit of such Estate; and that if such claims be not exhibited within three years after the date of said Letters, they shall be forever barred.

WM. E. TUNSLER, T. H. LAWRENCE, } Executors of the Estate of JAMES RALSON, deceased.
May 15th, 1885.

Publication Notice, No. 5347.

Land Office at Salina, Kansas, June 6, 1885.

NOTICE is hereby given that the following-named settler has filed notice of his intention to make final proof in support of his claim, and that said proof will be made before Register and Receiver at Salina Kansas, on July 18, 1885, viz: J. B. Mills, H. E. 21,872 for the S ½ ¼, Sec 10, T 16, R 5 West.

He names the following witnesses to prove his continuous residence upon, and cultivation of said land, viz:

Merk Peoples, Thos. Price, Joseph Clark and R. A. Babcock, all of Summit, Kans.
29—6 J. M. HODGE, Register.

Publication Notice No. 5281

Land Office at Salina, Kan., April 17, 1885.

NOTICE is HEREBY GIVEN that the following-named settler has filed notice of his intention to make final proof in support of his claim, and that said proof will be made before Register and Receiver at this Office, on June 4, 1885, viz: C. W. Pierce, H. E., 12857 for the N ½ of Sec. 6, Tp. 15, S. R. 3 W.

He names the following witnesses to prove his continuous residence upon and cultivation of said land, viz: J. Delfiebie, J. W. Bruce, and H. Bruce, of Monroe, P. O., J. C. Bunford, of Churchill, P. O.

J. M. HODGE, Register.

Publication Notice NO. 5292.

Land Office at Salina, Kansas, April 16, 1885.

NOTICE IS HEREBY GIVEN that the following-named settler has filed notice of his intention to make final proof in support of his claim, and that said proof will be made before Register and Receiver at Salina, Kansas, on July 2, 1885, viz: L. Hagen H. E. 19873 & 22425 for the S ½ W ½, Sec 22, Twp 16 R 2 West.

He names the following witnesses to prove his continuous residence upon, and cultivation of said land, viz: G. F. Rohlfsen, Thos. Bahr, C. M. Virnelton and Wilson Dietherrich, all of Asaris, Kansas

J. M. HODGE, Register.

SEASON 1885.

The Hambletonian and Mambrino Chief

TROTTING STALLION,

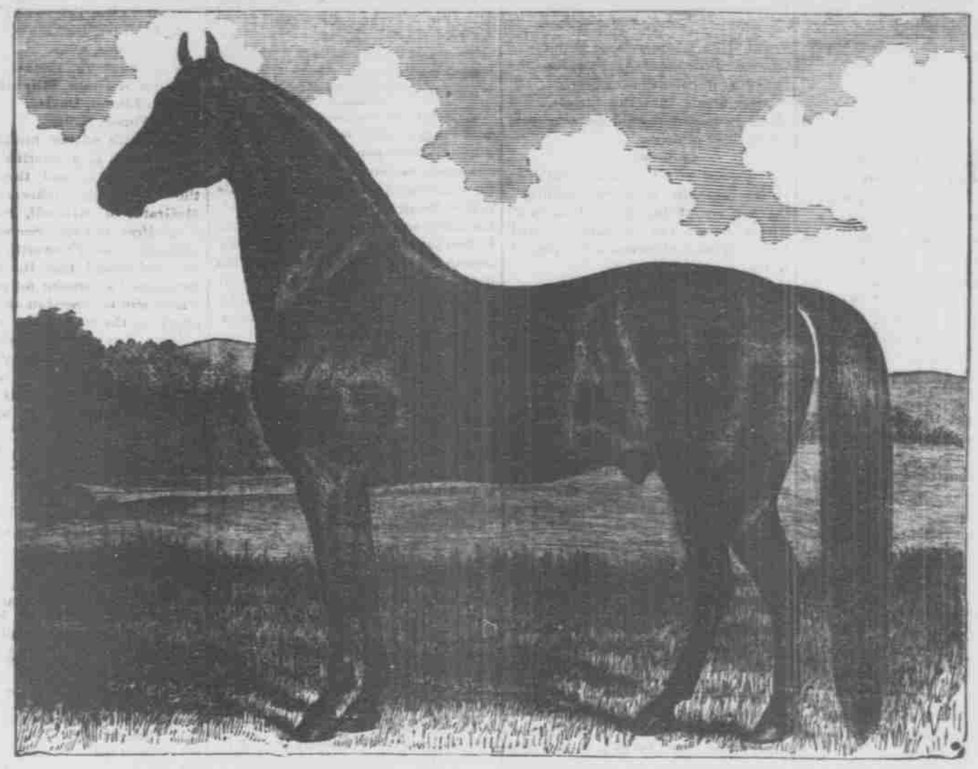

Brunswick Chief

Will make the season of 1885,

Commencing April 1st, and ending August 1st, at my barn on 9th St. bet Iron Ave and Ash St,

SALINA, - KANSAS.

BRUNSWICK CHIEF, will be limited to fifty Mares, besides my own, at $25.00 for the season, cash in advance, with privilege of return in 1886 for mares not proving in foal. All accidents and escapes at owner's risk.

DESCRIPTION.

Brunswick Chief is a dark mahogony bay. Black points, the black extending above the knees and hocks; 16 hands high, foaled March 23, 1879; will weigh 1,100 pounds. He is recorded in Vol. 4, page 306, Wallace's Register, bred by G. M. Jewett "Fair Oaks," Zanesville Ohio.

PEDIGREE.

Brunswick Chief, was sired by Duke of Brunswick, record 2:40; he by Rysdyk's Hambletonian, sire of Dexter, 2.17¼; Nettie, 2.18; Orange Girl, 2.20; Gazelle, 2.21; Jay Gould, 2.21½; and thirty-two others with records of 2.30 or better. Dam, Thornless by Alhambra, son of Mambrino Chief who sired Lady Thorne, 2.18¼; Woodford Mambrino, 2.21½; North Star Mambrino 2:21¼; Mambrino Pilot, 2.27¼, and five others with records of 2.30 or better

2d Dam, Idlewild by Idol (record 2.41¼ at 4 years old) and sire of Don, 2.22½; John R., 2.23; Barbara Patchen, 2.24¼; he by Mambrino Chief. Duke of Brunswick by Madame Loomer (the Dam of Dick Loomer, 2.31½) by Warrior, by Young Messenger, by Winthrop Messenger, by Imported Messenger. Recorded in 2d volume Wallace's Register.

Brunswick Chief possesses a grand trotting inheritance from both his paternal and maternal ancestors. In him we find the rich and stout blood of HAMBLETONIAN through his sire, intensified by a double cross of MAMBRINO CHIEF through two of his most noted sons, and tracing directly back through the shortest speed-producing lines to the fountain head, IMPORTED MESSENGER.

A. E. RANSOM, Salina, Kansas.

P. S.—Mares from a distance will be pastured at $1.00 per month, but at owner's risk of accidents or escapes, sickness or death.

THE ABDALLAH HAMBLETONIAN STALLION

RECKLESS"

By West Wind, by Alexander's Abdallah, by Rysdyk's Hambletonian. Dam Betty Tully, by Cadmus, jr. Second Dam, by Messenger, jr. Recorded in vol. 5th, appendix to Wallace's Trotting Register.

Will be for Service at the Stable of M. Garverick, Santa Fe Avenue.

On Thursday, Friday and Saturday of each week.

RECKLESS was bred by John H. Tully, Spring Cave Station, Logan county, Ky.; is a dark Chestnut, 16 hands high, weighs 1050 lbs. at 4 years and 0 months.

TERMS: To insure a mare in foal, $25.00; for the Season, $20.00; Single Service, $10.00. Mares will be pastured at $1.00 per month. Accidents or escapes at owner's risk.

12-3m **J. M. ANDERSON, Salina, Kans.**

Publication Notice No. 5339.

Land Office at Salina, Kansas, May 29, 1885.

NOTICE IS HEREBY GIVEN that the following-named settler has filed notice of his intention to make final proof in support of his claim, and that said proof will be made before Register and Receiver at Salina, Kansas, on July 8th, 1885, viz: Samuel G. Foster, H. E. 22264 for the N.W. ¼, sec. 10, twp. 16, range 5 W.

He names the following witnesses to prove his continuous residence upon, and cultivation of said land, viz: Jno. Mills, Jno Green, F. W. Spencer, Thos. Price, all of Brookville, Kas.

J. M. HODGE, Register.

Notice.

The Township Board met and decided to have the following bridges built and hills graded down:

1st. Grading hill between sections 17 and 20.
2. Bridges and grading between sections 4 and 5.
3d. Bridge and grading between sections 11 and 12.
4th. Bridge and grading between sections 15 and 22.
5th. Bridge and grading between sections 26 and 27.
6th. Bridge and grading between sections 8 and 9

They will be let to the lowest responsible bidder, on Thursday, June 25th, 1885. The Board will receive or reject any or all bids. This work is in Walnut township. For further particulars call on Township Trustee or Clerk.

By order of Township Board.
JAS. R. SHINAN, Clerk.

Administrator's Notice.

STATE OF KANSAS, COUNTY OF SALINE, } ss

In the Probate Court in and for said county.
In the matter of the Estate of Wm. H. Pettit, deceased.

NOTICE IS HEREBY GIVEN that Letters of Administration have been granted to the undersigned on the Estate of Wm. H. Pettit, late of said county, deceased, by the Honorable, the Probate Court of the County and State aforesaid, dated the 20th day of May A. D., 1885. Now all persons having claims against said Estate are hereby notified that they must present the same to the undersigned for allowance, within one year from the date of said Letters, or they may be precluded from any benefit of such Estate; and that if such claims be not exhibited within three years after the date of said Letters, they shall be forever barred. ANTHONY SHIRACK,
May 20th, 1885. Administrator.

$66 a week at home, $5.00 outfit free. Pay absolutely sure. No risk. Capital not required. Reader, if you want business at which persons of either sex, young or old, can make great pay all the time they work, with absolute certainty, write for particulars to H. HALLETT & Co., Portland, Maine.

$200,000 in presents given away. Send 10 five cents postage, and by mail free a package of goods of large value, that will start you in work that will at once bring you in money faster than anything in America. Although the $200,000 in presents with each box. Agents wanted everywhere, of either sex, of all ages for all the time or spare time only to work for us at their own homes. Fortunes for all workers absolutely assured. Don't delay. H. HALLETT & Co., Portland, Maine.

WANTED AGENTS. 22 TUNISON'S ANNUALS Unexcelled Atlas, Map and Chart. Agents making from $100 to $200 per month. Address TUNISON, Chicago, Ill. Boston, Mass. Cincinnati, O. Atlanta, Ga. Kansas City, Mo. or San Francisco, Cal. Cut this advertisement and write to the house nearest you. TUNISON

Cures Guaranteed.

DR. RN' PECIFI No. 1.

A Certain Cure for Nervous Debility, Seminal Weakness, Involuntary Emissions, Spermatorrhœa and all diseases of the genito-urinary organs caused by self-abuse or over indulgence.
Price, $1.00 per box, six boxes $5.00.

DR. ARN'S SPECIFI No. 2.

For Epileptic Fits, Mental Anxiety, Loss of Memory, Softening of the Brain, and all diseases of the brain. Price $1.00 per box, six boxes $5.00.

DR. WARN'S SPECIFIC No. 3.

For Impotence, Sterility in either sex, Loss of Power, premature old age, and all those diseases requiring a thorough invigorating of the sexual organs. Price, $2.00 per box, six boxes $10.00.

DR. WARN'S SPECIFIC No. 4.

For Headache, Nervous Neuralgia, and all acute diseases of the nervous system. Price, 50c per box six boxes for $2.50.

DR. WARN'S SPECIFIC No. 5.

For all diseases caused by the over-use of tobacco or liquor. This remedy is particularly efficacious in averting palsy and delirium tremens. Price, $1.00 per box six boxes $5.00.

We Guarantee a Cure, or agree to refund double the money paid. Certificate in each box. This guarantee applies to each of our five specifics. Sent by mail to any address, secure from observation on receipt of price. Be careful to mention the number of Specific wanted. Our specifics are only recommended for specific diseases. Beware of remedies warranted to cure all these diseases with one medicine. To avoid counterfeits and always secure the genuine, order only from OSCAR SEITZ, druggist, Salina, Kansas.

Health is Wealth!

DR. E. C. WEST'S NERVE AND BRAIN TREATMENT, a guaranteed specific for Hysteria, Dizziness, Convulsions, Fits, Nervous Neuralgia, Headache, Nervous Prostration caused by the use of alcohol or tobacco, Wakefulness, Mental Depression, Softening of the Brain resulting in insanity and leading to misery, decay and death, Premature Old Age, Barrenness, Loss of power in either sex, Involuntary Losses and Spermatorrhœa caused by over-exertion of the brain, self-abuse or over-indulgence. Each box contains one month's treatment. $1.00 a box, or six boxes for $5.00, sent by mail prepaid on receipt of price.

WE GUARANTEE SIX BOXES

To cure any case. With each order received by us for six boxes, accompanied with $5.00, we will send the purchaser our written guarantee to refund the money if the treatment does not effect a cure. Guarantees issued only by

JOHN C. WEST & CO.,
812 W. MADISON ST., CHICAGO, ILLS.,
Sole Prop's West's Liver Pills.

A PRIZE. Send six cents for postage, and receive free, a costly box of goods which will help you to earn money right away than anything else in the world. All, of either sex, succeed from first hour. The broad road to fortune opens before the workers, absolutely sure. At once address, TRUE & Co., Augusta, Maine.

Notice to Contractors.

NOTICE is hereby given that sealed proposals will be received at the office of the County Clerk of Saline county, Kansas until 12 o'clock, noon, Saturday the 6th day of May, A. D., 1885, for the purpose of building a wing or addition on the south side of the Court House for vaults and offices.

Said addition to be two stories high and of the same material and general appearance as the main building, and to be built according to plans and specifications now on file and open for inspection at the office of the County Clerk.

The contract for the above mentioned building will be awarded at the office of the County Clerk, between the hours of one and four o'clock p. m. on the 6th day of May 1885.

Bids to be endorsed "Proposals for Building Addition to Court House."

The County Commissioners reserve the right to reject any and all bids.

By order of the board of County Commissioners.
JOSEPH SARGENT,
12—4w County Clerk.

A New and Superior Route

—To—

NEW ORLEANS.

—FOR THE—

WORLD'S FAIR!

This GRAND EXPOSITION will be opened to the Public on DECEMBER 16, 1884, by the

PRESIDENT

of the UNITED STATES, and will continue for six months.

THE MISSISSIPPI VALLEY ROUTE FROM MEMPHIS, TENN, TO NEW ORLEANS, LA.

opens up the finest Timber, Cotton, Sugar and Rice Lands in the world, and offers special attractions to Prospectors and Tourists.

SPECIAL SCHEDULES have been arranged for the benefit of Travelers from points west of the Mississippi River, with elegant Pullman, Palace and Drawing Room Cars between Kansas City and New Orleans. ROUND TRIP TICKETS on sale at all principal points. Ask for tickets via the Mississippi VALLEY ROUTE (Louisville, New Orleans, and Texas Railroad). Information furnished by

James S. Davant,
General Passenger agent,

JOHN L. MILLER, Western Passenger Agent, MEMPHIS TENN. No. 11 MONROE ST. MEMPHIS TENN.
P. H. ROGERS, General Traveling Passenger agent.

HELP for working people. Send 10 cents postage, and we will mail you free, a royal, valuable sample box of goods that will put you in the way of making more money in a few days that you ever thought possible at any business. Capital not required. You can live at home and work in spare time only, or all the time. All of both sexes, of all ages, grandly successful. 50 cts to $5 easily earned every evening. That all who want work may test the business, we make this unparalled offer. To all who are not well satisfied we will send $1 to pay for the trouble of writing to us. Full particulars, directions, etc., sent free. Immense pay absolutely sure for all who start at once. Don't delay. Address STINSON & Co., Portland, Maine.

Final Notice To Taxpayers.

Office of County Treasurer (Saline Co., Kansas
Salina, March 25, 1885.

NOTICE IS HEREBY GIVEN that the following described town lot sold in October, 1882, for the tax of 1881, will be conveyed to the purchaser unless the same is redeemed on or before the 23rd day of October, A. D., 1885.

J. B. HAMILTON, Treasurer,
Saline County Kansas.

CITY OF SALINA.

Name unknown, lot 3, Elm st., Bishop's Addition $ 25 29

Notice of the meeting of the Board of Equalization.

NOTICE IS HEREBY GIVEN that the Board of county commissioners of Saline county, Kansas, will meet as a board of equalization at the county clerk's office in Salina, Saline county, Kansas, on the first Monday in June, being the first day of June, A. D., 1885, at which time and place all errors in assessments will be corrected and relief granted as justice and equity may demand. After the adjournment of said Board no abatement will be allowed.

In witness whereof I have hereunto set my hand and affixed my official seal this 20th day of April, A. D., 1885.
[SEAL] JOSEPH SARGENT, County Clerk.

Publication Notice 5333.

Land office at Salina, Kansas, May 23rd, 1885.

NOTICE IS HEREBY GIVEN that the following-named settler has filed notice of his intention to make final proof in support of his claim, and that said proof will be made before register and Receiver at Salina, Kansas, on July 3d, 1885, viz: Hans J. Nelson, H. E. 22740, for the N ½ N ½, Sec. 34, tp. 14, S of Range 5 west.

He names the following witnesses to prove his continuous residence upon, and cultivation of said land, viz: Newton Mitchell, Daniel Harford, Sam McCune, O. D. Malone, all of Brookville, Kas.

J. M. HODGE, Register.

JUST WHAT YOU WANT. Anvil, Vise, Cut-off Tool. The best for Farm and Home use. Either size, $4.50, $5.50 and $6.50, and PROMPT PAYS on receipt of price, if your hardware dealer does not keep them. Good Agents wanted. CHENEY ANVIL & VISE CO., DETROIT, MICH. 49-1y.

Publication Notice No. 5292.

Land Office at Salina Kansas, April 24, 1885.

NOTICE is hereby given that the following named settler has filed notice of his intention to make final proof in support of his claim, and that said proof will be made before Register and Receiver at Salina, Kansas, on June 6th, 1885, viz: Thomas Tuner, H E 19265 for the N W ¼ section 29 T 16 R 5 W.

He names the following witnesses to prove his continuous residence upon, and cultivation of said land, viz: Jacob Frank, Robert Babcock, Charles Seward, and John Reffensberger, all of Brookville Kansas.

J. M. HODGE, Register.

D. M. Gillespie, M. D.

ECLECTIC PHYSICIAN.

OFFICE WITH KRAFT & GOING, Campbell & Tuttle Block. Residence Cor. Ninth & South streets, SALINA, KANS.

Books and stationary DEPOT

The Old Reliable House of

Whitehead & Seaman

All the Books used in the Public Schools

Also a Complete Line of Stationery, Tablet Pads, Lead Pencils, Erasing Rubber, Ink, Pens, Slates, Slate Pencils, Book Straps, etc.

At Lower Prices than can be found Elsewhere.

WALL PAPER—the Best in the City.

Works of the BEST AUTHORS.

G. A. SOLBERG.

MERCHANT TAILOR

American, French and English Suitings.

Garments Made, Cut and Fitted to Order from the

LATEST STYLES & FASHIONS

Good Work my Motto.

Shop on Santa Fe Avenue, two doors south of Ober & Hageman's.

JOHN A. BRANIFF, Notary Public. S. P. GRAVENS Notary Public

BRANIFF & GRAVENS,

Attorneys at Law

AND GENERAL

INSURANCE & LOAN AGENTS

None but the most Reliable Insurance Companies Represented, and All Losses paid at this office.

Office in Postoffice block, Salina.

MRS. A. J. SAWIN,

FASHIONABLE DRESSMAKER,

Salina, Kansas.

ROOMS: West side Santa Fe Avenue, one and one-half blocks south of Iron Avenue. 9-6m

WILMARTH & GILBERT,

Contractors & Builders

Are prepared to undertake building of any description. Shop on Iron Avenue, first door east of A. Muir & Co.'s Plow Factory, Salina.

GEO. KRUEGER. J. D. HAGAN

Krueger & Hagan,

Architects, Contractors and Builders,

Plans and Estimates Furnished on Application.

We are prepared to execute any kind of work pertaining to building, on short notice, and at the most reasonable prices.

SALINA HERD

OF RECORDED

Poland-China Swine.

My herd contains the blood of the most noted strains.

NONE BUT SELECTED ANIMALS USED FOR BREEDERS.

Call and see me before buying. Prices as low as first-class stock can be sold.

T. R. DIVILBISS.

8 Miles Northeast of Salina.

EMMA R. BRISTOL. JENNIE A. BRISTOL.

BRISTOL SISTERS,

FLORISTS.

House and Bedding Plants.

Floral Designs a Specialty.

Orders by telegraph or mail for Wedding, Parties, Funerals, &c., will receive prompt attention. N. W. Cor. Eleventh & Quincy Sts. (One block from Main street car line.) TOPEKA, KANSAS. Send for price list.

NEW MILLINERY STORE.

Mrs. E. Bates,

Of Gypsum City, has just received her Spring and Summer stock of Millinery Goods, Laces, Ribbons and Hair Goods. 10-6m

Change of Co-Partnership.

The firm heretofore known as Johnson & Lindey has taken in F. G. Liedig—another partner—has the concern and the firm name will continue as Johnson, Lindey & Company, who assume all debts and collects all outstanding accounts of the late firm from and after February 6, 85.

Signed,
J. H. JOHNSON, W. F. LINDEY, F. G. LIEDIG, }
Augusta, Kansas, April 16th, 1885.

SHILOH'S CURE WILL immediately relieve Croup, Whooping cough, and Bronchitis.