A Remedy That Cures Paralysis

Mr. H. N. Warner, of Kearney, Neb., says:

"In 1894 I was attacked with paralysis in my left side. You might stick a pin to the head into my left hip and I would not feel it. I was unable to do any kind of work, and had to be turned in bed. I fully made up my mind that I could not be cured, as I had used all kinds of medicine and had tried many doctors. At last I was advised to try Dr. Williams' Pink Pills for Pale People, and I very reluctantly commenced their use last September. Before I had finished my first box I began to feel much better, and by the time I had used six boxes the paralysis disappeared; and although two months have passed since I finished my last box, there has been no recurrence of the disease."

From the Advertiser, Axtell, Neb.

Dr. Williams' Pink Pills for Pale People contain, in a condensed form, all the elements necessary to give new life and richness to the blood and restore shattered nerves. They are an unfailing specific for such diseases as locomotor ataxia, partial paralysis, St. Vitus' dance, sciatica, neuralgia rheumatism, nervous headache, the after-effects of la grippe, palpitation of the heart, pale and sallow complexions, all forms of weakness either in male or female.

Dr. Williams' Pink Pills for Pale People are never sold by the dozen or hundred, but always in packages. At all druggists, or direct from the Dr. Williams Medicine Company, Schenectady, N. Y., 50 cents per box, 6 boxes $2.50.

Grotesque Warriors.

Here is a fetching description of a military review which we cull from Mr. Harold Gorsts' book on China:

"At one extremity of the field there was raised on a slight elevation of the ground a platform shaded by an immense red parasol and ornamented with lanterns, streamers and some large lanterns that did not seem particularly necessary, as the sun was shining in full splendor. The inspector extraordinary of the imperial army and the principal civic and military mandarins of the town were on the platform, seated in armchairs before little tables covered with tea things and boxes filled with excellent tobacco. The moment arrived to begin. A little culverin that stood near the platform was fired off, the military judges covering their ears with their hands to protect them from the frightful detonation, then a yellow flag was hoisted to the top of one of the forts, the tomtoms sounded a furious charge, and the soldiers rushed together pellmell, uttering terrible cries and grouping themselves around the flag of their company.

"It is impossible to imagine anything more whimsical and comic than the evolutions of the Chinese soldiers. They advance, draw back, leap, pirouette, cut capers, crouch behind their shields, as if to watch the enemy, then jump up again, distribute blows right and left and then run away with all their might, crying, 'Victory, victory!'"

Mr. Kimberley's Nimble Wit.

James G. Blaine was nonplused once while he was secretary of state. One of the applicants for a consulate in Japan was the late Samuel Kimberley of Baltimore, who died in the service in Central America. After he had presented his credentials Mr. Blaine said:

"I should like to appoint you, Mr. Kimberley, but I have made it a rule to recommend no one who does not speak the language of the country to which he is sent. Do you speak Japanese?"

"Cert-t-tainly, Mr. B-Blaine," stammered Mr. Kimberley. "A-a-ask me s-s-something in J-J-Japanese and I'll answer you."

Mr. Blaine hadn't a word to say, but the Japanese post went to another man, all the same, and Kimberley went to Central America.

Another story is told of Kimberley equally creditable to his nimble wit. One day he met a young woman who threw her arms impulsively around his neck and kissed him. Seeing her mistake, she drew back and angrily asked:

"Aren't you Mr. Jones?"

"N-n-no, madam," replied Kimberley, bowing; "I'm n-n-not, but I w-w-wish to thunder I w-w-was."—Saturday Evening Post.

Preying on the Imagination.

"Briggs never fails to get a seat to himself every Saturday night in the street car."

"How does he manage it?"

"Carries a chunk of ordinary cheese labeled 'Limberger' ostentatiously in his hand."—Cleveland Plain Dealer.

HEALTH AND VITALITY

DR. MOTT'S NERVERINE PILLS

AFTER USING.

The great remedy for nervous prostration and all diseases of the generative organs of either sex, such as Nervous Prostration, Failing or Lost Manhood, Impotency, Nightly Emissions, Youthful Errors, Mental Worry, excessive use of Tobacco or Opium, which lead to Consumption and Insanity. With every $5 order we guarantee to cure or refund the money. Sold at $1.00 per box, 6 boxes for $5.00. DR. MOTT'S CHEMICAL CO., Cleveland, Ohio.

For sale by J. C. Day & Co., 210 W. Market st.

OUR BEAUTY DEPARTMENT OF

Mme. Ruppert's Specialties!

BEAUTY FOR ALL.

A BOON TO ALL WOMEN.

Mme. Ruppert's World-Renowned Remedies

ARE THE BEST.

They are the pioneers of all complexion preparations, having been sold for many years longer than any other. They are used and recommended by the best people, and always give complete satisfaction.

They are the only genuine, natural beautifiers, founded on scientific principles. Everything about them inspires confidence. Absolute proof of merit has been given numberless times by Mme. Ruppert. No other Specialist has ever given ocular demonstrations.

Owing to These Well-Established Facts, We Give Mme. Ruppert's Remedies This Well-Earned Prominence.

EXTRAORDINARY OFFER!

A BOTTLE OF

MME. RUPPERT'S FACE BLEACH, $1.65.

THIS OFFER IS BONA FIDE AND EVERYONE CAN HAVE A BOTTLE OF THIS WONDROUS FACE BLEACH FOR $1.65.

Madame Ruppert's Face Bleach is not a new, untried remedy. Its use assures a perfect complexion. It has been sold for 20 years longer than any like preparation and to-day has a larger sale than all these combined. We are receiving constantly supplies fresh from the laboratory of Madame Ruppert, No. 6 East 14th street, New York, and they are par excellence.

Book "HOW TO BE BEAUTIFUL" Free.

Every caller at this department will be given this unique booklet FREE. It contains all those little secrets of the toilet so dear to every woman's heart. We give below a list of some of Madame Ruppert's Toilet Requisites.

	Mme. Ruppert's Price.	Our Price.
Mme. Ruppert's Golden Hair Tonic gives new life to and stops falling hair	$1.00	83c
Mme. Ruppert's Wonderful Depilatory removes superfluous hair without injury to skin in 3 minutes	1.00	83c
Mme. Ruppert's Gray Hair Restorative is not a dye, but returns gray hair to its natural color	2.50	$2.19
Mme. Ruppert's Pearl Enamel causes the skin to assume a girlish loveliness, mainly for evening use	1.00	83c
Mme. Ruppert's White Rose Face Powder, an exquisite powder	.50	43c
Mme. Ruppert's Almond Oil Complexion Soap; a perfect soap, a combination of almond oil and wax, not a boiled soap and contains no lye	.25	18c
Mme. Ruppert's World Renowned Face Bleach, large bottle, clears the skin of any discoloration and beautifies the complexion naturally	$2.00	$1.65
Mme. Ruppert's Egyptian Balm, a valuable skin food, and used in connection with the Bleach removes wrinkles	1.00	83c

Remember, we will sell a bottle of

MME. RUPPERT'S FACE BLEACH at - - - - - $1.65

LITTLE'S MILLINERY STORE, Agent

The Feast Of Cyprian.

"Do you want to know when I will marry you, Marcel?"

"Yes. When?"

"When you stop drinking," and Miette returned to her work.

"Oh, that! You always say the same thing."

"Because there is always the same thing to say."

"Miette, I assure you all last week I drank nothing but water."

"But you made up for it on Sunday."

"Who told you that?"

"What is the difference as long as I know?"

"Well, I remember that I did drink a little, but that is your fault, too—you worry me so."

"How?"

"Marry me, and you'll see that I stop."

"I prefer to marry you after you have stopped."

"You will discover some day that you have been unjust to me."

"We shall see on St. Cyprian's day."

This was a day celebrated by the country people in honor of their patron saint.

"Let us see if on the day of the fete you can go all day without drinking."

"And if I do will you marry me?"

"Perhaps."

"Well, goodby," said he, a little encouraged, going toward the door.

"Let me advise you not to be so friendly with Cassoulet," said Miette.

"Why, he is my very best friend," replied Marcel as he left, whistling ostentatiously, but carrying a heavy heart.

The poor boy loved Miette more than all the world and would have sacrificed his life for her gladly, but some way he had not succeeded in giving up wine in spite of his many good resolutions. It was so strange that it was so easy to take just one glass, that one followed another more readily still.

As he walked along the road he thought of his fine acres of land, of his pretty home, where he had lived alone since the death of his parents, and reflected how little he cared to work there for himself alone. The thought of Miette there keeping the house for him made him renew his vow to win her by not touching another drop of wine.

These vows he would undoubtedly have kept had it not been for his friend Cassoulet, who was anxious to supplant him in the affections of Miette. Seeing him determined not to drink, Cassoulet would begin to sing the praises of Miette and then impress upon Marcel that she cared more for the young men of the town than for a simple farmer like himself and that she meant some day to throw him over and marry one of them. Finally Marcel's jealousy would become aroused, and he would drink to quench its fire. Of this Miette was always certain to hear, for Cassoulet looked out for that.

She was very gay and pretty on the day of the fete as she stepped from the carriage, with her parents, on the bank of the Rhone opposite the place where the celebration was to take place. Marcel was waiting there for her, accompanied by his inseparable friend, Cassoulet. They crossed the river in a boat and found upon reaching the other side that the great crowd of people assembled for miles around were already eating luncheon under the shade of the big trees.

As soon as lunch was over the dancing began. A large platform had been built and covered with an awning, and at one end sat a provincial orchestra, composed of two violins, a flute and a harp.

Marcel danced many times with Miette, who smiled sweetly upon him. He was radiant with joy, forgetting the suspicions aroused by Cassoulet, and seemed nearer than ever before to the realization of his desire. At luncheon he had refused anything to drink, and now he promised to do so not only all day, but all his life. He was rewarded by a look of tenderness that made his happiness still deeper.

Those who were not dancing sat at little tables under the trees, and, when not with Miette, Marcel was here with the inevitable Cassoulet, who did not fail to call his attention to the young men from the town who talked and danced with Miette.

"See," he said, "how gracious and animated she is when she talks and how she smiles at them!"

It did not take long to light the fires of jealousy in the lover, who thought he could see that her smiles were not for him alone. No; she was a coquette; she did not love him; she never had loved him. He was all for going to her at once and reproaching her publicly, but his friend dissuaded him, and they retired instead to a neighboring inn, where Cassoulet offered him the consolation of a bottle of wine.

Here they remained until Marcel became decidedly muddled, and it was time to return to the others, who were making preparations to go home. He and Miette, with several others, crossed the river, very wide and deep at this point, in the same boat, and Miette perceived, with a pain in her heart, her lover's condition. She was silent and sad. When the boat reached the middle of the stream, Miette dropped her handkerchief into the water. Reaching quickly and instinctively for it, she lost her balance and the next instant had disappeared in the waves.

A cry of horror arose from the boat, but before all had realized what had happened Marcel, his faculties completely restored by the shock, had stripped off his coat and leaped into the water. After what seemed an eternity he reappeared with the girl in his arms. She was put into the boat and before they reached the opposite side had recovered consciousness.

Marcel drove home and remained until she was able to see him, later in the evening. Then, in mutual explanations, both learned of Cassoulet's treachery.

What took place between these two men was never known. Cassoulet left the vicinity the next day and was never heard of again, and several weeks later Marcel and Miette were married.

On the wedding day Marcel repeated his vow never to drink again, and this time he kept it.—From the French.

Her Thoughtfulness.

"Beautiful, my dear!"

The elderly millionaire who had married the famous beauty regarded the watch chain admiringly.

"A very delightful birthday present," he continued, beaming upon his fair young wife. "So massive and yet in such excellent taste."

"I am so glad you like it," she observed. "It was so cheap too. Just think, it cost only $15."

"Only $15!" echoed the millionaire, in astonishment. "Fifteen dollars for this solid gold chain!"

"Oh, of course it isn't solid gold," she interposed. "You could never get a solid gold chain for that price."

"What is it, then?"

"Why, gold filled, to be sure."

"I see," said her husband, stroking his chin reflectively. "But why this sudden streak of economy? Don't you think I can afford to wear a solid gold chain?"

"But this one is guaranteed to last for ten years—and—and"—

"Well?" said the millionaire inquiringly.

"Well, dear," she concluded, after some hesitation, "as that is quite as long as you are likely to live, I thought it would be fooliseh extravagance to pay any more!"—Harold Eyre in Woman's Home Companion.

If a man is going to fight he wants to be well. He wants to be

strong, steady-nerved, vigorous—able to take and give punishment. One of Roosevelt's Rough Riders actually starved to death because his digestive system wasn't strong enough to extract the nutriment from food that kept his comrades strong and well and in tip-top fighting trim.

The soldier isn't the only one who fights and needs strength. Business men, clerks, engineers, laborers, all have a fight on their hands. All have to fight for a living. The strong win. The weak go to the wall. What about you?

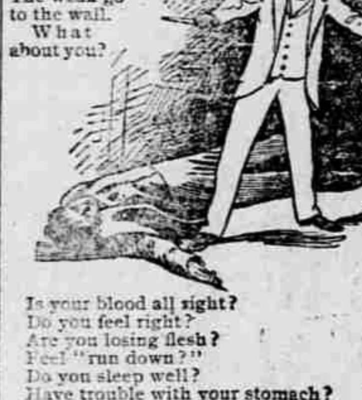

Is your blood all right?
Do you feel right?
Are you losing flesh?
Feel "run down?"
Do you sleep well?
Have trouble with your stomach?
Tired all the time?

If so what you need is Dr. Pierce's Golden Medical Discovery. It makes men strong. It keys the digestive system right up to concert pitch. It tones the stomach, stimulates the liver, strengthens the nerves, enriches the blood—makes a new man of you. Puts snap and vim and endurance into you.

A. D. Weller, Esq., of Pensacola, Escambia Co., Fla. (Box 544), writes: "I have taken eight bottles of the 'Golden Medical Discovery,' and must say that I am transformed from a walking shadow (as my friends called me), to perfect health. Four months ago I did not think to be in shape to assist our 'Uncle Samuel' in case of hostilities, but thanks to you, I am now ready for the 'Dons.'"

An Evening Call.

"I called on Perkins last evening," remarked Mr. Brown.

"Did you have a pleasant time?" inquired Mrs. Brown.

"Very. Perkins was beating his wife when I came in."

"What?"

"I say Perkins was beating his wife, but of course he stopped when I came in."

"Well, I should hope so."

"I begged him to go right on, but he said some other time would do just as well."

"You begged him to go on."

"Why, yes, I didn't want to spoil the fun, you know."

"Oh, you brute!"

"Eh?"

"Do you mean to say you could have looked calmly on while he beat his wife?"

"Certainly. Why not?"

"I thought you had at least a spark of manhood left. I suppose you will be beating me next."

"Yes, I think I could if you would play cribbage with me."

"Play cribbage?"

"Yes. That is what Perkins and his wife were doing."

"You horrid thing."—San Francisco Examiner.

Not Stricken With Grief.

"I thought my ambulance service had hardened me against unpleasant surprises," said a young doctor who does considerable work on the lower east side, "but sometimes it seems not. For instance, yesterday morning when I called on an old woman patient in a big tenement down town I found she was dying, and I was shocked to see lying asleep close beside her on the narrow bed a young girl of about 15.

"I aroused her at once and explained to her that her grandmother was within a few minutes of death. I thought naturally that she would jump out of her unpleasant position, without thinking long about the manner of her jumping. But I fooled myself. She just glanced at the old lady and shook off my hand sullenly and muttered 'You lemme 'lone;' then she turned over to go to sleep again without moving away an inch.

"The rest of the family went on with their chattering and wailing, and when I left the house after the end had come to the grandmother the girl was still sleeping there, refusing to have her morning nap disturbed, and somehow my system was considerably jarred by the thing."—New York Commercial Advertised.

The Vaudeville Theater.

Sometimes the vaudeville theater is an individual and independent enterprise; more often it belongs to a circuit. The patronage, expenses and receipts are enormous. One circuit will speak for all. It has a theater in New York, one in Philadelphia, one in Boston, and one in Providence, and they give no Sunday performances, and yet these four theaters entertain over 5,000,000 people every year, give employment to 350 attaches and to 3,500 actors.

Four thousand people pass in and out of each one of these theaters daily. Ten thousand dollars are distributed each week in salaries to the actors and $3,500 to the attaches. Take one theater for example, the house in Boston. It is open the year round, and it costs $7,000 a week to keep it open, while its patrons will average 25,000 every week. On a holiday it will play to from 10,000 to 12,000 people.—From "The Vaudeville Theater," by Edwin Milton Royle, in Scribner's.

Try Grain-O! Try Grain-O!

Ask your Grocer to-day to show you a package of GRAIN-O, the new food drink that takes the place of coffee.

The children may drink it without injury as well as the adult. All who try it, like it. GRAIN-O has that rich seal brown of Mocha or Java, but it is made from pure grains, and the most delicate stomach receives it without distress. ¼ the price of coffee.

15 cents and 25 cents per package. Sold by all grocers.

Tastes like Coffee
Looks like Coffee

Insist that your grocer gives you GRAIN-O. Accept no imitation.

Grounds For Action.

Softleigh—I aw—had me mind wead by a pwofessional mind weader wecently, doncher know?

Miss Cutting—Indeed! And what did he charge you?

Softleigh—Foah dollars.

Miss Cutting—What an outrage! Why don't you have him arrested for obtaining money under false pretenses?—Chicago News.

Peculiarities of the Japanese Bath.

To their credit, be it said, Japs are regular whales at bathing, and usually when not drinking tea are bathing. Their only trouble in life seems to be their inability to enjoy both these delights at the same time. If some American trick swimmer could teach the Japs how to swallow tea out of a bottle while under water, they would build a tin temple round him, burn incense made of old rags and bones under his nose and worship him.

Public baths are numerous in which "mixed bathing" was practiced until lately, but now a bamboo fence separates the sexes, though it does not screen them from view, the fence being only two feet high in bathhouses in the interior of Japan. Some homes have a wooden bathtub, circular shape, with a stove built in one end, which heats the water. The whole family, beginning with the father, bathe in the same water. Sometimes women "tub" themselves and their children outside their doors in the streets where sidewalks should be. The first time a foreigner falls over one of these bathing parties and into the arms of the bather he feels the situation is unique, but by the time he has tumbled over half a dozen he tires of the fun, rubs his shins and makes some very uncomplimentary comment, while the polite little woman underneath squeaks out, "Sayonara" (Sir, please call again), etc.—Baltimore Sun.

What the Mouth Tells.

A certain philosopher declares that a woman is known by her mouth, not by the words that issue therefrom, but by the shape and color of the lips and the lines and dimples that gather about this important feature. He is supported in his theory by physiognomists, who all endeavor to prove that no woman with the small, red lipped "Cupid bow" mouth, so praised in song and story, was ever intellectual or generous of heart, and it is consoling to those whose mouths are not in accordance with the lines of beauty laid down by the poets to be told that a "wide, straight mouth, with strong, white teeth," denotes the woman of superior intelligence, goodness of heart, strength of mind and a thousand and one other sterling qualities which one likes to think she possesses.

It is the fashion at present for women to hold their lips slightly apart. This is supposed to give that innocent, wistful, wondering expression which was the peculiar property of the heroines of old fashioned novels, but which bicycle riding and kindred modern amusements have caused to vanish. It is difficult for the thin lipped, determined woman to acquire this trick, but perseverance works wonders.—Baltimore Herald.

FLORIDA NAMES.

[Sure cure for insomnia. Commit to memory and repeat over, rapidly, without breathing, until you go to sleep or go crazy.]

He traveled over Florida, and the map had been impressed
On his many mental tablets, Pensacola to Key West;
And you couldn't doubt his knowledge, for he surely had the hunch
On the names of all the places from Yulee to Saddle Bunch.

But he stuck to it so constantly, and he toured the state so long
That he strained his cerebellum, and his tired brain went wrong,
Until now, at Chattahoochee, caged within the padded cells,
From early dawn till late at night he tragically yells:

Alafia, Micanopy, Panasoffkee, Bonifay,
Sarasota, Wacahoota, Ocoee, Finholloway,
Palma Sola, Umatilla, Cisco and Estero bay.

Tallahassee, Kanapaha, Ocklokonee, Manatee,
Pasadena, Poneannah, Picolata, Muckalee;
All aboard for Okahumpka, Withlacoochee, Nocatee.

We'll just take a trip to Joppa, Missocukie and Quintette,
Visit Ichetucknee, Chuluota, Rye and not forget
To see Juno sigh to Jupiter, Romeo to Juliette.

Interlachen, Hypoluxo, Econfina and Lanark,
Homosassa, Iragora, Early Bird and Orange Park;
Take in Jacksonville by daylight and Ocala after dark.

Change cars here for Euchee Anna; stranger, have you ever been
To Larcoochee, Ocklawaha, Injunhamoc, New Berlin,
To Thonotosassa, Goshen, Wewahitchka or to Lynne?

Then there's Largo and Narcoossee, Ybor, home of the cigar;
Arredondo, Cerro Gordo, Stillepica, Malabar;
And so on ad infinitum till you don't know where you are.

Now I caught this rhyme infernal as I heard this madman rant,
And I thought I would add to it, but regret to say I can't,
For Sopchoppy and Eau Gallie were the next names on the list,
Then Ochesee and Ocklochee—please excuse me—I desist.

—Edwin D. Lambright in Tampa Times.

On the Gridiron.

The Little One—I'm a back.
The Tall One—I'm a half back.
The Little One—H'm! The half seems to be greater than the whole.—Judy.

A little sugar taken with water, not too cold, in case food is not obtainable, will relieve any feeling of exhaustion

J. K. WILLIAMS

Machine Shop

General Machine Work of All Kinds. Clay Working Machinery for Stoneware a Specialty.

Growers of Wine

Catawba Pure, Catawba A, Port, Sweet, Ives Seedling...

Always on hand. All orders promptly filled. Special attention given to all mail orders.

SCHAEDLER & RHEIN, Kelly's Island, O.

BORROW MONEY

From us on your own terms, also see us about that INSURANCE you have expiring soon.

P. P. BOCK & CO.

A. D. ELLIS Coal, Moving Vans, Teaming and Transferring. "Fill your coal bins now and avoid the rush." Office, Cor. Cherry and Canal sts. Tel. 257.

Iron and Brass Castings For Every Purpose.

A. Adamson, Exchange and Water Streets.

The Dixon Transfer Co.

Coal, Transfer and Livery

Packing, moving and storing of goods. Coaches, coupes and carriages for funerals, weddings, parties and callings.

123 and 125 Carroll st. Tel. No. 306

You Must Eat to Live

Why not come where you get the BEST MEALS at all hours?

—THE—

ATLANTIC GARDEN

European Restaurant

DETTLING BROS., Props.

200-202 E. Market st.

BRINGS BACK THE LUSTRE — MAKES OLD LOOK NEW!

Monarch Polish

For Furniture, Pianos, Tiling, Hardwood Finish. For sale by all Dealers.

BAIRD BROS. & CO. CLEVELAND, O.

Southern Railway

SR

A WONDERFUL SYSTEM

6428 MILES

THROUGH

KENTUCKY
TENNESSEE
GEORGIA
ALABAMA
MISSISSIPPI
NORTH CAROLINA
SOUTH CAROLINA
VIRGINIA

VESTIBULED TRAINS

Valuable Illustrated Literature Mailed Free to any address

J. C. BEAM, C. A. BAIRD, W. A. TURK

A Handsome Publication, "The Empire of the South," Issued by the Southern Railway.

"The Empire of the South," a 200-page book, handsomely illustrated, with the most complete information ever compiled regarding the South and its industries is a valuable addition to any library.

This book is issued by the Southern Railway, having been compiled at a large expense, and it is the handsomest publication of the kind ever gotten out.

Copy will be forwarded promptly to any address upon application to W. A. Turk, general passenger agent, Washington, D. C., with 15 cents to cover postage.

Hunting and fishing books, "Land of the Sky" pamphlets, maps and other illustrated literature mailed free to any address by,

J. C. Beam, Jr., N. W. P. A., 80 Adams st., Chicago, Ill.

C. A. Baird, 216 Fourth ave., Louisville, Ky.

Wm. H. Tayloe, Asst. General Passenger Agent, Louisville, Ky.

CLAMS & LOBSTERS

—AT—

THE BANK CAFE,

The Finest Restaurant in Akron.

MEALS SERVED AT ALL HOURS.

FINE IMPORTED AND DOMESTIC

Wet Goods & Cigars

Under Central Savings Bank.

JOHN KOERBER, Prop

BLOOD POISON

Primary, Secondary or Tertiary Blood Poison Permanently Cured. You can be treated at home under same guaranty. If you have taken mercury, iodide potash, and still have aches and pains, Mucus Patches in mouth, Sore Throat, Pimples, Copper Colored Spots, Ulcers on any part of the body, Hair or Eyebrows falling out, write COOK REMEDY CO., 1239 Masonic Temple, Chicago, Ill., for proofs of cures. Capital $500,000. We solicit the most obstinate cases. We have cured the worst cases in 15 to 35 days. 100-page Book Free.

The B. & O. R. R. Is the Shortest

And quickest route Akron to Chicago and points west. For tickets and full information see C. D. Honodle, railroad and steamship agent,

FOR SALE.

FOR SALE—The business of the late J. W. Little, consisting of millinery and ladies' furnishings. Inquire of Jay W. Little, 124 S. Main st. 189-191

FOR SALE—Farm of 81 acres. Good buildings, 6 miles west of city on the Smith road. Dr. I J. Baughman, Montrose, O. 118-195

FOR SALE OR TRADE—29 acres with good buildings and fences, rich tillable land, watered by springs and brook, fine fish pond, orchard and sugar bush; close to Akron; price less than $2,500. J. I. Bachtel, insurance and loans, 188 South Howard st. 170 tf

FOR SALE—Nine room house, West Market st., with finished attic, laundry, bath, furnace, in fact all modern improvements, for less than $4,000. J. I. Bachtel, 188 South Howard st. 190 tf

FOR SALE—Every person who contemplates buying should see that new S. Main st. dwelling, just at end of pavement, nine rooms with attic and bath rooms, halls cemented cellar, gas, furnace, hot and cold water, well, cistern and sewer. This complete home can be purchased for less than $2,000 if sold soon. J. I. Bachtel, 188 South Howard st.

FOR SALE OR EXCHANGE—Seven acre truck farm near Akron, with good house. Five lots, North Hill, at $120 each, if sold quick.

New 8 room house near pavement and street cars, a bargain at $1,450.

New 6 room house York st., nearly new, for $1,000.

Money to loan at lowest rates of interest.
C. H. JONES. Tel. 866.

MONEY TO LOAN.

TO LOAN $5,000 in sums to suit borrower. J. I Bachtel, 188 South Howard. 170 tf

MONEY TO LOAN—$300 to $10,000 to loan on real estate. 6 per cent. Wm. T. Sawyer, attorney, Doyle block. 177-202

MONEY TO LOAN—From $5.00 and upward on household goods or any chattle security and allow the goods to remain in your possession. Can repay us in monthly installments. Room 14, Arcade block. Office hours, 8:30 to 11:30 a.m., 1:30 to 5 p.m.
L. C. MILLER & IVY MILLER. 309-321tf

FOR RENT.

FOR RENT — Nice pleasant furnished room with furnace heat near business part of city. Apply to E. J. Hoskin, Democrat office. 190 tf

WANTED.

TO EXCHANGE—A first class four horse power electric motor for a ten horse power motor. 91tf

WANTED—One or two first-class salesmen in each state to sell a saloon and cigar store specialty—an article of merit and a hot seller. Straight salary to good men. Write quick. Send stamp for reply. Chicago Mfg. Co., Congress Park, Ills. 180-206

WANTED—Boarders wanted at 304 Pine st., second house north of Exchange street; about seven minutes walk from the Rubber shop. Ella Knox. 186-191*

NOTICE.

I will buy all the old horses and mares that you do not want to keep over winter. R. C. Timmerman, 216 Furnace st., Akron, Ohio. Tel. 326. 186 t f

Real Estate and Insurance.

If you want to buy a house,
If you want to sell a house,
If you want to borrow money,
If you want to loan your money,
Call on E. M. YOUNG, Room 31 Akron Savings Bank Block. Phone 932.

W. F. COLEMAN

Justice of the Peace and Notary.
205 Wooster avenue.

Houses on monthly payments, choice lots on Wooster av. will be sold at a sacrifice, also greenhouse equipments cheap. A 45 horse-power boiler, almost new. I have the finest allotment in Akron. Lots 60x175 from $100 to $300. Come to see me.

INSURANCE

Before You Take Your Life, accident or health insurance, see FRANK O. NEWCOMB, District Agent Aetna Life Insurance Co., Everett building tel. 922.

FOR SALE

If you want a first-class driving horse, finely mated coach or carriage team, call at Steiner's Stock Barn, No. 1350 South Main st. Nothing but first-class horses kept in stock.

N. R. STEINER, Prop., Tel. 1734.
John Q. Martin, Mgr. Mch 18, 1900

WANTED TO LOAN

$1,000 to $3,000 at 6 per cent for term of years if security is gilt edge. Inquire at once.

Hale & Coates

Everett block. Tel. 1528

STROBEL BROS.

Steam Laundry

New machinery, new location. We guarantee our work. High gloss or domestic finish.

Phone 1432

Nos. 132-137 North Howard st.

PETERSON & WRIGHT

Successors to J. E. Peterson

Grain, Hay, Mill Feed, Cement, Lime, Etc.

128 NORTH MAIN ST.

Tel. 124 Peterson & Wright

Harper Whisky is rapidly becoming the national beverage. It's the one thing all parties agree upon. Republicans, Democrats, Populists. Even the "know-nothing" party knows one thing; the merits of Harper Whisky. Sold by WM. WASHER, 144 S. Howard st., Akron, O.

CASPAR ZINTEL

Manufacturer of all kinds of brushes. Orders promptly attended to.

155 S. MAIN ST. AKRON, O.

Family Washings

Our specialty. Special rates. We wash clean, good finish, don't ruin fabrics. Will call for and deliver goods. One trial is all we ask.

AMERICAN LAUNDRY

405 East Exchange st.

Phone 729 Etz & Reed, Props.

MASSILLON COAL CO.

We have a large amount of money to loan on good real estate security. Low rate of interest. Terms most reasonable.

110 South Union st. Phone No. 593

Ritchie Coal Co.

Has a good house for rent.
Also coal to sell. We are not in the combine.

RAILROAD TIME TABLES

† Daily; all others daily except Sunday. Central Standard Time.

CLEVELAND, AKRON & COLUMBUS.

Union Depot, Market St.

Going North.

No. 27†	Columbus express	6:05 am
No. 35	From Millersburg only	10:37 am
No. 3†	Columbus fast mail	4:15 pm

Going South.

No. 2†	Col.-Cin. fast mail	9:58 am
No. 38	To Millersburg only	4:45 pm
No. 28†	Col.-Cin. express (†)	9:07 pm

ERIE RAILROAD CO.

Erie Depot, Mill st.

Time Card: Dec. 11, 1898.

Going West.

No 1†	Express	8:26 pm
No 5†	Limited vestibule	7:06 am
No 15†	To Akron only	9:35 am
No 13	Huntington special (††)	12:22 pm
No 9†	Pacific express	6:52 pm
No 87	Accommodation	6:40 am

Going East.

No 8†	Limited vestibule	1:29 am
No 12†	Express	8:54 am
No 4†	New York special	12:50 pm
No 16†	Chautauqua express	4:20 pm
No 88	Accommodation	5:40 pm

(††) Except Monday and days after holidays.

WHEELING & LAKE ERIE R'Y.

Myron T. Herrick, Robert Blickensderfer, receivers. Time card: Nov. 17, 1898.

	No 1 am	No 3† pm	No 5
Toledo (Union depot)...Lv	7:15	1:50	
Spencer	10:18	4:26	
Lodi	10:31	4:40	
Creston	10:49	4:54	
Orrville	11:18	5:19	am
Massillon	11:50	5:46	5:50
Valley Junction	12:45 pm		6:50
Wheeling ...Ar	3:25		9:20

	No 4†	No 6
Wheeling ...Lv	5:30 am	10:00 am
Valley Junction	8:00	12:55 pm
Massillon	8:50	1:50
Orrville	9:20	2:27
Creston	9:45	2:49
Lodi	10:00	3:03
Spencer	10:15	3:18
Toledo (Union depot)...Ar	1:20 pm	6:30

H. L. Booth, General Traffic Manager.
J. F. Townsend, Assistant General Passenger Agent.

PITTSBURG & WESTERN R. R.

In effect Nov. 19, 1899.

Union Depot, Market street.

Leave for the East.

No. 6†	Vestibule limited	1:55 am
No. 46†	Pittsburg express	6:40 am
No. 4	Pittsburg mail	1:10 pm
No. 10*	Washington Express from C. T. & V. R. R. Howard st. station	4:20 pm

Arrive from the East.

No. 3	Western mail	11:53 am
No. 47†	Chicago express	12:30 pm
No. 5†	Vestibule limited	11:09 pm
No. 9*	Cleve. Express, ar. C. T. & V. R. Howard st. station	9:30 am

BALTIMORE & OHIO.

In effect Nov. 19, 1899.

Union Depot.

Depart West.

No. 5†	Vestibule limited	11:15 pm
No. 7	Akron-Chicago fast mail	10:10 am
No. 47†	Chicago express	7:50 pm

Arrive from the west.

No. 6†	Vestibule limited	1:50 am
No. 46†	Pittsburg express	6:35 am
No. 8	Chicago-Akron fast mail	8:10 pm

C. T. & V. R. R.

Going North.

	How. St. Depot.	Union Depot.	East Akron.
No 46†	6:55 am	6:45 am	6:20 am
No 4	9:20 am	9:05 am	9:10 am
No 6	1:10 pm	1:00 pm	12:41 pm
No 10†	5:05 pm	4:55 pm	4:35 pm
No 8	8:25 pm	8:12 pm	8:17 pm

Going South.

No 7†	8:42 am	9:05 am	9:19 am
No 3	12:01 pm	12:13 pm	12:27 pm
No 9	4:20 pm	4:27 pm	5:07 pm
No 5†	10:54 pm	11:15 pm	11:26 pm
No 47†	7:35 pm	7:50 pm	8:00 pm

†Daily except Sunday from Union Depot

THE NORTHERN OHIO RAILROAD.

Time Card. Dec. 19, 1898.

Depot North Main Street.

Depart—No. 1		7:50 am
"	No. 11	5:00 pm
Arrive—No. 2		11:18 am
"	No. 12	12:15 am

THE NORTHERN OHIO TRACTION CO.

The A., B. & C. Railroad.

Waiting Room, North Howard St.

Time Card, Nov. 20, 1899.

Cars for Cleveland leave corner Howard and Market sts. every hour from 5:30 a.m. to 8:30 p.m. and to 10:30 p.m. Saturdays and Sundays 5:30 a.m. 6:30 a.m., and every half hour to 7 p.m., 8 p.m., 9 p.m. and 10:30 p.m.

FIRE ALARM CALLS.

1 Central Engine House
2 Buckeye Works
3 Akron Iron Works
4 Diamond Rubber Works
5 Main and Market
6 No 2 Engine House, Sixth ward
7 N Broadway, near Market
8 Buchtel av and Bowery
9 Schumacher Mill, Mill st
12 Prospect, near Mill
13 Furnace and Broadway
14 Main and Keck
15 Ash and Park Place
16 No 3 Engine House, West Hill
17 Carroll and Exchange
18 Emp re Mower and Reaper Wks
19 Ak on Rubber Works
21 Prospect and Perkins
23 Forge and Market
24 Sherman near Exchange
25 Main and Exchange
26 North Howard and Tallmadge
27 W Market and Greene
28 Akron Knife works
29 Washington and Hopp alley
31 North Howard and North
32 E Market and Spruce
34 W Market and Valley
35 Carroll and Spicer
36 Carroll and Sumner
37 North and Arlington
38 Vine and Fountain
39 Coburn and Campbell
41 Wooster av and Locust
42 Pearl, near Cistern
43 S Main and Falor
45 College and Mill
46 Arlington and Hazel
47 Howe and Bowery
48 West South
49 Merrill pottery, State st
51 Howard and Cherry
52 No. 4 Engine house, Main & Fair
53 Center st. railroad crossing
54 Buchtel av. and Union
56 Akron Stoneware Co., Sixth ward
57 Lods and Turner
58 Perkins and Adolph ave
59 Main, near Odd Fellows Temple
61 Case ave and Kent
62 Sieberling Mill, Sixth ward
63 Johnston and Champlain
64 Akron Sewer Pipe Co., Black mill
65 Hill Sewer Pipe Co., E. Market
67 Carroll and E. Market
68 Second ave and Valley railroad
69 Johnson and Wilson
71 Grant and Cross
72 North and Maple
73 Werner Printing Co
74 North Union, near Bluff
75 Robinson Bros, N Forge st
76 The Whitmore, Robinson Co
81 Western Linoleum Co
82 Summit Sewer Pipe Co
83 Allyn and Cross
84 Thornton and Harvard
85 The J C McNeal Boiler Works
91 Cereal Mills, S Howard st
92 Schumacher Cooper Shop, North Broadway
121 General Alarm
123 Silver and Hickory
125 W Market and Rhodes av
232 Renner's Brewery, N Forge st
241 Sherman and Voris
251 Cedar and Wabash av
253 W Exchange, near Willow
312 Cascade Mills, N Howard
314 Fire Chief's Residence
321 Adams and Upson
341 Balch and Market
342 Maple, opposite Balch
345 Bittman and Crosby
351 Exchange and Spicer
412 Wooster and St Clair
413 St Clair and Bartges
415 Water Works, Wooster av