A. M. ADAMS'
WHOLESALE AND RETAIL
CLOTHING ESTABLISHMENT.

On the Corner of Water and Monroe streets,

Wheeling, Va.,

WHERE always can be found the largest, cheapest, and the most desirable stock of Goods in Wheeling. He has just returned from New York, Philadelphia and Baltimore, and his goods present an unusual attraction in point of quality and style, and it is well known the best bargains can be had of him. For Good and Cheap Goods, he stands unrivalled. Do not fail to call, or you may regret it.

His stock consists of the following articles:

100 black cloth dress coats; 100 blue, brown and green do.; 150 black cloth frock do.; 150 blue, brown and green do.; 250 black, brown, blue and green sack coats; 100 business coats, made of cassimere, cloth, &c; 100 beaver coats, various colors; 1000 felt and blanket coats; 50 doz. white shirts of all grades; 50 doz. check shirts; 50 doz. mariner's stripe; 4 doz. silk undershirts; 10 doz. cotton undershirts; 4 doz. woolen undershirts; 2 doz. gauze undershirts; 500 pr. black cassimere pants; 1000 barred, striped and mixed pants; 2000 pr. cassinett pants; 500 black satin vests, at all prices; 1000 fancy silk vests, all patterns; 1222 valencia, marseilles, velvet, &c.; 12 doz. fancy cravats; 12 doz. neck ties; 60 doz. pocket hdk'fs, silk and linen; 25 doz. suspenders. all prices and styles; 60 doz. half hose; 20 doz. drawers.

All the above articles, with a great many more, are offered very low, at my Clothing Store, corner of Monroe and Water streets, Wheeling, Va., also a fine assortment of Hats and Caps.

A. M. ADAMS.

N. B.—Particular attention paid to *custom work*, and all orders will be filled with dispatch, by A. M. A.

Opinions of the Press.

CLOTHING.—We would advise all persons wishing Fits of a good material, to call at A. M. Adams' Clothing Store, on Water street. He has a very fine assortment of everything in the clothing line.—*Daily Int.*

Clothing! Clothing!! at fair prices can always be had of our friend A. M. Adams, corner of Monroe and Water streets, who from his extensive stock of cloths, cassimeres, &c., is fully prepared to rig you out in the height of fashion.

This gentleman has about $15,000 invested in fabrics of the richest make, and can furnish a man from top to toe save with shoes. Particular attention is solicited to his stock, comprising as it does, coating, vestings, pantaloons, neckerchiefs, drawers, suspenders, patent spring stocks, and a splendid lot of hats and caps. You can not go amiss by calling at his store for any garment intended for the comfort or decoration of your person. As he does a large business he is able to sell cheap, his motto being "quick sales and small profits." This added to the fact that he has his goods made up under his superintendance should be a sufficient inducement for every man disposed to buy, to give him a call. Let all, therefore, who seek their own interest "encourage home industry" by shedding their thread-bare garb for a new one.—*Daily Times & Gazette.* Oct. 29, 1852.

TAILORING.

The above business will be carried on by JOHN L. PRINT, in the old stand opposite to J. PATTON'S Store. Where he will be found at all times to wait on those that may favor him with a call in the above business. From his long experience in the business, he hopes he will share a portion of the public patronage.

Dec. 13, 1852. JOHN L. PRINT.

NEW FALL GOODS.

THE largest and best selected stock of Fancy and Staple Dry Goods we ever brought to the city, just opened at the sign of the GOLDEN BEE-HIVE, No. 174, Main st., Wheeling, Va. Consisting of every variety of Rich and Staple Dry Goods, kept in our line. They have been carefully selected expressly for this market. And in *quantity, quality, variety* or *richness* are not excelled by any stock of goods ever in Wheeling. Notwithstanding the many *Flaming Bills* about cheap Goods and Cash Prices—Be not deceived by them for we can and will sell every variety of Dry Goods for Cash, or *short approved credit* as cheap as any house in the city. Call and see for yourselves and be convinced, for we study to please. (Dec. 24, 1852.) STONE & THOMAS.

WATCH, JEWELRY, AND BOOK-STORE!!

JUST received a neat assortment of GOLD AND SILVER WATCHES, consisting of Lever, Lepine, and quartier watches. Also, a neat stock of JEWELRY, consisting of Earrings, Breast Pins and Finger Rings; with most articles usually kept in such establishments. Those wishing to make presents will find many articles in the collection suitable to their purpose.

On hand a good supply of school and literary books.

Watches and clocks carefully repaired on the shortest notice.

Old silver and rags taken in exchange for goods.

Room one door west of Mr. Troll's store.

Dec. 24, 1852. J. H. WILLIAMS.

500 lbs Potash, and 500 lbs Sal Soda—just received and for sale by H. T. FRASIER.

St. Clairsville, nov. 19, 1852.

WHITE LEAD, OIL &C.

100 Kegs Cincinnati Pure White Lead.
3 Bbls Linseed Oil.
20 gal. Parlor White, just received and for sale at lowest cash prices nov. 19. H. T. FRASIER.

Transparent & Window Shades.

A NEW and beautiful stock of Window Shades, just received and for sale, very low by

Oct. 1, 1852. J. C. HARBOUR, 143 Main st.

SCHOOL BOOKS FOR THE MILLION!

ECLECTIC SERIES.

Best and Cheapest School Books ever Published.

READING AND SPELLING.

McGUFFEY'S ECLECTIC PRIMMER, for little children.
McGUFFEY'S ECLECTIC SPELLING BOOK for primary and common schools.
McGUFFEY'S ECLECTIC FIRST READER; lessons in reading and spelling for the younger pupils.
McGUFFEY'S ECLECTIC SECOND READER; lessons in reading and spelling for young pupils.
McGUFFEY'S ECLECTIC THIRD READER, for middle classes; chaste and instructive lessons in prose and poetry.
McGUFFY'S ECLECTIC FOURTH READER, for more advanced classes; elegant extracts in prose and poetry.
McGUFFY'S ECLECTIC FIFTH READER; (Rhetorical Guide,) a rhetorical reading book for the highest classes.
THE HEMAN'S READER, for Female Seminaries; elegant extracts in prose and poetry.

The above Spelling and Reading Books have few equals, and no superiors; which is evinced by the fact that in schools where they were for a time, superceded by the novelty of other books, McGuffey's have been *re-adopted*, to the exclusion of all others, experience having proved to the contrary practical utility in the school room; and their greater practical utility in the course they contain, and in view of the large amount of matter they contain, and the low prices at which they are sold, they are very much cheaper than other similar works.

ENGLISH GRAMMAR.

PINNEO'S PRIMARY GRAMMAR, on the analytic method; a complete work for beginners in the study.
PINNEO'S ANALYTICAL GRAMMAR; a full and complete treatise, for academies and schools.
PINNEO'S ENGLISH TEACHER, in which is taught the structure of sentences by analysis and synthesis; an admirable work on the analysis of English sentences.

Professor Pinneo's grammatical works are MODEL CLASS BOOKS on the subject of English Grammar. This study, usually so dry, is rendered easy, interesting, and irksome to learners, is rendered in these volumes attractive and interesting. They are strikingly simple, progressive and thorough in their plan and arrangement, and enable pupils to become soon grammarians. They are the CHEAPEST works of the kind published.

ARITHMETIC.

RAY'S ARITHMETIC, PART FIRST; simple lessons for the little learners.
RAY'S ARITHMETIC, PART SECOND; a complete text-book in Mental Arithmetic, by induction and analysis.
RAY'S ARITHMETIC, PART THIRD; for schools and academies; a full and complete treatise on the inductive and analytic methods of instruction.

Numerous skillful instructors regard the Arithmetics of Professor Ray as the most simple, progressive, methodical and thorough class books on the subject ever offered to American teachers; and they are at least TWENTY PER CENT, CHEAPER than other Arithmetics of like size, and of equal amount of matter. These volumes are the result of PRACTICAL EXPERIENCE in teaching, and they are prepared in compliance with the solicitation of many friends of education, who were cognizant of the marked success of their Author as an Instructor.

ALGEBRA.

RAY'S ALGEBRA, PART FIRST; for common schools and academies; a simple, progressive, and thorough elementary treatise.
RAY'S ALGEBRA, PART SECOND; for advanced students in academies and for colleges; a progressive, lucid and comprehensive work.

The great excellence of Ray's Arithmetics warranted the expectation, that an Algebra by the same author would be an improvement on all similar treatises. Ray's Algebra has the approbation of the most judicious educators, and is superceding all others in many of the best schools in the United States.

Each PART of the Arithmetical Course, as well as the Algebraic, is a complete book in itself, and is sold separately.

All of the foregoing books have been compiled expressly for the Eclectic Educational Series.—Their Authors are practical Teachers—men of acknowledged ability and learning who have long been identified with, and have constantly labored for the advancement of the educational interests of the West. The several books embraced in this Series are admitted, because of their MERIT, the excellent style of their manufacture, and the quantity of matter contained in them, to be the cheaper class books published in the United States. Published by

W. B. SMITH & CO.,

No. 28 Main street, Cincinnati.

The above Series of Books has been adopted by the Belmont County Teacher's Association as the TEXT Books for the Schools of the County. Testimonials less meritable might be offered, but it is confidently believed that an impartial examination of the above books is all that is necessary to insure their general introduction.

For sale at the Book Stores of S. GREENINGER and J. H. WILLIAMS, and by the trade generally.

Nov 12, 1852.—3m. pd.

PETITION FOR DIVORCE.

James H. Hughes, *vs.* Jounah Hughes.

Cause pending in the Court of Common Pleas of Belmont County, Ohio.

NOTICE to the defendent in this suit, is hereby given, that depositions will be taken in said cause, on behalf of the Petitioner, at the Mayor's Office, in Nashville, in the State of Tennessee, on Monday the 7th day of February, next, between the hours of 10 o'clock in the morning and six o'clock in the evening of said day.

B. S. COWEN. Att'y. for Pet'r.

Jan. 14, 1853.—5t.

ROBERT A. HARDEN, thankful for the patronage heretofore bestowed upon the late firm of BELL & HARDEN, will carry on business as formerly in connection with A. BRANNUN and J. HATT, at the old stand in BRIDGEPORT, where all articles will be kept on hand which the Farmers and country storekeepers are in the habit of purchasing.

ROBERT A. HARDEN.

HARDEN, BNANNUM & CO.,
Wholesale & Retail Grocers,
And Produce Dealers,

Bridgeport, Ohio.

N. B. Salt, Iron, Nails and Window Glass, always on hand at lowest cash prices.

Jan. 7, 1853.

GLASS LANTERNS for sale at (dec. 2, 1852.) OSBORNE'S.

PROFESSIONAL CARDS.

D. D. T. COWEN,
NOTARY PUBLIC,
St. Clairsville, O.

DR. J. ALEXANDER,

HAS removed to the Seminary property St. Clairsville adjoining the residence of Judge Cowen.

HIS OFFICE has also been removed to the same building.

M. J. W. GLOVER,
Attorney & Counsellor at Law, and Solicitor in Chancery,
St. Clairsville, Ohio.

IS AGENT, for the UNITED S. M. INSURANCE CO. & EMPIRE STATE HEALTH ASSOCIATION. In this Company all kinds of property, (real personal, and livestock,) will be insured, on reasonable terms, upon the mutual or Cash plan. In case of loss of property insured by this Company, the amount thereof referred to arbitration at the option of the insured. No law suits need be resorted to by the insured to collect policies.

OFFICE up stairs over Frazier & Collin's Drug Store.

He is agent also for the OHIO LIFE INSURANCE COMPANY, in which California & home risks will be taken at fair rates. (Jan. 30th, 1852—tf.)

JAMES WEIR,
ATTORNEY & COUNSELLOR AT LAW,
And Solicitor in Chancery.

Office third door east of the Court House.

August 29 '51.

PETER TALLMAN,
ATTORNEY & COUNSELLOR AT LAW,
And Solicitor in Chancery.

Office third door east of the Court House.

August 1 '51.

McCONAHEY & HANCE
WHOLESALE & RETAIL DRUGGISTS,
AND DEALERS IN PAINTS OILS DYE STUFFS &c.

BRIDGEPORT July 2, 1852.

JOB PRINTING

NEATLY AND EXPEDITIOUSLY EXECUTED AT THE CHRONICLE OFFICE.

MAGISTRATE'S BLANKS,

SUMMONS, SUBPOENAS, VANDIS, AND EXECUTIONS,

Carefully prepared and neatly printed, for sale at the Chronicle office.

PHILADELPHIA PRODUCE MARKET.

S. COLHOUN. A. COWTON.

COLHOUN & COWTON,
Produce Commission Merchants,
FOR THE SALE OF
Flour, Bacon, Lard, Clover Seed, &c.

Broad Street, East side, between Race & Cherry, PHILADELPHIA.

Our business being confined EXCLUSIVELY TO SALES ON COMMISSION, enables us to render satisfactory & prompt returns.

Our Warehouse has a track running into it, and Produce by Penn. Rail Road & and Penn. Canal received (in car loads) free of Drayage and extra handling. We shall connect also with Baltimore & Ohio Rail Road when completed to Wheeling.

LIBERAL ADVANCES MADE ON CONSIGNMENTS.

Particular attention paid to the city trade, and Western Produce respectfully solicited.

Refer to—
JAMES H. FORSYTH, } Wheeling
JAMES R. BAKER, }
BAKER & FORSYTH, Pittsburgh.

Philadelphia, Sept. 24, 1852.

ANOTHER ARRIVAL!
T. & J. OSBORNE

HAVE just received a fresh supply of Groceries, together with a lot of Hardware, consisting of Axes, Manure Drags, Narrow & Broad Butt Hinges, Cupboard drawer & till locks, with Brass Bolts, Augers, Red screws, thumb latches, wardrobe pins, screws of different Nos. & sizes, Shoe & Iron Nails of all Numbers, Spikes, Shingling, Fencing and lathing Nails, either by the keg or by the pound, all of which we allow to sell at the lowest rates.

St. Clairsville, Sept. 17, 1852.

WHITE Lead—Cincinnati brand—just received and for sale by (May 2'51.) H. ALEXANDER

BEST FAMILY FLOUR—for sale at (July 23) OSBORNE'S.

BRANDY—Madeira wine, pure juice grape all warranted pure, just rec'dat (Sept 27.) ALEXANDER'S.

BEES those busy little insects how unceasingly they toil, flying from flower to flower securing to gain but little, and we are often surprised how the little laudly stow their hives for the dreary winter. But if you should go to Wheeling just step into the *Bee-hive Store*, No. 174, Main st., and you will be astonished how STONE & THOMAS can get a living, when you see the stacks of Prints, Checks, Muslins, Hosiery, &c., they are selling at a fip a yard. Oct. 1, 1852.

A NEW ARRIVAL OF GOODS.

THOS. & Jas. Osborne have just purchased a large and well selected stock of Groceries, Queensware, Hardware, Glassware, all of which they will sell on reasonable terms. They are now prepared to take in all kinds of Country Produce and Cash, Corn Meal, Flour, Bacon, Lard, Butter, Rags, old Iron, all of which we will pay the highest prices for.

Timothy Seed.

A lot of New Timothy Seed at

Oct. 1, 1852. T. & J. OSBORNE.

Selling off at Cost!

RICH and expensive silks and satins, of the newest patterns and designs, elegant capes, Bertha's and sleeves, Mousline De Laines, worth 75c. at 55 and 60.

The subscriber is going to quit, therefore, can offer goods cheaper than any house in the city.

Come and see—judge for yourselves.

Oct. 1, 1852. TH: JOHNSTON, Jr., 161 Main st.

Rich Dress Goods.

1000 Y'DS Black Silks from 37½ to $3 per yard.
100 ps. Fancy, Broche & plain Dress Silks, from 31 cts. to $6 a y'd.
200 ps. Rich De Laines, Merinos, De Bags, Thibet Cloth, Persian Cloth, &c., &. At the Cheap Store, sign
Oct. 1, 1852. GOLDEN BEE-HIVE.

J. C. HARBOUR,
Wholesale and Retail Dealer in
CARPET, LOOKING GLASS,
AND UPHOLSTERY WARE,
No. 143, Main Street, Wheeling, Va.

KEEPS constantly on hand a very large and extensive assortment of TAPESTRY, INGRAIN and VENETIAN CARPETINGS, Rugs, Mats, Oil Cloths, Table and Piano Covers, &c., &c. ALSO—Gilt and Mahogany framed Looking Glasses, Portrait and Picture Frames, of every description, on hand and made to order. Venetian and Slat Window Blinds, Transparent Window Shades and Paper—together with Upholstery Ware; such as BEDS, MATTRASSES, PILLOWS, QUILTS, COUNTERPANES, CUSHIONS, &c. Also, Curtain Goods, in great variety; Blinds, Trimmings, Cords, Tassels, and a constant supply of Smith & Stratton's celebrated Furniture and Coach Varnish, for sale at factory price.

All of which will be sold at the very lowest prices, and warranted to give satisfaction.

Oct. 1, 1852.

HARDWARE, Queensware, Glassware, Table Salt—Just received at Osborne's a lot of assorted Queensware, Hardware, Glassware, and a few boxes of fine Table Salt. T. & J. OSBORNE.

St. Clairsville, July 9, 1852

Physiology for schools and families.

Cutler's Physiology, large and small, with the plates, mounted and paper. Also, Greenleaf's arithmatics. I have formed an agency for this Co. for these important works, and can give them to the trade, shools and families on favorable terms. School books generally on hand.

Oct. 29. J. H. WILLIAMS.

LAMPS.

ANOTHER supply of Gas Lamps, just received and for sale at (dec. 3, '52.) OSBORNE'S.

"Let Nature copy that which Nature made."

WM. M. FARIS

Who has been long engaged as operator in that deservedly popular Gallery known as the "MELODEON," Cincinnati, has taken and fitted up for Daguerrean purposes, the house 190, Main street adjoining the "Monroe House," where he would respectfully invite those persons who are disposed to call to their aid, this beautiful art, in fixing indelibly the liniments where "beauty lingers" and also call the attention of citizens and strangers to his new and beautiful style, "*CRAYON PORTRAITS*," which, for the first time is now offered in this place.

When called upon, he will be ready to make the various kinds of pictures out of his *rooms*. Those wishing to master this art, may have all necessary instructions and be furnished with complete apparatus and materials. His arrangements are such that he can furnish every article used in the business, as low as the new articles will allow. By a desire to please he hopes to merit and secure a share of patronage.

Rooms up stairs.

Wheeling, Nov. 12, 1852.

NEW BOOT & SHOE STORE
IN ST. CLAIRSVILLE.

THE subscriber respectfully informs the public, that he has opened, in the new house, opposite the American House, a SPLENDID ASSORTMENT of

Boots and Shoes,

Embracing every variety and size, for Ladies, Gentlemen and children, which will be sold on the most reasonable terms. Having secured the services of Mr. ENOCH METCALF, an experienced workman, he is prepared to do CUSTOM WORK with neatness and dispatch.

LEATHER AND FINDINGS always on hand for sale at Wheeling prices.

On the opposite side of the street he has a first rate assortment of

Groceries,

Embracing Old Java, Rio and Laguira Coffee, Teas, and every variety of spices, and other articles usually kept in such establishments, which will be sold low WHOLESALE or RETAIL.

Give him a call, and judge for yourselves.

Oct. 8, 1852. RICHARD B. RYAN.

WAR!!!!!! WAR!!!!!!! WAR!!!!!!!!
Chairs at Wheeling Prices!!

On Main st., 3 doors east of Marietta st., ST. CLAIRSVILLE, O., in the room formerly occupied as the Gazette and Citizen Office.

I BEG leave to tender my sincere thanks to my numerous friends for the very liberal patronage they have heretofore bestowed, and inform them that I have a large and fashionable stock of work on hand, and am constantly manufacturing every style of Cane and Wood Seat Chairs Among which will be found, French, Viennas, Cane Seat, Upright Fret, Banister Back, Cottage, Common, Boston, Half Boston and Common Arm Chairs, Nursing, Sewing, Children's Table, Rocking and Top Chairs, Settees, Sociables, Counter Stools, etc.

I will take pleasure in showing my work to all who may favor me with a visit, and attend promptly to all orders.

P. S.—Old Work repaired and repainted in a very neat manner, and at the very lowest rates. All work warranted, as none but good workmen are employed.

JOSEPH ANDERSON.

St. Clairsville, Nov. 5, 1852.

Woman's boots.

300 PAIR of Womens Morocco Boots.
200 " " calf "
420 " " kip "
120 " " Grand "

Just received,
Oct. 1, 1852. TODD & DEVOL.

Men's Brogans.

300 PAIR men's thick Brogans.
200 " " kip "
120 " " calf "

Just received,
Oct. 1, 1852. TODD & DEVOL.

Boots, Boots.

60 PAIR men's kip Boots,
60 " " doublon upper and double sole kip Boots, just received at the south end of Market square.

Oct. 1, 1852. TODD & DEVOL.

TODD & DEVOL,
AT THE WELL KNOWN STAND,
Sign of the Black Mammoth Boot, South End of Market Square,

ARE now opening an unusually large stock of Fall and Winter Boots, Shoes, Hats and Caps, selected with great care, and manufactured at the very best work shops of Philadelphia and New England, expressly for our Wholesale and Retail trade. To our regular customers, and all others who may favor us with a call, we can offer you goods which we guarantee equal in quality of material and workmanship, to those manufactured in this or any part of the United States.

Wheeling, Oct. 1, 1852. TODD & DEVOL.

Carpets.

BEAUTIFUL Ingrain Carpets, an auction lot very cheap; 800 y'ds Hemp do., very cheap; a good sortment of Rag do. At STONE & THOMAS.

Oct. 1, 1852.

AYER'S

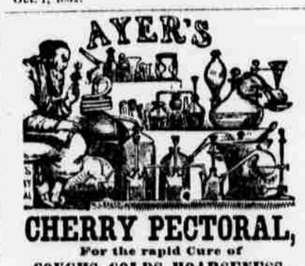

CHERRY PECTORAL,
For the rapid Cure of
COUGHS, COLDS, HOARSENESS, BRONCHITIS, WHOOPING-COUGH, CROUP, ASTHMA, AND CONSUMPTION.

Of all the numerous medicines extant, (and some of them valuable) for the cure of pulmonary complaints, nothing has ever been found which could compare in its effects with this Preparation.—Others cure sometimes but at all times and in all diseases of the lungs and throat where medicine can give relief, this will do it, it is pleasant to take, and perfectly safe in accordance with the directions. We do not advertise for the information of those who have tried it but those who have not. Families that have known its value will not be without it, and by its timely use, they are secure from the dangerous consequences of Coughs and Colds which neglected, ripen into fatal consumption.

The Diploma of the Massachusetts Institute was awarded to this preparation by the Board of Judges in September 1847; also, the Medals of the three great Institutes of Art, in this country; also the Diploma of the Ohio Institute at Cincinnati, has been given to the CHERRY PECTORAL, by their Government in consideration of its extraordinary excellence and usefulness in curing of issues of the Lungs and Throat.

affected the following opinion founded on the long experience of the eminent Physician of the Port and City of peri J. C. Ayer,— St. Louis, May 8, 1851.

Five years trial of your CHERRY PECTORAL in my practice, has proven what I foresaw from its composition, must be true, that it eradicates and cures the colds and coughs to which we, in this section, are peculiarly liable.

I think its equal has not yet been discovered, nor do I know how a better remedy can be made for the distempers of the Throat and Lungs. J. J. BURTON, M. D., F. R. S.

See what it has done on a wasted constitution, not only in the following cases, but a thousand more:—

BUDACKY, Jan. 24th, 1851.

Dr. Ayer: In the month of July last I was attacked by a violent diarrhea in the mines of California. I returned to San Francisco in hope of receiving benefit from a change of climate and diet. My diarrhoea ceased, but was followed by a severe cough—and much soreness. I finally started for home, but received no benefit from the voyage. My cough continued to grow worse, and when I arrived in New York, I was at once marked by my acquaintances as a victim of consumption. I must confess that I saw no sufficient reason to doubt what my friends all believed. At this time I commenced taking your truly invaluable medicine with little expectation of deriving any benefit from its use. You would not receive these lines did I not regard it my duty to state to the afflicted, through you, that my health, in the space of eight months, is fully restored. I attribute it to the use of your CHERRY PECTORAL.

Yours truly, WILLIAM W. SMITH.

WASHINGTON, Pa., April 12, 1848.

Dear sir: Feeling that I have been spared from a premature grave, through your instrumentality by the providence of God, I will take the liberty to express to you my gratitude.

A Cough and the alarming symptoms of Consumption had reduced me too low to leave me anything like hope, when my physician brought me a bottle of your "PECTORAL." It seemed to afford immediate relief, and now in a few weeks time has restored me to sound health. If it will do for others what it has done for me you are certainly one of the benefactors of mankind.

Sincerely wishing you every blessing, I am

Very respectfully yours,
JOHN J. CLARKE, Rector of St. Peter's Church.

With such assurance and from such men, no stronger proof can be adduced unless it be from its effects upon trial.

Prepared and Sold by JAMES C. AYER,

Sept. 10, '52.] PRACTICAL CHEMIST, Lowell, Mass.

FRASIER & COLLINS, St. Clairsville,
H. ALEXANDER, do
WM. HARE, Barnesville,
MOSES P. MILES & SON, Somerton,

And by Dealers in Medicines everywhere.

Sept. 10, 1852.

FASHIONABLE TAILORING
E. HEATHERINGTON

RESPECTFULLY informs the citizens of St. Clairsville and vicinity, that he has opened a shop in the room one door east of R. E. Crothers' store, immediately opposite the Washington Hall. Where he hopes by neat and substantial workmanship, and reasonable charges, to merit and receive a liberal share of public patronage

CUTTING done on the shortest notice.

Dec. 21, 1849.—tf.

A lot of Patent Centre iron Plows,

PATENT Hill-side, do. revolvers, flour and Indian meal fine sieves, Horse Halters, and Well ropes, at

T. & J. OSBORNE'S.

MARBLE YARD.

MONUMENTS, Tombs, and Grave Stones in all their varieties, at their Shop opposite the Gazette and Citizen office. All orders promptly attended to.

EVANS & BRO

St. Clairsville, May 7, 1852.

New Tin, Sheet Iron and Stove
ESTABLISHMENT!!

THE subscriber respectfully informs his friends and the public generally, that he has commenced the above business, one door east of Gray, Junkins & Co., and directly opposite Bell & Hardin's, in

BRIDGEPORT,
Belmont County, Ohio.

Where may be found a COMPLETE assortment of

STOVES, GRATES, TIN WARE, &C.

Among the Stoves may be found the Ætna Air-tight Cooking Stove, for either Wood or Coal, warranted to perform well; also, the Hartley, Enterprise, and a great variety of Balloon, Salamander, Parlor and Franklin Stoves, all of which he will sell on as good, or a little better terms than can be had in the city of Wheeling, either at

WHOLESALE OR RETAIL,

For Cash or Country Produce.

N. B.—Good Old Iron will be taken in exchange for goods. JAMES C. FRY.

Bridgeport, Ohio, Nov. 26, 1852.

1000 Boxes of Superior Paste Blacking, 37½ cts per doz. For sale by H. T. FRASIER.

Nov. 19, '52.

100 Kegs Cincinnati Pure White Lead Just Received for sale by. McCONAHEY & HANCE.

Just Rec'd for Sale---

10 bbls Linseed Oil,
3 " Neat's Foot Oil,
2 " Pure Castor Oil,
12 " Spts. Terpentine,
1 Case Prime Nutmegs,
1 " Inaneta Indigo,
1 " Imadros,
1 bbl Pure gra Ginger,
1 " " " Mustard,

McCONAHEY & HANCE.

Bridgeport July 2 1852.

W. R. RITTS,
BOOT & SHOE MAKER,

HAS removed his shop, to the room formerly occupied by David M. Davies Esq., one door west of S. Kline's Store, on Main Street, where he is at all times prepared to wait on his customers to any thing in histline.

april 16, 1852.—tf.

FISH! FISH!—New Mackeral and Salmon, at (July 23) OSBORNE'S

Schlesinger's Patent "Gutta Percha Coated Pens."

THE subscriber is agent for these pens. This coating resists Aqua Fortis, and prevents oxidising in the ink. Sold by gross or doz. The Trade and Teachers supplied on liberal terms. J. H. WILLIANS.

Sept. 17, 1852.

WHEELING BUSINESS.

Shawls.

BROCHE, Thibet, Bl'k and fancy Silk, Crape, Palm Cashmere, and Long and Square Shawls, guaranted to be the best selected and cheapest in the city, to be found at the Cheap Store, sign of GOLDEN BEE-HIVE.

Oct 1, 1852.

Mantillas.

RICH plain and Watered Silk Mantillas, Rich Velvets, all colors, Blue Silk and Satin for Mantillas, with fringes, lace and trimmings to match, at STONE & THOMAS.

Oct. 1, 1851.

PREPARE! PREPARE!

TO be astonished at the great difference the cash system makes in the Price of Goods.

I am now opening the largest stock of Dry Goods ever offered at retail in this city, and as I propose selling them

ENTIRELY FOR CASH

I am determined to offer them at such prices that every body will be convinced it is to their interest to buy for cash.

Programme, in part!

Fine Rich De Laines, at 12½.
Linen Cambric Handkerchiefs, at 6.
Yard Wide elegant Chintz, at 12.
Good Black Alpaccas, at 12.
Good Jeans and Satinetts, as low as 12.
Best Fip Bleached Muslins in town.
Finest kind of Red Flannels, 25.

Also—The most elegant and expensive Silks, Satins and Brocades, French Cashmeres, De Laines, Embroideries, Gloves, Hosiery, &c., &c., all at much less prices than under the old system. J. S. RHODES,

Goshorn Buildings, No. 159, Main street

P. S. Goods sent to any part of the city free of charge; and Store open until 9 o'clock at night.

Oct. 8, 1852.

What a fip will do.

IT will buy the following, if brought to the Golden Bee-Hive Store:

2000 y'ds Good Shirting check.
5000 " Fine Sea Island Muslin, the best you ever saw at a fip yard.
2000 " Madder styled prints.
1000 " Crash.
50 " White Cot. Hose.
20 " Embroidered & painted Cambric H'dk'fs.

And lots of other goods, at a fip a y'd or piece.

Oct. 1, 1852. STONE & THOMAS.

Bonnets.

8 CASES of latest style, Bonnets, Braid and Silk, at astonishingly low prices. Ribbon, Trimmings, Flowers, Chip, Snape, Wire, Reed, Bonnet Silks, Velvets, &c. Just Rec'd at STONE & THOMAS.

Oct. 1, 1852.

Boys' boots.

200 PAIR of boy's thick Boots.
120 " " kip "
48 " " calf "

Just received,
Oct. 1, 1852. TODD & DEVOL.

Men's Boots.

120 PAIR men's thick Boots.
60 " gents " "

Just received,
Oct. 1, 1852. TODD & DEVOL.

Always in advance!

OUR Palm Leaf Shawls were all sold last year, but we have another style *not out here yet*—come and see them. (Oct. 1.) TH: JOHNSTON, Jr., 162 Main st.

Ribbons, Ribbons, &c.

A FEW pieces of Ribbons which are the rage here now, are on hand yet—half price. Chinese scarfs, and lots of other nice things, cheap for cash—call at

Oct. 1, 1852. JOHNSTON'S, 162 Main st.

Party Dresses.

RIBBON striped Brocade, and twisted silk Grenadines at less than New York prices. Light colored Glace silks always worn, on sale; cheaper than you can buy them elsewhere—selling off to quit—call at

Oct. 1, 1852. JOHNSTONS.'

Brass Stair Rods.

75 DOZ. Brass Stair Rods, a first rate article, just received, those in want of a cheap and good article will please call.

Oct. 1, 1852. J. C. HARBOUR, 143 Main st.

Going to Quit!

BLACK, Green, Choco, Maroon, Mode and Cherry French Merinos; at less prices than they can be bought East this season—come and see them.

Oct. 1, 1852. TH: JOHNSTON, Jr., 162 Main st.

Winding Up!

SHAWLS, Cobourgh cloths, Taglioni's and Metropolitan's, and other worsted goods, at your own prices. They're cheap, and if you don't believe it, come and look at them. TH: JOHNSTON, Jr., 162 Main st.

Oct. 1, 1852.

One Year in advance!

CLOAKS, with and without hoods, bought at "Bullpins" Cloak Emporium, Broadway, New York, the latest styles at (Oct. 1, 1852.) JOHNSTON'S.

Table and Piano Covers.

JUST received a large stock of French Embossed Cloth Covers, of different sizes and colors, some of superior quality, which will be sold low by

Oct. 1, 1852. J. C. HARBOUR, 143 Main st.

A NEW ARRIVAL OF TEAS.

T. & J. OSBORNE, corner of Main & Marietta streets, St. Clairsville have just received a superior quality of teas, from the most experienced and extensive tea merchants in the city of Philadelphia. Imperial, Gun Powder, Young Hyson and Black Teas, all of which they will sell at reasonable prices, and invite their customers and the public generally to give them a call and judge for themselves.

June 1, 1852.

WHEELING BUSINESS.
WALL PAPER.

25,000 PIECES—Persons wanting Wall Paper, will please bear it in mind that the subscribers have just received a stock of fine and common Wall Papers, Bordering and Firescreens, not surpassed by any in the city, in quality and variety. Prices sure to be lower than elsewhere. E. L. WILDE & CO.

Wheeling, apr. 16, 1852. cor. Main and Union sts.

M'CLALLENS & KNOX,
WHOLESALE AND RETAIL DEALERS IN

BOOTS AND SHOES,
MEN AND BOYS' PALM HATS,
LEATHER AND FINDINGS, AT
THE WELL KNOWN STAND OF THE BIG
RED BOOT.

WE are now receiving from our eastern Manufacturing Establishments, one of the largest and best manufactured assortments of Boots and Shoes, for Spring and Summer Wear ever offered in this or any other market. They have been manufactured to order, according to our own direction, and are intended expressly for retailing. To our regular customers, and all others who may favor us with a call, we can offer an unusually large variety of Boots and Shoes, which we guarantee equal in quality of material and workmanship to those manufactured in this or any part of the United States. Our stock will be found to consist, in part, of the following seasonable *Goods*: NO 197.

MENS' BOOTS.
1,500 men's calf boots,
1,000 men's goat boots,
1,000 p'r men's kip boots,
1,000 men's buff & seal "

MENS' BROGANS.
1,000 goat brogans,
1,500 kip do
500 buff & seal boots,
1,000 " thick do

BOYS' BOOTS.
500 p'r boys calf boots,
700 do kip do
300 do thick do

YOUTHS BOOTS.
500 p'r youths calf boots,
300 do kip do.
200 do thick do.

BOYS & Y'THS BROGANS.
1,000 boys kip brogans,
500 do calf do
500 do thick do
1,000 youths kip do
500 do calf do
500 do thick do

WOMANS LACE BOOTS.
1,300 womans' goat lace boots
1000 do calf do
500 do kid do
600 do kip do

WOMENS GAITERS, HALF GAITERS AND JENNY LINDS.
200 p'r womans gaiters,
40 do half gaiters,
500 do walking shoes,
500 do pegged buskins,
500 do kid buskin slips,
A lot of Tanned Cow hides.

CHILDRENS' BOOTEES
1,500 pair fancy bootees,
2,000 kid & morocco "
1,500 childrens' pegged do,
1,000 do goat do,

MISSES BOOTEES AND BUSKINS.
300 Misses morocco lace,
300 do kip do
300 do calf do
300 do kid and morocco buskins,
150 do black, blue and bronzed gaiters,

MEN AND BOYS PALM HATS.
400 doz men's and boys' palm palm hats of every style and quality.

LEATHER.
Shoe Findings and Shoe Stock, Constantly on hand, a large and well selected assortment of shoe stock and findings, viz: Spanish Sole Leather, Upper Leather, Calf and Morocco Skins; Kid Lining and binding Skins.

—ALSO—
Lasts, Boot Trees, Shoe Thread, Shoe Nails, Pegs, Tacks, Boot Webb, Awl Blades, Knives, Hafts Pinchers, Hammers, Rasps, Shoe Lacers &c. Also, an assortment of slippers and Jenny Linds, the most approved styles of French Boot and Shoe Kit; Lace Leather for sewing belts, etc.; 20 doz Deer Skins; 50 sides

Thankful for the liberal patronage heretofore extended to us, we solicit a continuance of the same.

apr. 23, 1852. M'CLALLENS & KNOX.

Now opening--

550 PAIRS Gentlemens' Boots, assorted,
120 do do Congress do
1500 do do Brogans do
155 do do Gaiters, do
231 do do Enameled Shoes,
50 do do Jersey Ties.

apr 30, '52. TINGLE & MARSH

English & American Table Cutlery.

JUST rec'd direct from the manufacturers, an extensive assortment of TABLE CUTLERY of various styles and qualities, which for cheapness cannot be equalled in the city. T. SWEENEY & SON.

Wheeling, June 18, 1852.

RECEIVED this day, another lot of Beebe & Co's Spring style of Silk Hats. Those wishing the real Beebe hat itself will please call at No. 131, corner Main and Union st. S. D. HARPER.

Wheeling, apr. 16, 1852.

THOSE individuals wishing head coverings will please call at S. D. HARPER'S wholesale and retail Hat and Cap establishment, corner Main and Union sts., before purchasing elsewhere, as I always keep the above named articles, in large quantities, thereby enabling all to make good selections. S. D. HARPER.

WINDOW BLINDS—Just opened a heavy stock of wide paper for Window Blinds, for sale wholesale and retail, at the lowest rates.

Wheeling, apr. 16, 1852. E. L. WILDE & CO.

Just received--

2,392 PAIRS Children's Shoes and boots, assorted colors and sizes.

apr 30 '52. TINGLE & MARSH.

LATEST IMPORTATIONS.
T. SWEENEY & SON,
No. 65, Main Street, Wheeling, Va.

ARE now adding to their Stock, *(already large,)* a splendid lot of FRENCH & ENGLISH CHINA, QUEENSWARE, MANTLE ORNAMENTS, VASES, JEWEL CASES,