THE BIG FAIR.

THE CLOSE OF STARK COUNTIES GREAT INDUSTRIAL EXPOSITION,

Summary of The Races and Other Interesting Things Regarding the Fair—A Success Financially and Otherwise.

The forty-third annual fair of the Stark County Agricultural Society came to a conclusion Friday afternoon. The crowd was large but there was not the jam of Thursday. Early in the afternoon exhibitors began to pull down their displays and pack up ready to go home, and by night the art and floral halls had been pretty thoroughly cleaned out. Today everything is being removed from the grounds and by the time old Sol gets down behind the western horizon this evening the last vestage of the great fair will have disappeared. The prize pumpkin was carried off triumphantly last evening but its form will be pied ere many days depart. The big stallion and the heavy bull were also taken out, and the gobbler who had a red card tied to his cage will be turned out to pasture and feasted gloriously from now on until Thanksgiving time.

Financially the fair has been a success. The complete returns have not yet been made out, but sufficient is known to insure a good balance on hand after all bills are paid. The directors of the associatioe will have a meeting in the near futurn and all business in connection with the fair will be settled up.

The sale of membership tickets this year was enormous. Last year only a little over six hundred were sold while this year the number is 1,501. The Association was never blessed with better weather for a fair. The dust upon the grounds however, was fearful, and some efforts should have been put forth to do away with this nuisance.

The fourth day of Stark county's annual fair opened up auspiciously this morning. A prettier day could not have been desired and early in the morning the visitors began to arrive in great numbers. The avenues leading into the city were crowded with happy rural inhabitants who had taken a day off from the arduous duties of farm life to come to Canton and enjoy the

THE SEWING-MACHINE MAN.

THE PEANUT BOOTH.

display of Molly Stark's products. The grounds became crowded with vehicles before 11 o'clock and the attendance this afternoon promises to be the largest that has ever been upon the grounds.

Nearly all of the awarding of premiums will be done today, and some good races are down for this afternoon on the track.

This is the big day for the dispensers of good things to eat upon the grounds. An extra force of employes was put on this

IN THE POULTRY EXHIBIT.

morning and the amount of ice cream candy, popcorn, peanuts and gum drops that is being devoured is something wonderful. The dealer in balloons and squawkers is also reaping a harvest, and everything is booming generally.

THE RACES WEDNESDAY.

The following is the summary of the races, Wednesday.

2:40 trot; purse $200; divided $100, $50, $30 and $20.

Frank H	1	1	4	1
Miss Hastings	3	2	2	3
Grover C	7	6	3	2
Paladin	6	3	5	6
Bruce Wonder	4	4	8	7
Gerlander Maid	5	8	6	4
Harry D	8	5	7	5
Jack Logan	2	7	1	dis.

Time, 2:37¼, 2:36¼, 2:36¼, 2:40.

Dr. Catlin, owner of Jack Logan, protested against the decision in the last heat of the 2:40 trot on the ground that there was no distance flag displayed. The judges ruled that his horse was distanced notwithstanding and Catlin threatens to sue the association for second money.

The driver of Jack Logan claims he was past the flag at the distance pole. The flagman did not report to the judges at

WEIGHING IN.

all and they took it upon themselves to rule the horse out and declare him distanced. Dr. Catlin claims second money, and those posted on the law are inclined to think he is entitled to it. The reason his horse got so far behind, it is claimed, was because he was fouled and crowded out on the first turn. Dr. Catlin has retained legal counsel and will sue, unless the judges reverse their ruling and give him second place, which he claims he is entitled to.

Yearling trot; half mile heats:

Queen Esther	1	1
Tilla S	2	2
Little Ide	3	3

Time, 1:45, 1:49¾.

Two year olds trot, half mile heats—Allie J., 1; Joe C., 2; Silver Bell, 3; Jimmy Henry, 4. Time, 1:22. Called on account of darkness.

Running race, half mile heats—Grass Hopper, 1; Comet L., 2; Yaboo, 3. Time 59¼. Called on account of darkness.

The fifth and last days session of old Mother Stark's annual exhibition of product and festivities was duly opened early this morning. It appears that every visitor to the Fair today had gotten up early and started on his way, for at an hour immediately after daylight they began to come into the city and thence to the grounds a solid and unbroken mass of humanity. It seems that those who had been unable to attend the preceeding days of the fair took occasion to do so today, while vast numbers of those in attendance on former days seem to have decided that so good a thing must be taken advantage of, and accordingly have returned to view the final display.

Considering the large attendance yesterday and today, the genuine interest

DAIRY EXHIBIT.

attendant is well manifest in the splendid and unique display of the agricultural, mechanical and artistic product of Stark county. The success of this year's exhibition has been well inaugurated. To attain this hoped for conclusion the directors have labored assidiously and incessantly. As is easily conceivable, the directorship of a fair meeting so complete in every detail devolves no little mental exertion and worriment, and to be courtseous and obliging, showing no discrimination whatever, is a task wholly of itself, but such can be impartially stated with regard to Secretary John Hay and others comprising the board.

The final examination of classes was begun at 9 a. m. and continued until 2 p.

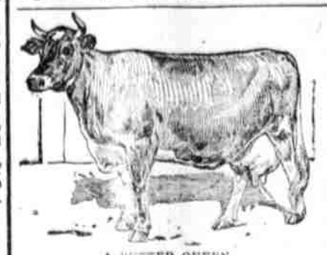
A BUTTER QUEEN.

m. At 1 p. m. was witnessed the grand parade. Other special features followed in order, consisting of the several races and minor specialties.

The general trend of the fair and numerous visitors in attendance has been much the same as the preceeding days. There are countless things to see and admire, plenty of good things to be eaten and plenty of enjoyment. All seem to have taken exceptional advantage of all the pleasant things in store for them. Everybody departs with as cheerful a countenance as that borne in their coming.

Today's races were scheduled as follows: Running ¾ mile heats, purse $150, divided $60, $40, $35 $15. Trotting, 2:30 class, purse $200, divided, $100, $50, $30, $20. Trot, three-year-old, purse $150, divided $75 $37 50, $22.50, $15. Pace, free-for-all, purse $300, divided $150, $75, $45, $30. Novel race, go-as-you-please, 1½ miles, first half walking

DAIRY EXHIBIT.

second half trotting or pacing, third half running, purse $24, divided, $10, $8, $6.

The following is the summary of Thursday's races:

Unfinished 2-year-old, $100, half mile heats:

Joe C	1	1
Sylvan Bell	2	3
Jemima Henry	3	4
Allie J	4	2

Time, 1:26¾, 1:22¾.

Unfinished run, $24, half mile heats.

Yaboo	1	1
Grasshopper	2	2

Time, 59¼, 54¾.

3:00 trot, purse $150.

Sallie West	2	1	1	1
Ayers	1	3	3	4
Harry Bayard	3	2	4	2
Henry Clay	4	4	2	3

Time, 2:46, 2:45¾, 2:44¼, 2:48¾.

Run race, $100, half mile heats.

Friday	1	1
Floco	2	3
Cheataway	3	2
Warrah	4	4

Time, 53, 53¾.

A GENTLE REMONSTRANCE.

The racing was not satisfactory yesterday, owing to the great crowd of people

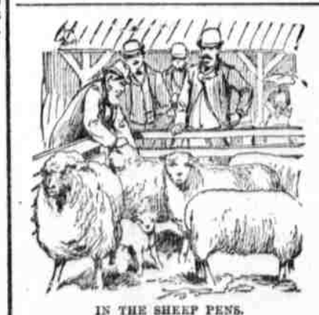
IN THE SHEEP PENS.

on the track that it was impossible for the marshals and special police to keep the track clear. There is an impression prevailing all over Stark county, evidently, that everybody, including men, women and babies, with baby carriages, have a right to perambulate the track, and especially to crowd on the quarter stretch. Hence about one third of the time was consumed yesterday afternoon in keeping the track clear. The 2:30 pace was not called, hence much disappointment. Here is a great big county of 90,000 population, with a great crowd present, and note a heat in a race better than 2:44. What are we coming to? That is the question. Is the Caucasion a failure, or is our horse civilization played out?

THE 2:30 PACE.

The 2:30 pace was started at 11 o'clock this morning and finished at 1:30 this afternoon. It was won by the bay gelding J. K., owned by Wm. Burns of Salem, Ohio, in straight heats. Green Wilkes got second money. Delight third money and Sallie Walker fourth money. Time, 2:30½, 2:30, 2:28. There is a large crowd present a majority being Cantonians, evidently.

THE RACES.

Friday afternoon was very fully taken up with racing at the fair and some very creditable bursts of speed were witnessed. J. J. had it all his own way in the 2:30 race, winning in three straight heats, the last one in 2:28.

In the 2:30 trot Gen. Garfield, owned by William Barclay of Youngstown, captured the honors, going with first place. The horse traveled in excellent style and was the subject of much favorable comment.

One of the most interesting events of the fair, however, was the novel go-as-you please race. There was a whole field of starters but they got very much scattered before the finish. It was a mile and a half, the first half walking, second trotting and third running.

Bell, owned by W. F. Lucas of Inland, had an easy thing of it owing to her great walking ability for she was an eighth of a mile in the lead of the field on the first lap. There were some lively tussles for the other positions, however, and the race made lots of fun for the spectators. The summary of the afternoon contest is as follows;

2:30 PACE, PURSE $250.

J. K	1	1	1
Delight	3	4	4
Sallie Walker	2	5	5
Allie J	5	3	2
Green Wilkes	4	2	3

Time, 2:30, 2:31, 2:28.

¾ MILE RUNNING, PURSE $100.

Sam Walton	1	1
Friday	2	2

Time, 1:22¼, 1:22¾.

2:30 TROT, PURSE $200.

Gen. Garfield	1	1	1	
Zoda C	0	4	5	
Harry D	0	2	3	
Harry Hylas	3	5	4	
Jack Logan	4	6	6	
Harold Chief	5	3	2	

Time, 2:30, 2:25¼, 2:18.

THREE-YEAR-OLD TROT, PURSE $100.

Sadie B	1	1	1
Pew House	2	2	2
Jamima	3	3	3

Time, 2:39¾, 2:34¼, 2:37.

SPECIAL RACE, PURSE $175.

Daisy V	1	1
Dr. McFarland	2	2
Earl's Laddie	3	3

Time, 2:29¼, 2:28¾.

NOVEL RACE, PURSE $24.

Half mile walk, half mile trot and half mile run.

Bell	1
Moonlight	2
Billy F	3

Time, 15:30.

Bud Crook then went an exhibition mile, lowering the track record of 2:20 to to 2:18, flat.

RUN DOWN.

A MAN ON HIS WAY FROM THE STARK COUNTY FAIR,

Is Struck by a Train on the Ft Wayne Railroad and Instantly Killed.

William Klingaman, a farmer residing at Freeburg, was instantly killed by a Ft. Wayne train last night at Louisville. John Weber, a section boss on that road, found the badly mutilated body of the man lying along the track at the bridge crossing the Nimishillen creek at that village.

Just how the fearful accident occurred could not be learned, for Klingaman was alone, driving along in a buggy, homeward bound, when he was struck.

Weber resides at Louisville and was walking along the track towards his home about 10 o'clock and he stepped upon some obstacle which he discovered was the corpse of a middle aged man. This was about one hundred and fifty feet distant from the bridge. Close by the bridge lay the dead body of a horse and a badly demolished buggy.

The human body was devoid of arms and legs, these being scattered along at various points along the track. Large gashes were cut in the trunk of the body and the skull was entirely gone. It was afterward found lying under the bridge.

Weber hastened to the village and summoned Coroner Openhimer who went over about 4 o'clock this morning and viewed the remains. Weber told the coroner the story regarding the finding of the body substantially as recited above.

Klingaman resides at Freeburg, is a farmer and at the time of his death wore a G. A. R. uniform. He came to this city yesterday to attend the Fair and was somewhat belated last night in returning home.

Apparently when he was about to cross the track he did not see the coming train, and in that way drove ahead and met his death. Evidently the engine first struck the horse and in that way threw Klingaman out upon the track.

The discovery of the body occurred about 10 o'clock and it is thought that No. 22, east bound, struck the man. The remains were placed in a wagon and taken to Louisville and thence to the man's home at Freeburg, where Klingman's family resides. The coroner will hold an inquest Monday afternoon in the Mayor's office at Louisville. This crossing has been for a long time considered a death trap. It is but a few years ago when the Streb brothers and two boys were struck at the same place and instantly killed. Two boys from the children's home were killed there. It is time that the Ft. Wayne company construct a gate or other signal at this place and save at least a few lives from a horrible termination.

PRORATE COURT.

Marriage Licenses Granted and a Number of Appointments Made.

The following persons have been licensed to wed:

C. H. Randall and Ella Jones, Greentown.

George Clark and Virtona Oswald, Maximo.

Daniel W. Stantz and Emma Satschi, Canton.

A. M. Whipple and Mary Gottschick, Canton.

Curtis H. Mottice and Emma F. Kintigh, Mapleton.

William Maddrell and Jennie N. Williams, Waynesburg.

A. Garaux and Clara Gerod, Canton.

David Sceweisberger and Laura Roush, Justus.

G. W. Kerr and Ella Leech, Alliance.

James R. Hunsinger and Katie A. Quinn, Massillon.

J. F. Warburton and Carrie L. Shook, New Berlin.

William Lutz and Emma Baker, Canton.

William H. Shearer and Mary E. Steinmetz, Howenstein.

NOTES.

The will of L. B. Monnot of Louisville has been filed for probate.

A. C. Strong was appointed administrator of the estate of Russell Smith of Alliance, yesterday.

Benjamin Fulton has been made guardian of Francis, David and John Rohrer of Canton.

WARBURTON-SHOOK.

A Pretty Wedding at the Home of Mr. J. J. Shook.

A brilliant event occurred Wednesday afternoon at the residence of Mr. J. J. Shook, New Berlin, being the marriage of Miss Carrie Shook and J. Thomas Warburton. The parlor was elegantly decorated with flowers and plants, the young couple standing beneath a floral design, with Mr. J. J. Shook Jr. and Miss Mary Roush lady and gentleman of honor and Mr. John Evans Jr groomsman and Miss Maggie Walter as bridesmaid, while the ceremony was performed by Rev. F. M. Cummings, pastor of the Christian church. They left amid a shower of rice and best wishes from many friends for a tour through the west and expect to be at home sometime the latter part of October. The happy couple were the recipients of many beautiful and useful presents.

Bucklen's Arnica Salve.

The best salve in the world for cuts, bruises, sores, ulcers, salt rheum, fever sores, tetter, chapped hands, chilblains, corns and all skin eruptions, and positively cures piles, or no pay required. It is guaranteed to give perfect satisfaction, or money refunded. Price 25 cents per box. For sale by Durbin, Wrigt & Co. * * *

Notice to Soldiers.

I will be at the Hurford House, Canton, O., Tuesday and Tuesday evening, Oct. 11th, and at the Arlington House, Alliance, O., Wednesday and Wednesday evening, Oct. 12th, to solicit claims for pensions, and to prepare evidence in claims already filed in which I am the attorney. C. F. Callahan, Pension Attorney and U. S. Claim Agent, Youngstown, O.

On Thursday, Sept. 29, the house of Mr. Joseph Mazer, near Paris, O., was the scene of a quiet wedding. The contracting parties were Miss Katie, daughter of Mr. Mazer, and Dr. Geo. F. Zininger of Paris. The marriage was solemnized in the presence of the near relatives of the bride and groom. At 10 a. m., as Miss Anna ... played the wedding march, the couple stepped into the room and the words were pronounced by Rev. G. M. Schumeker. The couple will immediately take up their abode in Sparta, where Dr. Zininger is practicing his profession.

THE HOOSIERS AWAKE.

A GREAT OX ROAST AT SHELBYVILLE, IND.

Gov. Gray and Vice President Adlai Stevenson the Orators—A Great Day For Democracy, But Hard on Beef Cattle.

Special to the Chicago News Record.

SHELBYVILLE, Ind., Sept. 30.—It was about daybreak when a striped wagon pulled up in the center of the public square and the martial band from Sugar Creek began to play "Hasten to the Widwood." An old man with an army coat played the fife and four stout young Democrats hammered the drums. The one that worked the big drum had two sticks. By thumping on each head of his instrument he worked in a double stroke that became very distressing to people who were trying to sleep at the hotel. That was the beginning of the barbecue which has been raging all day, so that the town has been a cloud of dust and a confusion of noises.

This has been called a quiet campaign and it is said the voters take no interest in the presidential fight. Shelbyville began to contradict that before 8 o'clock in the morning, by which time the streets were jammed with people.

It was an imposing army that kicked up the dust along the white roadway, crossed the bridge and marched into the fair grounds. The grand marshal and a drum major went ahead, then came a band and a drum corps and the Peru club, that wore cape coats and silk hats. The next delegation wore Uncle Sam suits and false whiskers and one club had a big picture of Cleveland pinned on the back of each man. Another wore long linen dusters and white hats. The noisiest band in line had six horses to the wagon. Another float represented a man sitting in the front seat playing a fiddle, while six men with faces blackened, executed a war dance. After all this escort came the carriages containing the Hon. Lawrence T. Neal of Ohio, the Hon. W. D. Bynum, the Hon. Claud Matthews and nine of the other speakers. Behind them came the populace in a cloud of dust. Men, women and children wearing badges and rushing each other to get at the roasted beeves. Perhaps there were 30,000 people on the grounds by the time the speakers arrived at noon. Shelbyville claims that 50,000 were here. Col. McKenzie, who arrived late and made a speech, said he never saw anything like it.

It was the first intention to save the beef and the 4,000 loaves of bread until after the speeches, but the crowd overruled that plan. About the time the orators began to talk tariff from the scattered platforms, a mob made a rush for the long tables. The beef had been cut up and laid in heaps along the center of each table, with a breastwork of sliced bread on the outside. There was room for 6,000 people to eat at one time, and the array looked like a three-acre dining room. A dozen sections of prize cow were still dripping in the hot trenches when the Democratic host was let in at the spread. Two hours after that nothing was left, except a mussed-up surplus of bread.

When Gov. Gray arrived he could not get the smallest kind of a snack. Half of the crowd ate up thirty beeves, while the other half listened to denunciations of the force bill.

The grove of thirty acres was like a noisy swarm of bees and Democratic orators had to contend against side shows, hand organs and steam whistles. Seven stands had been erected for the speakers and they were numbered in order. Adlai Stevenson talked at No. 1, which was planted under a big tree just south of the sea monster and within one hundred feet of a merry go round that played "Annie Rooney" whenever the wheels were moving. A great crowd packed in around the national candidate.

At the time when four crowds were listening to four different speeches in the grove Claude Matthews, candidate for governor, induced 1,500 people to climb up into the ampitheater, and he thereupon presented the tariff gospel to them for nearly an hour and a half.

It was nearly 2:30 when all the speeches were finished, but that did not end the programme, for the Democrats had to visit all of the shows and try their strength on the hammering machine. They also threw rubber balls at a colored man who stuck his head through a piece of canvass, and every time they hit him they got a cigar with a picture of Mrs. Cleveland on the box. The martial bands from Sugar Creek and Blue River townships went all around town playing "Jay Bird," while a double quartet sung on the veranda of the Ray house. One verse went:

"The voters from the states around
Have come at Grover's call.
They're sure it is a tidal wave
That's coming in the fall.
They'll eat and talk and march and walk,
The country they'll pass through
And tell the people everywhere
They've seen a barbecue."

PICKPOCKETS

Get in Their Work On a Couple Returning From the Fair.

Jacob Schettler and a relative, Emeline Folz of Bethlehem, came to town Thursday to attend the county fair. In the evening at 6 o'clock they went to the C. C. & S. station to leave for home. The man carried a large leather pocketbook with him containing a check on the First National Bank of Massillon for $200, $55 in cash and several important papers. The woman carried a purse containing about $25. They boarded the train and started homeward. On the train they discovered that their pockets had been deftly picked by unknown parties. The woman's dress had been cut and in that way the purse was extracted. When they reached Richville they reported the matter to the authorities, who then notified the local police department.

Yesterday morning a boy brought the pocketbook into police headquarters. The cash which it contained had been taken, but the check and papers remained intact. The youth stated he found it on West Tuscarawas street.

Schettler came to town this morning and was given the wallet by Marshal Gentry. The woman's purse has not been heard from.

An Unhappy Young Wife.

Iva Anderson a nineteen year old wife who was married to W. E. Anderson at Alliance last December, through her attorney Jud Lewis asks for a divorce and recites a sad story of unhappy married life. She sets forth in her petition that she was frail and sickly but that her husband was shamefully cruel and used her in a most beastly manner also threatening her life.

It Should be in Every House.

J. B. Wilson, 371 Clay St., Sharpsburg says he will not be without Dr. King's New Discovery for Consumption, Coughs, and Colds, that it cured his wife who was threatened with Pneumonia after an attack of "La Grippe," when various other remedies and several physicians had done her no good. Robert Barber, of Cooksport, Pa., claims Dr. King's New Discovery has done him more good than anything he ever used for Lung Trouble. Nothing like it. Try it. Free Trial Bottles at Durbin, Wright & Co's drug store. Large bottles, 50c and $1.

Farm For Sale.

The undersigned as administrator of David Clapper, late of Stark county, Ohio, deceased, offers at private sale the farm of said deceased in Osnaburg township, two miles northwest of Robertsville on the C. C. & S. railroad and nine miles east of Canton, containing 1[illegible] acres.

On said farm is a good house and barn and other outbuildings. A more than an ordinary strong spring of water at the house, an extra good orchard on the premises, with good timber on the farm.

Appraised at $5,784 or $48 per acre. Terms $500 when sold, balance of one third of purchase money April 1st, 1893, the remaining two thirds in one and two years from date of sale. Deferred payments to bear interest at six per cent from April 1st, 1893, secured by mortgage on said premises. H. W. HOSSLER,
tf Administrator.

JOY FOR DEMOCRATS.

JUDGE WALTER Q. GRESHAM SAYS HE WILL SUPPORT MR. CLEVELAND.

Told a Friend on the State Court Bench How He Will Vote—Then He Confirms the News to a Correspondent.

CHICAGO, Ill., Oct. 2.—Judge Walter Q. Gresham will vote for Grover Cleveland. The announcement was made this morning upon authority of Judge Allen, of the Federal Court, and confirmed by Democrats of high standing who had been in some way acquainted with the fact.

It is the general subject of conversation among politicians of both parties. Judge Allen, of the United States District court, at Springfield, first made the announcement. Judge Gresham has been in the State capital several days sitting with Judge Allen.

Judge Gresham told Judge Allen he should vote for Mr. Cleveland, and told him he was at liberty to repeat the statement.

Judge Allen did repeat it, and that is how the news reached Chicago.

The great jurist who loomed up as such a formidable candidate for the Presidency in 1888, who has long stood dangerously near to the President's ambition, and who would today be upon the Bench of the Supreme Court of the United States but for Harrison's vindictiveness, returned to Chicago. His position as Judge of a Federal court would not permit him to discuss politics or to pose in an interview for publication.

The accession of a man of such national prominence as Judge Gresham to Mr. Cleveland gave the Democrats around Western Headquarters joy enough to last through October.

Judge Gresham's action will draw a large number of voters to the Democratic party in Illinois and be of inestimable service to the party in Indiana, where he is unusually strong and where Harrison's strength is waning.

When the World corrispondent called on Judge Gresham tonight he refused to talk politics. "I shall vote for Mr. Cleveland, and that is all about it," said he.

To the friends of Judge Gresham his course is no surprise. He has the interests of the peope at heart.

He is against monopoly and class legislation, and he believes that the Republican party is conducted in the interests of both. Talking of the political situation recently, Judge Gresham said: "We need men to resist the aggressions of those who seek to make our politics both an art and a mystery, intelligible only to the adept and initiated, who assume the management of it by virtue of their capacity for the defeat and artful manipulation of their fellows.

"Their influence upon the country is corrupt and debasing, and the area of political venality constantly enlarges under it.

"According to their views the whole interest that any citizen has in a municipal, State or National Government is measured by what he can make out of it.

"It is worse than idle to shut our eyes to the existence of corrupt methods and practices in our politics, which threaten to subvert our free institutions.

AND STILL THEY COME.

OTHER BIG KICKERS AGAINST HARRISON, M'KINLEYISM AND THE PINKERTONS.

Hon. Wayne McVeagh, Attorney General in Garfield's Cabinet, Out for Cleveland.

Pittsburg Dispatch Special.

NEW YORK, Oct. 2.—Politicians were interested today in a report which was traced to Mr. Cleveland's room in the Victoria that Wayne McVeagh of Philadelphia, Attorney General in Garfield's cabinet and brotherinlaw of Senator Don Cameron, ex-Judge T. M. Cooley, of Michigan, formerly president of the Inter-State commission, and at one time professor of law in Ann Arbor University, as well as Judge Gresham, were to come out for Cleveland. It was also averred that Mr. McVeagh has written a letter announcing his change of front, and that Judge Cooley's letter is to be equally forcible. The Republican leaders have known all along that Judge Gresham was personally opposed to Harrison and they say his defection would hurt Harrison in Indiana and Illinois, where Gresham is very popular. They believe, though, that Judge Gresham will not do any campaigning. As for Mr. McVeagh, the Republicans have known for several days that he was "kicking."

Good Looks.

Good looks are more than skin deep, depending upon a healthy condition of all the vital organs. If the liver be inactive, you have a bilious look, if your stomach be disordered, you have a dyspeptic look and if your kidneys are affected you have a pinched look. Secure good health and you will have good looks. Electric Bitters is the great alterative and tonic and acts directly on these vital organs. Cures pimples, blotches, boils and gives a good complexion. Sold at Durbin, Wright & Co's. drug store, 50c per bottle.

Wants $500 for a Broken Ankle.

W. H. Parrish, a minor, through his next friend George Bidwell, has commenced action in common pleas court against the Pennsylvania company for $500 damages. He avers in his petition, which was filed by Fording and Harris, that while employed on the road near Beloit, a rail slipped from a car upon which it had been placed and broke his ankle so that he had been unable to work since.

To Our Subscribers.

The special announcement which appeared in our colums some time since, announcing a special arrangement with Dr. B. J. Kendall Co., of Enosburgh Falls, Vt., publishers of "A Treatise on the Horse and his Diseases," whereby our subscribers were enabled to obtain a copy of that valuable work free by sending their address to B. J. Kendall Co. (and enclosing a two-cent stamp for mailing same) is renewed for a limited period. We trust all will avail themselves of the opportunity of obtaining this valuable work. To every lover of the Horse it is indispensable, as it treats in a simple manner all the diseases which afflict this noble animal. Its phenomenal sale throughout the United States and Canada makes it standard authority. Mention this paper when sending for "Treatise."
s22-eou

Mr. Chas. N. Hauer

Of Frederick, Md., suffered terribly for over ten years with abscesses and running sores on his left leg. He wasted away, grew weak and thin, and was obliged to use a cane and crutch. Everything which could be thought of was done without good result, until he began taking

Hood's Sarsaparilla

which effected a perfect cure. Mr. Hauer is now in the best of health. Full particulars of his case will be sent all who address
C. I. HOOD & Co., Lowell, Mass.

HOOD'S PILLS are the best after-dinner Pills, assist digestion, cure headache and biliousness.

A NATURAL REMEDY FOR

Epileptic Fits, Falling Sickness, Hysterics, St. Vitus Dance, Nervousness, Hypochondria, Melancholia, Inebrity, Sleeplessness, Dizziness, Brain and Spinal Weakness.

This medicine has direct action upon the nerve centers, allaying all irritabilities, and increasing the flow and power of nerve fluid. It is perfectly harmless and leaves no unpleasant effects.

FREE—A Valuable Book on Nervous Diseases sent free to any address, and poor patients can also obtain this medicine free of charge.

This remedy has been prepared by the Reverend Pastor Koenig, of Fort Wayne, Ind., since 1876, and is now prepared under his direction by the

KOENIG MED. CO., Chicago, Ill.

Sold by Druggists at $1 per Bottle. 6 for $5. Large Size $1.75. 6 Bottles for $9.

Legal Notice.

Notice is hereby given to the Pittsburgh, Fort Wayne & Chicago Railway Company, whose office and place of business is unknown to the petitioners, that at the June session, 1892, of the Commissioners of Stark county, Ohio, Thomas Lister and others filed their petition for a county road, thirty-three feet wide, as follows: Beginning at the southeast corner of the southwest quarter of section 29, in Lawrence township, Stark county, Ohio, and running thence north on the east line of said section until it intersects the North Wooster road, leading from Massillon to Wooster. That the viewers and surveyor of said road were appointed by said Commissioners at their September session, 1892, and that said viewers and surveyor will meet at the southeast corner of said section 29 aforesaid, on the 25th day of October, 1892, at 10 o'clock a. m., to enter upon the discharge of their duties.

THOMAS LISTER,
Principal Petitioner.

MONG & MCCARTY, Att'ys. s29hw

FOR SALE, CHEAP FARMS.

ONE OF 190 ACRES,

Situated three miles from Ravenna, Ohio, the county seat of Portage Co. This farm is either a good stock or grain farm, has a good house and barns upon it, two good wells of water, a small orchard and plenty of timber; can be divided into two small farms. Terms, $30 per acre; $1,000 down, balance on as long time as desired, with interest at 6 per ct.

ONE OF 104 ACRES,

Situated 8¼ miles from the city of Ravenna; good house, fair barn, grainery, orchard, good water, and a splendid sugar orchard, equipped with pails, pans, and everything necessary to make sugar. Terms, same as the other.

ONE OF 140 ACRES,

Situated 2½ miles from Ravenna, on one of the best roads in the county. This farm is well fenced, has living spring water upon it, a good sugar orchard, and is well adapted for grain or stock farm. Terms, $25 per acre; $1,000 down, balance on as long time as desired, by paying interest at 6 per ct.

ONE OF 208 ACRES,

Situate 5 miles from Ravenna, 1 mile from Charlestown, 3 miles from Freedom station. This farm has splendid buildings upon it, large house, large bank barn for stock and hay, horse barn, grainery, hog house, &c.; these buildings are all in good repair; good spring water, a good well and cistern; a good sugar orchard of 1500 trees. This is a desirable farm. Terms, $35 per acre; $1,000 down, balance on as long time as desired with interest at 6 per ct.

ONE OF 400 ACRES,

Situated in the corn belt of Illinois, with all necessary buildings for such a farm. Terms, $45 per acre; $5,000 down, balance on long time, with interest at 6 per ct. For information about this farm write to M. H. Judd Thomson, Carroll Co., Ills.

These farms are all well located in a rich farming country, and are offered much below their value on account of being owned by a lady who cannot look after them. THEY MUST BE SOLD. For information concerning them call on or write to

CHAS. HOUPT,
968 Woodland Ave., Canton, O.
or MRS. MARCUS HEATH,
sep9dm Ravenna, Ohio.

ADMINISTRATOR'S SALE OF REAL ESTATE.

In pursuance of an order of the Probate Court of Stark county, Ohio, I will offer for sale at public auction, upon the premises, on

Saturday the 22d day of October, 1892

at 1 o'clock p. m., the following described real estate with the appurtenances, situated in Plain township, Stark county, Ohio, bounded as follows:

1st. The east half of the northwest quarter of section nine (9), in township eleven (11), in range eight (8), in Stark county, Ohio, excepting therefrom part of the northeast corner thereof. Beginning for the same at the northeast corner of said quarter section, thence south with the east line of said quarter 7 50-100 chains to a post; thence west parallel with the north line of said quarter 2 67-100 chains to a post; thence north and parallel with the east line of said quarter 7 50-100 chains to the north line of said quarter section to a post; thence east with the north line of said quarter section 2 67-100 chains to the place of beginning; containing two (2) acres of land.

2nd. Part of the northwest quarter of section number nine (9), township eleven (11), of range eight (8), bounded as follows: Beginning at the northeast corner of the west half of said quarter section; thence south along the division line of said quarter twenty-eight perches, to a point in the middle of the creek, where the same crosses the division line; thence north twenty degrees west along the channel of the creek twenty-nine, seven-tenth perches to the north line of said half quarter; thence east ten perches to the place of beginning. Containing one hundred forty-eight and five-tenths perches, more or less.

The above two tracts are appraised together, and will be sold together, and contain about 79 acres.

Appraised at $3,585.

Terms of sale, one-third cash on day of sale, balance two equal annual payments, due in one and two years from day of sale. Deferred payments to bear interest from day of sale and be secured by mortgage upon the premises sold.

The entire distillery appurtenances of the late Solomon M. Miller, will be sold with the above property, including steam engine, chop mill, platform scales and a first class cider press and mill combined; also hay scales on the premises.

SAMUEL S. GEIB,
Administrator with the will annexed of Solomon M. Miller
DAY, LYNCH & DAY, Atty's.
Sept. 17, 1892. s22h

Public Sale.

In pursuance of an order of the Court of Common Pleas, in and for Stark county, Ohio, I will offer for sale, at public auction, on

Saturday, the 29th day of October, 1892,

at one o'clock p. m., at the door of the court house, in the city of Canton, the following described real estate, situate in the county of Stark and state of Ohio, to-wit: Being a part of the southwest quarter of section 20, township 10, range 8, and described as follows: Being all of said quarter section, except 20 acres, now or lately owned by J. F. Draime, out of the southwest corner thereof; also except 25 acres, now or lately owned by David Protzman, out of the northwest corner of said quarter; also except about 40 acres, more or less, off of the east side of said quarter, now owned by John Fornes and his heirs. Said lands to be hereafter surveyed, and the amount and price therefor ascertained thereby. Sale to be by the acre. Said tract contains 80 acres, more or less.

Appraised at $110 per acre.

Terms of sale—One-third in hand, one-third in one year and one-third in two years from the day of sale; deferred payments to bear interest from day of sale, and to be secured by a mortgage on the premises sold.

Any person desirous of looking at the place can call at No. 91 West Fifth street and Mr. Fornes will accompany them to it.

GEORGE FORNES,
Trustee of Louis Fornes, deceased.
s24-26-w29bt

Notice to Contractors.

Sealed proposals will be received by the Commissioners of Stark county, Ohio, at their office in Canton, Ohio, up to 12 o'clock, city time,

Monday, October 10th, 1892,

for the building of the superstructure for a bridge over West Creek, on Cedar street, in the city of Canton.

Said bridge is to be built in accordance with the plans and specifications, which will be on file at the Commissioners' office on and after October 4th, 1892.

Proposals must be accompanied with a certified check for $1,000.

The Board reserves the right to reject any or all bids.

L. A. LOICHOT,
s22hw Auditor.

Legal Notice.

Calvin Nidig, whose residence is unknown, will take notice that on the 17th day of September, 1892, Maggie Nidig filed her petition in the Court of Common Pleas of Stark county, Ohio, being case No. 8560, praying a divorce from said Calvin Nidig, on the ground that he has, in disregard of his marital duties, been willfully absent from plaintiff for more than three years last past, and for the custody of child; that said case will be for hearing on or after the 5th day of November, 1892.

HARTER & KRICHBAUM,
s29t. Att'y's for plaintiff, Maggie Nidig.

SHERIFF SALE.

A. Taylor & Son vs. George Moatz. } Order of sale, Stark county Common Pleas Court.

By virtue of a vendi exponas issued by the clerk of the court of common pleas of Stark county, Ohio, in the above action, and to me directed I will offer for sale at public outcry at the door of the court house, in the city of Canton, on

Saturday, the 22nd day of Oct., 1892,

The following described real estate to-wit: Situate in the township of Marlboro, county of Stark and state of Ohio, and known as being part of the east half of the north half of the northwest quarter of section eight, township 20, range seven and bounded as follows: Commencing 7.52 chains north of a stone in the southeast corner; thence north, 87 degrees west, 19 chains and 97 links to the west line; thence north, 2 degrees east, 10 chains and one link; thence south, 87 degrees east, 19 chains and 87 links to the east line; thence south, 2 degrees east, 10 ch