BARGAINS!

50c Sweaters	now	29c
20c Suspenders	"	10c
25c Socks	"	12½c
25c Ties	"	11c
25c Caps	"	10c
15c Handkerchiefs	"	9c
75c Shirts	"	48c

SPANGLER'S

12 & 14 South Market Street.

Do You Know

That you can buy the best WALL PAPER for the 'owest money right at the

New York Novelty Store,

No. 24 EAST TUSCARAWAS ST.

☞ Just step in and see their line of goods.

A CUT IN... SPRING CAPES and WRAPS!

We merely make a business proposition when we say we want to

Sell All Our Capes and Wraps,

and with this in view, our prices are changed to a figure that will accomplish this result, and be an advantage to you. Don't delay, but select your garment at this time.

We have the best Fast Black Hose, for ladies, at **2 pair for 25c** that we ever offered. The service they will give you will be their recommendation. Our Underwear will be found equally serviceable and at a reasonably low figure.

In wash goods: we have the latest fabrics and colors in Plisse, Lawns, Organdies, Swisses, Dimities, Jaconats. etc,

That Curtain Sale: Composed of a lot bought at Receiver's sale, at a big bargain, still continues. A new invoice from this sale has been received. You can buy valuable Curtains at a very low price in this lot.

D. ZOLLARS & CO.

The best place to buy Cultivators, Pumps, Refrigerators, Screen Doors and Windows, Paints, Oils, Varnishes, Glass, Enamel Paints for decorating purposes, Fishing Tackle, Builders' Hardware, is at

Shaffer, Wertz & Co.,

33 North Market St.

A CIDER STORY.

John Rich, of Waynesburg, came to Canton Tuesday to look for work. He had been sick for some time, so he said, and thought a little crab cider would brace him up. He drank some and felt a little better. He kept on trying to improve his condition until he lost all knowledge of his whereabouts. He came to himself in a cell in the city prison. Mayor Rice fined him $1 and costs.

Chris Heroldt is a good loking Germano who has been working in Canton in the interests of the Sonnstag Botte, a German newspaper printed in Allegheny. He drank too much Canton beer and had to be taken off the street to sober up. He was let off with a fine of $1 and costs.

MEDICS IN SESSION.

The Stark county Academy of Medicine held its regular bi-monthly meeting in the mayor's private office yesterday afternoon. The session was called to order by President E. J. March at 1 o'clock. Among those assembled were Drs. L. A. Flickinger, C. Shilling, T. H. Phillips, Mary E. Osborn, E. G. Myers, J. Fraunfelter, C. H. Evans, S. A. Conklin, J. M Rye, C. P. Ambler, of this city and W. O. Baker of Massillon. A considerable amount of routine business was transacted. Dr. Morgan of Alliance and Dr. Santee of Marlboro were elected members of the organization. Dr. T. H. Phillips, E. G. Myers of Canton, T. C. Miller of Massillon and D. W. Baker of Louisville, were selected as an executive committee.

Miss Mary Osborne reported a case of spinal meningitis. Her case was well reported and was of great interest to the doctors in attendance.

Dr. Baker gave a lecture on thermometry, which was very interesting. His remarks were thoroughly discussed.

The next meeting will be held in this city the second Tuesday in July. The programme is as follows:

Drs. S. S. Barnes and T. T. Reed, of Massillon, will lecture. Dr. Santee, of Marlboro, is on for discussion. Drs. Biechele, Shilling, Campbell, Conklin and Foulks will report cases.

GOLDEN WEDDING CELEBRATION.

Mr. and Mrs. William R. Williams, of Alliance, celebrated their golden wedding anniversary Monday. About 100 guests were present and a most enjoyable time was had by all those in attendance. A purse of gold was presented to the old couple and a large number of other presents were given by friends. Dinner was served at 2 o'clock. In the evening some old time songs were sung, taking the thoughts of the aged ones present, back to their childhood days. Mr. Williams is 74, and Mrs Williams 70 years of age but both enjoy splendid health. They came to Alliance, says the Review, in April, 1867 from Wheeling, W. Va. A few years before that time they arrived in Pennsylvania from Wales.

LA GRIPPE.

During the prevalence of the grippe the past seasons it was a noticeable fact that those who depended upon Dr. King's New Discovery, not only had a speedy recovery, but escaped all of the troublesome after effects of the malady. This remedy seems to have a peculiar power in effecting rapid cures not only in cases of la grippe, but in all diseases of throat, chest and lungs, and has cured cases of asthma and hay fever of long standing. Try it and be convinced. It won't disappoint. Free trial bottles at Durbin, Wright Co's drug store.

NEIGHBORING NEWS.

Paris.

PARIS, May 9.

Dr. Patterson has moved his office to the residence of Oliver Haines and fitted up the office once occupied by Drs. Heald, Farquahr, and Goetz.

John Johnson and his bride have set up housekeeping over the postoffice.

Miss Anna Maser, of Canton, is sojourning at the residence of her sister, Mrs. Dr. Zinninger.

A new meat market has been added to the list of new industries of our town. Emery Sponseller is the proprietor. The building used was formerly the office of Dr. Beebout.

The showers predicted by the signal service have not yet materialized.

Some of our farmers have planted their corn and others are waiting on rain.

John Kibler will vacate the hotel and move into the rooms formerly occupied by Mr. Pratt.

Geo. Hildenbittle is again about to enter into hotel and saloon business at the old stand.

New Berlin.

NEW BERLIN, May 9.

The Pocahontas circle met at the home of Miss Maggie Evans on Monday evening and held a pleasant meeting.

The Reform church held communion service on last Sunday morning.

Rev. Cummings delivered a very interesting and profitable lecture last Sunday evening. The subject was "Jesus."

The Tuscarawas Sunday school convention of the Reform church meets here Tuesday and Wednesday of next week, the 14th and 15th inst.

L. Smith, of Greentown, was visiting at the home of Mr. and Mrs. Hoover on Sunday.

We heard of a gang of Cantonians who came out this way Sunday afternoon to play base ball, with the intention also of loading up with beer, as they had a couple of kegs along. Let the Canton boys take notice that the laws of Ohio will be enforced by the Law and Order people of this community. If they are not satisfied with our laws, get out.

F. Frantz and family spent Sunday at Louisville.

Mrs. Dilla Sinclair, of Sparta, is on a visit with her parents, Mr. and Mrs. W. F. Clouser.

The Saylor hotel barn has been renovated.

W. F. Hershey is happy and feels like singing. A son born last week.

Fairhope.

FAIRHOPE, May 9, 1895.

Henry Gladieux is the owner of a new bicycle.

E. Huber and family went to Greensburg over Sunday.

Frank Summers has quit work at Greentown and will help in the building of his father's house.

The board of education of this township will employ teachers for the township on Saturday.

Rev. H. V. Summers preached at Mapleton Sunday evening.

Farmers are busy planting corn, but complain of it being too dry.

Quite a number of our Jr. O. U. A. M. attended the banquet at Louisville on last Tuesday.

Mr. Schweitzer is building Rev. Summers' house. The work has been delayed on account of not being able to get the lumber.

Middlebranch.

MIDDLEBRANCH, May 9.

The D. P. C. Co., are putting in an extensive drying machine. A firm from Cleveland has the contract.

Miss Hattie Cool spent last Sunday with her brother Dr. H. E. Cool of this place.

Miss Rev. Laura Grassinckle, of Indiana, will preach in the Brethern church at this place next Friday and Saturday nights and Sunday morning and Rev. Kimmel Sunday night.

The officers of the Plain township S. S. convention had a meeting on last Friday night to arrange a program for the coming township convention which is to be held at New Berlin Saturday June 1.

Mr. Henry Bixler is building an extension to his house. Carpenters have commenced work.

Echoes From Waynesburg.

WAYNESBURG, May 9, '95.

Wm. Boory and Wm. Klotz were in Canton yesterday.

Mrs. Collins and daughter, of New Cumberland visited at the home of Mr. and Mrs. Geo. J. Strawn last week.

Judge John C. Mong and wife spent Sunday here. The many friends of the judge are always glad to welcome him back.

Misses Mary, Ellie and Maggie Elson are the guests of Miss Jennie Ross.

Dr. U. M. Carnes, of Canton, was in town Thursday evening.

Dr. G. A. Shane and wife spent several days last week in Chicago.

Mrs. Rebecca McKinney, of Sparta, is visiting her niece, Mrs. George Evans.

Harry Jones, of Pittsburg, is spending a few days at his old home.

James Rhinehart, of near Magnolia, who has been seriously ill for sometime was in town Saturday.

Lon and Jerry Bissell, of Canton, spent Sunday with their parents, Orange Bissell and wife.

Frank Kennedy, of near New Cumberland, has become a citizen.

George Winklepeck, of Canton, Sundayed with his aunt, Mrs. Thomas Lupher.

Miss Ida Stevens, of Mechanicstown, is visiting relatives here.

The executor's sale of real estate of the late Rosa B. Gruber took place Sunday and resulted as follows: Mrs. Will Klotz bought the homestead, Mrs. Mary Elsass twelve acres of land, and Fred Gruber the store room.

Navarre Notes.

NAVARRE, May 9.

Miss Nora McCormick spent Sunday in Canton with her parents.

George H. Cross was in town last Wednsday making arrangements to sell his home on Market street.

It is rumored that 'Squire Goshorn will sell his private dwelling and remove to Canton by next fall.

Mr. M. S. Smith is dangerously ill. They have sent a telegram for his son Eugene to come home.

Last Thursday night the school board met in regular session and held their annual election of teachers. The following corps of teachers were elected: Principal, Prof. A. C. Baker; grammar department, B. F. Wetter; first primary, Miss Nora Garver. The second primary the vote was a tie between Miss Varene Pfouts and Miss Cora Fitzgerald. The elected teachers are the same who taught the past year. The salary of the principal has been advanced $50. Another election will be held the first Thursday in June.

The Y. P. S. C. E. will hold a hard time social on Saturday night in the brick church. All are cordially invited to attend.

Rev. Palmer of Canal Dover, conducted the Sunday morning and evening services in the M. E. church and Rev. George Mather, of Wooster, on Saturday afternoon.

Mr. and Mrs. Josh Hodgson spent Sunday in West Brookfield.

Louisville.

Louisville, May 8.

Miss Florence Bonnot, of Canton, and her sister Lulu, of Magnolia, are visiting Louisville friends.

The festival of the junior C. E. last Friday evening was well patronized.

The wren, martin, swallow, blue bird, patent soap man, organ grinder and street fakir have all made their appearance.

Mr. Allen Pence, of Magnolia, called on Louisville friends last Monday.

Miss Laura E. N. Grassnickle preached in the Progressive Brethren church last evening. She is quite a fluent speaker.

The high school alumni met in annual session at the residence of Julius Thurin last Friday evening

Kagey Bros. are now running a bread wagon which is quite a convenience to the people of the village.

The dry weather has caused a great rush for hydrants for private residences. It is expected that at least 75 will be placed in position during this week.

The Nimishillen township teachers institution will hold its next session at Linden hall district No. 1 next Saturday evening. A good program has been prepared.

The village board failed to hire teachers for the next year at their meeting last evening. Owing to the great amount of business the matter of hiring was postponed till next Monday evening.

The township board will hire teachers next Saturday.

Charles Snay was in Clevelaud on business yesterday.

Limaville.

LIMAVILLE, May 9, 1895.

The town council met in the hall Saturday evening for the purpose of transacting business for the town. Many important bills were ordered paid, a levy of 5 mills was made for taxes the coming year. The subject came up in regard to the cleaning up of the cemetery, which was ordered done.

H. C. Ware, of Cleveland, spent a few days here with his folks.

The fishing business has revived, but few have been caught thus far. S. E. Darr leads off with the largest eel caught this spring, measuring 30 inches. He broke his pole in landing the same besides scaring several young men who were in the crowd.

Mrs. James Roath is slowly improving after a lang spell of sickness.

C. J. Anthony and wife went to Canton Tuesday on business.

Mrs. I. P. Zaiser who was suddenly taken sick is improving.

David Greenshield went to Canton Tuesday as a witness before the grand jury.

B. F. Paine and Henry Rynold who were working among ivey vines became terribly poisoned. Having been laid up for nearly a week are able to be around again.

The wheat business has been quite active during the past week.

NEWS MIXTURE.

The county commissioners held a meeting at Alliance Tuesday and re-elected Elisha Teeters as a trustee of the Fairmount children's home. The institution now has 174 little folks within its walls.

William Ruby, the first prisoner taken into the Stark county workhouse, was arrested by Officer Becherer late Friday afternoon, charged with petit larceny. Ruby was charged with stealing two chisels and two saws from a workman at the Aultman works. Ruby gave up the goods and the owner not desiring to prosecute him further he was released.

The hearing of Bryson Smith and Thomas Welsch for removing sod from Cook park, was finished Friday afternoon. The decision has been reserved until May 7th.

COURT HOUSE NEWS.

George W. Oby has commenced an action against R. W. McCaughey and J. Warren Michener, as assignees of J. B. Michener, The People's Saving Bank, Winfield S. Shertzer, Oby & Co., Samuel Bergert and the Farmers' Bank. The petition relates that on the 16th day of Apri, 1894, Michener executed to Oby his four promissory notes of $1,000 each, due in one, two, three and four years after date. The petition alleges that one note is now due and has not been paid and the interest has not been paid on any of the notes. That to secure the payment of the notes Michener executed a mortgage deed on lot No. 141, in Canton, on which is a three story brick block. The petition also alleges that The Peoples' Savings bank, Winfield S. Shertzer, Oby & Co., Samuel Burgert and the Farmers' bank all claim some interest in the property. The petition prays for the foreclosure of the mortgage, the marshalling of the liens and the sale of the property.

The Case of Mary Jane Harris against George G. Jones on a paternity charge has been brought into common pleas court on a transcript from the docket of Robert H. Foger, of Massillon. The parties live in Tuscarawas Township.

The Maine Bank Company has begun suit against George Rink, of Massillon, to recover a debt of $110, alleged to be due on a promissory note.

BUCKLEN'S ARNICA SALVE.

The best salve in the world for cuts, bruises, sores, ulcers, salt rheum, fever sores, tetter, chapped hands, chilblains, corns and all skin eruptions, and positively cures piles, or no pay required. It is guaranteed to give perfect satisfaction, or money refunded. Price 25 cents per box. For sale by Durbin, Wright & Co., druggists.

A PAPER PATTERN ONLY 10 CENTS

5569.—Ladies' Waist.
6300.—Ladies' Circular Skirt.

The waist illustrated is especially adapted for summer materials. It is also effective in changeable silk trimmed with accordion-pleated mousseline de soie and black moire ribbon. Requires 3 1-4 yards of 27-inch material and 1 yard for shirred cape. Pattern all sizes from 32 to 42 inch bust measure. Retail price, 30c.

This skirt is made in one piece, the seam being in the centre of the back; it is fitted to the figure and the fulness at the top is gathered in at the back. Requires 5 yards of 54-inch material. It can be had in medium and large sizes. Explicit directions in English and German and accurate front and back illustrations on the pattern. All seams, hems, or laps allowed for. Retail price, 30c. The costume shown requires two distinct patterns to produce it.

Fill out the accompanying **COUPON** and get these patterns for 10 cents each.

4288.—Ladies' Gayety Cape.

This is a double cape. The lower one of cream white or light-colored cloth, and the upper one of black velvet. It is composed of a short cape with a deep "ripple" piece added. Passementerie or other trimming may be put upon the lower cape. The fronts cross each other and fasten under the arms. 1 yard of 54-inch material for the cape and 3-4 for the ripple piece will be sufficient. Pattern is in small, medium, and large sizes. Explicit directions in English and German and accurate front and back illustrations on the pattern. All seams, hems, or laps allowed for. Regular price, 25c.

Fill out the accompanying **COUPON** and get **THIS PATTERN FOR 10 CENTS.**

7945.—Ladies' House Dress.

Here is a charming summer costume designed to be made up in light dainty material so much in vogue now with lace bretelles.

The back is tight-fitting, and the loose front has a tight-fitting under lining

The front is shirred to the yoke, and is bound in to the waist by a velvet ribbon girdle with bow and ends. It is very stylish, and is becoming to almost any figure.

Eleven and a quarter yards of material, and 1 3-4 yards for bretelles, required.

Patterns from 32 to 42 inch bust measure. Retail price, 50 cents.

Explicit directions in English and German and accurate front and back illustrations on the pattern. All seams, hems, or laps allowed for.

Fill out the accompanying **COUPON** and get this pattern for 10 cents.

115.—Girls' Dress.

Here is a very pretty costume for a girl from 6 to 12 years old. It is especially suitable for light summer fabrics, but can be made of heavier goods if desired. The trimming may be of velvet or other contrasting material. It consists of a high-necked tight-fitting waist, to which is added a shirred low-necked outer waist; the sleeves are tight-fitting, with puffs added on to them; the skirt is plain and full, but can be trimmed if desired. Quantity of 27-inch material required, 5 yards; 1-4 yard of contrasting material for bretelles; 1 3-4 yards of flat trimming, put on as illustrated; 3 yards extra for rosettes. This pattern furnished in sizes from 6 to 12 years. Explicit directions in English and German and accurate front and back illustrations on the pattern. All seams, hems, or laps allowed for. Regular price, 25c.

Fill out the accompanying **COUPON** and get **THIS PATTERN FOR 10 CENTS.**

Send Coupons and TEN cents to PATTERN Department Stark County Democrat, Canton, Ohio.

SUPERB PAPER PATTERN COUPON 10c

Send this Coupon and 10 Cents, Silver or Stamps, for Pattern—Mailed Free.

Name _____

Street _____

Town _____ State _____

No. of Pattern _____ Size of Bust _____ Age if a Child _____ 56

WAIT FIVE DAYS FOR PATTERN, THEN REPORT IF NOT RECEIVED.

5566.—Ladies' Summer Waist.
2042.—Misses' Summer Waist.

This represents a neat summer waist to be made of surah silk or wash material, as desired.

This design is loose and arranged upon a tight-fitting lining; at the neck the fulness is shirred, but at the waistline it is simply caught in to the figure, with the belt. In the centre of the front it is laid in a box-plait, and it has a high turn-down collar.

Quantity of 27-inch material required, 3 1-2 yards.

Patterns for Ladies from 32 to 42 inches bust measure; for Misses 8 to 16 years. Explicit directions in English and German and accurate front and back illustrations on the pattern. All seams, hems, or laps allowed for. Regular price, 20c

Fill out the accompanying **COUPON** and get this pattern for 10 cents.

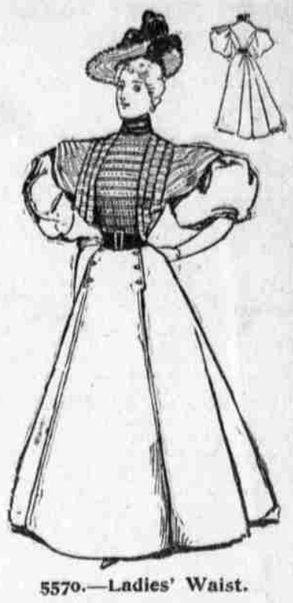

5570.—Ladies' Waist.
6301.—Ladies' Skirt.

This waist is tight-fitting, and is made without a seam in the centre of the back; in the front it is fastened on the left side. Jacket pieces, trimmed with pleated revers, are added to the front. Of 27-inch width material, 3 yards of the plain dress goods, and 1 3-4 yards of the fancy material, will make this design for a medium figure. Pattern in all sizes from 32 to 42 inch bust measure. Regular price, 20c.

This skirt has a gored front breadth, with extensions at the top, overlapping the side gores; the back breath is full and gathered at the top. Of 27-inch material, 6 yards will be sufficient. Pattern made in medium and large sizes. Explicit directions in English and German and accurate front and back illustrations on each pattern. All seams, hems, or laps allowed for. Patterns medium and large sizes. Regular price, 30c. The above illustration represents two distinct patterns.

Fill out the accompanying **COUPON** and get these patterns for 10 cents each.

DEMOCRACY ALIVE.

Gubernatorial Preferences in This Part of the State—W. A. Lynch Named.

The democratic party of Ohio is neither dead nor sleeping. Built upon the basic rock of sound principle, it can never be overthrown.

Defeat does not dismay it nor misfortune prevent its onward progress. The successive overthrows of the last two years had the effect of partly paralyzing its functions as witness the tremendous stay-at-home vote of last fall. But the evil effects have died away and the giant is once more aroused.

During the last week the Cincinnati Enquirer has been making systematic inquiries into the condition of the democracy throughout the state and found the party of the people in a happy frame of mind. The Enquirer correspondents all over the state secured interviews on the choice of democrats for a gubernatorial candidate, and the subjoined is the result, particularly in this section:

STARK COUNTY.

Canton—Hon. Johnson Sherrick: "I hardly know whom to choose between James E. Campbell and Virgil P. Kline, of Cleveland. They are both excellent men, and either one would be very acceptable."

Postmaster Monnot: My first choice for gubernatorail nominee is James E. Campbell."

Ex-Justice Jacob H. Reigner, editor of the Sunday Herald: "My preference is ex-Governor James E. Campbell."

Hon. Edward S. Raff, late democratic candidate for congress in this district, said: "Either Paul J. Sorg, John H. Clark, of Youngstown, or John J. Lentz, of Columbus, would please me."

Homer Gard, editor of the Evening News, said: "I am for Paul J. Sorg. He is a thoroughly capable business man and working men could all support him, as he carries an honorable membership in the Cincinnati Molders' Union."

HOLMES COUNTY.

Millersburg—Hon. G. W. Sharp: "I favor Cotton Allen, Mayor of Columbus, or P. J. Sorg for governor. They seem to be on the medium line of the silver question. Extreme silver will not do, nor will extreme gold." Chas D. Parkinson, city treasurer: "I am for Tom Johnson for governor." James B. Leeper, auditor: "I am in favor of James E. Campbell for governor." R. W. Tangyhill, probate judge: "I believe that Virgil P. Kline would make an admirable and available candidate or Governor." L. G. Barton, county clerk: "There is only one man in Ohio who is solid on all questions, state and national, that can lead the democracy of the Buckeye state to victory and that man is James E. Campbell." S. N. Schwartz, ex-prosecuting attorney: "I have no particular choice for governor, but he should be a man opposed to free silver."

MAHONING COUNTY.

Youngstown—John H. Clark wrote out the following: "Senator Brice. He received the honors of the party in its prosperity, and would cheerfully, no doubt, bear its burdens in adversity; besides, it will afford the senator an opprtunity, which every public servant should seek, of trying his services by the touchstone of popular approval. The Senator at least favors a stable currency and that is much after the folly of last year."

T. H. McNamara—"If John H. Clark would run I would give him as hearty support as any man I know of in the state. J. H. Welch said: "If Senator Brice is a candidate I should be very enthusiastic in my support of him for governor. James E. Campbell, I think, stands the best chance of the nomination, with Virgil P. Kline, of Cleveland, next."

WAYNE COUNTY.

Wooster—Hon. E. B. Eshelman, editor Wayne County Democrat, said: "Paul J. Sorg would make as good a governor as any one that I know of."

Eli Geisleman, secretary democratic executive committee: "It has been a long time since we have had a business man for governor. Hon. P. J. Sorg is recognized as one of the ablest business men of the state. I see no reason why he should not be the nominee."

CARROLL COUNTY.

Carrollton—Judge J. C. Ferral, in response to the gubernatorial query, replied: "Hon. Paul J. Sorg, who has proved such a strong favorite in southwestern Ohio, would make an acceptable candidate and one who would lead on to a glorious victory this fall."

CUYAHOGA COUNTY.

Cleveland:—The democrats do not have much to say on the subject of the democratic nomination. John H. Farley, when asked who he thought would be the democratic nominee, answered gruffly that he did not know, and turned on his heel.

COLUMBIANA COUNTY.

Lisbon—Bert Burns postmaster: "Columbiana county is undoubtedly for Hon. J. H. Clark. A warm feeling exists through this section for Campbell, but it is understood that he would not accept a nomination."

MARION COUNTY.

Marion—Wm. E. Scofield, a leading democrat and lawyer, was seen by your representative and declared in favor of Wm. A. Lynch, of Canton.

Attempt to Wreck a Train.

WATERBURY, Conn., May 7.—An attempt has been made to wreck the United States express train westbound near Terryville. Several ties were placed on the track. Fortunately the train broke through the obstruction with slight damage.

Don't Like Moraes' Resolution.

RIO JANEIRO, May 7.—The message of President Moraes, at the opening of congress on Saturday, has produced a bad impression. The members of the diplomatic body will probably protest against certain statements contained in the message.

To Give Veterans Employment.

BOSTON, May 7.—The house has ordered to a third reading the bill giving veterans of the civil war preference in employment in the civil service without examination over all others not veterans who have taken civil service examination.

Killed by Drinking Alcohol.

CHICAGO, May 7.—Three men employed at the Illinois Central shops at Burnside have died within the last three days as the result of free drinking of alcohol. Their names are: Andrew Simpson, Theodore Scott and James Burns.

Stands a Chance of Hanging.

BATTLE CREEK, Mich., May 7.—A. C. Arnold, the millionaire, who was arrested for choking his son to death last December, has been held to the circuit court for trial on the charge of murder in the first degree.

Won't Accept Kalnoky's Resignation.

VIENNA, May 7.—Emperor Francis Joseph has sent a gracious autograph letter to Count Kalnoky declining to accept the latter's resignation as imperial minister for foreign affairs.

Police Commissioners Sworn In.

NEW YORK, May 7.—Theodore Roosevelt, Colonel Fred D. Grant and A. D. Parker have been sworn in as police commissioners to succeed Messrs. Martin, Kerwin and Murry.

Rosenthall, clothier, 2 South Market.

CERTIFICATE

Names and Residence, Members of Partnership.

THE STATE OF OHIO, } ss.
STARK COUNTY, }

This is to certify, That Jeremiah H. Kenny and Raymond B. Kenny, of Canton, Ohio, residence No. 143 North Walnut street, are interested as partners in the partnership, transacting business in this State under the name of Kenny Bros. The principal office or place of business of said partnership is at 50, 52 and 54 South Market street, Canton, in this county.

The above are the names in full of all the members of said partnership and their places of residence.

Signed and acknowledged by us, this 8th day of May, 1895.

JEREMIAH H. KENNY.
RAYMOND B. KENNY,

WM. H. SNYDER.
IOLA MCMURAAY.

THE STATE OF OHIO, STARK COUNTY, ss.

Be it remembered, That on this 8th day of May, 1895, before me, the subscriber, a Notary Public in and for said county, personally came the above named Jeremiah H. Kenny and Raymond B. Kenny and acknowledged the signing of the foregoing Certificate.

In testimony whereof, I have hereunto subscribed my name and affixed my official seal, on the day and year last aforesaid.

WM. H. SNYDER,
m9dw Notary Public.

Notice of Appointment

The undersigned has been duly appointed administrator with the will annexed, of the estate of John J. Snyder, late of Stark county, Ohio, deceased.

Dated the 4th day of May, 1895.

ADAM MILLER,
m9dw* Administrator with will annexed.

LEGAL NOTICE.

Charlotte M. Myers, residing in Chicago, Cook county, Illinois, will take notice that on the 4th day of May, 1895, George W. Lawrence filed his petition in the Court of Common Pleas of Stark county, Ohio, against the said Charlotte M. Myers et al setting forth that said plaintiff was the owner in fact of lot No. 1 68, in the city of Canton, Ohio, and that the legal title was in the name of Charlotte M. Myers, and that said premises were in fact purchased by the said Charlotte M. Myers and her husband, William O. Myers, from the moneys of said plaintiff, and praying the Court to compel said Charlotte M. Myers and William O. Myers to convey said lot to said plaintiff and decreeing that said premises are held by the said Charlotte M. Myers in trust for said plaintiff, and for such other and further relief as he would be entitled to. You are required to answer thereto on or before the 22nd day of June, 1895, or a decree may be taken against you.

GEORGE W. LAWRENCE,
By WELTY & TAYLOR,
His Attorneys.
Canton, Ohio, May 2nd, 1895. m9Lw

DR. W. H. MILLER'S DENTAL OFFICE

IS NOW LOCATED AT

No. 48 North Market St.

Prices Greatly Reduced!

NO EXTRA CHARGE FOR PAINLESS EXTRACTION OF TEETH.

PIGEON MILK INJECTION. THE GREATEST DISCOVERY OF THE AGE. Cures in 1 to 4 days. Immediate in effect; quick to cure. A positive preventative. Can be carried in vest pocket, all complete in one small package. Sent by mail, prepaid, plain package on receipt of price. $1.00 per box; 3 for $2.50.
FISHER & YOUNG.

When in town do not forget to stop at the Democrat office and pay your subscription as it is now due.