The Crops in South America.

A letter from Chili says:

The crops have this year has been enormous. Since the impetus given, by the early wants of Australia and California, to wheat growing, this country has more than quadrupled in the incomes of its landed proprietors. One or two have this year sold their wheat crops alone for $100,000, and many who have realized half as that amount. The mining interests—I mean the silver mines—are beginning to improve. The copper mines, both of Coquimbo and Copiapo have always been in excellent yielding condition. A copper mine not far from the former place, gives its sole owner over forty thousand dollars per month, or nearly half a million per annum.

☞ A correspondent of the Philadelphia *Press* writing from aboard the U. S. ship San Jacinto, on the China coast, speaks of an American woman he met at Manilla, the capital of the Phillipine Islands, thus:

"At Manilla we had the pleasure of meeting three of our fair countrywomen, the wives of gentlemen occupying the highest social and official position. One of them Madame B., the wife of the French Minister to China. Madame B., was formerly Miss McLeod, of New York, and is a niece of Madame Calderon de la Barca, for many years a highly esteemed resident of Washington, where Senor Calderon was Spanish Minister. Madame B. is a lady of great accomplishments, speaking the French Spanish, Italian, and German, as her native tongue. I would have admired her much, but for her fondness for cigars—to me it seemed decidedly unfeminine to see a lady accompany gentlemen from the dining to the smoking room, put a cigar in her mouth, and puff away with all possible gusto.

Liquor Selling Prosecutions.—At the recent Common Pleas in Mahoning Co. Anthony Howell was found guilty of selling liquor to be drank on the premises where sold, and was fined $50 and costs and sent to jail 12 days; John J. Smith was fined $25 and costs and sent to jail 10 days; George N. White was fined $50 and costs and sent to jail 10 days; Enoch Smith was fined $50 and costs and sent to jail 12 days on first indictment, 2d nolled and 3d continued. Three other indictments were continued. Geo. Hotham, Lowell; C. Steiglitz, Lewistown; J. McGill, Poland and Enoch Smith, Youngstown, were each fined $20 and costs for keeding taverns without license.

At the recent session of the Grand Jury of Wood county seventy-two indictments were found, sixty eight of which were for infractions of the liquor law.

State Bank of Ohio Counterfeits.—A correspondent of the *State Journal*, doubtless well posted, says that the statement of the Cincinnati *Gazette* that "all the issues of the State Bank of Ohio, from one to twenty, have been successfully counterfeited," is not true, and adds:

Now the truth is, that with the exception of the counterfeit *ten* dollar bill which has just made its appearance, *none* of the issues of the State Bank of Ohio, used for the last six years, have been counterfeited. These issues embrace the denominations of one, two, three, five, ten and twenty, and are knowd by having the *name of the Branch engraved on the face of the Bill*, one of which, (instead of *all*,) with the exception stated, have been counterfeited. There have recently appeared some *altered* bills of these plates; that is, a genuine one altered to a two, altered to a twenty; but these are so readily detected, by the single fact that they bear the signature of J. R. Finn, Vice President, which *no genuine bill over three dollars* bears, that the public cannot be deceived by them, and they will disappear very soon.

☞ The Perrysburg *Journal* of the 17th says that much land in Wood county is yet unplanted owing to rains and want of attention to drainage. Those farmers in that county who have paid proper attention to drainage are now reaping their reward, in a good prospect for a fine corn crop. A Mr. Williams has 300 acres of fine looking corn, which, owing to proper drainage has passed safely through wet weather. A Mr. Tracy says his corn has suffered more from the black birds than from the rains. The *Journal* says the soil of Wood County is such as to dry very rapidly without baking.

Presidential Movement.—The Washington despatch of the 18th inst. to the *Tribune* says:

"Circulars have been issued from this city and distributed over the Union, urging Mr. Crittenden as the candidate for the Presidency, irrespective of party or platform, and on the ground of his personal popularity withall the elements of the Opposition, and his acceptability to the Democracy."

Wool.—On account of the extreme wet weather, farmers have not their wool ready for market as early as usual, by nearly three weeks. Mr. Sessions of this city has bought 75,000 lbs., at from 20 to 33½c.—Many dealers and manufacturers suspended or made assignment during last winter and therefore but few dealers have appeared this year. Prices about 15c per pound less than last year.—*Columbus Gaz.* 18*th.*

Cattle Dying.—Mr. D. Nettleton, of this township, had four of his cattle die last week, and at last accounts another was sick. It is rumored that they were poisoned, but nothing definite has yet been learned of the cause of their death. Others having died in the county in a similar manner, we do not think it could be by poison.—*Medina Gaz.*

Universalist Convention.—The Ohio Universalist Convention met at Reynoldsburgh on Thursday of last week, and continued in session until the fellowing Sunday morning. The reports of the condition of the cause in the State were of the most encouraging and cheering character. It is supposed that more members have been added to the church within the last ten months, than in any previous ten years. The demand for preachers far exceeds the supply. Sunday Schools are springing up where they have never existed before, and this year is looked upon as the brightest in the denominational history of the State.—*Columbus Gaz.*

The Locusts.—*The Vicksburg True Southern* of June 1 says that the locusts predicted by Dr. G. B. Smith of Maryland have made their appearance in that county and that the woods are vocal with their music—by no means so sweet as the Æolian harp. "They do not occasion any damage."

A Watch Factory in New-York.—Mr. John Foley, a watchmaker, and a large number of engineers, conductors and others employed on the New-Haven and Harlem Railroads, called a public meeting to be held last evening, for the purpose of initiating a movement for the finishing of watch movements in this country. Mr. Foley complains that the importers are ruining the retail trade by selling at retail; that they make from $20 to $25 profit on every movement they sell, and generally that the $20,000,000 a year which we pay Europe for watches ought to be paid to our own workmen.

All the movements of all the watches now finished in England, he tells us, are stamped at a single factory in Lancashire, and cost but $3 apiece. He proposes to import these, and to have them finished here; the movement, properly finished and full jeweled, will then cost but $25, and for such a movement wtchmakers here now have to pay from $45 to $55. Several persons were present who had watches which they were willing to bet on for keeping correct time to within 50 seconds a year. Their watches had been adjusted by Mr. Foley, who had attached to them a special and very delicate screw for moving the regulator.

Singular Geological Fact.—At Modena, in Italy, within a circle of four miles around the city, whenever the earth is dug and the workmen arrive at a distance of sixty-three feet, they come to a bed of chalk which they bore with an auger, five feet deep. They then withdraw from the pit before the auger is removed, and upon its retraction the water bursts up with great violence, and quickly fills the well thus made—the supply of water being neither affected by rains or droughts. At the depth of fourteen feet are found the ruins of an ancient city, houses, paved streets and mason work. Below this again is a layer of earth, and at the depth of twenty-six feet walnut trees are found entire, with leaves and walnuts upon them. At twenty-six feet depth soft chalk is found, and below this vegetables and trees.—*Geological Researches in Europe.*

Weevil in the Wheat.—Farmers are very much discouraged at the prospect of again having their crop injured by the Weevil. The yellow blue winged fly, which is the fore runner of the weevil, has made its appearance in the wheat fields.—Some of our country friends declare, that there are twice as many flies as there were last year.—*Tuscarawas Adv.*

SPECIAL NOTICES.

☞ How many households have been desolated by that terrible disease, Consumption?—And how gradual and silent it approaches! A slight cold—a hacking cough—spitting of blood—and the pet of the family lies cold in death! But if she—if any one—would take Hoofland's Balsamic Cordial in the first or second, and sometimes the third stage of the disease, immediate relief would ensue and life be prolonged.

So also in Influenza, Laryngitis, Asthma, Bronchitis, and particularly in Croup. The latter disease, the terror of parents, is completely innocuous in presence of the Balsamic Cordial, and may be cured by a few doses.

Prepared only by C. M. Jackson, No. 418 Arch Street, and for sale by drugists and storekeepers throughout the United States and Canada. Price 75 cents per bottle.

Horses and Mules.—Thousands of these valuable aginals are lost every year, from their owners not knowing how to treat the various diseases they were suffering with, or from using inferior remedies. This is peculiarly so in regard to such diseases as epringhalt, spavin, poll-evil, and all such as are the result of sprains bauises, harness grains, &c. All these diseases are readily curable by the use of some penetrating Linament, which is absorbed by the pores of the skin, and at once drives off the bad humors that feed and keep up the disease.—Among all the Linaments that have ever been invented, none posses the penetrative and diffusive principle to such a degree as Dr. Bragg's Arctic Linament, an article which is rapidly driving all similar preparations out of the market. For sale at the BOOK STORE, Millersburg, O.

Commercial Matters.

Millersburg Market.

MILLERSBURG, JUNE 24, 1858.

Flour	$4,@$5,50	Cloverseed	$3,00
Buckwheat flour	$1,00	Flaxseed	.75
Ryeflour ⅞cwt.	$1,00	Timo'y do	$1,50@$1,75
Wheat	60@80	Green Apples	.25
Corn	30@40	Dried Apples	$1,00
Oats	.23	Dried Peaches	$2,00
Rye	0	Smoked Hams	7
Barley	.30	Smoked Shoulders	5
Butter	.10	Smoked Sides	6
Eggs	6	Dress'd Pork	3,50@4,00
Lard	7		

Cleveland Markets.

CLEVELAND, June 22, 1858.

Flour—Quiet; 50 bbls. good extra sold at $4,50.

Wheat—The only sale quoted to-day was one of 1000 bushels choice Red at 84c.

Corn—Firm; sales 2 boat loads free on board at 57c., 2 cars at 56c.

Oats—Sales 2 cars from store at 35c.; 400 bush. free on board at 36c.; 2 cars at 34c.; 500 bush. free on board at 35c.; 500 bush. free on board at 36c.

Highwines — Drooping. The asking price is 22c.; but there are no buyers at that rate.

Butter—Small sales at 12@12½c. for fair to good Central.

Eggs—Fair demand at 7½c. in good shipping order.

Dried Apples— Moderate speculative demand, based on the reports of damage to the fruit crop; 25 bush. nine W. R. sold at $1,25, and 100 bush. good Central at $1,16.

Hams and Shoulders—Country cured dull at 7@5c.

New Advertisements.

Strayed

FROM the premises of the subscriber living about 3 miles north-west of Millersburg, about the middle of May, 8 yearling Calves.—Four of these are heifers, 3 of the heifers red and white and one of them a little dun. The other four are steers, 2 of them a purple red, and the other two red. One of the heifers has a piece out of the under side of the right ear.

Any person giving information where they may be had shall be liberalyl rewarded. Information to be left with the subscriber or at this office. THOMIES EWING.

June 24, 1858—v2n44tf.

Holmes Co. Medical Society.

THE members of the Holmes county Medical Society will meet in Millersburg, on the 1st Tuesday in July, at 10 o'clock A. M.

Physicians of the county, and others are requested to attend.

JOEL POMERENE, M. D. *Pres't.*
Thos. McC. Enright, M. D. *Sec'y.*
June 24, 1858—tf.

Abraham Troyer's Estate.

NOTICE is hereby given that the subscriber has been appointed and qualified as Executor on the estate of Abraham Troyer late of Holmes county Ohio deceased.

PETER SUMMERS, Ex'r of
ABRAHAM TROYER, dec'd.

June 16, 1858—n44tf.

Notice in Partition.

ELIZABETH Ann Shire, Sarah Frances Shire, Eliza Margaret Shire and Martha Ellen Shire, of the county of Holmes, and State of Ohio, will take notice that a petition was filed against them on the 16th day of June, A. D. 1858, in the Court of Common Please, within and for the County of Holmes, and State of Ohio, by Samuel Shire, and is now pending, wherein said Samuel Shire demands partition of the following Real Estate, lying and being in said Holmes county, to wit: being part of the north-west quarter of section 18, Township 17. R. 14 north one deg., west 106 perches and 20 links to a post, thence commencing at the S. W. corner of said quarter section, thence north 89 deg. east 103 perches and 15 links to a post, thence south 1 deg., east 106 perches and 20 links to a post at the south-east corner of said quarter section, thence south 86 deg., west 104 perches to the place of begining containing 69 acres, and that at the next term of said court the said Samuel Shire will apply for an order that partition may be made of said premises.

SAMUEL SHIRE.
Bancroft & Vorhes, att'y's. for Petitioner.
June 16, 1858—n44w6

BAUMGARDNER'S BRAZILIAN PECTORAL

BAUMGARDNER'S BRAZILIAN PECTORAL, OR GREAT SOUTHERN REMEDY, for the cure of all diseases of the Lungs and Heart—Colds, Coughs, Influonza, Croup, Asthma, Cronic Bronchitis, Whooping Cough, Neuralgia of the Larynx and Wind Pipe, Pleurisy, Pneumonia, Chronic Valvular, disease of the heart, Palpitation of the Heart either from nervous debility or valvular disease and *Incipient Consumption.* Consumptives in the advanced stages of the disease, are greatly benefitted by the use of this remedy, being rendered comfortable if not cured.

The peculiarities of the *Brazilian Pectoral* are that it allays Cough, diminishes the frequency of the pulse without prostration, whether the result of inflammatory or nervous debility; thereby being an appropriate remedy for the most delicate as well as the most robust.—Instead of merely palliating the cough and arresting the expectoration (as many coughs syrups do, thereby causing pulmonary congestion and, in many instances, laying the basis of more serious diseases,) it facilitates expectoration and the elimination of poisonous matter till the Lungs have acquired their healhy action.

Price, 25 cents, 50 cents, and $1,00 per bottle.

BAUMGARDNER'S Sugar-Coated CATHARTIC PILLS.

BAUMGARDNER'S SUGAR COATED CATHARTIC PILLS are an infallible remedy for the cure of Nervous and Sick Headache, Costiveness, Piles, Erysipelas, Rheumatism, Gout, Liver Complaints, Jaundice, Dyspepsia, Neuralgia, Scrofula, Tetter, Salt Rheum, Dysentery Diarrhea, Dropsy, Worms, &c., &c.

Price, 25 cents per box.

BAUMGARDNER'S ELECTRIC OIL.

CURES Tetter, Burns, Scalds, Wounds, Bruises, Rheumatism, Lumbago Pleurisy Pneumonia, Diarrhea, Dysetery, Colic, Cholera Morbus, Croup, difficult Breathing, Chilblains, Corns, Spasms of the Muscles, Face and Limbs, Stiff Joints, Sprains, Cuts, Bowel complaints, Piles, &c., &c. Price, 25 cts per bottle.

The proprietors would not be found recommending their remedies for the cure of any diseases, except those in which they are known to possess undoubted virtues, and in which they have been tested. Numerous reliable certificates might be adduced, which they forbear publishing at this time.

The above Medicines are Manufactured and Sold by

J. H. BAUMGARDNER, & Co.,
WOOSTER, OHIO.

And are Sold by one Agent in each Village in the County and by all respectable Druggists throughout the United States and Canadas. Also at the BOOK STORE in Millersburg, O.

June 24, 1858—v2n44m3.

Buy your Spectacles at the Book Store.

Facts for the Goods Buyers

IT IS A FACT

That John E. Koch buys the prettiest and most durable goods that are brought to Millersburg. Therefore, those who want to buy goods of that kind, go to Koch's.

IT IS A FACT

That those who once go to Koch's to buy goods always go back again when they want a good article. It has got to be an old saying hereabouts when a good piece of goods is shown, "Ah, you got that at Koch's.

IT IS A FACT

That the threads in the prints sold at Koch's do not break in bending because so highly starched. When in hunt of such goods, don't go to Koch's.

IT IS A FACT

That good goods are the cheapest goods. To those who are unacquainted with the truth of this statement, go to Koch's and be satisfied.

A FEW MORE FACTS.

GO TO KOCH'S'
For Dress Goods such as Lawns, Berages, Jaconetts, Organdie robes Ladies Traveling dress Goods, Chintz Briliants,
GO TO KOCH'S
For Fancy Silks of the newest and latest patterns.
GO TO KOCH'S
If you want a Stella Brocha, Cashmere, Thibet or Crape Shawl.
GO TO KOCH'S
For Embroideries of all kinds and cheap.

GO TO KOCH'S
For Furnishing goods such as Pillow Linen, Sheeting, &c., &c.
GO TO KOCH'S
For Laces, Trimings Buttons, &c. &c.
GO TO KOCH'S
For your American and French Ginghams, Calicoes, &c.
GO TO KOCH'S
For your Gloves, Hosiery, &c.
GO TO KOCH'S
And look at his new Spring & Sumer goods

BOOTS AND SHOES,

A remarkably good and cheap lot just received at Koch's.

QUEENSWARE,

Glassware, &c., a fine assortment to select from may be found at Koch's.

CARPETS. CARPETS,

Before purchasing elsewhere, go to Koch's.

TEA, COFFEE, SUGAR, &c.

A very fine article always kept at Koch's.

REMEMBER ONE THING,

That you can get goods as cheap if not cheaper at Koch's corner than elsewhere. All he asks is an examination of his goods and prices.

Hats, Caps and Bonnets,

A big assortment at Koch's.

COUNTRY PRODUCE,

All kinds wanted, for which the highest price will be paid at Koch's Store.

CALL AT KOCH'S FIRST,
BEFORE GOING ELSEWHERE TO BUY.

YOUR ATTENTION

IS particularly called to the American Manufactured

WATCHES!

Which for accuracy in time, simplicity of construction, and durability is the

FIRST IN THE WORLD!

We recommend them to our patrons with perfect confidence. Every watch is carefully regulated and warranted.

CALL AND SEE THEM

With every variety of imported watches, all of which will defy ONE HORSE Competition.

A. B. FRY.

Sign of the large GOLD WATCH opposite the Court House Millersburg, Ohio.

MORTON'S GOLD PENS.

A LAP FULL.

All the sizes. Every Pen warranted
My 17, 1858—43tf. at FRY'S.

All about an Umbrella.

While strolling out the other day,
Beyond the Rail Road track,
I overtook upon the way,
A little man in black.

Just as I passed, the evening sky,
With clouds became o'ercast,
And o'er the hills I could descry,
The storm approaching fast.

With all dispatch I haste and flee,
In hope that soon I'd gain
A house or wall, or e'n a tree,
To shelter from the rain.

Just then spoke out my little friend,
And said, "Hold, my dear fellow,
And I will freely to you lend,
A part of my Umbrella."

'Twas large, nice, and covered us o'er
And kept us dry for hours,
He said he bought it at the Book Store
Where they had the largest assortment of Silk, Gingham and Cotton Umbrellas, Parasols, Sun-Shades, Fans, &c., that he ever saw and the cheapest too.

CHORUS.

Fol de rol, tu rallOo, to be sure,
Buy your Umbrellas at the Book Store.

CLOCKS, CLOCKS!

THE NICEST ARTICLE FOR THE PRICES EVER OFFERED IN THIS MARKET. CALL AT THE SIGN OF THE "BIG WATCH"

Opposite the Court House, Millesburg, Ohio.

Executor's Notice.

NOTICE is hereby given that Thomas Rogers has been appointed Executor of the Estate of Samuel Rogers deceased, June 7th, 1858.

HOW NATURAL

IS IS TO admire something beautiful. Then if you have a spare hour to spend in town, don't fail to call and see the New Stock of fashionable

JEWELRY,

Flashing gold chains, Lockets, Keys, Breast-pins, Ear Drops, Cuff Buttons, Finger Rings, Silver ware, American Cutlery, Port Monnais, Sewing Birds, Spectacles, Notions, &c., &c.

Cheapest in town. at FRY'S.

Sign of the BIG WATCH, Millersburg, O.
May 17, 1858—43tf

There is a Time for all things!

THOSE who know themselves indebted to the subscriber either by note or book account are requested to pay the same immediately. I will not thank the public for past favors, because that puts no money in their pockets, but will endeavor by giving them better bargains than ever, to keep on good terms with it.

June 9, 1858. C. HATT.

THE MORMON WAR! The Lecompton Question, AND FRY'S NEW STOCK OF JEWELRY,

Are the only questions that now agitate the public mind.

Estate of Andrew Mumaw, decd.

NOTICE is hereby given that the undersigned have been duly appointed and qualified as Administrators of the estate of Andrew Mumaw, decd., late of Holmes Co., O.

D. B. WYANDT
GEORGE MUMAW.

May 26, 1858.——v2 n42tf.

Say do You

WANT a pair of Suspenders for yourself or boy? Why go to the BOOK STORE and get them. They were bought on credit and therefore, can be sold very cheap.

Buy your Spectacles at the Book Store.

DOCTOR HOOFLAND'S CELEBRATED

GERMAN BITTERS,

WILL EFFECTUALLY CURE

Liver Complaint, Dyspepsia, Jaundice, *Chronic or Nervous Debility, Diseases of the Kidneys, and all diseases arising from a disorderly Liver and Stomach.*

Such as Constipation, Inward Piles, Fullness or Blood to the Head, Acidity on the Stomach, Nausea, Heartburn, Disgust for food, Fullness or Weight in the Stomach, Sour Eructations, Sinking or Fluttering at the Pit of the Stomach, Swimming of the Head, Hurried and difficult Breathing, Fluttering at the Heart, Choking or Suffocating Sensations when in a lying posture, Dimness of Vision, Dots of webs before the Sight, Fever and Dull Pain in the Head, Deficiency of Perspiration, Yellowness of the Skin, and Eyes, Pain in the Side, Back, Chest, Limbs, &c., Sudden Flushes of Heat, Burning in the Flesh, Constant Imagings of Evil and great Depression of Spirits.

The proprietor, in calling the attention of the public to this preparation, does so with a feeling of the utmost confidence in its virtues and adaptation to the diseases for which it is recommended.

It is no new and untried article, but one that has stood the test of a ten years' trial before the American people, and its reputation and sale are unrivalled by any similar preparations extant. The testimony in its favor given by the most prominent and well-known Physicians and individuals in all parts of the country is immense, and a careful perusal of the Almanac, published annually by the proprietor, and to be had gratis of any of his Agents, cannot but satisfy the most skeptical that this remedy is really deserving the great celebrity it has obtained.

DR. HOOFLAND'S

BALSAMIC CORDIAL,

FOR THE SPEEDY CURE OF

Coughs, Colds, Influenza, Croup, Hoarseness, Bronchitis, Diseases of the Bowels arising from Cold, Incipient Consumption, and for the relief and (if at all possible) cure of patients in advanced stages of the latter diseases.

Catarrh, or Common Cold, as it is familiarly called, is worthy of study, and serious enough to be avoided, if possible. Dr. Bell says: "I will not say that Colds are to our inhabitants what the *Plague* and *Yellow Fever* are to those of other countries; but, I can aver confidently that they usher in disease of greater complicity and mortality than these latter."

In the danger of *Bronchitis* and *Pneumonia*, which often follow in the train of a neglected cold, and in *Phthisis Pulmonalis*, the tubercular irritation of which is developed by the same cause, we surely have proof and argument sufficient for attention, not only to the preventive means, but also to the curative ones of a disease, which however mild in its inception, is directly or indirectly productive of such diversified and alarming results.

This lesson should be particularly impressed on those who have any constitutional tendency to *Pulmonary Consumption.*

The use of the Balsamic Cordial, agreeably to the directions accompanying each bottle, will readily cure the most distressing case of cough.

Coughs sometimes proceed from a disordered or dyspeptic state of the stomach, in which case the German Bitters should be used. In cases of weakness, or general debility of the system, resulting from a protracted cough, the German Bitters will be found of great benefit.

In cases of *acute* inflammation of the Lungs, the prominent symptoms generally are—hurried and painful respiration, imperfect arterialization of the blood, cough and expectoration, attended with excitement of the heart, fever, various derangements of the digestive and urinary systems, prostration of strength, &c. The lungs may be diseased without any of these symptoms *being prominent*, but the murmur produced during the inspiration and respiration, and the alternate contraction and expansion of the chest, evident to both sight and feeling, all furnish most important physical signs in case of disease, and should receive prompt attention.

This disease is usually caused by a cold settling on the lungs, and the use of the Balsamic Cordial soon performs a cure.

The terrible fatality of diseases resulting from a "*common cold*" may be seen by a glance at the following statistics, taken from the records of the Board of Health of Philadelphia, confessedly one of the most healthy localities in the Union:—

1852. Total deaths in Philadelphia,		10,261
Died of Consumption,	1,912	
" " all other diseases, (230 in No.)	8,349	
		10,261
1853. Total deaths,		9,749
Died of Consumption,	1,895	
" " all other diseases,	7,854	
		9,749
1854. Total deaths,		11,814
Died of Consumption,	2,178	
" " all other diseases,	9,636	
		11,814

From these figures, it will be seen that nearly one-fourth of the total deaths in the country are caused by consumption, to say nothing of the numerous other diseases springing from a "slight cold."

The proprietors are in the possession of certificates showing that the Balsamic Cordial has effected cures where all other remedial means have failed. Give it a trial.

These invaluable medicines are prepared only by Dr. C. M. Jackson, 418 Arch Street, Philadelphia, and are for sale by druggists and storekeepers in every town and village in the United States, Canadas, and West Indies.—Price 50 cents per bottle.

For sale in Millersburgh, by H. Yergin, and J. K. & T. B. Raiff.

April 22, 1858—1y

Buy your Spectacles at the Book Store.

Agricultural.

THERE will be a meeting of the Holmes County Agricultureal Society, held at the office of the Secretary in Millersburg, on Saturday the 12th day or June, 1758, for the purpose of taking the necessary steps for holding the next annual fair.

Bussiness of importance to the Society will be transacted. D. S. UHL, *Sec'y.*

New Store in Millersburg! NEW GOODS NEW PRICES INTRODUCED.

Mulvaine & Selfridge,

RESPECTFULLY announce to the public of Holmes and adjoining counties that they are now opening in the large store room formerly occupied by C. Brumbaugh,

An Entire New Stock of Spring and Summer Goods,

Their stock will be found to embrace all the latest style of Dress Goods, Trimmings, &c., &c.

They do not expect to sell all the goods sold in Millersburg, but they expect to sell at prices that will make it an object for persons to deal with them.

May 20, 1858—v2n39tf.

Buy your Spectacles at the Book Store.

Estray Notice.

WAS taken up near the residence of the subscriber living in Green township, Wayne Co., O., on Wednesday evening the 11th inst., a bay horse about 8 years old, with the hind feet white, near sixteen hands high. The horse was found tied to a tree in the woods with saddle, bridle and martingale on, supposed to be stolen. The owner is requested to come, prove property, pay charges and take the horse away. JOSEPH JONES.

May 20, 1858—w4.

Buy your Spectacles at the Book Store.

NEW HARDWARE STORE! IN MILLERSBURG!

S. R. WEIRICH & BRO.,

TAKE pleasure in informing the people of Holmes and adjoining counties that they have opened in the town of Millersburg,

A Hardware Store.

Where may be found a general assortment of English, German and American Hardware, consisting in part of Iron and Nails, Paints, Oils, Sash, Glass, Putty, &c. &c. A good stock of Saddlery, Coach Trimmings, Oil-Clothes, &c. &c. Also Farming Implements, Table and Pocket Cutlery, Carpenters Tools, and in fact everything usually found in a complete Hardware establishment, to which the attention of those wishing to buy is respectfully invited.

Their Store is in the new frame building opposite the Empire House, on Jackson Street.

They invite an examination of their stock and prices.

May 13, 1858—v2n38tf.

Buy your Spectacles at the Book Store.

THE LIVER INVIGORATOR!

PREPARED BY DR. SANDFORD,

Compounded entirely from GUMS,

IS ONE OF THE BEST PURGATIVE AND LIVER MEDICINES now before the public, that acts as a *Cathartic* easier, milder, and more effectual than any other medicine known. It is not only a *Cathartic*, but a *Liver* remedy, acting first on the *Liver*, to eject its morbid matter, then on the stomach and bowels to carry off that matter, thus accomplishing two purposes effectually, without any of the painful feelings experienced in the operation of most *Cathartics*. It strengthens the system at the same time that it purges it; and when taken daily in moderate doses, will strengthen and build it up with unusual rapidity.

The **Liver** is one of the human body; and tions well, the powers of LIVER Complaint, from the word *Jaundice* to a common *Headache*, all of which are the result of a DISEASED LIVER.

PRICE ONE DOLLAR PER BOTTLE.

AANFORD & CO., Proprietors, 315 Broadway, N. Y.

Wholesale Agents.

Barns & Park, New York; T. W. Dyott & Son, Philadelphia; M. S. Burr & Co., Boston; H. H. Hays & Co., Portland; John D. Park, Cincinnati; Gaylord & Hammond, Cleveland; Fahnestock & Davis, Chicago; G. J. Wood & Co., St. Louis; George H. Keyser, Pittsburgh; S. S. Hance, Baltimore. Sold also at the BOOK STORE, Millersburg, Ohio.

Feb. 25, 1858—27tf

Buy your Spectacles at the Book Store.

CIRCULAR.

On the first day of July, 1857, B. A. Fahnestock, and George W. Fahnestock, of Philadelphia, Pa., A. B. Hull, of New-York, and J. L. Schwartz, of Pittsburgh, re-associated themselves for a further term of business, under the style and firm, as heretofore, of

B. A. FAHNESTOCK & Co., Pittsburgh, Pa.,
B. A. FAHNESTOCK & Co., Philadelphia, Pa.,
B. A. FAHNESTOCK, HULL & Co., New-York City.

In each of which three cities we continue our Wholesale Drug Business in all its branches.

Particular attention will be given to the importation of proprietary articles from abroad; and a full stock of well-established popular remedies will be kept constantly for sale. Orders for our B. A. FAHNESTOCK'S well-known **Vermifuge** (of which we are the SOLE PROPRIETORS and EXCLUSIVE MANUFACTURERS) should be addressed to either of the above-named establishments.

We continue the manufacture of White Lead, Red Lead, and Litharge, at Pittsburgh.

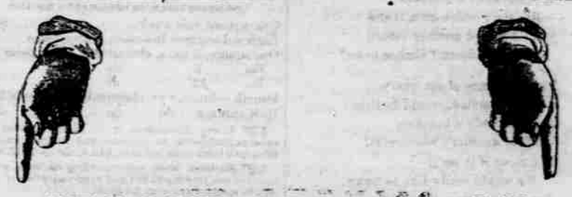

SECOND ARRIVAL OF SPRING & SUMMER GOODS

JUST RECEIVED AND OPENING AT

CHERRYHOLMES' CHEAP STORE,

Which will be offered very cheap, and embraces all the latest style of Dress Goods, Shawls, Mantillas, Capes at reduced prices. Bonnetts and Bonnett Trimmings, Borders, Buds, &c. &c.

Groceries, Queensware, Hardware, Boots and Shoes, Hats & Caps.
Brown Sheetings, Very Cheap.
For Good Goods, and Cheap Goods,

CALL AT JAKES STORE,

and you will go away well pleased and have good Bargains.

May, 1858. J. CHERRYHOLMES.

To the Creditors of the Estate of Jonathan Korn Deceased.

THE subscriber has been appointed by the probate court of Holmes county, commissioner on the estate of Jonathan Korn, deceased, represented insolvent. The period of six months from the date of this notice are allowed creditors to bring in and prove their claims against said estate. The subscriber will attend to the duties of his said appointment at the following place and times, at his office in Millersburgh, Holmes County Ohio, on the second and third days of August next, at 10 o'clock A. M. of each of said days and on the first and second days of November next, at 10 o'clock A. M. of each of said days.

Dated at Millersburg on the 25th day of May A. D. 1858. G. W. EVERETT.

May 25, 1858—40tf. *Commissioner.*

Glass Ware—Window Glass.

A LARGE assortment of Glass ware, such as Tumblers, Goblets, Mugs, Flower Vases, Candlesticks, Molasses Mugs. Salt Selers, Spice Boxes, &c., &c., just received at the Book & Variety Store. Also Window Glass all sizes.

Dissolution Notice.

NOTICE is hereby given that the Co-Partnership heretore existing under the name and style of Cook & Duncan, is this day dissolved by mutual consent.

The notes and Book accounts of the firm have been divided between us, G. L. Cook assuming all the debts of the firm.

G. L. COOK.
JCHN C. DUNCAN.

May 20, 1858—n40.

Buy your Spectacles at the Book Store.

VICTORIOUS OVER PAIN.

BRAGG'S ARCTIC LINIMENT.

Agony or ease!—Sickness or health!—Life or death! These are the questions involved in the adoption or rejection of this specific by the martyrs to external diseases and injuries. Having received the indorsement of the distinguished *seven*, the late Dr. KANE, and its efficacy tested during two awful Winters in the regions of eternal ice, it is now coming into general use in every section of the civilized globe, and its marvelous cures are everywhere exciting astonishment.

THE AFFLICTED REJOICE.

HUNDREDS and THOUSANDS have tested its virtues, and are rejoicing in freedom from long lingering PAIN and DISEASE, which other remedies had failed to cure. Have you the BRONCHITIS, NEURALGIA, RHEUMATISM, SCROFULA, EARACHE or TOOTH-ACHE—Are you afflicted with OLD SORES—Suffering from BRUISES, SPRAINS, CORNS, SORE EYES, PILES?

THE ARCTIC LINIMENT

will afford you instant relief. Everybody is liable to

BURNS AND SCALDS.

For these dreadful accidents the ARCTIC LINIMENT should be kept on hand, for it affords sure and immediate relief, often saving from death. Every steamboat and railroad train should keep it. Who that has heard the shrieks of anguish uttered by the scalded and maimed victims of explosions and collisions, does not feel that some means of relieving their torture should always be accessible? Such does exist in this balmy pain controlling agent. It is

THE MOTHERS' COMPANION.

It cures CAKES IN THE BREAST, SORE NIPPLES, SORE LIPS, PIMPLES, &c. Ladies who prize a pure skin void of pimples, blotches, scurf and all discolorations and excrescences, should attack these trespassers on beauty's domain as soon as they appear with the ARCTIC LINIMENT. It is excellent for the Hair, giving it a healthy, glossy appearance. It is

GOOD FOR MAN AND BEAST.

It is a sovereign remedy for the various diseases with which horses are afflicted, curing the most alarming cases of BRUISES, SPRAINS, STRINGHALT, WOUNDS, SCRATCHES, SWEENY, SPAVIN, RINGBONE, BIG-HEAD, POLL-EVIL, &c. No farmer, livery stable keeper, or any person owning valuable HORSES, should be without this valuable remedy.

For sale by all respectable Druggists and Dealers.

Prices of the Liniment, 25 cents, 50 cents and $1 a bottle. A one-dollar bottle contains as much Liniment as eight twenty-five cent bottles

EXTRAORDINARY ANNOUNCEMENT.

Every purchaser of a dollar bottle of the ARCTIC LINIMENT receives, at Dr. Bragg's expense, the UNITED STATES JOURNAL, of New York, for one year. The Journal is a large illustrated paper—each number containing sixteen pages, beautifully printed on clear white paper, and filled with original matter from the most brilliant writers of the country. Certificate of subscription and full particulars of the novel and philanthropic enterprise, of which this offer forms a part, will accompany each bottle.

An AGENT WANTED in EVERY TOWN and VILLAGE.

BRAGG & BURROWES, St. Louis, Mo.
New York Office, No. 371 BROADWAY.

Communications should always be addressed to St. Louis.

For sale at the BOOK STORE.

March 4, 1858—v2n29tf.

Buy your Spectacles at the Book Store.

WOOL.

I AM prepared to buy One Hundred Thousand pounds of good, clean Wool, at its market value, delivered at the store of Everly, Eckels & Co.; in Nashville, Holmes co., O.

June 1858. D. Q. LIGGETT.

AYER'S

CHERRY PECTORAL,

FOR THE RAPID CURE OF

Colds, Coughs, and Hoarseness.

Brimfield, Mass., 20th Dec., 1856.

Dr. J. C. Ayer: I do not hesitate to say the best remedy I have ever found for Coughs, Hoarseness, Influenza, and the concomitant symptoms of a Cold, is your Cherry Pectoral. Its constant use in my practice and my family for the last ten years has shown it to possess superior virtues for the treatment of these complaints. EBEN KNIGHT, M. D.

A. B. MORTLEY, Esq., of Utica, N. Y., writes: "I have used your *Pectoral* myself and for my family ever since you invented it, and believe it the best medicine for its purpose ever put out. With a bad cold I should sooner pay twenty-five dollars for a bottle than do without it, or take any other remedy."

Croup, Whooping Cough, Influenza.

Springfield, Miss., Feb. 7, 1856.

Brother Ayer: I will cheerfully certify your *Pectoral* is the best remedy we possess for the cure of whooping cough, croup, and the chest diseases of children. We of your fraternity in the South appreciate your skill, and commend your medicine to our people.

HIRAM CONKLIN, M. D.

AMOS LEE, Esq., Monterey, Ia., writes, 3d Jan., 1856: "I had a tedious Influenza, which confined me in doors six weeks; took many medicines without relief; finally tried your *Pectoral* by the advice of our clergymen. The first dose relieved the soreness in my throat and lungs; less than one half the bottle made me completely well. Your medicines are the cheapest as well as the best we can buy, and we esteem you, Doctor, and your remedies, as the poor man's friend."

Asthma or Phthisic, and Bronchitis.

West Manchester, Pa., Feb. 4, 1856.

Sir: Your *Cherry Pectoral* is performing marvellous cures in this section. It has relieved several from alarming symptoms of consumption, and is now curing a man who has labored under an affection of the lungs for the last forty years. HENRY L. PARKS, Merchant.

A. A. RAMSEY, M. D., Albion, Monroe Co., Iowa, writes, Sept. 6, 1854: "During my practice of many years I have found nothing equal to your *Cherry Pectoral* for giving ease and relief to consumptive patients, or