THE TIMES.

DODGE CITY, THURSDAY, MARCH 31.

SUBSCRIPTION, $1.00 per year, in advance.

N. B. KLAINE, Editor and Publisher

ADVERTISING RATES.

REGULAR ADVERTISEMENTS one dollar per inch space per month.

LOCAL NOTICES, ten cents per line for the first insertion and five cents per line for each subsequent insertion.

☞ The DODGE CITY TIMES has a large and growing circulation in Ford and adjoining counties, and is a valuable advertising medium. ☜

LOCAL NEWS.

J. H. Crawford was down at Topeka last week.

A light rain fell yesterday morning at about 4 o'clock.

We want a correspondent in every portion of the county.

One dollar subscriptions to the TIMES come in several every day.

A $2,500 hotel is to be built in Wilburn. A bank building is also to be erected.

J. A. Arment went down the road on Monday, on immigration business.

Kennedy Chambers, of Ford county, is in the east, visiting his former home.

Larned has a daily newspaper—the Chronoscope, a well gotten up sheet.

Selah Morse and wife, of Barry, Ill., are stopping with J. H. Crawford, and will likely remain in the city.

Geo. R. Cochran, T. A. Rothwell and other Wilburnites, have been in the future great during the past week.

It is estimated that 3,000 emmigrants are settling in Kansas each day this month. Let them come, there is still room.

The average rainfall in Kansas in 1886 was 22.45 inches. As a prohibition state this may be classed as a high water mark.

The fast mail brings us St. Louis papers on the morning after the day of publication. This is nine hours earlier than formerly.

Frank S. Hess, of Canton, Ill., made some real estate purchases in Ford county, and will probably become a permanent settler.

Railroad connection between Dodge City and Montezuma seems not only desirable, but is likely to be an accomplished fact.

F. P. Vanderslice, of Bloom township, was in the city Monday. The surveyors of the Rock Island road are stopping at his house.

While at Kansas City and Topeka Mr. and Mrs. L. K. McIntyre heard the great expounder, Rev. Dr. Talmage, lecture on some popular subjects.

A. H. Boyd and Clark Gray, of Larned, bought of the Bank of Dodge City, the lot lying west of the Dodge House. The price paid was $3,500.

The Montezuma Chief says "the Dodge City Times is one of the best papers in Southwestern Kansas." To the Chief's good opinion we tip our hat.

Frank N. Berry, of Newton, Kan., complains of not receiving the TIMES regularly. The paper is sent promptly from this office every Thursday morning.

The Santa Fe will issue no passes, either in this state or through several states, after April 1, except to employes and clergymen, says the Topeka Capital.

The Kansas papers have given up politics and are booming the state. The Kansas newspaper man goes for what is in sight, says the Lawrence Journal.

J. A. Eckert, an experienced tailor from Leavenworth, has purchased R. R. Robbin's tailor shop and will continue business at the old stand. Go and see him.

L. C. Sawyer, who was called to Iowa, on account of the sickness of his brother, arrived there after his brother's death. Dora, daughter of the deceased, accompanied her uncle.

Funeral services of Mrs. Applegate, who died after a short illness, on Saturday, were held in the M. E. Church on Sunday afternoon. Three children are left to the care of the husband.

The TIMES is adding to its subscription list the names of many county subscribers and many names of persons living in other states, who intend becoming residents of Ford county and Dodge City.

When the weather becomes warmer in the East there will be plenty of rain in Western Kansas. On the 22d, inst., the snow was twelve to fifteen inches deep in Central New York, and in the anthracite coal region of Pennsylvania.

H. B. Slaven has gone to the Panhandle of Texas with 1,500 head of sheep, and will look for a permanent location for a sheep ranch. Mr. Slaven finds a good range in the Panhandle. He has been in the sheep business in this county for several years.

R. W. Tarbox left on Monday, for Atchison, to meet M. A. Low, President of the Rock Island road, in response to a telegram. Mr. Tarbox will consult the Rock Island president on matters connected with with the building of the road to Ford county, Dodge City, and on Mr. Tarbox's land in Seward county.

A. R. Cadwalhader, of the West Labanon (Ind.) Gazette, was visiting friends in Dodge City last week. David Manford, of West Labanon, an old resident of Ford county, is here, and will remain a short time. There are a number of former West Labanon people who are old residents of Dodge City and Ford county.

S. Southworth and Mr. Herron, of the east part of the county, called Thursday. They informed us wheat is growing, and is looking better than a month ago. Oats are being planted. Plowing is being done. They say a large acreage of corn will be planted. A large number of acres have been planted in potatoes. In school district No. 9 a school house 18x32 feet will be built, to cost about $600.

Kicking Bird is up at Cimarron, and is booming the town.

The excavation for the electric light building was commenced on Tuesday.

SHE HAS SUCCEEDED.

The Garden City Sentinel says: "Dodge City is working hard to clean out the saloons, and is succeeding."

TWO CARLOADS.

D. Brooks, agent for L. K. McIntyre informs us he is in receipt of two car loads of fruit and shade trees. He has some excellent varieties of trees.

A FORRESTRY.

Gov. Martin informs R. M. Wright that a forrestry station will be established at Dodge City. The land belonging to the city on the south side of the river could be used for that purpose.

MASS MEETING.

A meeting of the citizens of Dodge City will be held at the court house, Friday afternoon, at 2 o'clock, to nominate candidates for city offices, to be filled at the coming city election.

A GOOD INVESTMENT.

O. H. Peacock, of Rochester, N. Y., bought Wm. Tilghman's residence site, 95x125 feet, Walnut street and Third avenue, paying $4,200. This property will make good business lots. L. E. McGarry & Co. effected the sale.

CATCHING ON.

It is being pretty well understood every where that the saloons are closed in Dodge City, and that the boom is getting on in fine shape. No saloons means prosperity. For her saloons Dodge City gets prosperity. Pretty good exchange.

COMING OUT TO KANSAS.

John G. Stauffer, of Quakertown, Bucks county, Pa., writes us, as follows:

"We will try to make an excursion up for Dodge City from here, this summer. Lots of people from Bucks county live in Ford county already."

Mr. Stauffer complains of not receiving the TIMES regularly. It is no fault of ours. The paper goes every Thursday.

WILL WORK AT KANSAS CITY.

James Martin is employed by the Ford County Immigration Society to work up the immigration boom at Kansas City, and has already left for that point. Mr. Martin is an old conductor, and is acquainted quite extensively among railroad men. He will be enabled to do some good work.

REACHING FOR DODGE CITY.

The Ford Gazette gives the following desirable information:

"Geo. L. Steel returned from Greensburg, where he has been for several days. He informs us that there is every indication of a big boom striking Ford in a few weeks. A branch of the Rock Island will leave the main line near Corbitt and run to Dodge City, via Ford. This is likely to shelve the road we mentioned two weeks ago, as it will go in about the same direction."

PIANO RECITAL.

Miss Iola Kriegh's pupils will give a piano recital in Kelly's opera house, Friday night, April 1, 1887. Tickets 35 cents. Reserved seats 50 cents. Miss Kriegh has been teacher on the piano in Dodge City for two years past, and the success she has attained is a deserving merit. The programme is an interesting one, and we have no doubt those who attend will be highly entertained. Reserved seats for sale at W. K. Martin's drug store.

IT SEEMS A LITTLE ODD.

It seems a "little odd" to some people to see Dodge City "straightened out" on the whisky qustion. Dodge City will be the purest, best and most moral town in Kansas, in two years. The Great Bend Tribune says:

It may seem a little odd, but it is never the less true, that Dodge City, the reputed worst city of Kansas, no longer has an open saloon or drug store saloon. And yet it is insisted by many that prohibition is a failure. To free Dodge City alone of this nuisance and evil is worth all it has cost to make the law.

THE AMERICAN STATE BANK.

The new bank just opened in Dodge City, has received its charter, as will be seen by the following from the Topeka Capital:

The American State Bank, of Dodge City. Capital stock $50,000. Directors: H. F. Gaston, Traer, Iowa; J. B. Gaston and Ed Wiebenson, Dodge City; Chas. H. Seamans, Kinsley, and J. T. Fedderson, Gladbrook, Iowa.

The gentlemen composing this bank are reliable and excellent business men.

MILL STUFF.

Wheat Prospects in Western Kansas.

The Garden City Sentinel has interivewed Mr. Hoover, and the Sentinel says:

G. M. Hoover, proprietor of the Sun Set flouring mills at Dodge City, was in the city March 22d. He was seen at the Buffalo House and asked about the prospects for mill stuff this year. He said the winter wheat sown early is in fair condition, and that which was sown late did not come up from want of rain, but the late sown had supplied moisture so that it was possible it would now take root and grow. It is his opinion that local prices would be good this fall for all kinds of milling stuff.

THE RAILROAD TO MONTEZUMA.

The Montezuma Chief gives the proceedings of a railroad meeting, in which a number of Dodge City citizens participated. The Chief Says:

The name of the road is the Dodge City, Montezuma & Trinidad Railway Company, with a capital stock of $1,000,000. The organization will be completed immediately, engineers put on the route and as soon as the survey is completed work on the road-bed will be pushed forward, and before the approach of another winter we can go to Dodge by the cars. The distance from here to Dodge by rail will be about 27 miles.

From now on until the road is completed a stage line will be run fron Dodge to Montezuma, every day, giving us close connections with one of the best towns in Western Kansas.

SCHOOL NOTES.

—If the water works company can ever be induced to tap the mains we shall have water at both school buildings. The trenches were dug a week or more ago, still we wait. But great and august bodies move slowly. So do freight trains.

—We welcome Frank Hobble back to school. He will probably attend the competitive examination for the cadetship at West Point, which comes off the 5th of next month, at Hutchinson.

—F. A. Lee, principal of the Cimarron schools, visited our schools last week. The pupils of his schools have a week's vacation.

—Prof. Akins visited the schools of Garden City, last Friday. And while he says that they have good schools there he has not much in common with the opinion of Mr. Bennet, as he (Bennet) expressed it after visiting our schools. Mr. Akins says that it is just another prank that Cupid has played on the gentleman.

—The Speareville schools close next Friday. We hear that Bro. Edwards has had a very successful term of school.

—Supt. Akins has accepted an invitation to deliver a lecture at Speareville, next Saturday evening.

—The teachers of Garden City have formed a stock company, and are all speculating in town lots. We say all, all but the superintendent.

—The open meeting of the teachers of Dodge City, held in the high school building last Saturday, was well attended, and in every particular a success.

Meeting was called to order by our superintendent, at 2, p. m.

After singing Rev. Donegan offered a prayer in behalf of the teachers and their great work.

Mr. Beadle then read his paper entitled "Educational progress," which was an earnest effort, ripe with excellent thought, and appreciated by all.

Miss Baird followed with a recitation "All might do good," which was well rendered and thoroughly appreciated.

Miss Etric then read an excellent paper, subject "The teacher and her Influence," followed by song 360, which was very appropriate in connection with the thoughts expressed in Miss Etrick's paper and Miss Baird's recitation.

A very interesting discussion followed participated in by many.

Miss Mary Kriegh then read a paper on primary work in numbers. This excellent effort fairly rang with practical thoughts, and must benefit all who heard it. Subject discussed by several.

A calesthenic drill song by Miss Baird's pupils, was the feature of the day, and was highly entertaining.

Miss Anna Kriegh then conducted a class drill in arithmetic. The pupils acquitted themselves in a manner that showed their instruction to have been thorough and exact.

Miss Staysa was the only teacher absent. That she was not present, considering the number of teachers' meetings held, surprised us all.

Miss Jones gave a select reading whsch was listened to with deserved interest.

Prof. Webb followed with an able discourse on "written examinations," their uses, objects etc. He thought the evil was in the dread which the pupil generally had of the trying ordeal. This dread is greatly increased by constantly talking about the coming examination, or working with nothing but examination in view.

We follow what I believe to be the direct course, we do not talk of the examination, we do not work to the examination. But when the time comes we write it out for the good we get from it, and as a reminder that we study to remember, also as a means of discipline, a lesson in order, composition and expression. Also favors oral examinations as tending to bring out more if not so accurate.

Mr. McCurdy made some very appropriate and encouraging remarks, and expressed his intention to visit our schools more frequently.

Prof. Aikins gave a brief report of the Garden City schools as he found them last Friday. And while saying that Garden has good schools, he is satisfied that cupid had so affected Mr. Bennet that he is not a competent judge of good schools, or good looking school teachers.

While speaking of the Garden schools our secretary busied himself in drawing an ideal sketch of Mr. Bennet's favorite and beautiful school marm. The same may be seen by calling at my office.

F. A.

A lot of people went up from Wichita to Garden City, on a special train, for the object of starting a canning factory. So we were informed by a banner flung to the breeze. Our citizens turned out to honor the can factorers, and the hose companies showed their skill in firing water into the air. The arrival of the train bearing the expeditioners was announced by the shrieking of two engine whistles. "Such unearthly noise!"

L. F. Sherwood, of Wichita, was in the city this week. He informs us that the Wichita people have a good opinion of Dodge City's prospects, and some of the Wichita investors will come out soon and buy town lots. Mr. Sherwood's daughter, Lulu, and Miss Minnie Vielie, of Wichita, were on a visit to Dodge.

The suits for ejectment of parties who are contesting the lands of the railroad company, were tried before Judge Strang, this week, and submitted for his decision. So long as these suits are pending the railroad company will delay putting up round house and machine shops,

In another column will be found the adv of the Dodge City Building and Loan Association. This institution we are informed is in a prosperous condition, and with its efficient officers and board of directors, its stock holders can rest assured of its success.

B. F. Cox, of Fowler, was in the city Tuesday. Fowler is to have two railroads, he informed us.

Have your watch repairs done at A. Scharmanns, Jeweler, Front street. He does your work satisfactory, and charges reasonable.

MARRIED.—On Tuesday evening, at the Baptist church, by Rev. D. S. Donegan, assisted by Rev. Dr. Boyd, of the Presbyterian church, and Rev. G. Lowther, of the M. E. church, Henry G. Wiggins and Miss Lizzie Donegan, daughter of the officiating minister.

A large number of people were present at the church to witness the ceremony, and offered congratulations to the groom and estimable bride. After the ceremony a number of friends repaired to Mr. Donegan's residence, and were entertained for a short time. We wish Mr. Wiggins and his bride many congratulations, and hope the married way will lead them to joy and wealth. The bride is in receipt of a large number af presents from relatives and friends in the east. The occasion was a pleasant and happy one to all who participated.

MARRIED.—In this city, by Rev. D. S. Donegan, March 30th, T. A. Rothwell, of Wilburn, Kas., to Miss Lucy W. Parsons, of Olney, Mo.

The bride arrived here Saturday and joins her fortunes with one of the best men in the county. Mr. Rothwell has fixed up a comfortable home at Wilburn, and in this happy home his many friends wish him and bride an abundance of prosperity.

MARRIED.—In Cimarron, on the 30th, by Rev. D. S. Donegan, John B. Moffett, of Dodge City, to Miss Denny, daughter of J. J. Denny, of Cimarron, Kas.

Our friend Moffett has found the choice of his heart, and the TIMES wishes him health, wealth and prosperity. The bride is an accomplished young lady, and will make married life a pleasant one for herself and worthy husband.

COMING TO DODGE THIS SEASON.

The D. M. & A. R. R.

Frank Prouty, of the Ford Boomer, interviewed the Vice President of the D. M. & A. R. R. while on a visit to Kansas City. Mr. Black said:

"The road is completed from Chetopa, Labette county, to Belle Plaine, Sumner county, thence to Iuka, Pratt county. Your county has voted us aid and I believe Kiowa county has except one township. You are probably aware that we have a number of teams awaiting orders in Greensburg, and steps will be taken at once to push the road through to Dodge this season. You can rely on its striking your town in elegant shape, and it is my intention with others to make your town a visit and speculate a little. From Dodge we will make for Morton county, also the northwest of the state. This is about all I can say at present as I have been attending to other matters and have not been home for over a week, and I expect there are letters there from the general manager and chief engineer that need my attention."

DRUNKENNESS, OR LIQUOR HABIT, CAN BE CURED BY ADMINISTERING DR. HAINES' GOLDEN SPECIFIC.

It can be given in a cup of coffee or tea without the knowledge of the person taking it, effecting a speedy and effective cure, whether the patient is a moderate drinker or an alcoholic wreck. Thousands of drunkards have been made temperate men who have taken the Golden Specific in their coffee without their knowledge, and to-day believe they quit drinking of their own free will. No harmful effects result from its administration. Cures guaranteed. Send for circular and free particulars. Address in confidence,

GOLDEN SPECIFIC CO., 185 Race St., Cincinatti, Ohio.

Oct 25

FOUND.—A pocket book, containing valuable papers. Call at the Arlington House.

WILL BUY THEM ALL.

The Wilburn Argus says:

Cimarron is not through her troubles yet. It appears that she has bought the Ingalls Town Co., the state legislature and now she has to buy Montezuma. We wonder if Montezuma will sell.

WE HAVE A GOOD

4 room house, finely painted and papered, 80 by 200 feet lot. Fruit trees and shrubbery set out, all fenced. Very cheap if sold soon. Beeson, Arment & Harris, opposite post office. m 31-2t

MERCHANT TAILOR.

J. A. Eckert has purchased the Merchant Tailoring establishment of R. R. Robbins, east of the Dodge House, and will continue business at the old stand for a short time. Mr. Eckert intends purchasing a large stock of woolens, and will be prepared to meet the demands of the public. Orders solicited. Satisfaction guaranteed. mar 31-2t

BUY

While you can buy cheap, the most desirable property in Boyd's addition. Call and see our list. Beeson, Arment & Harris, opposite post office. m 31-2t

W. E. Weber, the popular boot and shoe manufacturer, southwest corner of Wright's building, makes the best and finest custom work in the city. His work is all first-class.

For loans at lowest rates on city or farm property go to H. M. Beverley & Co. They will give you the privilege of paying in one year or in installments. Office First National Bank building, Dodge City, Kansas. mar 17-1 m

WANTED.—Carpets to weave. Call on M. C. Davis, north 4th avenue, first house north of Chas. Van Tramp. feb 17.

PIONEER LOAN AND TRUST CO.

If you want to secure a loan of money on real estate, at low rates, money ready when papers are made out, call on the Pioneer Loan and Trust Co., of Dodge City. B. F. MILTON, Secy.

Bucklen's Arnica Salve.

The best Salve in the world for Cuts, Bruises, Sores, Ulcers, Salt Rheum, Fever Sores, Tetter, Chapped Hands, Chilblains Corns, and all Skin Eruptions, and positively cures Piles, or no pay required. It is guaranteed to give perfect satisfaction, or money refunded. Price 25 cts. per box. For sale at City Drug Store

DODGE CITY BUILDING & LOAN ASSOCIATION—Authorized chartered capital, $200,000. Loans money to its stock holders at 8 4-10 per cent per annum. Principal and interest payable in monthly installments. The safest and best paying investment in the city. Stated meetings of stock holders 1st Tuesday of each month, at city building No. 3, on Spruce street. T. L. McCarty, M. D., Pres.; M. V. Markley, Vice Pres.; R. W. Evans, Cash'r, 1st Nat. Bk., Treas.; B. F. Milton, Atty. J. M. BELL, at Sun Set Mills, Secy.

NOTICE FOR PUBLICATION.

Land Office at Garden City, Kas., March 29, 1887.

Notice is hereby given that the following-named settler has filed notice of his intention to make final proof in support of his claim, and that said proof will be made before the Judge, or in his absence, L. E. McGarry, Clerk of the District Court, at Dodge City, Kans, on May 30th, 1887, viz:

Thomas C. Guthrie for the nw qr. section 33 in township 28 south, of range 26 west of the 6th p.m.

He names the following witnesses to prove his continuous residence upon, and cultivation of, said land, viz:

Kennedy Chambers, of Dodge City Kansas; Joshua Osborne, of Wilburn, Kansas; T. C. McCormick, of Wilburn, Kansas, and J. W. Rogers, of Dodge City, Kansas.

m 31-6t C. F. M. NILES, Register.

JUSTICE OF THE PEACE.

John B. Moffett is a candidate for Justice of the Peace. Mr. Moffett is well qualified for the office, and he has many friends who will do all in their power to elect him.

STOLE HIS HARNESS.

A thief entered Joe E. McAdams' stable on Saturday night, and stole a sett of valuable harness. The harness was new and had been used but a few days. Thief is supposed to have gone north of Dodge City.

DON'T FRET.

The Wilburn Argus states the case correctly:

Some of our people are already uneasy about rain. They are under the impression that because it has been dry during this month that there will be no rain the coming season. Now this is the best evidence in the world that we will have a wet summer. Visit the Signal Service at Dodge City and you will find there that the month of March for the last four years have been very dry, but slight rain or snow while the summers were very seasonable, and the "Great American Desert," as it was called, "blossomed as the rose."

During this fine weather let every one who has any kind of ground to prepare for seed use every effort to take time by the forelock, and have his ground prepared and that well and we guarantee every thing will turn out all right. We consider this the finest country in the world for farmers on account of the favorable weather for preparing ground for seed.

A FINE HOTEL PROPERTY,

Centrally located, $8,000, on easy terms. You will have to see it to appreciate the bargain it is. It is renting for $150 per month. BEESON, ARMENT & HARRIS.

m 31-2t Opposite postoffice.

FOR COUNCILMAN.

The undersigned is a candidate for re-election as councilman in the Third ward. J. A. ARMENT.

WALL PAPER.

Call at City Drug Store, Front street, largest stock, lowest price. mar 3

NEW GOODS

Arriving Daily.

$20,000.00.

—WORTH OF—

Dry Goods,

Clothing,

Boots and Shoes,

FURNISHING GOODS,

&c., &c.

YORK-DRAPER

Mercantile Co.,

Dodge City, Kans., March 24, 1887.

PEARL TOP LAMP CHIMNEY

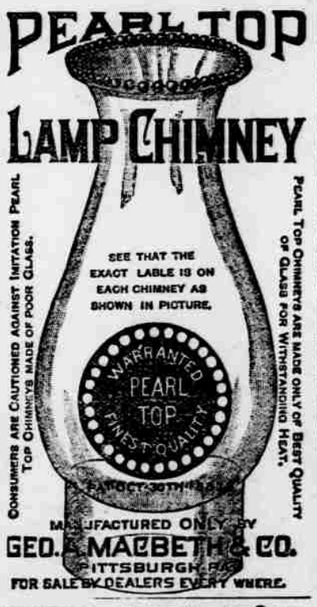

MANUFACTURED ONLY BY GEO. A. MACBETH & CO. PITTSBURGH, PA.

FOR SALE BY DEALERS EVERY WHERE.

TRASK'S SELECTED SHORE MACKEREL

DELICIOUS APPETIZING

Cheapest Eating on Earth!

ASK YOUR GROCER FOR THEM.

TRASK'S ARE THE ORIGINAL and ONLY GENUINE! Take no other Brand.

MARRIAGE GUIDE

250 PAGES. Illustrated, in Cloth and Gilt Binding, 50c. money or stamps. Same, paper cover, 25c. This Book contains ALL the curious, doubtful or knowledge you want to know. Fullof very interesting and valuable information. HEALTH, BEAUTY and HAPPINESS are promoted by its advice—who may Marry, who not, why; Medical Aid, when necessary, brought home to you. 50 Wonderful FEE PICTURES, true to life. Young or old, married or single, sick or well, should read it. Sent sealed by DR. WHITTIER, St. Louis, Mo.

SHERWOOD & DICKINSON, REAL ESTATE AGENTS.

BARGAINS EVERY DAY IN CITY AND COUNTRY PROPERTY.

We give especial attention to the Sale of City Property, and have on our books a full list of all the most desirable business and residence lots in the city at Low Prices and on Liberal Terms. Any parties wishing to invest either large or small amounts in Real Estate, will our list find it to their advantage to call at our office before buying.

MONEY TO LOAN

ON REAL ESTATE AT LOWEST RATES.

Correspondence Solicited. Business for Non-Residents Promptly Attended to.

Office over R. M. Wright & Co's. Store, Cor. Bridge and Front Streets. - - DODGE CITY, KANSAS.

FARMERS READ THIS

We want you to Bear in Mind we have Just Received a line of BOOTS, LADIES, MISSES and Children shoes, specialy adapted for this WESTERN COUNTRY, and will stand more wear through sand and Buffalo grass than any other shoe made.

COME AND SEE THEM.

Brunswick's Economy Shoe Store,

Chestnut St. - - Dodge City, Ks.

E C DEVORE, Attorney at Law. J H HARMONY, Secretary. H H LASLEY, Notary Public.

DODGE CITY LAND, LAW & LOAN CO.,

REAL ESTATE BOUGHT AND SOLD. MONEY LOANED. LAND LITIGATION MADE A SPECIALTY. ALL LEGAL BUSINESS PROMPTLY ATTENDED TO IN ALL THE COURTS, BOTH STATE AND FEDERAL.

Office in basement under Gluck's Jewelry store.

DODGE CITY, - - - KANSAS

J. B. GASTON, Pres't. H. F. GASTON, Vice Pres't. ED. WIEBENSON, Cashier.

AMERICAN STATE BANK OF DODGE CITY.

CAPITAL STOCK, - - - $50,000.00.

DIRECTORS:

H. F. GASTON, Traer, Iowa. CHAS. H. SEAMANS, Kinsley, Kas.
J. B. GASTON, Dodge City, Kas. ED. WIEBENSON, Dodge City, Kas.
J. T. FEDDERSEN, Gladbrook, Iowa.

The American State Bank will transact a general banking business, and we shall endeavor to transact all business entrusted to us in a manner and upon terms satisfactory to our customers, and respectfully solicit a share of the public patronage.

Bank on Chestnut Street, Dodge City, Kas.

T. S. JONES, Attorney-at-Law. L. L. DYSERT.

JONES & DYSERT, REAL ESTATE AGENTS.

DODGE CITY, KANSAS.

Business of all Kinds Promptly Attended To.

☞ OFFICE UNDER WEBSTER & BOND'S DRUG STORE ☜

A. S. BURNHAM

—is now Prepared to do all kinds of—

WAGON :-: AND :-: CARRIAGE :-: WORK.

Horse-Shoeing —AND— GENERAL BLACKSMITHING

Fine Carriages Made to Order. All work GUARANTEED. Also sells Genuine "Blossburg" Black-mitte Coal, at new two-story shop, south of Railroad Depo.

Dodge City, - Kansas.

FLOUR. FLOUR.

THE FINEST IN THE MARKET,

—IS THE—

SUN SET MILLS.

BRANDS: SILVER LEAF, CLIMAX and BOQUET

Are the Leaders. Try Them.

THE HIGHEST MARKET PRICE PAID FOR WHEAT.

GEO. M HOOVER & CO.

Potash Victim. Cured by S. S. S.

CAUTION.

Consumers should not confuse our Specific with the numerous imitations, substitutes, potash and mercury mixtures which are gotten up to sell, not on their own merit, but on the merit of our remedy. An imitation is always a fraud and a cheat, and they thrive only as they can steal from the article imitated. Treatise on Blood and Skin Diseases mailed free. For sale by all druggists.

THE SWIFT SPECIFIC CO., Drawer 3, Atlanta, Ga.

S. S. S. vs. POTASH.

I have had blood poison for ten years. I know I have taken one hundred bottles of iodide of potash in that time, but it did me no good. Last summer my face, neck, body and limbs were covered with sores, and I could scarcely use my arms on account of rheumatism in my shoulders. I took S. S. S., and it has done me more good than all other medicines I have taken. My face, body and neck are perfectly clear and clean, and my rheumatism is entirely gone. I weighed 116 pounds when I began the medicine, and I now weigh 152 pounds. My first bottle helped me greatly, and gave me an appetite like a strong man. I would not be without S. S. S. for several times its weight in gold.

C. E. MITCHELL, W. 22d St. Ferry, New York.

NOTICE FOR PUBLICATION.

Land Office at Garden City, Kansas, Mar. 24, 1887.

Notice is hereby given that the following named settler has filed notice of her intention to make final proof in support of her claim, and that said proof will be made before the Judge, or in his absence, L. E. McGarry, Clerk of the District Court, at Dodge City, Kansas, on the 27th day of May, 1887, viz:

Eliza A. Maltman for the ne ¼ of nw ¼, section 33, in township 27 south, of range 24, west of the 6th p. m.

She names the following witnesses to prove her continuous residence upon, and cultivation of said land, viz:

Clay Crawford, Andrew C. Limage, George S. Wallace, and Levi L. Dysert, all of Dodge City, Kansas.

m 31-6t C. F. M. NILES, Register.

AGENTS WANTED FOR THE AUTHORIZED LIFE OF LOGAN with introduction by MRS. LOGAN.

This Biography has been more that two years in preparation. Gen. Logan himself furnished the data to the author, Gen. Francis Brownell, his intimate friend and associate; and before his death he read all but the closing chapters of the work and gave it his unqualified endorsement. Mrs. Logan states this in the introduction. A million soldiers of the dead Chieftain want this the thrilling story of his great career in peace and war. Splendidly illustrated with portraits and battle scenes. Send quick $1 for outfit and get choice of territory. Address

S. F. JUNKIN & CO., Kansas City, Mo.