RUDOLPH PROVES HE IS A MIGHTY MAN WITH STICK

Boston Pitcher Not Only Holds Chicago Safe but Drives Out Homer in Fourth Which Wins for Braves.

(BY MORNING JOURNAL SPECIAL LEASED WIRE)

Chicago, Sept. 14.—Dick Rudolph pitched in fine form today and held Chicago safe, while he, himself, drove in the runs which won the game in the fourth inning with a home run.

Score:	R.	H.	E.
Boston	000 100 020—3	11	2
Chicago	000 000 010—1	8	2

Batteries—Rudolph and Gowdy; Lavender, Standridge and Bresnahan.

Summary: Two base hits—Magee, Connolly, Good. Three base hits—Moran, Connolly, Good. Home run—Rudolph. Double plays—Lavender to McCarthy to Saier; Smith to Evers to Magee. Bases on balls—Off Lavender, 1; off Rudolph, 1; off Standridge, 1. Hits—Off Lavender, 8 in 3 innings; off Standridge, 3 in 4 innings. Struck out—By Lavender, 2; by Rudolph, 2. Umpires—Rigler and Eason.

Cincinnati 9; New York 2.

Cincinnati, Sept. 14.—By winning today, 9 to 2, Cincinnati took four games out of five of the present series with New York.

The visitors took the lead, scoring two runs in the first inning, but after that Lear held them safe, allowing only a few scattered hits.

Score:	R.	H.	E.
New York	200 000 000—2	8	2
Cincinnati	141 012 00x—9	16	1

Batteries: Schauer, Mathewson, Ritter and Dooin, Wendell; Lear and Wingo.

Summary: Two base hits—Rodgers, Groh, Fletcher, Lear. Three base hits—Burns, Killifer. Home run—Wingo. Double plays—Rodgers to Mollwitz, Killifer to Wingo. Hits—Off Schauer, 8 in 2 1-3 innings; off Mathewson, 6 in 7 2-3 innings; off Ritter, 2 in 1 inning. Struck out—By Mathewson, 1; by Lear, 2. Umpires—Quigley and O'Day.

Philadelphia 4; Pittsburgh 3.

Pittsburgh, Sept. 14.—The Pittsburgers were again beaten by Philadelphia today, 4 to 3. Adams was hit hard and after Cravath had sent one of his offerings over the left field fence he gave way to Hill in the third inning, who stopped the scoring. Chalmers was effective after the first inning.

Score	R.	H.	E.
Philadelphia	211 000 000—4	11	0
Pittsburgh	200 000 000—3	8	0

Batteries—Chalmers and Burns; Adams, Hill and Gibson.

Summary: Two base hits—Chalmers. Three base hit—Stock. Home run—Cravath. Double plays—Bancroft to Niehoff; Hill to Johnston; Wagner to Vico to Johnston; Wagner to Johnston. Hits—Off Adams, 6 in 2 1-3 innings; off Hill, 5 in 6 2-3 innings. Bases on balls—Off Chalmers, 4; off Hill, 1. Struck out—By Chalmers, 6; by Hill, 3. Umpires—Orth and Byron.

St. Louis 6; Brooklyn 2.

St. Louis, Sept. 14.—A batting rally consisting of eight hits, including a double and triple, drove Marquard from the box in the sixth inning and St. Louis took the last game of the series from Brooklyn today, 6 to 2. The visitors two runs in the fifth were a result of two passes, a double steal and Stenger's two base hit. Boardman, a recruit from Winnipeg, twirled a good game for the locals but was unsteady with men on bases. Pitcher Cheney was forced to retire in the sixth after spraining his finger while fielding a hot drive from Beecher's bat.

Score	R.	H.	E.
Brooklyn	000 020 000—2	8	1
St. Louis	000 000 00x—6	11	0

Batteries: Marquard, Cheney, Bell and Miller; Boardman and Snyder.

Summary: Two base hits—Stengel, Gonzales. Three base hit—Tobin. Double plays—Horner to Miller to Gonzales; Miller to Gonzales. Bases on balls—Off Boardman, 2. Hits—Off Marquard, 8 in 5 1-3 innings; off Cheney, 0 in 2 2-3 innings; off Bell, 0 in 1 inning. Struck out—By Marquard, 2; by Boardman, 1. Umpires—Klem and Emslie.

SERGEANT OF MARINES SHOOTS HIGH SCORE FOR NEVADA TROPHY

(BY MORNING JOURNAL SPECIAL LEASED WIRE)

Sparta, N. J., Sept. 14.—Sergeant Henry Augin of the United States marine corps, shot the high score of 158 in the big Nevada trophy match here today. The match was shot at 600, 500 and 1,000 yards. Sergeant Claude B. Clyde of the marines was second with 155, and Corporal Noah C. Beeson of the same organization, third with 151.

Maj. William C. Martin, of New Jersey, captured all offhand and inaccuracy events at 200 and 300 yards with a total score of 50. Capt. Charles Schwartz, also of New Jersey, was second with 94 and Capt. Carl William A. Lewis of New Jersey finished third with 87.

The New Jersey Freedman team match was won by the marines.

ROSWELL GUN CLUB PLANS TOURNAMENT

(SPECIAL CORRESPONDENCE TO MORNING JOURNAL)

Roswell, N. M., Sept. 14.—The Roswell Gun club is a live institution. It is arranging for a registered shoot during the Live Stock and Products exposition, beginning October 4. Already several men have signified their intention of entering the shoot.

The club belongs to the interstate association and the tournament will be conducted accordingly. Many sportsmen will be in attendance. It is also expected that a number of professionals will be present.

The club has a large active membership. H. P. Saunders is president and R. P. Malone secretary.

American Association.

Louisville, 2; Kansas City, 1.
Indianapolis, 2; Minneapolis, 8.
No other games scheduled.

Pacific Coast League.

Los Angeles, 1; Salt Lake, 10.
Portland, 3; Vernon, 4.
San Francisco, 4; Oakland, 3.

Michigan Prospects Bright in Football for 1915 Season

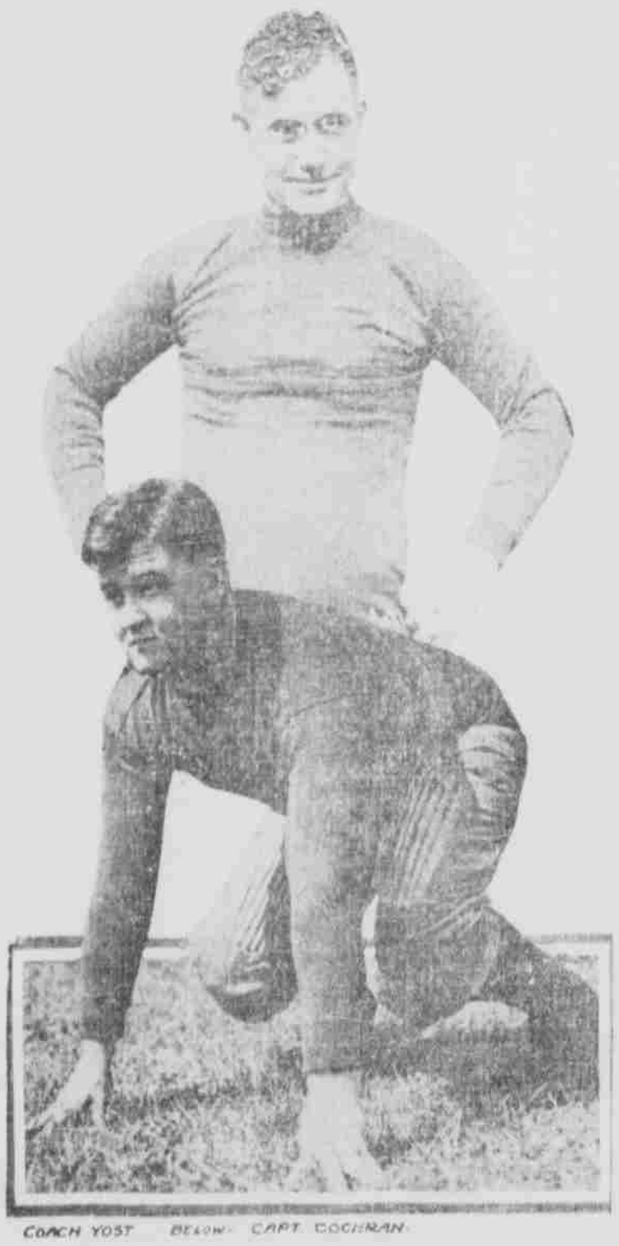

COACH YOST. BELOW—CAPT. COCHRAN.

New York, Sept. 14.—"Hurry Up" Yost coach of the University of Michigan eleven is not worrying so very much these days for the famous football instructor has a lot of promising material at the Wolverine college. Besides Captain Cochran of last year's team, Maulbetsch, the sensation of last year, Kipke, Dedes, Dunne, Slagle and Watson are off to the Wolverines this year. Most of these men were "cases" at the basin drill of last season, and they improved wonderfully toward the end of the year. In addition there are some very promising men from the last year's freshman team. With the discovery of a good drop kicker to give the place of Sphaler, the Michigan team should shape up well. Yost is now looking for a good artist, but feels confident that out of the twenty seven men who will report for practice September 20 he will manage to develop a man who can take care of the kicking end of the game for the team and time.

TWENTY-ONE HITS NET NEWARK ONLY SEVEN RUNS BUT THAT WINS

(BY MORNING JOURNAL SPECIAL LEASED WIRE)

St. Louis, Sept. 14.—Getting twenty-one hits, five of them doubles or triples, Newark won only seven runs here today and barely won from St. Louis which had made six runs on ten hits, including two one doubles and one triple. The Cats took the lead while the visitors were stunned, but while the Visitors were slow with successive runs for the remainder of the game.

Score:	R.	H.	E.
Newark	110 000 004—7	21	2
St. Louis	002 000 001—6	10	0

Batteries: Ayres, Kaufman and Rariden; Plank, Ogden, Davis and Snyder.

Chicago 8; Baltimore 2.

Chicago, Sept. 14.—Chicago took the fourth and last game of the Baltimore series here today, 8 to 2, making a clean up of the series. Hard hitting for extra bases accounted for the visitors' defeat. Two home runs, a triple and two doubles were included in the ten hits off Sykes, while the twelve hits landed against Hooks were all singles and were well scattered.

Score:	R.	H.	E.
Baltimore	200 000 000—2	12	1
Chicago	500 400 00x—9	10	0

Batteries: Sykes, Johnson and Owens; Hooks, Prough, Benz and Wilson.

COLLEGE PLAYERS ARE BACK FROM TOURNEY

(SPECIAL CORRESPONDENCE TO MORNING JOURNAL)

Silver City, N. M., Sept. 13.—The Las Cruces representatives have returned from the Deming tournament held in Deming, N. M., last week. In George T. Luna, president of the state college, together with Mr. Russell, of Roswell, won the coveted doubles title, the finals being a hotly contested affair. Luna defeated Mr. Russell in the singles, the Las Cruces representative being the only one of the state college team to win a title. Dwight B. Heard, president of the university, and Mr. Russell, of Roswell, won the mixed doubles.

Richard Burns, name of the Roosevelt, Kansas, team and French Bowman have return of from an extended trip to the California expositions. Burns and Bowman have been entered in the doubles and singles and mixed doubles events.

Lewis Lewis, a student of Mr. H. D. Hickman of Mesquite, with a number of West Texas and Texas Tech Sunday for Denver, Colo., where he will join the Ninth cavalry, stationed there. The Ninth cavalry recently arrived from the Philippine islands.

In the history and a glance at any baseball game held at the university of Texas when the national game originated was another by the score of 12 to 3. The new stadium, remodeled, which seated the 1914 athletic team, which will be present on Alumni Day, September 25.

ALBUQUERQUE MAN IS DESERTER FROM ARMY. POLICE ARE NOTIFIED

The police detective bureau yesterday received a telegram asking that Pat Chavez be on the lookout for a deserter from the Ninth cavalry, who was born here, but enlisted. He is said to have deserted from the Presidio at San Francisco. He enlisted at San Francisco, giving his residence as that city and naming his stepfather, George Abernathy, of Prescott, Ariz., as the relative to be notified in case of his death.

MAJOR LEAGUE STANDINGS

NATIONAL LEAGUE.

	W.	L.	Pct.
Philadelphia	78	56	.578
Boston	75	63	.522
Brooklyn	73	63	.537
St. Louis	67	73	.482
Cincinnati	63	76	.453
Chicago	63	77	.450
Pittsburgh	62	78	.443
New York	61	77	.442

AMERICAN LEAGUE.

	W.	L.	Pct.
Boston	90	63	.571
Detroit	89	63	.559
Chicago	78	68	.534
Washington	[illegible]	69	.501
New York	67	78	.462
St. Louis	63	83	.432
Cleveland	63	86	.423
Philadelphia	48	93	.340

FEDERAL LEAGUE.

	W.	L.	Pct.
Baltimore	84	66	.560
Chicago	74	69	.511
St. Louis	73	69	.450
Brooklyn	70	70	.500
Kansas City	69	69	.500
Pittsburgh	68	69	.497
Buffalo	67	70	.492
Indianapolis	62	88	.328

WHERE THEY PLAY TODAY.

National League.
Philadelphia at Pittsburgh.

American League.
Chicago at Boston.
Detroit at New York.
Cleveland at Washington.
St. Louis at Philadelphia.

Federal League.
Brooklyn at Buffalo.
Kansas City at Baltimore.
Indianapolis at Pittsburgh.

SPALDING ESTATE IS WORTH $600,000, IS ESTIMATE OF WIDOW

(BY MORNING JOURNAL SPECIAL LEASED WIRE)

San Diego, Calif., Sept. 14.—The estate of A. G. Spalding, famous baseball man, who died here last Thursday, is probably worth $600,000, according to a statement made by executrix, Mrs. Spalding, the widow, in the will recently filed. The estate consists of San Diego property, mostly in the form of a large ranch, Tennessee marble, a share of San Diego Albert of Stockholm, an adopted son of London, also the widow, who resides here.

Aside from the large acreage of the ranch, Spalding has accumulated the most of the property since coming here. The late pioneer recently purchased a large tract of land in Tijuana, valuing $100,000, on which Rancho Santa Fe is situated. The remainder of the estate was in Mrs. Spalding.

Southern Association.

Chattanooga, 4; Mobile, 8.
Little Rock, 2; Birmingham, 3.

ALBUQUERQUE FREE INFORMATION BUREAU
420 West Gold Phone 465

FOR RENT—Room, 25x50, facing alley in business section. Suitable for plumbing or tin shop, or storage; heat and water included. Apply this office.

ERRORS AID RED SOX TO DEFEAT THE CHICAGOANS

John Collins Lets Blackburn's Throw Get Past Him in Seventh, Allowing Two Men to Cross Platter.

(BY MORNING JOURNAL SPECIAL LEASED WIRE)

Boston, Sept. 14.—The Boston Red Sox again today defeated their Chicago opponents, winning the fourth straight game of the series with Chicago, 3 to 1.

Errors decided the contest, which was a tight pitchers' duel. Both sides added only two hits, one of these a double by John Collins in the third inning succeeding Gardner's error, which had given Murphy his base and scored Chicago's run. It was John Collins' error that won for Boston. With two men out in the seventh, he allowed Blackburn's throw to get past him, Weaver going to second on what should have been an easy out.

On another line from Bress to Fabrique Henriksen, a pinch hitter, Collins again hustled, Jacobs, who was running for Weaver, taking home with the winning run. Both then made a to left sending Wood, another substitute, in with what proved to be the winning run.

Score:	R.	H.	E.
Chicago	001 000 000—1	2	2
Boston	000 000 20x—3	4	2

Batteries: Benz, Russell and Schalk; Ruth and Thomas, Carrigan.

Summary: Two-base hits: J. Collins, Hulch. Bases on balls—Off Benz, 3. Hits—Off Benz, 3 in 6 2-3 innings; off Russell, 6 in 1 1-3 innings. Struck out—By Benz, 2; by Ruth 5. Umpires—Hildebrand and O'Loughlin.

St. Louis 12; Philadelphia 1

Philadelphia, Sept. 14.—St. Louis made a clean sweep of the series of four games with Philadelphia by winning today's event, 12 to 1. Three pitchers failed to stop the visiting batsmen, while Parks and Knob did good work for St. Louis, each sending three hits, giving him ten safeties for the series. Schang went to the plate five times. He received four bases on balls and was once hit by the pitcher.

Score:	R.	H.	E.
St. Louis	120 400 021—12	12	3
Philadelphia	000 010 000—1	7	3

Batteries: Parks, Knob and Lowry; Knopkes, Weykoff, Ancker and McAvoy.

Summary: Two-base hits—Jacobson, Gilbert. Three-base hit—Shotton. Home runs—Jacobson, Strunk, Gilbert. Double plays—Peck to Shotten; Oldring to Malone to McInnis. Bases on balls—Off Parks, 3; off Knob, 1; off Knopkes, 3; off Weykoff, 2; off Ancker, 2. Hits—Off Parks, 4 in 3 innings; off Knob, 3 in 6 innings; off Weykoff, 1 in 1 inning; off Ancker, 6 in 4 innings. Struck out—By Parks, 3; by Weykoff, 2. Umpires—Walker and Evans.

Washington 3; Cleveland 0.

Washington, Sept. 14.—Gene Dessont, a young recruit from Fargo, N. D., celebrated his debut with Washington by holding Cleveland to five hits and no runs, while his home team was scoring three runs. Washington has won three straight from Cleveland and fourteen of the last sixteen games played.

Score:	R.	H.	E.
Cleveland	000 000 000—0	5	1
Washington	002 000 12x—3	8	0

Batteries: Carlisle and O'Neill, Dunmont and Henry.

Summary: Three-base hit—Milan. Bases on balls—Off Dessont 4; off Carlisle 1. Struck out—By Carlisle, 2; by Dessont, 2. Umpires—Connolly and Chill.

Detroit 3; New York 2.

New York, Sept. 14.—New York lost its seventh straight game today to Detroit winning, 3 to 2. A fumble by Hugh Jennings in both of New York's runs and kept New York in front until the eighth inning, when Cobb drove in Detroit's tying and winning run with a single. Mogridge, in making his first appearance in Detroit, a young recruit from Fargo, N. D., celebrated his debut with the Yankees, pitched a fine game.

Score:	R.	H.	E.
Detroit	010 000 020—3	8	1
New York	002 000 000—2	4	2

Batteries: Loudermilk, Oldham and Stanage; Mogridge and Alexander.

Summary: Two-base hit—Bush. Double plays—Peckinpaugh (unassisted); Veach to Young to Burns. Bases on balls—Off Mogridge, 2; off Loudermilk, 7. Hits—Off Loudermilk, 2 in 7 innings; off Oldham, 2 in 2 innings. Struck out—By Mogridge, 2; by Loudermilk, 7; by Oldham, 1. Umpires—Nallin and Dineen.

TOO LATE TO CLASSIFY

WANTED—Apprentice girl at Coverdale Millinery.

FOR RENT—Nicely furnished front room in modern house. 228 North Walter.

WANTED—For general merchandise store, first-class clerk who can also run meats. Address, giving experience and references, Madrid Supply company, Madrid, N. M.

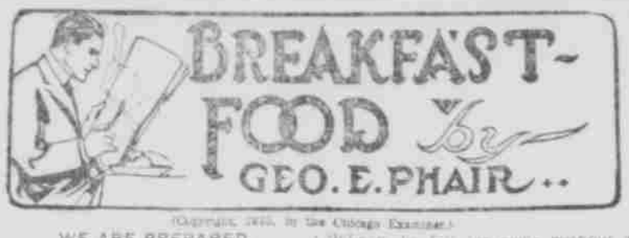

(Copyright, 1915, by The Chicago Examiner.)

WE ARE PREPARED.

They say the old U. S. is not prepared
To start a fight with any other nation;
They say our nationality is lured
To sudden death and sure extermination.

But have a care, you men who laugh and scoff,
And have a care, you foreign mischiefers!
We still can show the world where it gets off,
For we have Heine Zim and Johnny Evers.

In case of war, St. Louis is perfectly safe. The baseball fans will defend their fair city with empty bottles.

The $100,000 Ty Cobb story is correct aside from two minor points. Cobb hasn't been committed and there isn't any $100,000.

The Cubs youth a series, are after new men. They could use a few more in the grand stand.

Parkey McFarland, it is said, is developing a punch. He showed it when he hit the promoter for $17,500.

John Collins fell for the Hidden ball trick, showing that ball players are human. Human beings still fall for the crazy game.

Some men like to race in motor boats, while others prefer their shower baths in a bathtub.

Frank Adams, we believe, was the gent who said that the soiled job in the world was that of usher in a shooting gallery. But that was before the Federal League was organized.

Maybe we are dense, but we cannot understand why big league magnates send scouts to the bush leagues when there are so many bush league players at home.

Looking over the standings of the clubs we find that the Reds are not playing in midseason form. They have climbed up to seventh place.

John McGraw insisted on signing Rube Benton. Having disposed of Larry Jackson, he fell immediately without a bid around the rickshaws.

Bob Zuppke is said to have invented a new type of headgear, guaranteed to prevent a player from being knocked out by a blow on the head. We never could understand why the average football player wears headgear.

SWINDLED.

"I paid a dime," the roofer said. His anger was intense.
"I saw a double-header and they owe me seven cents!"

Here is a head on an afternoon sport sheet: "Sox Gives Weird Exhibition." The Sox won the game. Whaddayamean a weird exhibition?

It looks bad that Joe Pardee confines himself to football. Pappas and Mamaux would make a good battery.

Nobody will be surprised if the Cubs are transported to Boston. After playing on the West Side grounds they won't feel at home in a regular ball park.

Joe Jackson is showing plenty of speed this season. Likewise he is doing some heavy hitting. He is accused of driving his car into a motor truck.

YE FAN—

Is Tyrus Jackson hitting as he did in seasons back?

YE SCRIBE—

He hit a trolley car to-day and knocked it off the track.

YE FAN—

Is Tyrus Jackson speeding in his good old fashioned way?

YE SCRIBE—

They fined him fifty iron men for speeding yesterday.

YE PUBLIC—

The only time we hear about a modern baseball star
Is when he is arrested in his rampant motor car.

MANY OF COAST LEAGUERS TO GO TO THE MAJORS

San Francisco Already Has Lost Four, Including Corhan; Deals Are On for Three More.

(BY MORNING JOURNAL SPECIAL LEASED WIRE)

San Francisco, Sept. 14.—The San Francisco baseball teams, and most of the others in the Pacific Coast league, faced the opening of the drafting season today with an equanimity born of the knowledge that nothing quite worse could befall them than already has happened. San Francisco thus far has sold four men and three others are being dickered over. So if any major league teams want to pay $2,500, the draft price, for any one of the regular lineup, now is imperative.

The list of deals already accomplished shows what can happen to a minor league which develops any sort of talent. Of the San Francisco's Bobbie Jones and Harry Heilmann, third and first baseman, have been sold to the Detroit Americans. Walter Schmidt, catcher, sold himself to the Pittsburgh Nationals, and Roy Corhan, shortstop, goes back to his comrades by way of the St. Louis Americans.

The Chicago Americans have bought second baseman McMullen and Shortstop Terry, the main factors in the Los Angeles team's progress. Jack Ness, first baseman, who holds the world's record for hitting in consecutive games, will go from Oakland to the Chicago Americans, and the same team takes Jimmy Johnston, centerfielder, and the league's champion base stealer, to the Cleveland Americans, who also get Portland's star third baseman, Bates.

Inaddition to these actual sales, negotiations are under way for several other players.

FLAG WILL FLY OVER CONSULATE ON MEXICAN NATIONAL HOLIDAY

The Mexican flag will be raised over the N. T. Armijo building, where the Carranza consul has his office, Thursday, the Mexican national holiday. Dr. E. Lozano, the consul, yesterday received a telegram from the Carranza government directing him to display the flag on that day.

Many Complaints Heard.

This summer seems to have produced an unusual amount of sickness. Many complain of headaches, lame backs, rheumatism, biliousness and of being "always tired." Aches, pains and ills caused by the kidneys failing to do their work and throw the poisonous waste from the system yield quickly to Foley Kidney Pills. They help elimination, give sound sleep and make you feel well and strong. They are tonic in action. Sold everywhere.

There's a punch of joy in every puff of Prince Albert tobacco!

You don't have to call for an encyclopedia to find out how P. A. sets on your taste! You just open up your supply, jam-full a jimmy pipe or roll a makin's cigarette, strike a match *and-puff-away!* Because, you've landed on the brand *at last* that hands out *all-the-time* the fun you've always sought!

The patented process fixes that—and *cuts out bite and parch!*

PRINCE ALBERT
the national joy smoke

among tobaccos is like a real man among men. *You can make camp with it on short acquaintance!* For it's case-cards-facts that P. A. is the friendliest smoke you ever hitched to a pipe or cigarette. *We know, men everywhere know, and you'll* know that what we tell you is government-bond-stuff just as soon as you loosen-up and accept all this first-class, first-hand testimony!

We tell you our printed word has never yet struck within 50% of what P. A. will prove out! The heartiest enthusiasm of Prince Albert's friends does not overdraw the pleasure this tobacco *will give you!*

—and now, let's all join together

and pack P. A. into your old jimmy pipe or roll up a makin's cigarette and sort of sit about and take stock of stuff and have a bit of repentance meeting. For, when you've found your brand, it's a neat thing to stay put and chin-chin, for you're on the Road of Contentment!

Prince Albert is sold everywhere, in tippy red bags, 5c; tidy red tins, 10c; handsome pound and half-pound tin humidors—and—that classy pound crystal-glass humidor with sponge-moistener top that keeps the tobacco as hang-up fine—always! You'll need one, sure!

R. J. REYNOLDS TOBACCO CO.
Winston-Salem, N. C.