THIRD STRAIGHT LOST BY BROWNS TO NATIONALS

Fielder Jones' Men Helpless Before Harper; Indians Keep Up Winning Stride; Yanks Beat White Sox; Tigers Win

[BY MORNING JOURNAL SPECIAL LEASED WIRE]

Washington, May 12.—St. Louis today lost, 4 to 1, its third successive game to Washington. Score:

ST. LOU'IS	AB	R	O	A	E	WASHINGTON	AB	R	O	A	E
Shotten,lf	4	0	2	1	1	Morgan,2b	2	0	1	0	0
Johnston	3	1	9	2	1	Foster,3b	4	0	1	1	0
Miller,rf	3	0	1	0	1	Mason,rf	4	2	2	0	0
Ryder,1b	3	0	7	1	0	Henderson,rf	2	0	2	0	0
Pratt,3b	4	2	2	2	0	Judge,1b	4	1	5	0	0
Maisel,cf	4	2	3	0	0	Shanks,lf	4	1	2	0	0
Deal,2b	3	0	2	1	1	Henry,s	4	1	0	4	0
Austin,1b	0	0	1	1	0	McBride,ss	3	0	4	4	2
Severoid,c	3	0	3	3	1	Harper,p	3	1	0	1	0
Clemons,c	1	0	1	0	0						
Parks,p	2	0	0	0	0	Totals	30	8	27	10	2
Davenp't,p	0	0	0	0	0						
*Crandall	1	0	0	0	0						
Totals	31	6	24	9	3						

*Batted for Deal in eighth.

Score by innings:

St. Louis	001 000 000—1
Washington	300 002 00*—4

Summary: Runs—Johnson, Morgan, Milan 2, Judge. Three-base hit—Judge. Double play—Henry to McBride. Bases on balls—Off Parks 2; off Harper 2; off Davenport 1. Hits and earned runs—Off Parks, 6 hits, 2 runs in 7 innings. Struck out—By Parks 4; by Harper 9; by Davenport 1. Umpires—Evans and Hildebrand.

Cleveland 3; Boston 1.

Boston, May 12.—Cleveland defeated Boston, 3 to 1, today in a game which pitching errors figured noticeably. Score:

CLEVELAND	AB	R	O	A	E	BOSTON	AB	R	O	A	E
Graney,lf	3	0	0	0	0	Hooper,rf	4	1	4	0	0
Turner,3b	4	2	1	3	0	Janvrin,ss	4	0	1	1	0
Speaker,cf	2	1	4	0	0	Hoblitzell,1b	4	1	7	0	0
Roth,rf	2	0	0	0	0	Walker,cf	4	2	3	0	0
Gandil,1b	4	0	15	2	0	Lewis,lf	4	1	2	1	0
Howard,2b	2	1	1	4	1	Gardner,3b	4	0	0	2	1
W'sh'ns,ss	3	0	3	1	1	Barry,2b	3	1	2	1	0
O'Neill,c	4	0	2	2	0	Agnew,c	2	1	5	2	0
Coumbe,p	4	1	2	1	0	Pennock,p	2	0	0	1	0
						Gregg,p	0	0	0	1	0
Totals	31	5	27	14	2	*Carrigan	1	0	0	0	0
						Totals	32	7	27	10	1

*Batted for Pennock in seventh.

Score by innings:

Cleveland	100 001 010—3
Boston	010 000 000—1

Summary: Runs—Graney, Turner 2, Barry. Two-base hits—Turner, Lewis. Double play—Turner to Howard to Gandil. Bases on balls—Off Coumbe 1; off Pennock 1; off Gregg 2. Hits and earned runs—Off Coumbe, 7 hits, 4 run in 9 innings; off Pennock, 5 hits, 1 run in 9 innings; off Gregg, no hits, 1 run in 2 innings. Struck out—By Coumbe 3; by Pennock 2; by Gregg 3. Umpires—Owens and Connolly.

Detroit 8; Philadelphia 6.

Philadelphia, May 12.—Detroit won the final game of the series here today, 8 to 6, in eleven innings. Score:

DETROIT	AB	R	O	A	E	PHILADELPHIA	AB	R	O	A	E
Bush,ss	5	2	1	3	0	Witt,ss	4	2	3	3	0
Veach,lf	4	2	3	2	0	Schang,c	5	1	5	1	0
Cobb,rf	5	1	0	0	0	Strunk,cf	5	1	4	0	0
Crawf'd,rf	5	0	4	0	0	McInnis,1b	5	1	11	0	0
Heilman,rf	4	1	2	0	0	Lajoie,2b	5	1	2	2	0
Burns,1b	4	2	9	0	0	Walsh,rf	5	1	0	0	0
Young,2b	5	1	1	4	1	Pick,3b	4	2	2	1	1
Stanage,c	5	2	10	2	0	Shellenb'k,lf	5	0	1	0	0
James,p	2	0	0	2	0	Crowell,p	4	0	0	3	0
Boland,p	0	0	0	0	0	Sheehan,p	1	0	1	0	0
Erickson,p	1	0	0	1	0	*Thompson	1	0	0	0	0
Dubuc,p	2	1	1	0	0						
						Totals	43	12	36	13	2
Totals	45	12	34	16	2						

*Batted for Crowell in ninth.

Score by innings:

Detroit	100 100 004 01—8
Philadelphia	00 00 00 4 02—6

Summary: Runs—Cobb 2, Heilman, Burns, Young 2, Stanage, Bush, Schang, Strunk, McInnis, Lajoie, Walsh 2. Two-base hits—Crawford, Walsh, Pick, Strunk. Double play—Witt to Lajoie. Bases on balls—Off James (9); off Erickson 2; off Dubuc 3; off Crowell 9; off Sheehan 1. Hits and earned runs—Off James, 2 hits, no runs in 5 innings (none out in sixth); off Boland, 4 hits, 3 runs in 1 innings (none out in seventh); off Erickson, 1 hit, 1 run in 4 innings (none out in ninth); off Dubuc, 5 hits, 2 runs in 3 innings; off Crowell, 10 hits, 5 runs in 9 innings; off Sheehan, 7 hits, 4 runs in 2 innings. Struck out—By James 3; by Boland 1; by Dubuc 2; by Crowell 4. Umpires—Chill and O'Loughlin.

New York 2; Chicago 0.

New York, May 12.—New York evened the series with Chicago here today, winning the last game, 2 to 0. Score:

CHICAGO	AB	R	O	A	E	NEW YORK	AB	R	O	A	E
Felsch,cf	4	0	3	1	0	Bartell,rf	4	0	2	0	0
J. Collins,lf	4	0	4	0	0	Magee,lf	4	0	0	0	0
E. Collins,2b	4	0	4	2	0	Maisel,cf	4	2	2	0	0
Fournier,1b	4	0	8	1	1	Baker,3b	4	1	1	3	0
Jackson,rf	3	0	1	0	0	Gardner,2b	3	0	2	7	1
Weaver,ss	3	1	1	2	0	Pipp,1b	4	1	7	1	0
McMull'n,3b	3	1	2	2	0	Pe'ski'ski,ss	3	0	3	4	0
Schalk,c	3	0	3	1	0	Walters,c	3	0	10	1	0
Danforth,p	1	0	0	1	0	Mogridge,p	1	0	0	1	0
Russell,p	1	0	0	1	0	Shawkey,p	0	0	0	0	0
*Lee	0	0	0	0	0						
Benny	0	0	0	0	0	Totals	30	5	27	15	2
Totals	30	2	30	11	1						

*Batted for Russell in eighth.

Score by innings:

Chicago	000 000 000—0
New York	00 100 00*—2

Summary: Runs—Bartell, Pipp. Two-base hit—Baker. Three-base hit—Pipp. Bases on balls—Off Mogridge 2; off Russell 1; off Danforth 5. Hits and earned runs—Off Danforth, 4 hits, 1 run in 2-3 innings; off Russell, no hits, no runs in 2-3 innings; off Bens, 3 hit, no runs in 1 inning. Struck out—By Mogridge 1; by Shawkey, no hits, no runs in 1-3 innings; by Bens 1. Umpires—Dineen and Sallee.

OMAHA SLUGGERS HIT HARD AND OPPORTUNELY AND BEAT SIOUX CITY

[BY MORNING JOURNAL SPECIAL LEASED WIRE]

Sioux City, Ia., May 12.—Omaha hit the ball hard and won the opening game from Sioux City today, 9 to 3.

Score:		R.	H.	E.
Omaha	302 000 040	9	14	0
Sioux City	002 010 000	3	8	5

Batteries: Krause and Krueger, Doyle, Kelly and Crosby.

All other Western league games postponed.

SOUTHERN ASSOCIATION

At Atlanta 5; Memphis 3.
At Birmingham 7; Little Rock 9.
At New Orleans 4; Nashville 6.
At Mobile 1; Chattanooga 11.

High School Meet Today.

Colorado Springs, Colo., May 12.—Colorado college's annual interscholastic track and field meet will be held here tomorrow and more than 200 young athletes representing thirty-three Colorado high schools are here for the event. Greeley won last year's meet and is a favorite for repeating this year.

Resta, Earning $22.94 per Mile, Hopes to Smash All Winning Records This Year

Dario Resta, the Italian racing auto driver, who came to America from Europe last year, and in four months earned $20,000, hopes to smash all money-winning records on the speed tracks this year. Resta is one of the best money makers in the auto speed game. To win his $20,000 in the four months' campaign last year, he drove 1,700 miles in races. Thus every mile traveled was worth $22.94 to him. Figuring that he traveled between eighty and one hundred miles an hour during each one of those miles, his income averaged about $20 a minute. And yet he hopes to make more than that during the summer of 1916.

OPEN RACE, SAY EXPERT HORSEMEN OF THE KENTUCKY DERBY

[BY MORNING JOURNAL SPECIAL LEASED WIRE]

Louisville, Ky., May 12.—"The most open race in the history of the stake," expert horsemen declared tonight in reference to the forty-second annual renewal of the Kentucky derby, to be run by three-year-olds at a mile and a quarter tomorrow afternoon at Churchill Downs. Ten apparently certain starters, possibly more, including the best colts of wealthy Kentucky "hard boots" and two English performers of A. K. Macomber, are carded for the event. With $10,000 added to the purse by the Jockey club, the race is worth approximately $15,000.

Fifty-six nominations, including virtually every American two-year-old which attained distinction last year, were made for the derby. Seven geldings were nominated as possible starters, but the field now has narrowed to the best colts named.

A derby precedent probably will be set, when, from appearances tonight, a foreign-bred animal will go to the post favorite in the pari-mutuel betting. This honor, it is believed will be accorded the Macomber entry, Star Hawk and The Cock, because of the former's recent impressive tryouts. He probably will be held at odds of 2 to 1. J. Sanford's George Smith has raced well this spring, and may be second choice at odds of about 13 to 5, with the Harry Paine Whitney entry, Dominant, and the unbeaten Thunderer third in public esteem at odds of about 18 to 5. Franklin J. S. Ward's Jim Gaffney colt recently won the derby trial stakes in good time, and also will be held at short odds.

All the starters, however, will come in for a fair share of wagering, as none is regarded as being a distinct outsider.

ALBUQUERQUE RIFLEMEN TO GO TO RANGE SUNDAY

The Albuquerque Rifle association will shoot Sunday at the 300, 500 and 600-yard ranges, slow fire. All members having club rifles are expected to be at the range. Firing will begin at 9:30 o'clock.

PACIFIC COAST LEAGUE.

At Los Angeles—Los Angeles 4; Vernon 5.
At San Francisco—Salt Lake 7; Oakland 2.
At Portland—San Francisco 3; Portland 1.

Denver 17; Mines 5.

Golden, Colo., May 12.—Denver university defeated the Colorado School of Mines team, 17 to 5, in a game featured by heavy hitting on the part of the Denver players.

Score:	R.	H.	E.
Denver University	17	17	1
School of Mines	5	6	3

Batteries: Harrah and Mahoney; Pitser and Worth.

STANDING OF THE CLUBS

NATIONAL LEAGUE.

	W.	L.	Pct.		W.	L.	Pct.
Brooklyn	11	5	.688	Cincinnati	12	13	.500
Boston	17	8	.680	Philadelphia	9	10	.474
Chicago	12	10	.545	Pittsburgh	9	16	.360
St. Louis	12	11	.522	New York	8	12	.316

AMERICAN LEAGUE.

	W.	L.	Pct.		W.	L.	Pct.
Cleveland	17	7	.654	Boston	12	12	.500
Washington	14	9	.609	Chicago	12	15	.444
New York	13	10	.565	St. Louis	9	14	.391
Detroit	13	12	.520	Philadelphia	8	15	.348

WHERE THEY PLAY TODAY.

National League.
New York at Chicago.
Philadelphia at Cincinnati.
Boston at Pittsburgh.
Brooklyn at St. Louis.

American League.
St. Louis at Philadelphia.
Chicago at Boston.
Detroit at Washington.
Cleveland at New York.

RESULTS OF FIRST ROUND IN WOMEN'S EVENT ANNOUNCED

In the first round at match play of the women's golf tournament, Miss Lathy beat Mrs. Cornish, Mrs. Schwentker beat Mrs Alfred Grunsfeld with both Mrs. W. C. Reid and Mrs. Roy McDonald defaulted on account of unavoidable absence from Albuquerque.

The drawings for the semi-finals follow:

Mrs. Schwentker plays Miss Edith Childers, allowing her two strokes per hole.

Miss Lathy drew a bye and so enters the finals without further play.

The winner of the finals receives a solid silver salt set of six pieces and the runner-up a plated silver cake tray. This match should be played as soon as possible and reported to Miss Elizabeth Willey.

In the second round at match play of the men's tournament, Grover Devine beat Dr. Eller, 1 up in 20 holes; Professor Worcester won over Professor Wand by default; A. G. Simms beat T. D. Woolsey, Jr., 3 up and 2 to play; O. N. Powell beat E. G. Newall, 1 up and none to play.

The drawings for the men's semi-finals follow:

Grover Devine plays A. G. Simms.
Professor Worcester plays O. N. Powell.

The handicaps are posted on the bulletin board of the club house. The semi-finals should be played either May 13 or 14.

Stecher Defeats Hussane.

Louisville, Ky., May 12.—Joe Stecher, of Dodge, Neb., defeated Yussif Hussane, of Dallas, Tex., here tonight in straight falls. He took both with a body scissors and bar arm hold, the first in 12 minutes and 16 seconds and the second in 3 minutes and 37 seconds.

California Coast Champion.

Berkeley, Calif., May 12.—The University of California today won the intercollegiate baseball championship of the Pacific coast by defeating the Oregon Agricultural college, 10 to 3.

HEINIE ZIM IS HOME RUN KID, BUT CUBS LOSE

Scrappy Third-sacker Only Player on Team to Solve Tyler's Twists; Giants Take Fourth From Pirates.

[BY MORNING JOURNAL SPECIAL LEASED WIRE]

Chicago, May 12.—Except for Zimmerman, who drove out two home runs, Chicago's sluggers were in the main helpless before Tyler today, and Boston won the rubber game, 9 to 4. Score:

BOSTON	AB	R	O	A	E	CHICAGO	AB	R	O	A	E
Maranville,ss	5	0	2	3	0	Mann,lf	4	0	1	0	1
Evers,2b	4	2	3	0	0	Flack,rf	4	0	0	0	0
Collins,lf	4	0	2	0	0	Williams,cf	4	1	3	0	0
Whitted,cf	3	1	3	0	0	Zim'rman,3b	3	2	1	2	0
Konetchy,1b	4	1	5	0	0	Saier,1b	4	0	5	0	1
Smith,3b	4	0	2	3	0	Yerkes,2b	3	0	3	3	0
Snodgr'ss,rf	4	1	2	0	0	Archer,c	3	1	7	1	1
Gowdy,c	4	1	7	0	0	Douglas,ss	3	1	4	5	0
Tyler,p	0	0	0	2	0	Lavender,p	0	0	0	1	0
						Prend'st,p	0	0	0	1	0
						*Paul	1	0	0	0	0
						Pierce,p	0	0	0	0	0
						†Allen	1	0	0	0	0
Totals	37	6	27	8	0	Totals	31	4	27	15	3

*Batted for Prendergast in eighth.

Score by innings:

Boston	022 001 021—9
Chicago	010 000 201—4

Summary: Runs—Collins 2, Whitted, Smith, Snodgrass, Gowdy 2, Tyler, Williams, Zimmerman 2, Yerkes. Two-base hits—Gowdy, Konetchy, Whitted. Three-base hits—Williams, Archer. Home runs—Tyler, Zimmerman 2. Double play—Doolan to Yerkes to Saier. Bases on balls—Off Tyler 1; off Lavender 4; off Prendergast 2. Hits and earned runs—Off Tyler, 5 hits, 4 runs in 9 innings; off Lavender, 4 hits, 4 runs in 2-3 innings; off Prendergast, 6 hits, 3 runs in 5-2 innings; off Pierce, 1 hit, no runs in 1 inning. Struck out—By Tyler 1; by Prendergast 6; by Pierce 1. Umpires—Byron and Quigley.

New York 3; Pittsburgh 2.

Pittsburgh, May 12.—Pittsburgh lost its fourth straight game to New York when the latter won the contest today, by a score of 3 to 2 in ten innings. Score:

NEW YORK	AB	R	O	A	E	PITTSBURGH	AB	R	O	A	E
Burns,lf	4	0	0	0	0	Carey,cf	5	1	5	0	0
Rob'son,rf	5	1	2	0	0	Johnston,1b	4	1	9	0	0
Doyle,2b	4	0	1	2	0	Costello,lf	4	1	3	0	0
Kauff,cf	4	2	2	0	0	Hinch'n,rf	4	0	2	0	0
Fletcher,ss	4	2	2	4	2	Baird,3b	4	1	0	0	0
Merkle,1b	4	0	15	0	0	Knabe,2b	3	0	3	2	0
M'Ke'hie,3b	4	1	2	3	0	Smith,ss	4	0	3	2	0
Rariden,c	2	1	2	1	0	Gibson,c	3	2	6	1	0
*Hunter	0	0	0	0	0	Mamaux,p	4	0	0	3	0
Dooin,c	0	0	0	1	0						
Kocher,c	0	0	1	0	0	Totals	35	6	28	8	0
Math'son,p	1	0	0	3	0						
†Bonch	1	0	0	0	0						
Benton,p	0	0	0	1	0						
xKelly	0	0	0	0	0						
Schauer,p	0	0	0	0	0						
Totals	33	7	29	15	2						

*Ran for Rariden in ninth.
†Batted for Mathewson in seventh.
xBatted for Benton in ninth.

Score by innings:

New York	000 000 011 1—3
Pittsburgh	000 002 000 0—2

Summary: Runs—Robertson, Kauff, McKechnie, Carey, Johnston. Two-base hits—Kauff, Fletcher, McKechnie, Gibson. Three-base hit—Johnston. Home run—Robertson. Double play—McKechnie to Merkle. Bases on balls—Off Benton 1; off Mamaux 6. Hits and earned runs—Off Mathewson, 4 hits, 1 run in 6 innings; off Benton, 3 hit, no runs in 2 innings; off Schauer, 1 hit, no runs in 10 innings. Struck out—By Mathewson 2; by Benton 1; by Schauer 1; by Mamaux 6. Umpires—Klem and Emslie.

Philadelphia 5; St. Louis 4.

St. Louis, May 12.—Nicholff's single with the bases full in the tenth inning of today's game drove in two runs and gave Philadelphia a victory over St. Louis, 5 to 4. Score:

PHILADELPHIA	AB	R	O	A	E	ST. LOUIS	AB	R	O	A	E
Bancr'ft,ss	5	1	3	2	0	Beecher,rf	4	1	5	0	0
Nicholff,2b	5	2	2	6	0	Smith,cf	4	0	2	1	0
Strunk,3b	5	1	3	2	0	Gonzales	1	0	0	0	0
Cravath,rf	4	1	0	1	0	Betzel,2b	5	0	3	5	1
Whitted,lf	4	0	1	0	0	Wilson,rf	4	1	4	0	0
Paskert,cf	4	1	0	0	0	xBruttem	1	1	0	0	0
Luderus,1b	2	0	11	1	0	Miller,1b	4	2	10	0	0
Killifer,c	3	1	3	0	0	Cathan,ss	3	0	2	2	0
Mayer,p	1	0	0	2	0	Hornsby,3b	3	2	2	1	0
Rixey,p	2	0	1	1	0	Snyder,c	2	1	2	1	1
Alex'der,p	0	0	0	0	0	Hall,p	1	0	0	1	0
						*Butler	1	0	0	0	0
Totals	35	9	30	16	0	Meadows,p	2	0	0	1	0
						Totals	34	8	30	15	2

*Batted for Hall in fourth.
†Batted for Smith in ninth.
xBatted for Wilson in tenth.

Score by innings:

Philadelphia	101 100 000 2—5
St. Louis	021 000 000 1—4

Summary: Runs—Bancroft, Nicholff, Paskert, Luderus, Killifer, Beecher, Wilson, Bruttem, Miller. Two-base hits—Bancroft, Hornsby. Three-base hits—Paskert, Wilson. Home run—Beecher. Double play—Cathan to Betzel to Miller. Bases on balls—Off Mayer 2; off Rixey 5; off Meadows 2. Hits and earned runs—Off Mayer, 4 hits, 3 runs in 3 innings (none out in fourth); off Rixey, 2 hits, no runs in 6 1-3 innings; off Alexander, 1 hit, 1 run in 2-3 inning; off Hall, 8 hits, 2 runs in 4 innings; off Meadows, 4 hits, 2 runs in 4 innings. Struck out—By Mayer 1; by Rixey 4; by Meadows 2. Umpires—O'Day and Orth.

Brooklyn-Cincinnati game postponed; rain.

Illinois Wins Dual Meet.

Urbana, Ill., May 12.—Illinois took the annual dual meet from Chicago in easy style today, piling up a total of 90 2-3 points. Chicago scored 43 1-3.

BORDER STATES TENNIS CHAMPION ELIMINATED

[BY MORNING JOURNAL SPECIAL LEASED WIRE]

Tucson, Ariz., May 12.—William Horrell, of Phoenix, present singles tennis champion in the Border States Tennis association, was eliminated in the third elimination round in the 1916 meet this afternoon when he was defeated by Peak, of Dallas, 9-7, 3-6, 6-3. Adoue, of Dallas, who defeated Ferguson in the third round, is looked upon as a strong contender for the title.

In the semi-finals of the women's singles Miss Cheney, of Glendale, Ariz., and Miss Allison, of Tucson, were successful and will meet in the finals for the title.

The only major match finished yet was the veterans' doubles, in which Neff and Cooley, of El Paso, defeated Harlow and Bassett, of Roswell, N. M., 4-6, 6-1, 3-6, 6-3, 6-1.

In the finals of the junior singles, Griffith, of Tucson, defeated Young, of Phoenix, 4-6, 6-4, 6-4. Griffith had eliminated Shaw, of El Paso, in the semi-finals played in the morning.

In the men's doubles, Christie and Ferguson, of El Paso, defeated Colodny and Westover, of Tucson, 6-0, 4-6, 6-3, in the semi-finals. This is the only set yet played in the semi-finals of this match, other contestants still being engaged in the preliminary rounds.

AMERICAN ASSOCIATION.

At Milwaukee 1; Louisville 9.
At Minneapolis 2; Toledo 4 (12 innings.)

LARGE ATTENDANCE HEARS EXERCISES AT RANCHOS DE ATRISCO

The closing exercises of the Ranchos de Atrisco school were held yesterday afternoon before a large attendance. The program follows:

Song—Vacation Call ..Higher Grades
Vacation Acrostic.... Primary Grades
Recitation—Who Made the Speech? ..... Bennie Lucero
Dialogue—Little Boy Blue ....Manuel Romero, Manuel Armijo
Our Confession .....
Panchita Page, Ester Montano, Rosa Perea, Rosa Sanchez, Anna Metzgar, Janita Page.
Recitation—To Recess..Urbano Page
Folk Dance—Slapping..... ..... Primary Grade
Recitation—Place for Boys..... .. .. Silbio Sanchez
Dialogue—Dr. Brown's Specific ... Manuel Romero, Felicita Sanchez, Reina Ramirez, Refugia Gabaldon.
Vacation ..... Manuel Armijo
Song—Vacation Song .....
Recitation—Little Sister .... Eulalia Saavedra
Recitation—Message of Our Flag.. ..... Jose Page
Folk Dance—Coming Thro the Rye .....Primary Grade
Recitation—The Best Way ....Feliz Sanchez
Self-Satisfied Little Nurses .... Nine Girls
Song—Little Maid, Pretty Maid.... ..... Primary Grade
Recitation—Grandpa's Spectacles.. ..... Juanita Page
Folk Dance—Norwegian Mountain March ..... Primary Grade
Recitation—Helps in Sewing ....Quica Armijo
Milking Song .....Felicita Sanchez
Song—Vacation .....Higher Grades

High Water Threatens Bridges.

Santa Fe, May 12.—High water caused by melting snows on the upper Pecos today washed out several bridges between the Valley ranch and Winsor's. The Rio Grande is still rising, and the water is cutting around the Buckman bridge just above the White Rock canyon. It is feared that the bridge will go out in the next few days.

NOTICE

A County Convention of the Democrats of Bernalillo County, New Mexico, is hereby called to meet in the High school auditorium, in Albuquerque, on Wednesday, May 17th, at 8 o'clock p. m., for the purpose of choosing delegates from Bernalillo county to the State Delegate Convention to be held in Albuquerque on May 24th. The convention hereby called is to be a mass convention; no precinct or ward primaries will be held, but all democrats of the county are requested and invited to assemble in this convention and to take part in its deliberations.

JOHN F. SIMMS,
Democratic County Chairman.

Banish Rheumatism Catarrh, Malaria and all Blood Infections by the use of S. S. S.

It Assists Nature in Her Work

The work of S. S. S. is to assist Nature back to normal when the natural process of throwing off poisons becomes unbalanced and the blood infected. No human is immune from blood infection. But everyone has in S. S. S. the means to combat blood impurities, as well as a way to bring renewed health and vigor to the entire system.

S. S. S., the wonderful vegetable remedy, is in a class by itself, and has maintained its merit over a period of fifty years. If you demand all that's pure and safe, as you should do, in a blood tonic—then it's S. S. S. that you demand.

Free Medical advice given by experts. Write Medical Dept. Room 324 The Swift Specific Co. Atlanta, Ga.

Get a Bottle of S. S. S., at your druggist and start treatment today.

PARASOL SALE

Satisfy that parasol desire. To introduce our new parasols for summer wear we will sell for Saturday only all new parasols at 10 per cent reduction. Get ready for the great pay day sale of summer garments Saturday, May 13, at 9 a. m. Golden Rule Dry Goods Company.

A Symbol of Health.

The Pythagorians of Ancient Greece ate simple food, practiced temperance and purity. As a badge they used the five pointed star which they regarded as a symbol of health. A red five pointed star appears on each package of Chamberlain's Tablets, and still fulfills its ancient mission as a symbol of health. If you are troubled with indigestion, biliousness or constipation, get a package of these tablets from your druggist. You will be surprised at the quick relief which they afford. Obtainable everywhere.

NOTICE TO CONTRACTORS.

Sealed proposals will be received until May 20th, 1916, for furnishing all labor and materials for the reconstruction of the Cimarron School House. Plans and specifications can be seen at First National Bank, Cimarron. A bond of 50 per cent of contract price will be required of contractor. The school board reserves the right to reject any or all bids. The school board will pay for accepted material in the building.

H. H. CHANDLER,
President Board of Education,
Cimarron, N. M.

Try our 25c meals, clean home cooking; nothing cheap about them but the price. Lunchette, 116 South Third.

TOO LATE TO CLASSIFY.

LOST—Lavalliere at Santa Fe depot. Phone, 822. Reward.

BIG G Gonorrhoea and Gleet relieved in 1 to 5 days. Big G is non-poisonous and effective in treating mucous discharges. Prevents contagion. Will not stricture. SOLD BY DRUGGISTS. Parcel Post if desired—Price $1, or 3 bottles $2.75. Prepared by THE EVANS CHEMICAL CO., CINCINNATI, O.

Hudson for Signs
Wall Paper
HUDSON for Picture Frames
Fourth St. and Copper Ave.

THE WM. FARR COMPANY
Wholesale and Retail Dealers in FRESH AND SALT MEATS
Sausage a Specialty
For Cattle and Hogs the Biggest Market Prices Are Paid

LEATHER AND FINDINGS
Harness, Saddles, Devoe Paints, Roof Paints, Etc.
THOS. F. KELEHER
PHONE 410. 408 W. CENTRAL
Albuquerque

DUKE CITY Cleaners-Hatters
220 West Gold Phone 446

LUMBER
Paints, Oils, Glass, Maltbold Roofing and Building Paper
J. C. BALDRIDGE LUMBER COMPANY

American Hotel
UNDER NEW MANAGEMENT
RATES BY THE WEEK
PHONE 301. 502½ W. CENTRAL

CHICHESTER S PILLS
THE DIAMOND BRAND.
Ladies! Ask your Druggist for Chi-ches-ter s Diamond Brand Pills in Red and Gold metallic boxes, sealed with Blue Ribbon. Take no other. Buy of your Druggist. Ask for CHI-CHES-TER DIAMOND BRAND PILLS, for 25 years known as Best, Safest, Always Reliable
SOLD BY DRUGGISTS EVERYWHERE

Notice to Taxpayers

Taxes for the last half of the year 1915 are now due and payable and become delinquent on the first day of June. Interest will positively be added to all taxes paid on June 1st or thereafter. Local checks accepted. Pay early and avoid inconvenience.

M. MANDELL

Treasurer and Ex-officio Collector, Bernalillo County, New Mexico.
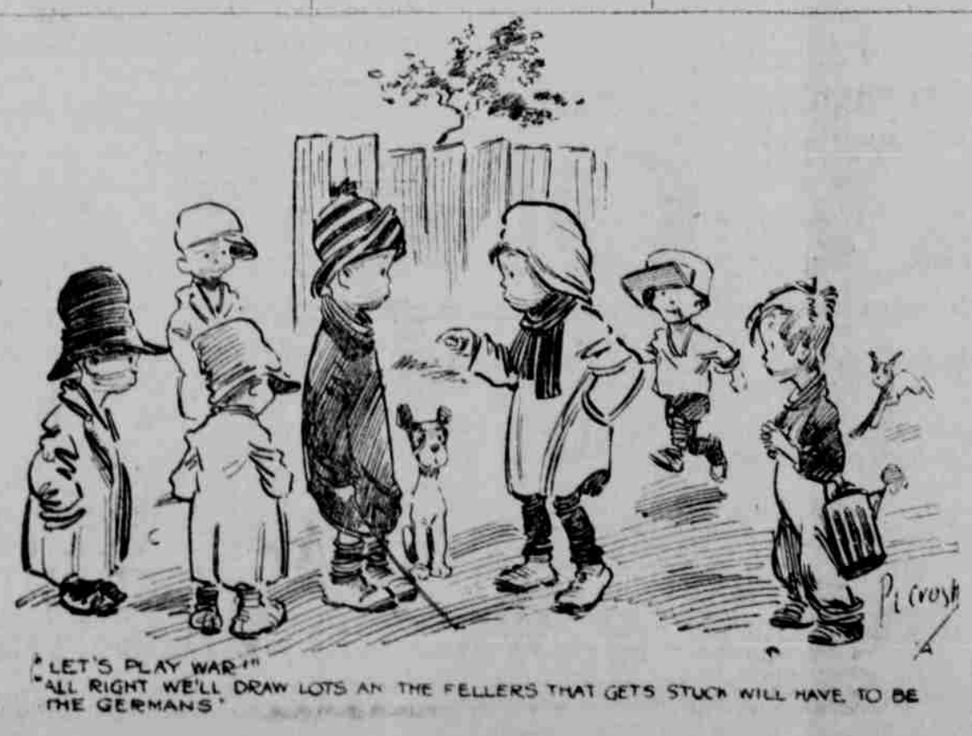
LUMBER Glass-Paint Cement-Plaster
Albuquerque Lumber Company
423 NORTH FIRST STREET