SOCIETY SECTION

ALBUQUERQUE MORNING JOURNAL.

SOCIETY SECTION

Albuquerque, New Mexico, Sunday, May 14, 1916.

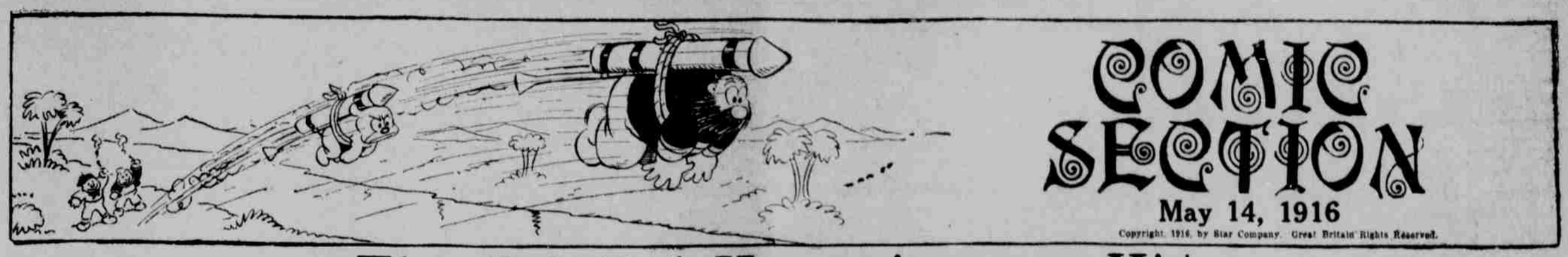

The Original Katzenjammer Kids
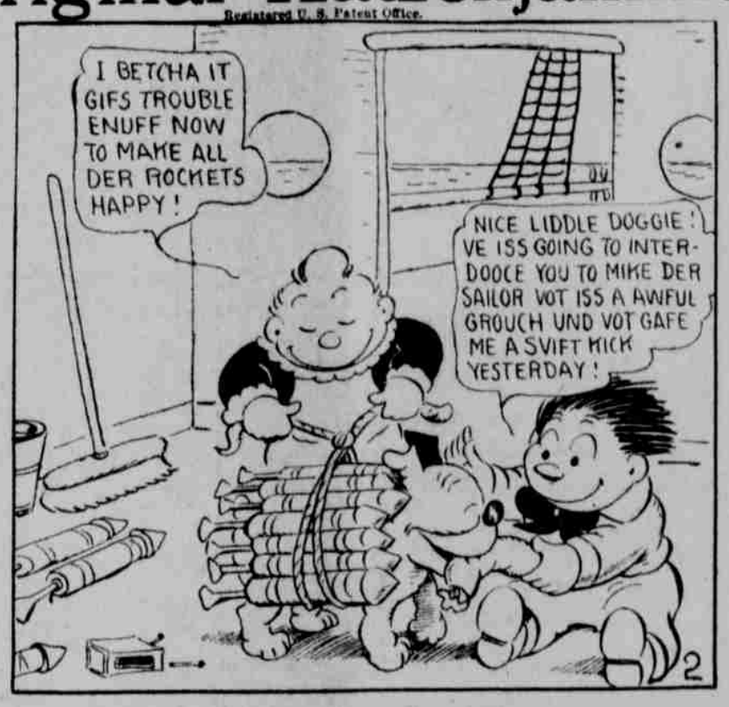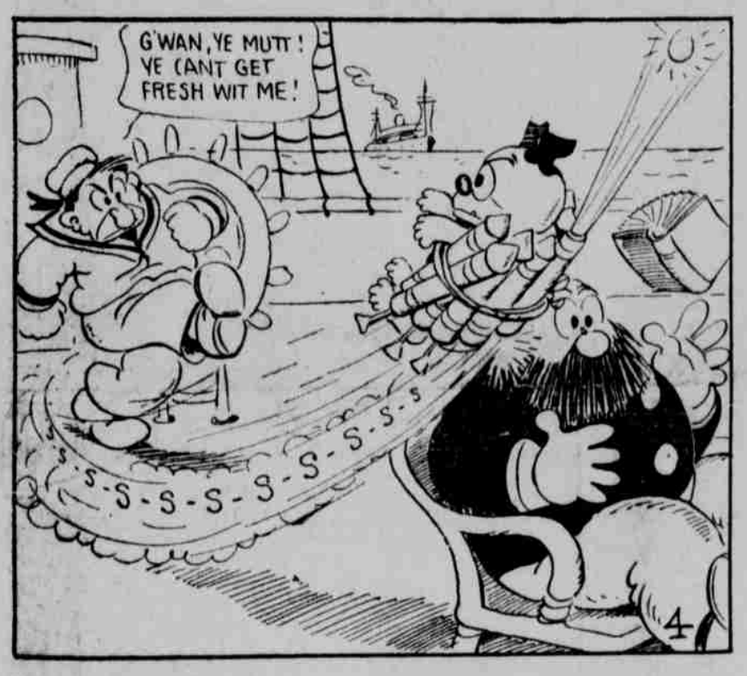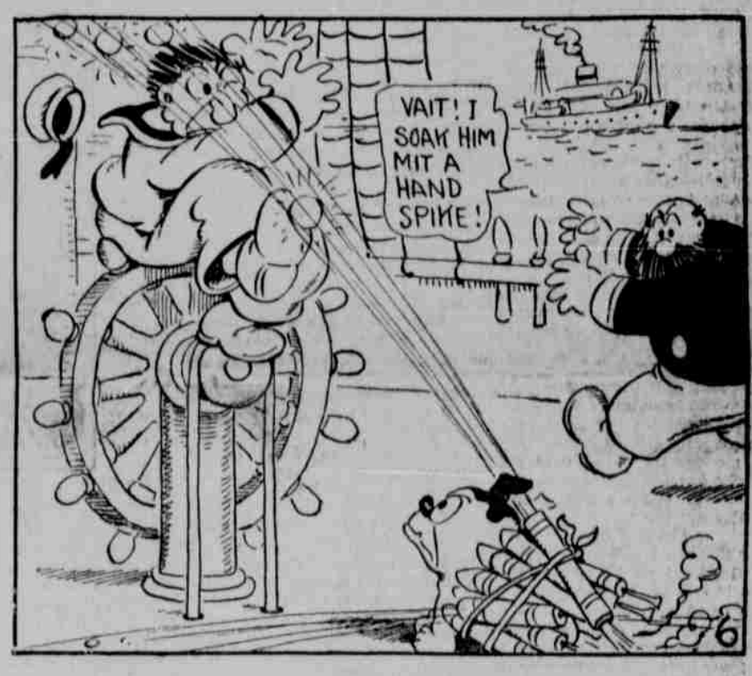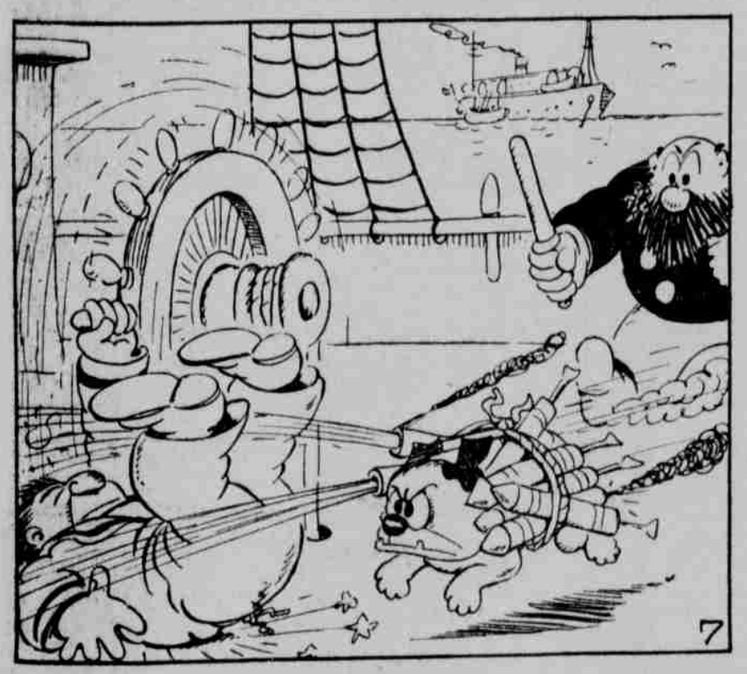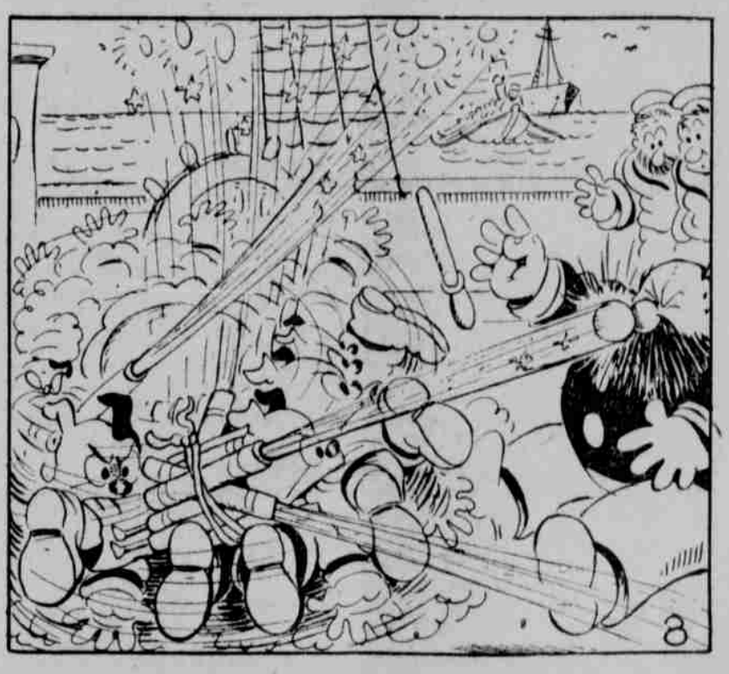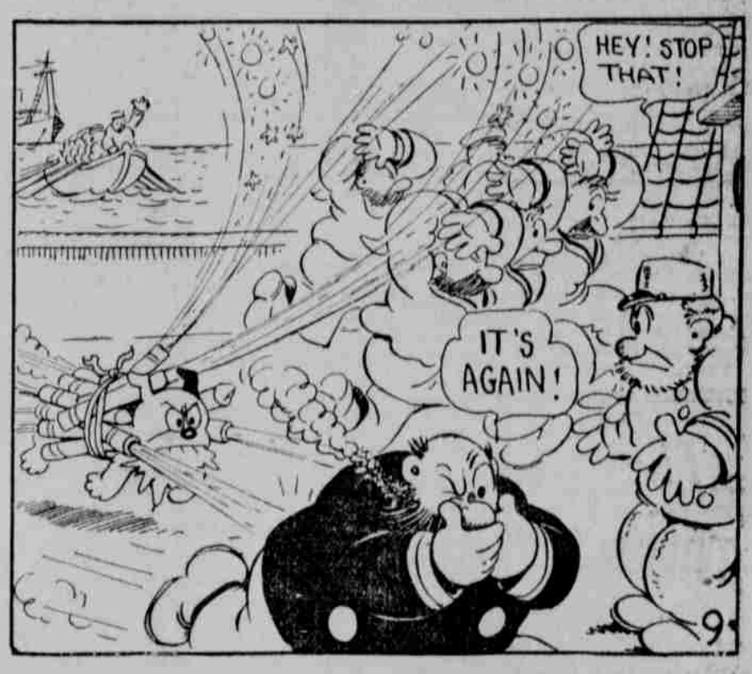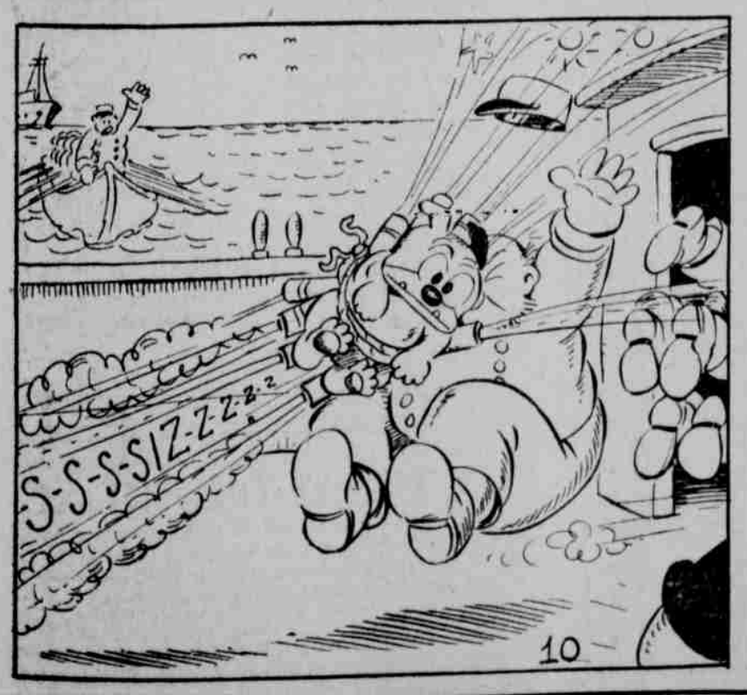
Registered U. S. Patent Office.