WESTERN MONTANA

The Western Montana office of the Standard is at 213 Higgins avenue, opposite Postoffice, Missoula. Telephone No. 118. Advertising rates furnished on application.

First Gun for 1900

GREAT

Pre-Inventory Sale

Commencing

Tuesday, Jan. 2

And Lasting Ten Days

Before our annual stock taking we propose to reduce our entire stock and close out all small lines. The greatest reductions are going to be made upon our stock of

Dress Goods
Dress Trimmings
Domestics
Table Linens
Winter Underwear

We are going to dispose of every garment in our cloak department. All of our

Ladies' Jackets
Capes
Skirts
Children's Jackets
Furs
Dressing Sacques

Will be marked at prices so extremely low that will enable us to close out the entire stock.

We will have a special sale in our

Shoe Department

Many small lines of shoes remaining will be closed out regardless of cost.

Boys' Suits
Sweaters
Overcoats
Men's Suits
Overcoats
Ulsters

Will be sold at money-saving prices. Watch our announcements and be on hand early Tuesday morning.

MISSOULA MERCANTILE Co.
MISSOULA, MONT.

JOHN HAYES CHAS. H. MARSH
HAYES & MARSH
Funeral Directors and Embalmers.
Prompt Attention Given Day or Night.
West Front St., - - - Missoula

The Best Meat Is What You Want
We Have the Best in the City
Choice Cuts make the world look bright and we have the reputation of brightening the world.
J. R. DAILY, Proprietor Union Market
HIGGINS AVENUE, MISSOULA

CHARLES EMSLEY
Scientific and Decorative
Taxidermy
MISSOULA, MONT.

WITH THE LOCAL SPORTS

Much Interest Is Manifested in To-Night's Tournament.

KING CAN'T GET A MATCH

Little Pugilist Says He Has Been After Mose Lafontise's Scalp for Some Time, but Without Result. Want Sleighing Weather.

Missoula, Dec. 29.—Local sporting enthusiasts are looking forward to an interesting exhibition Saturday night when the celebrated Turkish wrestler, Hali Adali, will display his wonderful powers in Missoula. His partner in the exhibition will be D. A. McMillan, the Chicago champion, who has appeared elsewhere in the Northwest with him. There has not been any good wrestling in the city since the days of the lamented Professor Lewis, who lost his laurels here to Jack O'Neill of Kalispell in a magnificent bout that will long be remembered by those who were fortunate enough to witness it. The Turk will give his customary exhibition and make his usual challenge to any local champion who wants to try conclusions with him. There is an effort being made to have Arthur Laravie go against him again. Laravie tried it in Spokane and it is said that he made the best showing against the Musselman that has been made by any man in the Northwest. Laravie came down from the reservation a day or two ago and his friends here are endeavoring to have him remain till Saturday night and show what he can do. He is a powerful fellow, heavy and strong, and if he consents to try the Turk again the exhibition will possess more than its usual interest.

Andy King, the well known Anaconda boxer, who has been giving sparring exhibitions here for some time, will spend the next few weeks in Spokane, where he has a couple of matches in sight. King is exceedingly popular here and is considered one of the best boxers that has been seen in this city. For his size he is a wonder, and if he has anything like an even match in inches and pounds there is no doubt that he will acquit himself with credit. King says that he has tried several times to make a match with Mose Lafontise of Anaconda, but that he cannot get any satisfaction at all from the clever man of the Copper City. He prolonged his stay in Missoula for some days in the hope that he could make some arrangement by which he could meet the Anaconda man, but he received no reply to his letters addressed to Lafontise, and gave up the prospective match. He will be ready, he says, at any time to meet Lafontise and hopes that after he gets to Spokane a match may be arranged.

Owners of speedy road horses are becoming impatient at the delay of the weather clerk in sending sleighing to this valley. A week ago the prospect was excellent, but was ruined entirely by the advent of the chinook. Then there came another snowfall that raised their hopes for a few hours, but it disappeared as rapidly as it had come. The present snow followed and has remained, but it is not deep enough for good slipping and there will have to be about five inches more on top of it to enable the flyers to show their paces. Drivers and owners scan the skies morning and night and they are making enemies of the stockmen by praying in their crude way for snow enough to enable them to gratify their desire. The old favorites and some new speedy harness animals are waiting and are said to be very fit. With a little more snow there will be nothing in the way of some fine sport in this line.

Take Your Choice.

"From the Atlantic to the Pacific" or "History of the Spanish-American War" is the premium given by the Anaconda Standard when you pay $10 in advance for one year's subscription.

NEW COUNTY ROADS.

Several Petitions for Highways Received by the Commissioners.

Missoula, Dec. 29.—At the last session of the county commissioners several petitions were presented asking for new county roads. One is asked for near Plains, and County Surveyor E. Hughes, Frank Harlan and C. C. Willis were appointed to view the road asked for, and to-day is set for the work. A road near the Flathead reservation was asked for and to-day was set for the reviewing. In addition to County Surveyor Hughes, A. Schulstad and George Helderline were appointed by the commissioners, and report to them at the next meeting. The third road is asked for by the people living near Bonner. The petition asks that a county road be built from a point at the top of McCormick's hill to the Northern Pacific track and from there along the track to the depot, and then north to the school house. The road from the top of the hill to the tracks is to run past the ranch of C. P. Borman. County Surveyor Hughes, C. P. Borman and C. P. Lafary were appointed viewers, and they are to report to the commissioners at their next meeting. The viewing will be done Saturday.

New picture mouldings at Simons'.

At Sheriff's Sale.

Missoula, Dec. 29.—The sheriff will sel at the front door of the court house on Saturday two pieces of property to satisfy judgments. Lots 9 and 10 of block 88 of Railroad addition will be sold to satisfy a judgment secured by Charles S. Cranston against Frederick J. Taylor and wife at the November term of the district court. Lot 13 in block 12 of C. P. Higgins' addition will be sold to satisfy a judgment in favor of D. B. Wilson against Josephine Heyfron et al. at the last term of the district court. The judgment was for $1,320.93 and $100 attorney fees.

Latest styles of engraved calling cards at the Standard office.

A Pretty Wedding.

Missoula, Dec. 29.—A very pretty wedding took place at Darby on Christmas day at the bride's home, the contracting parties being David Browning of Clinton and Miss Belsher of Darby. The happy couple are spending their honeymoon in Missoula, and after a few days will leave for their new home at Clinton. A happy journey through life is wished them by all their friends.

Wall paper and paints at Simons'.

Engineer Beebe Able to be Out.

Missoula, Dec. 29.—Engineer Beebe, who was injured in the wreck on the Northern Pacific, was able to be down town to-day. He feels badly about the death of his fireman, C. A. Dixon. He says that when Dixon mounted the Klondike engine, he said to Mr. Beebe that he had never fired a Klondike, and that he hoped that he would be as lenient with him as possible. Dixon was an excellent fireman and was a powerfully built man. He did his work well and was liked by his associates.

Ladies' dressing sacques and gents' smoking jackets at Lewis Den & Co.'s.

WILL BE TRIED TO-DAY.

Incendiary Suspect Will Be Given a Preliminary Hearing.

Missoula, Dec. 29.—The preliminary hearing of Alex Bombard, who is one of the men charged with the burning of the Bandmann bridge, will be had before Justice of the Peace Houtchens Saturday. The case is important and is attracting considerable attention. It is the sincere desire of the general public that the incendiaries be apprehended and punished. The crime was one of the most outrageous that has been committed in Missoula in recent years, and the community is not safe if such men as these are allowed to be at large. The county attorney and the sheriff have been hard at work upon the case. Their evidence has not been divulged, and there is much curiosity to know what has been discovered in connection with the case.

The grandest cut price holiday goods sale ever given in Missoula county; 250 men's fine $15 suits cut to $10. Chicago Bee Hive, Missoula.

A BEAUTIFUL CALENDAR.

Colonel John Nelson Remembers His Missoula Friends.

Missoula, Dec. 29.—Colonel John Nelson of Hamilton has remembered many of his Missoula friends this week by sending to them copies of his calendar of the Valley Clothing company at Hamilton. The calendar bears portraits of the equine kings of Tammany Hall, Inverness, Tammany, Bathampton, Sam Lucas, Montana and Ogden. The center of the sheet is ornamented with a fine view of the stable which these horses occupy and around this are tabulated statements of the races won by each. It is the most attractive calendar of the season.

Excellent bread at Rosendorf's.

AT THE CHURCHES.

Missoula, Dec. 29.—The following services will be held at the churches in this city Sunday:

Methodist—Regular services both morning and evening by the pastor, Rev. J. J. McAllister. Class meeting at 10 a. m.; Sunday school at 12:15 p. m. and Epworth league meeting at 6:30 p. m.

Christian—No preaching services. The regular class, young people's meeting and Sunday school will be held at the regular hours.

Congregational—Rev. O. C. Clark will preach at the morning service; no preaching service in the evening. There will be a special meeting of the Young People's society at 6 o'clock. The junior society will meet at 3 p. m., and to which all young people are invited to attend.

Plymouth chapel, East Side—Sunday school at 2 p. m.

Episcopal—In the morning the Christmas services will be repeated and the public is invited to attend. Preaching service will be held in the evening and the Sunday school at the usual hour.

Baptist—Rev. F. J. Salsman, pastor, will preach both morning and evening. Young People's meeting and Sunday school at the usual hours.

Lutheran—Services will be held at the Methodist church, corner of Main and Washington streets, at 3 p. m. Sunday school at 2 p. m. Rev. G. Mertz, pastor.

Continued for this week—A watch free with every $7.50 suit. Globe Store.

Filed for Record.

Missoula, Dec. 29.—The following instruments were filed with the county clerk and recorder:

Affidavit of annual representation—Senate quartz lode mining claim, Wallace district. Value of improvement and work is $125. Work was done at the request of the owners, James M. Parker and A. B. Northey.

Receivers' certificates—Webb McCaslin, $400; Effie M. Kilburn, $400; Joseph Frizzel of Deer Lodge, $400; Susa Alford of Victor, $400.

Warranty deed—E. R. Kilburn and wife to R. M. Cobban, southwest quarter of section 2, township 13 north, range 15 west. Consideration, $1,000.

Warranty deed—Susa Alford of Victor to R. M. Cobban, the west half of the southwest quarter, the south half of the northwest quarter of section 2, township 14 north, range 15 west. Consideration, $750.

Warranty deed—Webb McCaslin and wife of Carlton to R. M. Cobban, timber claims in sections 21 and 28 of township 11 north, range 20 west. Consideration, $1,000.

Warranty deed—Joseph Frizzel of Clearwater to R. M. Cobban, timber claim in section 26, township 15 north, range 15 west. Consideration, $800.

Placer location—Ready Cash and Plunger placer mining claims, situated in Deep gulch, a tributary of Trout creek. J. A. Wade and John Rodkie, locators.

Placer location—Three Links placer mining claim, situated in Deep gulch. William McBride, locator.

Affidavit of annual representation—Kitchener quartz lode mining claim, Superior mining district. Work and improvements to the value of $100 was performed by Byron R. Seely for the owner, Robert S. Somerville.

Deed—Ralph P. Simpson and wife to A. and R. F. Armstrong, a one-sixth interest in the Rosebud, Copper King and Sweet Home quartz lode mining claims, Wallace district. Consideration, $350.

Holly, Holly.

Free at A. M. Stevens & Co.'s with each purchase of $1 or over. We have the finest fruits, candy and nuts in the city.

A Magnificent Production.

Missoula, Dec. 29.—A good house greeted Miss Eugenie Blair at the Empire opera house to-night. The play was "A Lady of Quality," and its presentation was all that had been expected. Miss Blair's acting was magnificent.

"A Lady of Quality" is the finest piece of stage work that Missoula has seen in many years. Miss Blair held her audience captive from the first to the last.

Buy shoes, clothing, underwear, hats, caps, etc., at The Golden Rule.

A Pleasant Dancing Party.

Missoula, Dec. 29.—The regular party of the dancing club was given to-night at Elks' hall. The attendance was good and the party was in all respects a success.

P. M. Reilly & Co., the grocers.

MISSOULA NOTES.

A marriage license was issued by the clerk of the district court to-day to John F. Sheehan and Miss Zuella Hayes, both of Thompson. They will be married at their home.

The case against the McQuestion boy, who shot a number of pigeons belonging to Herman Kohn, was dismissed to-day. The parents of the boy paid the costs of the suit.

Mrs. K. B. Rhein and family desire to avail themselves of this opportunity to express their sincere thanks to all friends for the sympathy and kindness shown in their late bereavement.

Under Sheriff Violette and Deputy Sheriff Garrity are busy subpoenaing witnesses for the Bandmann bridge-burning case. About 15 witnesses will be summoned and the case will be on trial Saturday.

Ticket 713 won the Garland range at McBride's Christmas day.

PERSONALS.

H. Q. Reynolds is up from St. Regis.

F. Ashley of St. Ignatius is in the city.

T. H. Elliott of Clinton is a visitor in the city.

T. N. Belsher of Clinton spent Friday in the city.

W. C. Bradshaw of Garnet is in Missoula on a short visit.

C. A. Marion is a business visitor in the city from Frenchtown.

Miss Nellie Sturman of Nine Mile is in the city for a few days.

Albert Williams is down from his Stevensville ranch and is a guest at the Missoula.

J. R. Mitchell is spending a few days in the city from his mines in the Wallace district.

Miss Nellie Riley of Superior is in Missoula on a shopping trip. She returned to her home on to-day's train.

John D. McAllister, right of way agent of the Northern Pacific, is a visitor in the city from his home in Tacoma.

John Robin and family of Moose Jaw, Ont., are in the city. Mr. Robin is looking for a place to locate in this section of the state and will spend several days here looking for a place.

Special prices on wall paper. Simons.

Hotel Arrivals.

Rankin house—Mr. and Mrs. David Browning, T. N. Belsher, Clinton; Benjamin F. Kromer, city; W. C. Bradshaw, Garnet; A. Gaganon, city; John Robin and family, Moose Jaw, Ont.; E. B. Shaw, Bonita; Ed Haberman, city; Miss Nellie Sturman, Nine Mile; Mrs. Nellie Riley, Miss Mastell, Superior; Ed Davis, Clearwater; N. Glaude, Huson; W. J. Logan, city; J. W. King, Superior; J. R. Mitchell, Clinton; J. B. Ta Bree, Joseph Grerer, Stark; F. Ashley, St. Ignatius; C. A. Marion, Frenchtown.

Florence hotel—B. G. Boker, Spokane; J. T. Rader, New York; John D. McAllister, Tacoma; John Redure, Quartz; S. Gauther, city.

Missoula hotel—R. W. Martin, Corvallis; Louis Clairmount, A. Stinger and wife, Ronan; Louis Couervill and wife, John Clairmount, Allen Sloan and wife, Ronan; A. Morrigeau, Arlee; H. Q. Reynolds, Paul A. Bert, St. Regis; T. H. Elliott, Clinton; Al Williams, Stevensville; C. E. Gilbert, Potomac; Alex Condie, city; M. McNamara, Bonner.

Cloth bound books, low prices, Lister.

Coyotes Killed.

Missoula, Dec. 29.—Joseph Andrews brought down from his Lolo ranch to-day two coyotes which he caught in a trap. Mr. Andrews feels dissatisfied over the law which makes him cut off the heads of the coyotes. He was in hopes of saving the hides with the heads on, so that he could sell them, as, with the heads on, the hides make a very pretty rug. When he saw that he could not get his bounty certificate without cutting them off he took out a knife and off they went. Mr. Andrews says that in the last few weeks he has caught 17 skunks and is ready for all that comes his way.

Paperhanging and painting. Simons.

Sam Paid His Bill.

Missoula, Dec. 29.—Sam Tom, a well-known Chinaman in Missoula, was in trouble for a short time last evening, but he tumbled to what was going on and called around and settled up. Sam contracted an account with one of Missoula's leading physicians and the gentleman was informed that Sam had made it known that he intended to skip without settling his just debts. A warrant was gotten out for his arrest and Sam, hearing that a constable was after him, called and settled up.

Fine watches. Kohn Jewelry Co.

James Coulson Ill.

Missoula, Dec. 29.—Mrs. Robert Carlton has returned from Butte, where she was called a few days ago by the serious illness of her son James. She brought her son back with her and together they left for their home at Carlton. James is feeling a great deal better and will no doubt be entirely well in a short time. The change is made necessary, as the Butte climate is not the best for those afflicted with pneumonia. He is still a little weak, but is much improved.

One-third off on all holiday goods remaining this week. Globe Store.

Subpoenaed in the Clark Contest.

Missoula, Dec. 29.—Hon. H. C. Stiff, speaker of the house of representatives of the Sixth legislative assembly, and Hon. H. L. Myers, state senator from Ravalli county, have received subpoenas for the Clark contest. Mr. Stiff is now in Illinois and will go from there to Washington. Senator Myers will start in a few days for the national capital.

Go to Schmitz for fine photographs.

A Painful Accident.

Missoula, Dec. 29.—Jay, the little son of E. L. P. Ector, met with a painful accident Thursday while coasting down a hill near his home on the south side. The little fellow was sliding down the hill on his sled and was thrown from it in some manner and a deep gash cut over his right temple. The wound is not a serious one, but came near being so. He was carried home and is now woing nicely.

New Year calendars at Lister's.

Another Burning Chimney.

Missoula, Dec. 29.—The fire department was called out again to-night by a burning chimney, the blaze this time being in the residence of Mrs. Rose on Pine street, and was extinguished before any serious damage had been done.

A Tangled Mess.

Missoula, Dec. 29.—The case of Praucht against King was on trial to-day before Judge Houtchens. This is a case in which Praucht accuses the King brothers of taking a house near Quartz that belonged to him. The defense is that the former owner of the house had sold it to the King brothers. Praucht also claims that he bought the place, and the case is a tangled mess. A decision was withheld.

The Oldest Mercantile House in Montana. Established in 1860.

MURPHY & WORDEN

Call attention to the fine line of Dried Fruits that they have just received. This line includes foreign and domestic, eastern and western dried fruits of all descriptions. Raisins, Figs, Apricots, peaches, Appies, Prunes and everything else in this line will be found fresh and pure. Examine the brands that are in this stock and you will be satisfied with no other.

Quality High and Prices Low

Murphy & Worden

WHOLESALE AND RETAIL GROCERS

HIGGINS AVENUE, MISSOULA, MONTANA

Ravalli Records.

Hamilton, Dec. 28.—The following instruments have been filed with the county clerk and recorder for record within the past fey days:

A. N. Mittower et ux. to John Johnson, 8 acres near Woodside, $300.

J. F. Borough et ux. to S. Sedgwick, lots 13 and 14 in block 4, Pleasantvale addition to Stevensville.

Henry Buck, J. F. Borough et al. to S. Sedgwick, 21½ acres in Pleasantvale addition to Stevensville, $165.

Jeannette Golden and husband to Howard Murray, lot 2 in block 31, Riverview, $200.

William Lloyd to Milton Hammond, lot 4 in block 7, Darby.

Fred Chace and Byron Dieffenbach, the Jim Crow and the Battle Ax placer mining claims in Overwhich district.

Walter Selby, 500 inches of the waters of Chicken creek, near the mouth, at its junction with the South fork of the Bitter Root.

Official bond of W. S. Jones, $2,000, as constable for Corvallis township, with Allen Fowler and G. I. Waters as sureties.

Order of the court confirming the sale by R. J. Holden, administrator, on the farm of Edward Maloney, deceased.

Sussanna P. Alford to Thomas Gregory, lots 14 and 15 in block 2, Victor, $230.

Mark Waugh to James W. Gillogly, 80 acres in Ross Hole, $400.

Sarah C. Cleveland to Thomas J. Tolt, 160 acres near Grantsdale, $1,500.

Ravalli Commissioners.

Hamilton, Dec. 28.—The board of county commissioners of Ravalli county met in special session here yesterday and transacted the following business:

The claim of W. E. Walker, amounting to $90, for road work, and which had been held over from the regular December session for further examination, was allowed.

Bids were received for the care of the county poor for the ensuing year as follows: W. E. Walker of Corvallis, at $7.50 per week; Nels Johnson of Riverside, $5 per week for board and $15 for each burial; R. M. Bones of Victor, $7 per week. The contract was awarded to Nels Johnson.

In the matter of the change of road near Grantsdale, petitioned for by W. J. Park and others, the report of the viewers was received and it was agreed that as soon as the proposed road was put in good shape for public use, fenced and clear of all claims for damages against the county, it will be accepted and declared a public highway.

A claim in favor of Henry McVey for $16 for lumber furnished for roads, and which had been laid over at the regular session for further examination, was allowed, the board having satisfied themselves that said lumber had been furnished.

On application of the county treasurer, that official was allowed an extra deputy for eight days during the month of December at $3 per day.

The report of the viewers on the road petitioned for by J. M. Shepherd and others was received, and it was agreed that said road will be accepted and declared a public highway as soon as it is put in shape for public use.

The annual financial report of the county clerk was examined and ordered placed on the records of this meeting.

The board adjourned without day.

Mix Out of Danger.

Missoula, Dec. 29.—Wallace Mix, the scalded man, injured in the Christmas wreck, continues to improve and is believed to be out of danger. The other injured men are gaining rapidly and will soon be about again.

Location Blanks For Sale.

Missoula, Dec. 29.—Quartz location blanks prepared according to the new law may be had at the Standard office.

Thomas Mackellar Dead.

Philadelphia, Dec. 29.—Thomas Mackellar, senior member of the firm of Mackellar, Smith & Jordan, typefounders, died to-day of pneumonia at his home in Germantown. Mr. Mackeller, who was a printer, poet and author, was born in New York Aug. 12, 1812. He was the author of numerous books, poems and hymns, among them "The American Printer," and a treatise on practical printing. He was president of the Type Founders' association of the United States and was a member of a number of other organizations.

Accidentally Shot His Wife.

New York, Dec. 29.—Alfred Morrison, a professor of languages, mistook his wife for a burglar during the night and shot her at their home in Mount Vernon, N. Y. Mrs. Morrison exonerates her husband from all blame. He is almost insane from grief. Mrs. Morrison may die.

A Destructive Fire.

Burlington, Iowa, Dec. 29.—The building and contents of the Bilklen-Wisener wholesale grocery were destroyed by fire, entailing a loss of $150,000, with insurance of $95,000. Intense cold prevented the firemen from doing effective work.

Gold for Canada.

New York, Dec. 29.—The Bank of Montreal shipped $500,000 gold to Canada to-day.

Private and Chronic Diseases of Men

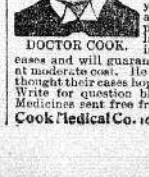

DOCTOR COOK.

CONSULT Men suffering from evil effects of youthful indiscretions, syphilis, gonorrhoea, gleet, stricture, season weakness, varicocele, unnatural discharges, lost vitality, failing memory, unfitness to marry, blood, skin, kidney or private diseases, are speedily cured. DR. COOK has spent 30 years of persistent study and experience in his own practice and among the largest Eastern hospitals in curing this class of diseases and will guarantee you a permanent cure at moderate cost. He has cured thousands who thought their cases hopeless. All letters private. Write for question blank. Consultation free. Medicines sent free from observation.

Cook Medical Co. 1623 Curtis St. Denver, Col.

SPECIAL DISPLAY
—OF—
Holiday Goods

Every department of our big Store is interesting to buyers of Christmas presents. There are special things in

Fancy Goods and Jewelry,

Novelties, Useful and Substantial Pieces of

FURNITURE

AN ARTISTIC DISPLAY OF

Draperies, Rugs and Carpets
Rich and Warm Furs

An Endless Variety of

Handkerchiefs

A Charming Collection of

Fine China
And Cut Glass

Men's Smoking Jackets
Bath Robes, Scarfs,
Silk Suspenders
and Mufflers

At very attractive prices. The early purchaser will find the best assortments. Do not wait until the day before Christmas to make your selections.
Mail Orders Carefully Filled.

Anaconda Copper Mining Company
Mercantile Department. Hamilton, Montana.

THE BEST AND CHEAPEST
FUEL
IN MISSOULA

Dry, well seasoned slabs, pine and fir mixed, 4 feet long, per cord, delivered... $2.75
Prime Rocky Fork Coal, Clean and free burning, per ton... $6.00

Big Blackfoot Milling Co.
MISSOULA, MONTANA.

One of the Most Attractive Displays in Jewelry and Holiday Goods
Can be seen by visiting the
HAMILTON JEWELRY AND DRUG STORE
Their extensive trade is due to popular prices.
Druggists - - Jewelers - - Opticians

First National Bank of Missoula

CAPITAL AND SURPLUS $200,000

A. B. HAMMOND.....President
A. G. ENGLAND.....Vice President
J. M. KEITH.....Cashier

DIRECTORS:
R. A. Eddy, T. L. Greenough,
A. B. Hammond, O. G. England,
A. G. England, C. H. McLeod.
John M. Keith.

Special Attention Given to Collections

FOR SALE

40 acres patented land, 5 miles from Missoula; price $250.
5-room house and barn, with three lots, in good location, $900.
2 good lots in South Missoula, near bridge; price $150.
2 good lots near South Side schoolhouse; price $175.

STODDARD & ROSS, Missoula

BEECHAM'S PILLS
taken at night will make you feel right, act right and look right. They cure Constipation.
10 cents and 25 cents, at all drug stores.

Weinstein's
HELENA, MONTANA.

Our Clearing Sale Will Enable You to Buy at a Great Saving

Storm-Proof Goods

Send for Our Price Lists. Two Cents Postage is All It Costs. Mail Orders Get Prompt Attention.

Merry Christmas to All

Our friends it will be who choose to make merry at the Yuletide with our choice wines, liquors, cordials, brandies, whiskeys and cigars to enliven their holiday feast. You will surely praise their merits, especially the next morning, when the virtue of their purity and excellence will speak for itself.

Garden City Bottling & Liquor Co.
221 Higgins Ave., Missoula, Mont.

Are You Blind When You See A Good Thing?
IF NOT, TRY A GLASS OF
GARDEN CITY BEER
And you will agree with others that IT IS THE BEST.
Garden City Brewing Co.
MISSOULA, MONTANA

How Is Your Underwear?
We have a fine line that will keep you warm and will not shrink. Our prices are low.
LYON & WILLIAMS,
HIGGINS BLOCK. HIGGINS AVENUE. Missoula, Mont.

COAL

DRUMMOND.....$4.50 PER TON
GEBO.....$6.00 PER TON
TRAIL CREEK.....$6.50 PER TON
ROCK SPRINGS.....$7.50 PER TON
Leave Orders at Bunker & Marsh, Next to Bee Hive.
MULLEN BROTHERS, Missoula, Mont.

Western Montana National Bank
OF MISSOULA, MONT.

Ferd Kennett ..... President
J. H. T. Ryman .....Vice President
G. A. Wolf ..... Cashier

Capital $75,000.00
Surplus and Profits... 15,000.00