ANACONDA NEWS.

TO COL. O'LEARY'S RESCUE

Members of the Anaconda Bar Take Action in His Case.

THEY WANT HIM RELEASED

Prepare a Telegram Which They Propose to Have Forwarded to England—Two Alleged Answers Received From Joe Chamberlain.

Woe, deep, purple woe, prevailed among the members of the Anaconda bar yesterday when they learned of the report that Colonel O'Leary was imprisoned at Rossland as a Fenian spy. Despite the authoritative information printed by the Standard that the colonel was not in Canada at all, such stalwart members of the bar as J. M. Self, R. P. O'Brien, J. H. Trippet, J. H. Duffy and John T. Casey were inclined to take the report seriously. Accordingly they prepared the following cablegram to be sent:

"Anaconda, Mont., Dec. 30, 1899.—To Her Majesty, Victoria, Queen of Great Britain and Ireland and Empress of India, and to Hon. Joseph Chamberlain, Her Majesty's Secretary for the Colonies: It has come to our knowledge that our valiant Colonel O'Leary has been arrested near Rossland, in your Dominions of Canada, and is being driven mad by being guarded and confined in a pull pen upon the charge of being a Fenian spy. Therefore, this is to assure you that the colonel is a peaceable, law-abiding American citizen, is no spy, and is only taking a pleasure tour, and that if he is permitted to return to his home we will vouch for his future good behavior toward your majesty's government.

"MEMBERS OF THE BAR OF ANACONDA."

Later in the day these same gentlemen alleged that they had received the following reply:

"London, Office of the Secretary for the Colonies, Dec. 30, 1899.—To the Members of the bar of Anaconda, Montana, U. S. A.: Your message received and referred. At the behest of the queen and on your valued assurances, Colonel O'Leary shall be allowed at once to return home. Directions have been transmitted to the proper authorities to that end.

"CHAMBERLAIN."

Now that was all very pretty if all the lawyers had agreed to it, but some of them produced the following widely different message, which they claimed they had received:

"Impossible to release Colonel O'Leary. Is regarded as a desperate man. Has sought to bribe the guards to permit him to escape.

"CHAMBERLAIN."

All of which complicates the story. Among many of the younger Irish-Americans and especially among those who were in the volunteer army the proposition to invade Canada has taken strong hold. While many regard the whole proposition as a huge joke, there are many who take it in all seriousness. They predict that something will happen in the next 10 days to astonish the world and to make the British lion take a roof in his tail.

Take Your Choice.

"From the Atlantic to the Pacific" or "History of the Spanish-American War" is the premium given by the Anaconda Standard when you pay $10 in advance for one year's subscription.

Domestic and Key West Cigars at City Drug company's.

WEDDED LAST EVENING.

Matthew Hartz and Miss Marion Hunt United in Marriage.

Last evening at the Episcopal church the rector, Rev. Alfred Brown united in marriage Matthew Hartz and Miss Marion Hunt, both of Washington gulch. Theodore Hartz of this city was best man and Mrs. Hartz was bridesmaid. Mr. Hartz is a cousin to the groom. At the conclusion of the ceremony the bridal party went to the home of Mr. and Mrs. Hartz, 516 Spruce street, where a dainty wedding supper was served to a few invited guests. After the supper a parlor dance was enjoyed.

Matthew Hartz, the groom, is well known in Deer Lodge county. He has large ranching interests near Avon and also has business interests in Helmville, together with a number of placer mines in American gulch.

Mr. and Mrs. Hartz will remain in Anaconda a week before returning to their home in American gulch.

English worsted suits made to your measure, $25. 311 E. Com'l ave.

JURY TURNED HIM LOOSE.

Decided, After Long Deliberation, That Sullivan Wasn't Guilty.

Tim Sullivan, over whose fractious head are hanging, like the sword of Damocles, two sentences, was tried by a jury before Judge Kennedy in the police court yesterday afternoon on the charge of disturbing the peace by getting into a row in the bad lands. Also, he was acquitted by the jury, which was composed of six good men and representative citizens. Consequently Tim Sullivan must have been innocent. However, it took the jury just two hours to arrive at this conclusion. Timothy was turned loose, reluctantly, by the court, for the evidence against him had been very strong.

Card of Thanks.

Mr. Cleary, husband, and his sons, Edward and Frank, desire to thank their neighbors and the people of Anaconda for their kindness during the sickness and death of Mrs. M. Cleary, their beloved wife and mother.

DIED OF BRIGHT'S DISEASE.

William McGinley Passed Away at Gregson Springs.

William McGinley, a native of Massachusetts, died at Gregson Springs last evening about 6 o'clock of Bright's disease. He was 50 years of age and had been a resident of Montana for many years. For more than six years past he had been in ill-health, though not an invalid. A few weeks ago he spent some days at St. Ann's hospital under treatment, and was discharged in apparently much better health than when he entered. Mr. Schultz of Ehret's undertaking establishment went to Gregson Springs last night and returned to the late train, bringing with him the body of Mr. McGinley. The funeral will be held at 11 o'clock tomorrow (Monday) morning from St. Peter's Roman Catholic church. Burial will be made in the Catholic cemetery. The Rev. Father Coopman will officiate at the services in the church and at the grave. A brother and a sister of the deceased live in Boston.

The Rebekahs anticipate giving a masque ball St. Valentine's eve.

ABOUT THE CITY.

Hammerslough, manuf'g. jeweler.

All kinds of eye water at Verberkmoes'.

For first-class plumbing go to J. W. Dezell, 308 East Park.

Fresh vaccine virus, tubes or points, at the Martin Drug Co.

First of the century social at A. O. H. hall New Year's evening.

Albert MacCallum and family will leave this week for California.

L. H. Faust of the Libby News was a visitor in Anaconda yesterday.

Furnished rooms for housekeeping $10 per month. 206 West Park avenue.

Wanted—Furnished house of four or five rooms. G. R., Standard office.

$20 men's suits at $12.50 at the I. X. L. company's store. Inventory sale.

When you want a sewing machine buy the White, ball bearing, at Greig's.

William Wallace, a well known rancher of New Chicago, is in the city on business.

For Rent.—Large hall in Standard building one night each week. Inquire at Standard office.

Inventory sale of clothing, shoes, hats, caps, trunks and valises at the I. X. L. clothing store.

Major Dawson, general agent of the Great Northern railway at Butte, was a visitor in the city yesterday.

Miss Linda Williams of Deer Lodge is visiting in Anaconda as the guest of Mrs. Frank Nase of No. 619 Cherry street.

Marriage licenses were issued yesterday to Fred Bennett and Agnes C. Vaughn and John B. Smith and Laura S. Wilson.

The Great Northern railway runs a through sleeping car from Anaconda to Minneapolis and St. Paul daily without change.

Rev. M. J. Murphy of All Hallows' college, Salt Lake, is in the city for a few days as the guest of the sisters of St. Ann's hospital.

Lost.—Lady's silver watch and gold chain, sovereign charm. Finder will please return to Standard office, Anaconda, and receive reward.

Miss Eugenie Blair and her company, which will present "A Lady of Quality" at the Margaret theater tomorrow evening, arrived in the city last evening.

B. R. Williams, who has been employed for some time as clerk in the purchasing department of the A. C. M. Co., left yesterday for Dawson City, N. W. T., on a prospecting tour.

All members of the League of the Sacred Heart, especially promoters, are requested to meet at the pastoral residence on Sunday, Dec. 31, at 11:15 p. m. to attend midnight benediction in a body.

The monthly meeting of St. Mark's Guild will be held at the residence of Mrs. H. N. Black, corner of Sixth and Locust streets, Tuesday, Jan. 2, 1900, at 2 p. m. A full attendance is requested.

Justice Devine performed the ceremony yesterday which united in marriage John B. Smith and Laura S. Wilson, both of Helena. Judge Trippet and Attorney R. P. O'Brien were the witnesses.

Grand concert and social dance to be given by the Anaconda Turn Verein Sunday evening, beginning at 8:30. Dec. 31, at Turn hall. For further information see programme. General admission 25c.

Wein's loan office has removed to the I. X. L. Clothing company's store. All business will be transacted at above place at a lower rate of interest than any other pawnshop in the city. Unredeemed pledges for sale cheap. J. H. Wein.

A transcript on appeal from the justice court of Justice Devine was filed in the office of the clerk of the district court yesterday in the case of Mrs. F. Threlkeld against H. F. Crosswhite. Judgment against the defendant was rendered in the justice court Dec. 9 in the sum of $50 with $12.90 costs added.

At the Montana—S. N. Trent, Salt Lake; J. E. Dawson, Butte; L. T. Heck, San Francisco; George Ott, Ladysmith; C. C. Swinborne, Chicago; Robert Ranteul, Henry Blakely, St. Paul; Miss Eugenie Blair, William Bramwell, William T. Proctor, Mrs. William T. Proctor, Ed F. Milholland, New York; W. E. Burgess, Chicago.

At the Methodist Episcopal church watchnight service will be held tonight, beginning with the regular service at 7:30 p. m. and continuing until the new year is ushered in. The Rev. Mr. Mills, presiding elder of the Helena district, will preach at both the morning and evening services. The Rev. B. C. Hastings of Butte will be present.

"A Perfect Food,"
"Preserves Health,"
"Prolongs Life."

TRADE-MARK.

BAKER'S BREAKFAST COCOA

"It is at once a delightful food and nourishing drink, and it would be well for humanity if there were more of it consumed and less tea or coffee."—*The Homœopathic Recorder.*

Walter Baker & Co. Limited.
DORCHESTER, MASS.
Established 1780.

QUARTERLY CONFERENCE

Of the Methodist Episcopal Church Held Last Night.

FINANCES IN GOOD SHAPE

Superintendents Report Seven Sunday Schools Closed for the Winter—Meeting Held in Parsonage Because of Pastor's Illness.

The regular quarterly conference of the Methodist Episcopal church was held in the parsonage last evening, with a full attendance of the official board. The meeting would have been held in the church save for the illness of the pastor, Rev. Mr. Cattermole, who was unable to leave the house.

The conference was presided over by the presiding elder of the Helena district, the Rev. Mr. Mills. Mr. Doddington was elected secretary. Reports were submitted by the superintendents of the seven Sunday schools of the Methodist church, the parent school being here and the six branch schools being scattered all over the valley. All these reports were of an encouraging character, especially that of J. H. Egbert, superintendent of the Lost Creek Sunday school, who reported an unusually large attendance for the past three months. All the superintendents reported that their schools were now closed for the winter and will not be reopened until the appearance of pleasant weather.

The stewards of the church reported on the pastor's salary and the current expenses of the church. It was shown that more money came in during the last three months than was received during the same period of 1898, notwithstanding the removal of many parishioners from the city. The sum of $150 was reported paid on last year's current expense bill. The finances of the church were reported to be in a most encouraging condition. It was resolved that hereafter the treasurer shall render to each quarterly conference a statement of the existing finances of the church.

Because of the absence of Board Member W. H. Weaver, who is visiting with relatives in Michigan, W. C. Smith was elected to serve on the board until the time of Mr. Weaver's return.

Preventative for Smallpox—Shaw's Malt—at Ed Devine's.

TWO HUNDRED DANCED.

Lower Works Firemen's Annual Ball a Great Success.

The members of the lower works fire department gave their 11th annual ball in A. O. H. hall last night, and it was an occasion of success as great socially as financially. Fully 400 tickets were sold at the price of $1 each. This money will be deposited in the general fund of the department; or rather, what is left of it after all expenses have been paid will be.

The grand march—"Admiral Dewey"—was participated in by 200 couples. It was picturesque beyond the usual, because of the uniformed firemen. Their white flannel shirts, collared and cuffed and slashed with dark blue and studded with bright brass buttons, and their red-trimmed leather belts, contrasted strikingly with the more sombre and conventional black of the other men and the gay gowns of the women.

The music was made by the Margaret theater orchestra. Nothing but popular and up-to-date pieces were played—such as "Ole Eph's Vision," "Jonah Hangin' 'Round," "My Ann Elizer" and the like. The orchestra was led by A. C. Thurston, with Charles S. Hickey as pianist.

Following is the programme of dances, which, incidentally, was not exhausted until after 3 o'clock a. m.:

Grand march and quadrille, plain waltz, two-step, plain lanciers, schottische, French minuet, plain quadrille, plain waltz, two-step, waltz quadrille, cake walk, plain waltz, two-step, plain quadrille, plain waltz, bon-ton, Free Silver, plain lanciers, Columbia, two-step, plain quadrille, plain waltz, rye waltz, medley.

The committee on arrangements was: Thomas Collins, Joe Dee, Jeff Masters, Dan Harrington and Patrick Lodge.

GOES TO TEXAS.

Charles W. Edwards, a Pioneer of Anaconda, Seeks a Warmer Clime.

Charles W. Edwards, a well-known Anaconda gentleman, left the city during last week for Texas, where he will reside. Mr. Edwards is a son of W. R. H. Edwards, the pioneer, who is a town character. Mr. Edwards, it will be remembered, was severely frozen a few years ago while prospecting in the Twin Mountain mining district of Silver Bow county, and as a consequence was a patient at St. Ann's hospital nearly a year. He lost part of both feet, his nose and also a part of one ear. The climate of this section of the country does not agree with him because of the cold, which has caused him great suffering each winter since his misfortune, hence his departure for a warmer clime.

Mr. Edwards has been superintending the construction of a smelter at his father's mines in the Twin Mountain district for the past few months, and, having completed his undertaking, decided to leave, rather than face the low temperature of this state.

The largest stock of photographic supplies at City Drug company's.

DISGUISED DANGER.

Hunters sometimes hide themselves in the disguise of a cow, and thus make their way into the very midst of the most cautious game. The mode of operation is shown in the

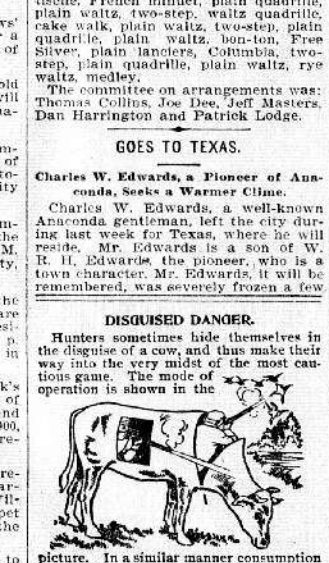

picture. In a similar manner consumption hides itself in the disguise of a throat or bronchial affection, making its way finally to the lungs, where the insidious germs eat away the victim's life. A stubborn cough, bronchitis and other throat troubles are the first steps toward this deadly malady. Dr. Pierce's Golden Medical Discovery will prevent consumption, curing every contributing cause. Time and time again, it has cured what local physicians have pronounced well-developed consumption. It makes the stomach healthy, the liver healthy, the blood healthy. It is a rejuvenating tonic, which makes the weak strong; puts ambition into tired people, puts flesh on thin bodies, and vigor into sluggish veins. It is a peculiar medicine in that its properties are preserved in any climate without syrup, sugar or alcohol entering into its composition. It does not create craving for injurious stimulants. It is the personal prescription of Dr. R. V. Pierce, of Buffalo, N. Y., whose widespread experience and success are at the service of the public without cost. Anybody, anywhere can consult him *free* by mail.

"I will write you what Dr. Pierce's Golden Medical Discovery has done for me," says George E. Belcher, Esq., of Dorton, Pike Co., Ky. "Thirteen years ago I was wounded by a ball passing through my lung. I have had a bad cough almost ever since with shortness of breath, and it was very easy to take cold; the slightest change of weather would cause the cough to be so bad I would have to sit up in bed all night. Could not eat or sleep at times; was all run-down, could not work at all. A few months ago I began using Dr. Pierce's Golden Medical Discovery. Have not used more than two bottles and now can eat, sleep, and work and I feel like a new man. I cannot find words to sufficiently recommend Dr. Pierce's Golden Medical Discovery, or tell the good it has done me."

The no-gripe remedy for costiveness is Dr. Pierce's Pleasant Pellets.

MANY WERE VACCINATED.

Rush for Vaccination Continues at All Physicians' Offices.

No change in the smallpox situation was reported yesterday. There were no new cases, but the rush for vaccination continued. Many a man who shied at the thought of getting his own arm scratched deemed it prudent to have his children vaccinated, so all day long the doctors' offices were thronged with children who were there to bare their arms and let the doctor inject the virus into their systems. All the physicians in the city were kept busy all day with vaccination. At the least calculations 300 people were vaccinated during the day.

FIGHTING WITH ARCTIC ICE.

Vain Effort to Establish a Trading Route to Siberia.

From the New York Tribune.

While Russia has been constructing a railway through Siberia and Manchuria that shall capture much of the traffic with the Orient that was once conducted by shipping—and British shipping at that—England has been attempting to open up trade with Western Siberia by water. An expedition was fitted out last summer for the mouths of the Yenesei and Obi. Five vessels were dispatched on this mission, one at a time, but all departing during the latter part of July.

The venture was the fourth of its kind that has been undertaken within a few years. But the disastrous result which has attended it will probably discourage any further attempt to establish commerce with Siberia by sea. One vessel was wrecked in Arctic waters. Two others reached London late last month and the remainder of the fleet was expected to arrive soon thereafter. The stories told by the returning mariners remind one of the experiences of those who go in quest of the pole. Terrific storms, dense fogs, swift currents and floating ice were encountered. And only the pluck and skill of the navigators saved them from a still more awful fate.

Most of the voyage lay to the north of the 70th parallel of latitude. After the fleet had passed North cape it headed for Kara sea, a region enclosed on the west by Nova Zembla and one or two adjacent islands, and on the east by a northward projection of the Siberian coast. To enter Kara sea it was necessary to pass through Yugor strait, which seperates the island chain from the mainland. But 70 miles from the entrance on Aug 11, the fleet met a good deal of ice and fog. From that time on for fully three weeks a fierce and continuous battle with the elements was waged.

The Lorna Doone, a wooden vessel which had been especially strengthened for this service went ahead. The Buccaneer, the Greyfriars, the Mancestria and the Arthur followed. At 9 p. m. it was deemed best to anchor and when day dawned again the ships were completely surrounded by ice. During the next few days they were torn from their anchorage by gales and marine currents. The cables snapped like wrapping twine. The iron and steel vessels were badly dented about the bows, and had not special fog signals been prearranged the fleet would have been scattered hopelessly. Separation frequently occurred, but the ships would find each other again. Their propellers remained intact, though they often proved unable to drive the ships against the ice and currents.

From 16 to 18 days elapsed before the entrance to Yugor strait was reached. There then remained the passage of the strait, the crossing of the Kara sea and the turning of a point much farther north before the mouth of the Obi would be sighted. The Yenesei was still more distant. But the Lorna Doone stranded near the western end of the strait and never went further toward Siberia. The Buccaneer stood by ready to render aid. The other three ships finally pushed through to Kara sea on Aug. 29 and anchored a few miles from the western end of the strait.

But the ice was now thicker and more densely packed than before; the iron ships could not fight it and the commander of the expedition signaled orders to abandon the project and start back. Return, however, was not an easy matter. Hardly had the three vessels which had penetrated Kara sea reached the western end of Yugor strait than they all went ashore in a gale.

After 36 hours the wind changed and blew off the land. The Greyfriars and the Arthur came off easily, inasmuch as they had grounded on soft mud. But the Mancestria hung for a time on a pivot of sunken ice. Eventually she was freed and then the Lorna Doone and the Buccaneer joined them.

The worst bit of fortune was yet to come. While trying to get beyond the ice belt into open water the Arthur struck an iceberg. She was temporarily separated from her companions at the time, but a few hours later the Lorna Doone came back in search of her. By that time the Arthur's captain had driven her ashore and had manned his lifeboats. Not a man was lost, but the ship was badly stove and most of her cargo—merchandise which it had been proposed to exchange for Siberian produce—was hopelessly damaged. Only a little of it was taken off and brought home.

Early in September the Mancestria was dispatched to London with tidings and the Greyfriars followed closely. Other information leads to the conclusion that the summer just ended was a particularly unfavorable one for penetrating Kara sea, but the fate of this expedition will probably deter others from trying the same thing for some years to come. Two of the vessels were laden with general cargoes and three with ten.

MARRIED AT HELENA.

Young Anaconda Man Wins a Helena Belle as His Bride.

A very pretty wedding took place Wednesday afternoon at 4 o'clock at the Cathedral of the Sacred Heart, Helena, the contracting parties being Joseph P. Dezell of Anaconda and Miss Ellen A. Daly of Helena. At the appointed hour the bridal party entered the church and proceeded to the altar, where, in the presence of Rev. Father Day and a number of friends, they pledged their sacred vows which united them in the holy bonds of wedlock. The bride was attended by her sister, Miss Agnes Daly, and the groom by Hugh Gallagher. The bride looked very pretty in a go-away gown of electric blue, with hat to match, and carried flowers. The bridesmaid was attired in a brown cloth suit and also carried flowers. After the ceremony the bridal party was driven to the home of the bride's parents, where a dainty wedding supper was served. Mr. Dezell is a prominent young man of Anaconda. His fair bride is a popular Helena belle. She is the daughter of Mr. and Mrs. Hugh Daly, well known pioneers, and was born in Helena. Mr. and Mrs. Dezell left on the evening train for Anaconda, their future home, taking with them the congratulations and wishes of happiness and prosperity from their many friends.

FOR FELONIOUS ASSAULT.

Jack Madden Was Arrested by Deputy Sheriff Walsh.

After a brief and useless resistance, Jack Madden was arrested on East Commercial avenue yesterday afternoon by Deputy Sheriff Walsh, on a warrant charging him with assault in the second degree. Madden was taken to the city hall and subsequently was released on a $50 cash bond. His trial will take place at 1 o'clock Tuesday afternoon. It seems that Madden had trouble with a Swede named Erick Isaacson, in the All Nations' saloon, at the corner of Front and Main, and this led to the issuance of the warrant for felonious assault.

ENERGY FROM SUN AND STARS.

Radiation of Heat From These Bodies Imparts Vigor to Men.

From Knowledge.

According to the ordinary view the sun is constantly radiating heat in all directions, and I think it is generally supposed that only a small portion of this heat encounters material bodies at any distance, however great. If so, the question arises:

"What becomes of the residue?" Physical research leads us to believe that heat cannot be destroyed, but only transformed; yet many persons seem to think that this heat vanishes like a ghost without transformation and without producing any effect. This may be so, but it is so much opposed to physical analogies that we should be slow to accept it unless on the basis of definite observations, which I think it will be admitted are not at present forthcoming.

"Nor can we confine the question to the sun. The loss of radiant heat must (on the theory which I am now considering) extend to all the stars. A larger portion of the heat of some of them is, no doubt, intercepted by other bodies, but some of it must escape—vanish like a ghost without transformation—or at least it is losing motion, for the supply of heat may be temporarily kept up by the conversion of motion into heat—as, for example, a bombardment of meteorites. But that a good part of the radiant heat vanishes, thus lessening the total amount of force—of heat and its equivalents—in the universe, seems to be a common opinion. This theory, however (for, of course, everything on the subject is theory), will strike many of your readers as unsatisfactory for physical, not metaphysical or theological reasons. But if this heat be not lost, what becomes of it?

If the sun's rays and those of the stars always met with some material body, however great its distance might be, the problem would be solved; there would be no loss of heat to the universe. The sun may at present be radiating more than it receives, and, consequently cooling, but in traveling through space it may reach other regions in which these conditions will be reversed. But it seems plain that if this be the case the greater part of the bodies which encounter the solar heat are dark bodies, or else that there is an absorption of light and heat by the ether—as maintained. I believe, by the great observer, Struve—would equally solve the problem, for the light and heat thus absorbed could not be lost, and would probably be given back by the ether to the material bodies in some manner not yet traced. Otherwise it would change the properties of the ether.

A third possible alternative is that radiation, like gravitation, only acts between material bodies and that, though like gravitation, it acts on a material body in any direction and follows it in all its movements, there is no expenditure of force in the directions in which no material body is encountered. On this theory there also would be no loss of heat. There would only be an interchange of the same kind as if every heat ray ultimately encountered a material body.

AMUSEMENTS.

MARGARET THEATER
ANACONDA, MONTANA.
New Year's Night, Jan. 1,
—Engagement Extraordinaire—
EUGENIE BLAIR
AND EXCELLENT SUPPORT
Presenting the Distinguished Success From Wallack's Theater, New York,
A LADY OF QUALITY
By Mrs. Frances Hodgson Burnett and Stephen Townsend.
Magnificent Scenery. Exquisite Costumes.
Curtain 8:30 sharp. Prices, $1.50, $1.00, 75c, 50c, 25c.

MARGARET THEATER
ANACONDA, MONT.
—ONE NIGHT—
Wednesday, Jan. 3,
BROWN'S IN TOWN
Bright Music With Catchy Songs, Pretty Dances.
Come and Laugh at Brown
—Prices: 25c to $1.00—

Marcus Daly M. Donahoe
M. B. Greenwood
DALY, DONAHOE & GREENWOOD
Bankers, Anaconda, Mont.
General banking in all branches. Sell exchange on New York, Chicago, St. Paul, Omaha, San Francisco, etc., and draw direct on the principal cities of England, Ireland, France, Germany and the Orient. Deposits of $1.00 and upward received.
Correspondents
NATIONAL PARK BANK.....New York
UNION NATIONAL BANK.....Chicago
FIRST NATIONAL BANK.....St. Paul
OMAHA NATIONAL BANK.....Omaha
BANK OF CALIFORNIA.....San Francisco
M. B. GREENWOOD, Manager. LOUIS V. BENNETT, Cashier
F. C. NORBECK, Asst. Cashier

PROF. ENGELHORN'S
SPOKANE Business College
And School of Assaying and the Engelhorn Helena Business College.
The largest, best and only ones that assure success and a good position for its graduates. Address Prof. H. T. Engelhorn, Prin. and Owner, Helena, Mont., or Spokane, Wash.

Compliments of the Season

The old year ends well, the new year will begin well if you call on us for Prices. Our motto is: To give you full value for your money.

MacCallum & Cloutier
Wholesale and Retail Grocers,
Anaconda, Mont. Prompt Attention to Mail Orders

At Losee's
WRAPPER SALE
...This Week...
A $1.00 Fleeced Wrapper for 75c
$1.00 for a $1.25 Wrapper
$1.15 for a $1.50 Wrapper
$1.50 for a $2.00 Wrapper
All nicely made and of latest styles.
60 Women's All-Wool Waists, the $2.00 kind, for $1.25
Infants' Wool Eiderdown long Coats at half value.
All odds and ends in Christmas Goods at half price
AT LOSEE'S,
110 Main Street, Anaconda, Montana

In Our New Store
We beg to announce that we are now located in our NEW STORE ROOM, formerly occupied by J. T. Carroll Co. We have enlarged our Stock in every department, including GENTS' FURNISHINGS, LADIES', CHILDREN'S and MEN'S SHOES. Prices guaranteed to be the Lowest in Montana. A cordial invitation is extended to all. Wishing you one and all a Happy New Year. Yours very truly,
THE PEOPLE'S STORE
—JOE WEIN—
115 East Park Ave., ANACONDA, MONT.

FOR RENT CHEAP
8-Room House with bath, on West Park Ave.
7 Rooms in Union Block, 118 Main St., next to Shields Block. Suitable for light Housekeeping.
GEO. P. WELLCOME,
Fire Insurance - - Money to Loan.
Room 1 Bank Building, Anaconda, Montana.

ANACONDA COPPER MINING CO., LUMBER DEPARTMENT
MANUFACTURERS OF AND WHOLESALE DEALERS IN
Rough and Dressed Lumber
ALL KINDS OF MINING AND BRIDGE TIMBERS A SPECIALTY
Large Dry Kilns in connection with the Mill. Sash and Door Factory. Sash, Doors, Mouldings, Cedar Shingles and Pine Laths; Interior Hardwood or Pine; Hand Rails, Balusters and Newel Posts; Scroll Sawing, Turning and Fancy Brackets. Over 2,000,000 feet of No. 1 Clear Finish in stock, either yard seasoned or kiln dried. Estimates and Price Lists furnished on application.
MILLS AT HAMILTON, MONT.
YARDS | Offices and Yards—Cor. Arizona and Aluminum Streets, Butte
Offices and Yards—Cor. Birch and Front Streets, Anaconda

BIG BLACKFOOT MILLING COMPANY
Wholesale and Retail
Lumber and Mill Work
FINE INTERIOR FINISH OF ALL KINDS
See Our Line of Wood Mantels, Tile, Grates and Fireplace Fixtures
Catalogues and Price Lists on Application. Estimates Furnished on Tile Floors
Mills and Wholesale Yards, BONNER, MONT. | Butte Telephone 415 | Yards, Planing Mill and Factory at BUTTE, ANACONDA AND MISSOULA

Quick WHEN YOU USE THE STANDARD'S "WANT" COLUMNS Results