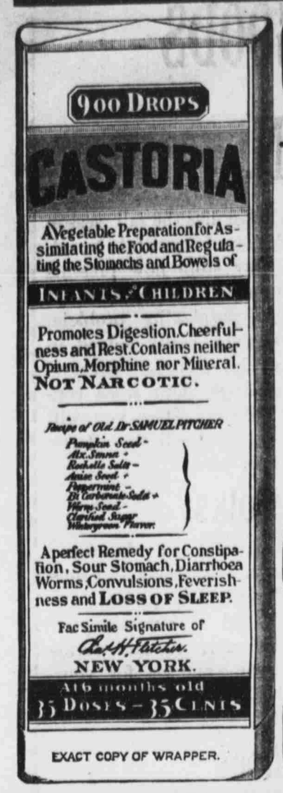

EXACT COPY OF WRAPPER.

CASTORIA

For Infants and Children.

The Kind You Have Always Bought

Bears the Signature of Chas. H. Fletcher.

In Use For Over Thirty Years

CASTORIA

THE CENTAUR COMPANY, NEW YORK CITY.

FIELD & SON,

SOLE PROPRIETORS

Transfer Line

BETWEEN HARTFORD AND BEAVER DAM.

Hartford, Kentucky.

A fast and easy ride in the most comfortable vehicles. Your patronage solicited.

THE HARTFORD HERALD'S

Clubbing List

Is given below. The price indicated includes THE HERALD one year and also the paper mentioned twelve months. THE HERALD subscription, however, must include a year in advance—cash.

THE HERALD ONE YEAR

—AND—

Courier-Journal—Twice a week	$1.50
Cincinnati Enquirer—Big weekly	1.60
New York World—Three times a week	1.65
Commoner (Bryan's paper)—weekly	1.65
American Agriculturist—weekly	1.35
National Magazine—highly illustrated	1.50
St. Louis Republic—Twice a week	1.75
Louisville Post—daily	3.50
Home and Farm—Semi-monthly	1.25
McCall's Magazine—Fashion journal	1.30
Lippincott's Magazine	2.70

Address all orders and checks to

The Herald,

HARTFORD, KENTUCKY.

Profit Sharing!

The Cincinnati Enquirer

sets aside

$97,000

To be distributed to such of its readers who care to engage in an intellectual and profitable study. A contest that will familiarize them with the population, voting power and government of the State of Ohio.

The Problem is,

What will be the Total Vote in Ohio for Secretary of State at the general State election, to be held on Tuesday, November 4, 1902.

$12,000 will be presented to one making the nearest correct estimate.

$12,000 additional if an exact correct estimate is made, making a total of **$24,000** for a correct estimate.

An additional sum of **$10,000** will be given by the Daily Enquirer for an exact correct estimate if received on or before July 31, 1902, provided such estimate is made by a monthly subscriber to the Daily Enquirer at time of making such estimate.

There are 4,187 cash prizes in all, several of which equal a life-time competence.

$1.00 for a year's subscription to the Weekly Enquirer entitles subscriber to one estimate.

$1.50 for a monthly subscription to Daily Enquirer entitles subscriber to one estimate.

50 cents, without any subscription privilege, entitles subscribers to additional estimates, at rate of 50c for each estimate.

Do not make any estimate until you thoroughly understand this Profit-Sharing Plan of the Cincinnati Enquirer. All estimates must be made on blanks prepared for the purpose, and in conformity with rules and regulations made and provided.

Send for circulars, blanks, etc., to

ENQUIRER PROFIT-SHARING BUREAU,
Box 716. Cincinnati, O.

HARTFORD HERALD.

WEDNESDAY, OCTOBER 22.

COST OF GROCERIES.

What a Former Generation Used to Pay for the Necessities of Life.

From statistics of prices recently furnished by a grocer in business previous to the Civil War, it is shown that flour retailed for $7.50 per barrel in 1850. In 1856 it had risen to $12.50 per barrel, says a writer in the *Grocer's Advocate*. But during the year 1865, when the war closed, prices had reached marvelously high figures; for instance, flour sold for $30 per barrel, sugar 33 cents per pound, butter 60 cents, coffee 60 to 70 cents, tea $1.40 to $1.60 per pound, oil $1.05 to $1.15 per gallon, beans 16 cents per quart, potatoes $1 per bushel, soap 20 cents per pound, eggs 60 cents per dozen, and other things in the same proportion.

After 1865, when the extreme limit in prices was reached, they began to steadily decrease. As compared with present prices, those in 1866 were fully 220 per cent. higher.

Some of the radical changes may be seen in the price of flour now, at $4.80 per barrel, and in 1862, when it was $8.25, or in 1865 at $30 per barrel. It is, therefore, now at its lowest figure.

Take sugar, also; in 1862 it was 12 cents per pound, in 1865 35 cents, and now 5 to 6 cents. Butter was 19 cents in 1850, but had advanced to 60 cents per pound in 1865.

Oil is another leading staple which has shown wonderful fluctuations in price. Selling for $1.05 to $1.15 per gallon in 1865, it has now decreased to 12 and 15 cents per gallon, a vast gain for the consumer. In 1850 it sold at 80 cents, in 1858 at $1 and in 1875 at 40 cents per gallon.

Potato prices have been regulated largely by the yield. In 1850 they sold at 65 cents, in 1857 at $1, in 1880 at $1.10 and in 1892 at 65 cents per bushel. This year they have been as high as $1.25 to $2.25 per bushel.

It will, therefore, be seen that all the above articles are lower now than thirty-five to forty years ago, and the same may be said of more than one hundred other different groceries.

For the most part the grocers' profits have gradually decreased on all articles since the close of 1872, the panic season—nor is there any likelihood for a better condition of affairs for some time to come.

Forty Years' Torture.

To be relieved from a torturing disease after forty years' torture might well cause the gratitude of anyone. That is what DeWitt's Witch Hazel Salve did for C. Haney, Geneva, O. He says: "DeWitt's Witch Hazel Salve cured me of the piles after I had suffered forty years." Cures cuts, burns, wounds and skin diseases. Beware of counterfeits. J. H. Williams. m

Costliest War Capital and Labor Ever Waged.

WILKESBARRE, October 16.—The anthracite coal strike just ended has been the most costly conflict that has ever occurred between capital and labor in this or any other country. The strike began May 12 and will end this week. The total cost to mine owners, miners, laborers, railroad employes, business men and the State for maintaining troops in the strike region is estimated at $148,000,000, divided as follows:

Mine owners' loss	$57,000,000
Miners' loss in wages	16,000,000
Mine laborers' loss in wages	15,000,000
Loss to railroads in earnings	13,000,000
Loss to railroad employes	7,500,000
Loss to merchants in the coal region	16,800,000
Loss to wholesale merchants outside of strike region	10,400,000
Cost of maintaining special constabulary and non-union men	2,750,000
Cost to the State maintaining troops in strike region	956,000
Damage to mines by floods, cave-ins, &c	8,600,000
Total	$148,000,000

The casualties of the strike were as follows:

Number killed 8

Of this number five were strikers and three non-union men.

Deaths indirectly due to strike 3

Colonel Hoffman, of Eighth Regiment National Guard, died from pneumonia. He contracted the disease in camp. Two privates died; one from typhoid fever and the other from quick consumption.

Number of men wounded in strike ... 46

Nearly all of those wounded were non-union men, who were attacked either going or coming from work. The coal and iron police shot four men and one boy. All recovered in time from their wounds. The strikers are charged with blowing up three railroad trains and five railroad bridges with dynamite, but no one was injured in the explosions, although the crews on the railroad train had narrow escapes. Five houses were wrecked by strikers. The houses were occupied by non-union men. Forty-four merchants were boycotted and 23 of them went into bankruptcy.

It cost the Miners' Union, with headquarters at Indianapolis, $70,000 to conduct the strike. This included all expenses of officers, salaries of clerks, stenographers, traveling expenses, &c. President Mitchell's salary a year is only $1,800. Of this amount he donated 25 per cent. to the striker's fund.

CASTORIA.

Bears the Signature of Chas. H. Fletcher. The Kind You Have Always Bought

Frenzied Teacher.

GRAND FORKS, N. D., Oct. 17.—Meager reports have been received of a tragedy at Altoona, the first station on the Great Northern line in Manitoba. The local school teacher, whose name is not given, had been having trouble with the Board of Trustees. The three members of the board visited the school and the conference is said to have been extremely stormy.

In a fit of rage the teacher drew a revolver and began firing at the trustees and then turned the weapon upon the terror-stricken school children. One report is that three of the trustees were killed and that three children were also shot, one of whom is dead. Another report says that but one of the trustees was hit, but that three children were killed. The frenzied teacher then turned the weapon upon himself and blew out his brains.

Institute Echoes.

The Ohio County Teachers' Institute, held in Hartford recently, was one of the most largely attended and successful of any previous meeting. Everything passed off pleasantly and profitably to the teachers. At the close of the meeting the following resolutions were unanimously adopted:

"We, the teachers of Ohio County, in body assembled, feeling that an expression from us would interest all who have the cause of education at heart, do hereby adopt the following resolutions:

"RESOLVED, 1, That the moral standing of the teacher should be above reproach. That every true teacher should disparage the use of profane language, social drinks, or any of the habits which tend to lead the young from the paths of rectitude, both by precept and example.

"RESOLVED, 2, That the teaching profession should discountenance any teacher who would attempt to secure a school through bribery of trustees by buying fuel, etc., or by proposing to teach a longer term than required by law, or bribery of any kind.

"RESOLVED, 3, That in consideration of the fact that the 129 schools of Ohio county require the constant and careful attention of the Superintendent and his compensation is less in proportion to his responsibilities than any other county official, we urge the Fiscal Court to allow him $1,000 compensation per year for his services, so as to enable him to devote his entire time to the interests and welfare of the public schools of the county, and that we favor the extension of the school term from five to eight months.

"Where as, we, the teachers of Ohio county, believing that the future welfare of our country depends upon the children of the public schools, and that a public school education will aid in carrying our Government onward and upward, be it

"RESOLVED, That we earnestly strive to interest both pupils and patrons in the public school graduation.

"RESOLVED, That we heartily commend the excellent and sincere work of Prof. Burke, our worthy Instructor. We have derived a lasting benefit from his Robt. Burns lecture, and his excellent talks on reading.

"RESOLVED, That we extend a vote of thanks to our worthy, Superintendent for the excellent manner in which he has conducted our institute and his faithful services in behalf of the schools of the county.

"RESOLVED, That we extend to the citizens of the good town of Hartford a vote of thanks for their courtesies shown us the past week.

T. J. MORTON,
MORTON HOLBROOK,
J. C. HOHEIMER,
WM. PARK,
MOLLIE E. TUNSTALL, } Com.

Cures Rheumatism and Catarrh—Medicine Sent Free.

Send no money—simply write and try Botanic Blood Balm at our expense. Botanic Blood Balm (B. B. B.) kills or destroys the poison in the blood, which causes the awful aches in back and shoulder blades, shifting pains, difficulty in moving fingers, or legs, bone pains, swollen muscles and joints or rheumatism, or foul breath, hawking, spitting, droppings in throat, bad hearing, specks flying before the eyes, all played out feeling of catarrh. Botanic Blood Balm has cured hundreds of cases of 30 or 40 years standing after doctors, Hot Springs, and patent medicine had all failed. Most of these cured patients had taken Blood Balm as a last resort. It is especially advised for chronic, deep seated cases. Impossible for any one to suffer the agonies or symptoms of rheumatism or catarrh while or after taking Blood Balm. It makes the blood pure and rich, thereby giving a healthy blood supply. Cures are permanent and not a patching-up. Sold at drug stores, $1 per large bottle. Sample of Blood Balm sent free and prepaid, also special medical advice by describing your trouble, and writing Blood Balm Co., Atlanta, Ga. A personal trial of Blood Balm is better than a thousand printed testimonials, so write at once. m

Pancakes for Breakfast.

CHICAGO, ILL., October 16.—"Will you serve pancakes for breakfast?"

This was the question put to Clerk L. McHenry, of the Victoria Hotel, to-day by an old man who registered as W. B. Wilson, of Rolling Prairie, Ind.

"We've had pancakes for breakfast every day for 25 years," continued Mr. Wilson, "and my wife and I will not stay here unless we can get them."

They were assured that they could have all the pancakes they wanted for breakfast, and they registered and took a room. According to figures made by the clerk the Wilsons have eaten 9,125 pancakes during each year if, as they said, they had eaten 25 each day. In the 25 years the number reached 228,125.

Walnut Tree Sold for $8,000.

The largest walnut log ever grown in Eastern Kentucky was floated out of Beaver Creek, Floyd county, and floated down the Big Sandy to the Cincinnati market where it brought over $8,000. It was a finely curled tree, thirteen feet in circumference and over one hundred and twenty feet long. It cost about $1,000 to get it to market. The tree was known by all as the mammoth walnut of Floyd county.

Keep Your Bowels Strong.

Constipation or diarrhœa when your bowels are out of order. Cascarets Candy Cathartic will make them act naturally. Genuine tablets stamped C. C. C. Never sold in bulk. All druggists, 10c.

TO CURE WORRY.

A Splendid Home Treatment, With the Afflicted Individual as the Physician.

To cure worry, the individual must be his own physician; he must give the case heroic treatment. He must realize with every fibre of his being the absolute uselessness of worry. He must not think this is commonplace—a bit of mere theory; it is a reality that he must translate for himself from mere words to a real, living fact. He must fully understand that if it were possible for him to spend a whole series of eternities in worry, it would not change the fact one jot or tittle. It is a time for action, not worry, because worry paralyzes thought, and action, too. If you set down a column of figures in addition, no amount of worry can change the sum total of those figures. That recultr is is wrapped up in the inevitability of mathematics. The result can be made different only by changing the figures as they are set down one by one in that column.

The one time that a man cannot afford to worry is when he does worry. Then he is facing, or imagines he is, a critical turn in affairs. This is the time when he needs 100 per cent. of his mental energy to make his plans quickly, to see what is his wisest decisions, to keep a clear eye on the sky and on his course, and a firm hand on the helm until he has weathered the storm in safety.

There are two reasons why a man should not worry, either one of which must operate in every instance. First, because he cannot prevent the results he fears. Second, because, by cool action, he can prevent them. If he be powerless to avert the blow, he needs perfect mental concentration to meet it bravely, to lighten its force, to get what salvage he can from the wreck, to sustain his strength at the time when he must plan a new future. If he can prevent the evil he fears, then he has no need to worry, for he would by so doing be dissipating energy in his very hour of rest.

If a man does, day by day, the best he can by the light he has, he has no need to fear, no need to regret, no need to worry. No agony of worry would do aught to help him. Neither mortal nor angel can do more than his best.

No Place Like Home.

[Winchester Sun.]

We know a farmer who got the notion into his head that he wanted to sell his farm. Some time ago he concluded he wanted to sell, so he told his agent to sell if possible. A hundred dollars isn't to be picked up every day, so the agent let himself out a little, used some printer's ink perhaps, consequently the other day he brought a man to the farm, sold it to him for the price asked, and a forfeit payment was made. In two hours after the purchaser left, the seller began to have a queer feeling in his head. The thought struck him that he was living on another man's farm, or would be in a very few days. In four hours he began to wonder what he would do or where he would go. He doesn't say whether he slept any that night or not, but he was astir so bright and early next morning that he was on the road to town by sunrise, where he paid the agent his $100 and the man who thought he had bought the farm another $100 to release him from the bargain. It cost this man $200 to find out there is no place like the old homestead.

Look Out for Fever.

Biliousness and liver disorders at this season may be prevented by cleansing the system with DeWitt's Little Early Risers. These famous little pills do not gripe. They move the bowels gently, but copiously, and by reason of the tonic properties, give tone and strength to the glands. J. H. Williams. m

An Old Story in New Dress.

[Argonaut.]

Senator Perkins says that once when he was a sailor, a tremendous storm came up, and it looked as if the vessel were doomed to go under. In the midst of the excitement a minister, who was one of the passengers, asked the captain if he could have prayers.

"Oh, never mind about the prayers," said the captain, "the men are swearing too hard to stop for prayers, and as long as you hear them swearing," added the captain, "there is no danger."

The minister went back to his cabin. A little while later, when the storm grew worse, the preacher went on deck to see what the sailors were doing. Then he went back to his wife.

"Thank God!" he said fervently, "those men are still swearing."

In the Court Room.

"Your Honor and Gentlemen of the Jury, I acknowledge the reference of counsel of the other side to my gray hair. My hair is gray, and it will continue to be gray as long as I live. The hair of that gentleman is black, and will continue to be black as long as he dyes."

His Life in Peril.

"I just seemed to have gone all to pieces," writes Alfred Bee, of Welfare, Tex., "biliousness and a lame back had made life a burden. I couldn't eat or sleep and felt almost too worn out to work when I began to take Electric Bitters, but they worked wonders. Now I sleep like a top, can eat anything, have gained in strength and enjoy hard work." They give vigorous health and new life to weak, sickly, run-down people. Try them. Only 50c at J. H. Williams' drug store. m

Pot of Gold Located by Ghost.

[Huston (Texas.) Cor. New York World.]

Inspired by the occurrence of a vision of 20 years ago, Mrs. August Kersten, of this city, in company with her husband, unearthed a pot containing in the neighborhood of $10,000 in gold pieces from beneath a tree, standing in the yard of the house occupied by her grandfather, long since dead.

Mrs. Kersten, then Miss Liverkuhn, was a girl at the time of her grandfather's death. A few days afterward, she says, a vision came to her in which she was instructed to dig beneath the tree, but she paid no attention to it. Recently she has become a convert to Spiritualism and on Sunday the message flashed back to her. Then she induced her husband to accompany her and dig at the foot of the tree, and the gold was found. They sought to keep it secret, but the present occupants of the old house, who own the property, had seen them digging and investigation brought the truth to light.

"It was a message to me from the dead," Mrs. Kersten protests, "and the money is mine; they can't take it away from us."

Yale Students Fooled Carrie.

[New Haven Cor. New York World.]

Yale men played a naughty trick on Carrie Nation when she was here last week. She agreed to sit for her picture holding a water-pitcher in her hand as an emblem of her belief. She was delighted with the idea, but found the pitcher too heavy. For this reason she substituted for it a glass of water.

The students, standing just out of range of her vision, told her to keep her eyes fastened on the lens of the camera. As she strained her eyes in that direction, the students surreptitiously produced pipes, cigarettes and a whisky bottle.

The resulting photograph was a curious one. In the center of the group stands Mrs. Nation, holding in her right hand a glass, which, owing to the mysteries of the dark room, is capped with a crown of foam. Around her are the students, one drinking from a whisky bottle, another lighting a pipe, others smoking cigarettes and two apparently in the last stages of intoxication.

In this queer picture Mrs. Nation is laughing and the entire group suggests a bacchanalian revel of the most strenuous kind.

New Idea Woman's Magazine.

The forthcoming November number of the New Idea Woman's Magazine will afford entertaining and profitable reading for women in all classes and conditions of life. It will be tinged,—naturally, with the Thanksgiving idea, but will cover the ground of woman's needs. A novel feature will be the first of a series of bright letters from an English-woman's pen, under the caption of "The Journal of a London Woman." "Dressing the Bride" will set forth a new occupation for women, and there will be half a dozen good stories by the cleverest writers. "Autumn Novelties" will illustrate the newest departures in fancy work, and in "Good Housekeeping," excellent menus for Thanksgiving dinners will prove helpful and suggestive.

Death Results From Kick of a Mule.

SHELBYVILLE, KY., Oct. 16.—Mr. S. A. Wilson, a well-known farmer of the Mulberry neighborhood, died from the effects of being kicked by a mule. The injury was received last Thursday. He had been riding over his farm and had dismounted to attend to some matters. When he approached the animal it made a vicious kick, striking Mr. Wilson in the stomach and rendering him unconscious. Peritonitis ensued and was the immediate cause of his death.

Mr. Wilson was forty-five years of age, and leaves a wife and three children.

E. W. Grove

This signature is on every box of the genuine **Laxative Bromo-Quinine** Tablets the remedy that cures a cold in one day

In Memory

Of Emma Jennie Render, who died October 6, 1902.

Dear Emma no longer is with us,
For her spirit has taken its flight
To the realms of Elysian brightness—
To the land of eternal delight.

Our loved one from us has departed:
She has gone with her Savior to dwell,
And her dear little son, Conrad Perry,
And others she once loved so well.

Her husband is bound down with sorrow,
He feels like his sad heart would break;
A brother now misses his sister—
A dear mother mourns for her sake.

She is not in the cold grave, bereaved ones,
Though her body must return to dust;
She has gone to Jesus, her Savior,
Whom in life's early days she did trust.

A FRIEND.

Goosebone Predicts Severe Winter.

PETERSBURG, KY., Oct. 16.—Mr. Henry Jarrell, one of the most noted weather prophets in Northern Kentucky, says accorning to the goosebone and corn shuck signs, we will experience one of the severest winters for a number of years.

A HAPPY HOME

Is one where health abounds.
With impure blood there cannot be good health.
With a disordered LIVER there cannot be good blood.

Tutt's Pills

revivify the torpid LIVER and restore its natural action.

A healthy LIVER means pure blood.
Pure blood means health.
Health means happiness.

Take no Substitute. All Druggists.

BEST FOR THE BOWELS

If you haven't a regular, healthy movement of the bowels every day, you're ill or will be. Keep your bowels open, and be well. Force, in the shape of violent physic or pill poison, is dangerous. The smoothest, easiest, most perfect way of keeping the bowels clear and clean is to take

CANDY CATHARTIC Cascarets

TRULY WORK WHILE YOU SLEEP

EAT 'EM LIKE CANDY

Pleasant, Palatable, Potent, Taste Good, Do Good, Never Sicken, Weaken or Gripe: 10, 25 and 50 cents per box. Write for free sample, and booklet on health. Address 423

Sterling Remedy Company, Chicago or New York.

KEEP YOUR BLOOD CLEAN

THEDFORD'S BLACK-DRAUGHT FOR CONSTIPATION

Constipation is nothing more than a clogging of the bowels and nothing less than vital stagnation or death if not relieved. If every constipated sufferer could realize that he is allowing poisonous filth to remain in his system, he would soon get relief. Constipation invites all kind of contagion, Headaches, biliousness, colds and many other ailments disappear when constipated bowels are relieved. Thedford's Black-Draught thoroughly cleans out the bowels in an easy and natural manner without the purging of calomel or other violent cathartics.

Be sure that you get the original Thedford's Black-Draught, made by The Chattanooga Medicine Co. Sold by all druggists in 25 cent and $1.00 packages.

Morgan, Ark., May 25, 1901.
I cannot recommend Thedford's Black-Draught too highly. I keep it in my house all the time and have used it for the last ten years. I never gave my children any other laxative. I think I could never be able to work without it on account of being troubled with constipation. Your medicine is all that keeps me up.
C. B. McFARLAND.

DON'T TOBACCO SPIT and SMOKE Your Life away!

You can be cured of any form of tobacco using easily, be made well, strong, magnetic, full of new life and vigor by taking **NO-TO-BAC**, that makes weak men strong. Many gain ten pounds in ten days. Over **500,000** cured. All druggists. Cure guaranteed. Booklet and advice FREE. Address STERLING REMEDY CO., Chicago or New York. 437

DIRECTORY.

OHIO COUNTY.

CIRCUIT COURT—W. T. Owen, Judge; J. E. Rowe, Attorney, Owensboro. T. H. Black, Jailer; S. A. Anderson, Clerk; Rowan Holbrook, Master Commissioner; G. B. Likens, Trustee of Jury Fund; C. P. Keown, Sheriff; Hartford Deputy Sheriffs: John G. Keown, J. H. Roberts, R. L. Boyd and Flem Stevens. Court convenes first Monday in March and August and continues three weeks, and third Monday in May and November—two weeks.

COUNTY COURT—J. P. Miller, Judge; M. S. Ragland, Clerk; W. H. Barnes, Attorney. Court convenes first Monday in each Month.

QUARTERLY COURT.—Begins third Monday in January, April, July and October.

COURT OF CLAIMS.—Convenes second Tuesday in October and Tuesday after the first Monday in January.

CONSTABLES.—L. F. Bennett, Hartford. Isham Vincent, Centertown. Henry Robinson, Echols. J. R. Iler, Menda. T. W. Wright, Magan. J. I. Harder, Fordsville. R. L. Nelson, Buford.

OTHER COUNTY OFFICERS.—John H. Wood, Surveyor, Ceralvo. Frank Lowe, Assessor, Beda. James Deweese, School Superintendent, Hartford. Ben L. Davis, Coroner, Sulphur Springs. Telephone to Concord for Coroner.

JUSTICE'S COURTS.

T. A. EVANS, Fordsville—February 5, May 5, August 28, November 5.

I. A. HICKS, Buford—February 20, May 1, August 1, November 6.

JOHN M. GRAHAM, Sulphur Springs—Post-office Narrows—Court held at Dundee—February 12, May 7, August 27, December 3.

GEO. W. MARTIN, Cromwell—Court held at Baizetown—February 21, May 9; August 2, November 8.

D. J. WILCOX, Rockport—February 8, May 10, August 26, November 8.

W. A. ROBE, Centretown—February 10, May 12, August 28, November 3.

B. F. HUDSON, Hartford—Post-office Taylor Mines—Court held at Beaver Dam—February 15, May 17, August 30, December 6.

HARTFORD POLICE COURT.

John B. Wilson, Judge; J. S. R. Wedding, City Attorney; W. H. Maury, Marshal. Court convenes second Monday in each month.

RELIGIOUS SERVICES.

M. E. CHURCH, SOUTH.—Services third Sunday in each month, morning and night, and fourth Sunday night. Prayer service every Wednesday night. Rev. J. C. Petrie, Pastor.

BAPTIST CHURCH.—Services second Sunday in each month, morning and evening. Prayer meeting every Thursday night.

C. P. CHURCH.—Services first Sunday in each month, morning and night. Rev. J. D. Harned, pastor.

TOWN TRUSTEES—HARTFORD.

L. F. Woerner, J. H. Patton, Dr. S. J. Wedding, W. G. Hardwick and A. D. White. W. H. Maury, Marshal.

SCHOOL TRUSTEES—HARTFORD.

J. S. Glenn, J. P. Miller, S. T. Stevens, John C. Riley, J. H. B. Carson and D. M. Hocker.

SECRET SOCIETIES.

Hartford Lodge No. 675, F. & A. Masons, meets first Monday night in each month.

A. O. U. W. meets first and third Saturday night in each month.

Rough River Lodge No. 110, Knights of Pythias, meets every Tuesday night.

Preston Morton Post No. 4, G. A. R., holds regular meetings at Hartford on Saturday before the first Sunday in each month.

PARKER'S HAIR BALSAM

Cleanses and beautifies the hair. Promotes a luxuriant growth. Never Fails to Restore Gray Hair to its Youthful Color. Cures scalp diseases & hair falling. 50c, and $1.00 at Druggists

CHICHESTER'S ENGLISH PENNYROYAL PILLS

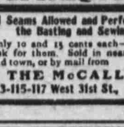

Safe. Always reliable. Ladies, ask Druggist for CHICHESTER'S ENGLISH in Red and Gold metallic boxes, sealed with blue ribbon. Take no other. Refuse dangerous substitutions and imitations. Buy of your Druggist, or send 4c. in stamps for Particulars, Testimonials and "Relief for Ladies," in letter, by return Mail. 10,000 Testimonials. Sold by all Druggists.

CHICHESTER CHEMICAL CO.
2100 Madison Square, PHILA., PA.
Mention this paper.

Illinois Central R. R.

has Through Passenger Trains and Fast Efficient Double Daily Service from Cincinnati and Louisville to

Memphis & New Orleans

in connection with the B. O. & S. W. to Louisville reaching direct or making close connections for principal points

SOUTH and WEST

on its own connecting lines, including Vicksburg and Jackson, Miss., Baton Rouge and Natchez, La., Little Rock and Hot Springs, Ark., Waco, Fort Worth, Dallas, Houston and San Antonio, Tex., and other points on the Pacific Coast. It also has through passenger trains and fast efficient double daily service from New Orleans, Jackson, Memphis and points South and West on its own and connecting lines to

CINCINNATI, LOUISVILLE, CHICAGO & ST. LOUIS

making direct connections with through trains for all points

NORTH and EAST

including St. Louis, Chicago, Buffalo, Pittsburg, Cleveland, Boston, New York, Philadelphia, Baltimore and Richmond.

SOLID VESTIBULE TRAINS!
THROUGH PULLMAN BUFFET SLEEPING CARS!
THROUGH FREE RECLINING CHAIR CARS!

Particulars of your local railroad ticket agent.

Foley's Honey and Tar cures colds, prevents pneumonia.

I. W. HARPER KENTUCKY WHISKEY

for Gentlemen who cherish Quality.

Courier-Journal 2 TIMES A WEEK $1

104 Times a Year.

The *Twice-a-Week Courier-Journal* is the best paper published in the United States for Democrats and for ALL readers. It is the equal of many Dailies, and the superior of all other Semi-Weeklies or Weeklies. HENRY WATTERSON, Editor.

The Wednesday issue is devoted to NEWS MATTERS, the Saturday issue to THE HOME. Sample copies sent free on application. Address

COURIER-JOURNAL COMPANY,
Louisville, Kentucky.

By a SPECIAL ARRANGEMENT You can get the

Hartford Herald

And the

TWICE-A-WEEK COURIER-JOURNAL

Both One Year for only

$1.50.

This is for cash subscriptions only. All subscriptions under this combination offer must be sent through THE HARTFORD HERALD.

Man's Main Maladies Mastered This is the title of a very valuable and justly popular Booklet for men. It contains a scientific and yet simple discourse on Male Maladies—the cause, the nature, the effect, and the best methods of curing VARICOCELE, STRICTURE, SYPHILITIC BLOOD POISON, NERVO-SEXUAL DEBILITY and associate diseases and weaknesses. No man should be without it. All can have it free by describing their troubles to its author, the acknowledged American Authority and Master Specialist on Male Sexual Diseases, DOCTOR W. A. COOK, 616 Vine Street, Cincinnati, O. Call or write today, mentioning this paper.

Reduced to FIFTY CENTS A YEAR

New Idea Woman's Magazine

Formerly One Dollar

THIS is the cheapest and best Fashion Magazine now before the American public. It shows New Ideas in Fashions, in Millinery, in Embroidery, in Cooking, in Woman's Work and in Reading; beautifully illustrated in colors and in black and white. Above all, it shows the very fashionable NEW IDEA STYLES, made from NEW IDEA PATTERNS, which cost only **10c.** each.

Send Five Cents To-day

for a single copy of the NEW IDEA WOMAN'S MAGAZINE, and see what great value for the money it can give you.

THE NEW IDEA PUBLISHING CO.
636 Broadway, New York, N. Y.

A FREE PATTERN (your own selection) to every subscriber. Only 50 cents a year.

McCALL'S MAGAZINE 50c A YEAR

A LADIES' MAGAZINE.

A gem; beautiful colored plates; latest fashions; dressmaking economies; fancy work; household hints; fiction, etc. Subscribe to-day, or, send 5c. for latest copy. Lady agents wanted. Send for terms.

Stylish, Reliable, Simple, Up-to-date, Economical and Absolutely Perfect-Fitting Paper Patterns.

McCALL BAZAR PATTERNS 10c AND 15c

All Seams Allowed and Perforations show the Basting and Sewing Lines.

Only 10 and 15 cents each—none higher. Ask for them. Sold in nearly every city and town, or by mail from

THE McCALL CO.,
113-115-117 West 31st St., NEW YORK.

We promptly obtain U. S. and Foreign

PATENTS

Send model, sketch or photo of invention for free report on patentability. For free book, How to Secure Patents and TRADE-MARKS write to

C. A. SNOW & CO.

OPPOSITE U. S. PATENT OFFICE
WASHINGTON, D. C.

Kodol Dyspepsia Cure

Digests what you eat.

This preparation contains all of the digestants and digests all kinds of food. It gives instant relief and never fails to cure. It allows you to eat all the food you want. The most sensitive stomachs can take it. By its use many thousands of dyspeptics have been cured after everything else failed. Is unequalled for the stomach. Children with weak stomachs thrive on it.

Cures all stomach troubles

Prepared only by E. C. DEWITT & CO., Chicago. The $1. bottle contains 2½ times the 50c. size.

J. H. WILLIAMS Hartford